

Society EDITORIAL SUNDAY ST. LOUIS POST-DISPATCH SECTION Editorial

VOL. 71. No. 307. ST. LOUIS, SUNDAY MORNING, JUNE 29, 1919. PAGES 1—14

How Mrs. Mooney Brings the Feminine Appeal Into Fight to Aid Her Husband

Wife of Man Convicted in Bomb Case Proclaims Contempt for "Sob Stuff," but Uses Native Abilities With Telling Effect.

By MARGUERITE MARTYN.

THE feminine appeal enters into the celebrated Mooney case, now that the wife of the principal, since she herself has been released from jail, has taken the platform in his behalf. The sentence of Thomas J. Mooney, convicted in California courts of complicity in the bomb outrage which caused the deaths of eight participants in the preparedness parade, July 22, 1916, at San Francisco, as is well known, has been commuted from death to life imprisonment, and a new trial, according to California law, appears to be within the jurisdiction of no legal power. Mrs. Mooney's sole hope is that the President, if not upon the merits of the case, may be brought to appeal for a favorable settlement on the basis of averting industrial strife and strikes.

With the threatened nation-wide strike July 4, Mrs. Mooney declares she has nothing to do. She does not say a word about a strike. It may be significant, however, that she is scheduled for as many addresses before labor organizations as can be crammed into the time up to that date.

Likewise she disclaims the conscious feminine appeal. Forcibly she expresses a contempt for "sob stuff." Certainly she discards one well-known blandishment by appearing in a suit five years old. It is the very one whose conspicuous white buttons identify her with her husband looking at the preparedness parade in the famous photograph which the Mooney defenders assert was taken from the roof of a building a mile and a quarter from the scene of the explosion.

Suit as "Documentary Evidence."

She wears this suit merely as documentary evidence, which she submits with numerous other exhibits in the way of photographs, and those letters in which have been detected, she says, subornation of perjury on the part of the prosecution.

Obviously the reason for appealing to labor organizations is because labor all over the world has become interested in the case. But Mrs. Mooney further claims the right to the sympathy of labor for the reason that what time she could spare from her work as a prosperous music teacher she devoted to assisting her husband in organizing the street car men of San Francisco.

She declares in evidence of her loyal citizenship that it is three generations since her ancestors came from Ireland, that it was a great-grandfather of hers who first took Kentucky blue grass into Kansas and made that State another blue grass State. But whether she will have it so or no, a pair of typical Irish blue eyes with black lashes, the gift of eloquence, native wit and a keen sense of the dramatic in narrative which are birthrights that go with that nationality, are points peculiar to a personality which is getting in its work, as she goes about making speeches.

I heard her make an address at a street car men's picnic at Wallner's Grove which may have failed of a desired effect, only because all the street car men were away at work, only their wives, children and a few officials with badges being present.

"It was a big American flag extending over seven stories of the building which prevented our viewing the parade from my studio windows, and caused us to seek a vantage point on the roof. It was the same flag which drove 21 other occupants of the building to the roof to provide evidence of our whereabouts at the time. That flag just seemes to have said, 'Mooneys, you are about to be framed. Go up to the roof. Let me protect you.' It was a young Y. M. C. A. boy who took the picture, including the clock across the street and the shadow on the buildings which established the time of day and our whereabouts at the time the bomb exploded a mile and a quarter away. If we had had a choice of witnesses we could not have found a nicer one than that innocent Y. M. C. A. boy. Doesn't it seem as if the Providence were on our side in providing just such evidence as the flag and Y. M. C. A. boy?"

This paragraph I quote from her addresses as evidence of her dramatic sense.

Reviews Case Concisely.

She reviews the case with remarkable concreteness and conciseness considering its complications and ramifications extending now to labor questions in other countries. It is due to 1,900,000 copies of reports that have been sent through the mails that it is so widely known, said Mrs. Mooney, and she makes a point of the fact that although local interests would have suppressed them, there was nothing in the reports to warrant their exclusion from the mails elsewhere. She sketches the history of one of the prosecutors, charging him with lining up with big interests opposed to organization of labor over a long period of years.

She accuses him of being addicted to the trick of exploding bombs to excite sympathy for his interests at psychological moments. One which exploded on the Governor's doorstep on election eve, she classified as a desperate eleventh-hour attempt to get votes for administration candidates, which had its effect upon people, women voters, so she said, being swayed by emotion rather than judgment. The preparedness parade bomb, being coincident with Mooney's activity in the unionization of car men and with labor's hesitation on the subject of preparedness, was calculated to take advantage of the patriotism of people with that emotion already inflamed, and was typical of this prosecutor's methods, she says.

"Is it not strange," she asks, "that no question of its being an alien enemy trick ever got into the trial?"

"Isn't it strange, too," she asks, "that the detectives we observed watching my studio while we were trying to organize the car men were the very same men afterward employed by the State?"

She quotes from various Government reports, especially that of Densmore, of the Labor Department, in which are found much material discrediting witnesses for the prosecution.

"We always employ Government investigators whenever we can. And does it seem likely we should seek to place ourselves in the hands of such powerful agents if we were guilty?"

She tells how she and her husband departed upon a vacation trip before charges were brought against them; how, upon making port after a lake cruise, they were confronted with big headlines, "World-wide Search for the Mooneys." How immediately they started for home but were met and removed from the train by officers and held at Santa Rosa two days while newspapers issued extras about the sensational capture of the Mooneys. How she was kept in a vile cell for two days without change of raiment, without curling irons until at last the reporters were admitted to see how guilty she looked. Any woman's idea of the third degree, I submit!

A Glimpse of Her History.

At length she recites, with telling effect upon an audience of whose sympathy she is so sure, a conversation with a gentleman of distinction who told her he scarcely could reconcile her contradictory personality. "'Here you are, a successful artist,' he relates, quoting him. "'in this studio containing three pianos including a baby grand, your walls adorned with paintings bearing your own signature, and yet you consort with'— not murderers of patriots as you might have expected him to say. No, what he said was, 'consort with organized laborers'!"

Then she tells how she began as a factory girl, hoping for something better. How she accumulated $300 toward a musical education. How, owing to unsanitary conditions in the factory, she fell ill of typhoid fever which depleted her savings so that she had to begin over again.

"'Do you suppose,' I asked this gentleman, 'that because I now earn $3 an hour I cannot have compassion upon those who work 15 hours,' —as some of the street car men in San Francisco were doing—'to earn that amount?'"

And she concludes, "And I tell you, friends, as soon as this trouble is cleared up I am going back to help finish the job of organizing those street car men."

What the President Accomplished in Paris

Peace Not Made Wholly in Accord With His Plans, but He Saved Europe From Bolshevism, Says Simonds

Executive Found That He Must Make Large Concessions From His Idealism to Practical European Politics, but His Policy of Conciliation Was to Achieve as Nearly the Ideal as Possible.

By FRANK H. SIMONDS,
Author of "The Great War," and "They Shall Not Pass."

EVERY circumstances of the President's foreign mission has in recent months been subject to so much controversial comment that it is difficult in the extreme to discuss this visit without seeming to join in the controversy. Yet it is patent that there was a fact, that there were many facts, about the stay of Mr. Wilson in the French capital which can be described as they existed, without reference to the domestic political differences at home, just as misapprehensions exist at home which can be explained away without dealing with the main issues of partisan dispute.

For example, when I landed in New York, the newspapers were filled with the terms of the preliminaries of peace which had several weeks before been served upon the Germans and the Republican half of the Senate was criticising an apparently unsuccessful effort of the President to withhold these terms from it and from the American public. But the fact was that Mr. Wilson had tried frequently and earnestly to have these terms published. He had urged such publication from the very hour when they had been served upon the Germans, believing and declaring that the people of the world were entitled to know what the Germans knew as a matter of right.

Wilson Deferred to British Premier

Clemenceau had readily consented to the publication, remarking as an experienced journalist, that it was useless to try to suppress them and foolish to attempt to do something at once unpopular and impossible. Orlando had made no objection and had little concern, since Italy was not affected by the settlement with Germany. But Lloyd George had stoutly opposed the publication. Once when the British Premier had left Paris for a visit to the North, the three other members of the Big Four had reached an agreement to publish the terms, but on his return Lloyd George overbore all three.

What Lloyd George's objections to publicity were must be conjectured, but it is a fact that he was at all times and in all circumstances opposed to publicity. Certainly Mr. Wilson might have given the terms out, despite George's objection, but to do this would have been to create bad feeling, and the President, in this instance, as in so many others, yielded to a colleague.

But there is a much larger field of criticism of the President, which rests upon misapprehension. There seems to be a widespread belief in this country that the President by his incessant urgings of the League of Nations actually delayed the progress of settlement of terms upon the material problems. This is totally inexact. When Mr. Wilson reached Europe in December, he did not find France and Britain with programs arranged or with policies agreed upon. On the contrary, neither country had framed a program, jointly or separately. Britain, under Lloyd George's impulsion, had gone through the throes of an election, which had consumed all the energies and attention of its statesmen; France was wrestling with the grim problems of reorganization, temporary, incipient reorganization, after four years and a half of invasion and devastation.

Peace Not Delayed by Peace

More than this, the President did not bring his league of nations plan to Europe and force it upon a reluctant or hostile conference. Before he had even reached Europe Great Britain had decided to champion this great experiment and many British Ministers had taken their turn at devising actual machinery, for the President had not gone beyond the vaguest conception of a world league. If the French were frankly incredulous and openly critical, they were on the other hand totally unready with a program for the peace conference and their own plans were not disarranged by Mr. Wilson's purposes. At all times and under all circumstances the league of nations part of the business of the peace conference was in more advanced shape than the balance, nor was the attention of the conference diverted from actual peace making by this detail.

When the President reached Europe he received one of the most astonishing welcomes ever given to any public man in history, probably without precedent. He was hailed with enthusiasm by millions who saw in him the promise of a new age, without any clear notion in their own minds as to what this new and golden age was to be, but with a plain and poignant appreciation of what the world they lived in had seen in recent years. For a moment the President was the most popular man in Europe. On the whole, he lost nearly if not all of this popularity in the following months, but not all of the responsibility was his, although in the case of France, it was largely personal. And the decline in popularity of Lloyd George and Clemenceau was at least proportionate.

The fact was that the millions who welcomed the President with an unforgettable enthusiasm expected a miracle. They did not, as many now argue, look for a peace of conciliation with Germany which should be obtained by letting Germany off lightly and putting on their own shoulders the burden of the costs of the war and the German depredations. On the contrary, they hated the Germans with just as intense a hatred as ever and they were prepared to stand behind their respective Government in all demands, however extreme, which advantaged themselves. The mood of the masses was something quite different from what has been asserted. These masses had fought the war through, they were dog-tired with the agonies and sufferings, they hated this recent war, they hated all wars, they wanted peace and the millennium, but they did not want to pay the price, if any price could contribute to the end desired.

How He Lost French Popularity

All of this the President was to discover the moment he undertook to apply cold logic to the claims of the French, for example. Actually, he discovered it even before this, for within one month after he reached France he had lost French sympathy forever, by a single action. All France, every French man and French woman, demanded, expected, awaited a presidential visit to the devastated areas. France desired that Mr. Wilson should see her wounds, that he might better appraise German offendings and therefore deal with them more severely. Seeing what the Germans had done in all the industrial districts of the North, the French believed Mr. Wilson would the more readily accept French estimates of the bills Germany must pay.

On his part, however, the President promptly and firmly declined these invitations. He explained that he desired to act without passion, and that if he saw Flanders and Artois he might "see red" where it was essential to see without emotion. The refusal marked the immediate end of Mr. Wilson's popularity in France. The breach was final and irrevocable. Thereafter he disappeared from the thoughts of the masses of the people; henceforth he was no more than Orlando or Lloyd Gepge—a visiting statesman. When, in the course of the discussion the voice of America was raised to reduce French demands on the financial side, the disappointment flamed up in something like positive anger. "He has not seen our wounds, yet he would reduce our indemnities!" So the mass of French people, big and little, said.

Yet, since this is the case, it is plain to perceive how unjustly the President is criticised by those who denounce the terms of the treaty itself and assert that, had he chosen to insist upon more liberal terms the plain people of Europe would have supported him against their own statesmen. What happened when the President did appeal to the people of Italy over the heads of their diplomats is a final example of the inaccuracy of this assertion. But the French case is quite as illuminating. To preserve his mental balance—so his friends asserted—the President stayed away from the devastated districts, but this single course was as fatal to his popularity in France as was his Italian gesture destructive of his support in Italy.

Europe's Problems Puzzled Wilson

The truth which certain glib commentators do not seem to appreciate yet is that Mr. Wilson was never master of the Paris conference and exercised a steadily declining influence as the debate shifted from general questions, like the league of nations, to specific problems concerning

> BUT if the President is being attacked by one wing for having failed, for having stayed in Europe instead of quitting and coming home, thus bringing about a general crash, it seems to me he deserves the approval in this respect of all thoughtful men who do not believe that even Bolshevism from one end of Europe to the other, with possible spilling over into America was a small price to pay for putting certain liberal or so-called liberal ideas into effect. If Mr. Wilson, when he found Clemenceau and Lloyd George could not follow his ideas without falling, had quit Europe, I firmly believe there would have been Bolshevistic explosions from the channel eastward, and, perhaps, in Britain. Germany might have won the war; France, Italy and Europe have been ruined.—FRANK H. SIMONDS.

Both He and Clemenceau Urged the Publication of the Treaty From the First, but Deferred to Lloyd George — Popularity Waned Greatly in France, but Later "France Will Be Glad He Came."

Europeans directly. He came to Europe with a very clear idea in his own mind that by applying his 14 points quite literally and following them up with a league of nations he could put world peace on a solid foundation. He discovered very promptly that his 14 points were really no points at all, since they could be used effectively by both sides in any real controversy; he discovered that the millions who cheered the idea of permanent peace turned from him with cold hostility when he demanded of them sacrifices which to him seemed essential to obtaining such peace.

The fact, of course, is that Mr. Wilson, like every other American who went to the peace conference, discovered Europe as a thing totally different from that Europe he had imagined. He discovered that problems which have provoked centuries of war and remained insoluble from generation to generation cannot be solved by any merely academic formula. Take Fiume, for example, and you see an Italian town in a Slav land, necessary to the Jugo-Slavs, if they are to have adequate commercial outlet, an ineffaceable wound to Italian pride, if assigned to the Slavs, who would be certain to expel the Italians.

Mr. Wilson believed when he arrived in Europe that the people of all the allied countries would support him and his 14 points against their Governments. He discovered that the British would support the 14 points at the expense of the French, on occasion, and the French and British at the expense of the Italians, but even here he found such support strictly limited by a series of secret treaties, which bound all three countries to bargains which were not only in conflict with his 14 points, but with elemental justice.

There came a time, then, when Mr. Wilson had to choose between doing the best he could and coming home and leaving Europe to fight it out. He is gravely criticised by so-called liberals for electing to remain in Europe, but in the main this criticism is accompanied by the assertion that had he actually started for home the Governments which existed would have come crashing down and new Governments would have replaced them and done as he advised. Here again is the familiar argument that Mr. Wilson was in fact master of the situation, if he chose to use his power, but the fact is quite different.

If, for example, Mr. Wilson had quit France, because he was displeased with the French demands in the matter of the Saar, it is conceivable that Clemenceau might have fallen, not because of the opposition of the mass of the French people to the Saar claims; quite the contrary. It would have fallen because in the difficult months of the winter and early spring all conditions in France were extremely bad and the people who suffered from the inescapable consequences of the war held the Ministry responsible. But if Clemenceau had fallen then there would have been a prompt drift to the radical left, Bolshevism all over Europe would have received an instant stimulus and heaven knows that in that time it needed no stimulus.

Clemenceau Had Troubles, Too

Conceivably, probably, Mr. Wilson could have wrecked the peace conference, had he chosen to quit it, as he threatened on one famous occasion publicly and on several occasions privately. But the result would almost inevitably have been chaos, which could not have failed to affect his own country. Moreover, and this point is capital, had the Governments with which he was dealing yielded to his demands, they would just as infallibly have fallen. Neither Lloyd George nor Clemenceau could face their public and confess that the Germans would escape paying up to the last imaginable limit, the costs of the war.

If the people of France, Italy and Britain were ready to criticise their Ministries for quarreling with the President, for letting him go home before the peace terms were agreed upon, they were quite prepared to turn their ministries out, if these ministries surrendered to the President in matters which the people held of supreme importance, and these matters were in the main financial. If the Socialists, who in France are not particularly important, continued to denounce Clemenceau, because he held out for the Saar and certain financial terms, the whole of the rest of France, politically speaking, criticised and denounced the French Prime Minister for yielding too much in the Saar and elsewhere, and press campaigns were openly waged against him on this ground.

Wreck the President might have had in all the difficult months, when Bolshevism was marching westward and internal misery and anarchy, growing out of the war, were supplying fresh tinder for Bolshevistic fires. But more than this he could not do. His liberal critics assert that he

Continued on Page Eight.

JOHN I. BEGGS GIVES HIS VERSION OF THE THEFT OF THE REFERENDUM PETITIONS

Master of "Beggs' Isle" Interviewed at His Summer Home Says He Thinks Jackson "Pulled the Job" Expecting Big Reward.

By a Staff Correspondent of the Post-Dispatch.

OCONOMOWOC, Wis., June 27.—Here, far from the perspiring strap-hangers' ignoble strife for seats, where fresh breezes sweep in from the clear, cool lakes and surrounding forests, a Post-Dispatch reporter sought out at his summer home John I. Beggs, long a dominating personality in the affairs of the United Railways Co., and discussed with him the testimony given last week before Special Master Lamm in St. Louis by George W. Baumhoff.

Approaching by way of the bridge that leads from the mainland to Beggs' Isle, he found the financier sauntering about the beautiful grounds, attired in cutaway coat and gray trousers, snipping with a pair of scissors at the rosebushes in front of the house.

"Come over here and sit down; it doesn't cost any more," Beggs said, leading the way to a marble bench of classic design under a tree. "This is my dissipation, you see," he remarked, taking in the grounds and the mansion with a sweep of his arm.

Baumhoff, it will be recalled, testified that at a midnight conference which he held with President Richard McCulloch of the United Railways, who is the son-in-law of Beggs, he advised McCulloch to call on Circuit Attorney McDaniel the next morning, and tell "all he knew" about United Railways affairs. McCulloch replied, according to Baumhoff, that before he did that he must see one man, and said, in response to a direct question, that the man was Beggs. Beggs came to town the next morning, talked to McCulloch and the latter never called on McDaniel.

"Did you discuss with McCulloch any conversation he had with Baumhoff, and did you give him any advice about calling on McDaniel?" the reporter asked Beggs.

"I did not," he answered. "He told me nothing about any conversation with Baumhoff, nor did we discuss the petition theft in any respect.

"I have talked very little about it to Mr. McCulloch. About a week before that I had cross-questioned him until I satisfied myself he knew nothing of the matter. The petitions, which probably were circulated by the Post-Dispatch, did not interest the United Railways, and the company had no object in wanting them stolen. The directors of the company had determined, before the theft, that the franchise was too burdensome to be considered, and had determined to reject it. Besides," he added, "the United Railways isn't into any dirty business like that. It doesn't believe in it.

"I am satisfied that Julius Ceasar Jackson, who had been associated with the company for several years, had had in his mind to pull off a job like that, then bring it to the company as something of great value, and ask a lot of money for it."

The reporter inquired if there had been anything in Jackson's previous conduct that caused Beggs to think he had such a scheme in mind. Beggs' feeling against the Post-Dispatch, already indicated by his reference to the petitions, exploded at the latest question.

"It's typical of a Post-Dispatch man to ask a thing like that," he shouted. "I never said anything suggesting that. Of course, if Jackson had given such an indication before, we would have discharged him." He continued:

"Nobody with any self-respect would have anything to do with your paper. Nobody reads it but the Bolsheviki.

It was suggested that if that was true there were an alarming number of Bolsheviki in St. Louis.

"Yes, you're right; there's a lot of them—unfortunately," Beggs said.

"Here's a fair sample of the way your paper distorts and garbles things," and he took from his pocket the Post-Dispatch of June 20, and pointed out the editorial under the caption, "Honest John Beggs."

The editorial, it will be remembered, commented on Beggs' testimony before Judge Lamm, in which he told of being a director in both the United Railways and the North American Co., at the time when the United Railways, a subsidiary of the North American, contracted to buy power from another subsidiary of the North American. The delicate position of Beggs as a selling director and purchasing director at the same time, was touched on, as was his testimony that when he sat on the board of the United Railways he acted in its interest, and when he sat on the board of the North American, he did his best for it, regardless of the fact that he was on both boards at once.

Concluding, the editorial said: "If Diogenes were alive, he would turn his lantern once on Mr. Beggs, extinguish the light, relinquish his arduous search, and retire to his tub. John I. Beggs is an honest man—a superman in that rugged virtue."

The reporter asked Beggs if, then, it was not true that he was on the two boards when the power contract was made.

"I won't answer a fool question like that," he said, his voice rising. "That article is written in a devilish vein, and you know it." A little later, however, he said:

"Yes, I did help make that power contract, and I'm proud of it. It was the best contract ever made by a public utility corporation in the United States." That was the end of the discussion of United Railways affairs.

For the next hour Beggs took the reporter through the grounds, describing some of the hundreds of rare flowers and shrubs, the care of which, he said, occupies the attention of six landscape gardeners.

The island, which is owned by Beggs and has no other buildings on it except the large summer home and auxiliary structures, is in Lac la Belle, one of the most picturesque lakes in this region of many and beautiful bodies of water.

In the front yard is a mound of the type found near St. Louis, and Beggs repeated the legend that Chief Oconomowoc, chief of the tribe after which this town is named, was buried there.

Here Beggs finds relief, he said, from the worries and cares that perplex the mind of a man of large affairs. He is able to forget the responsibility of rehabilitating street car systems and power companies in an atmosphere laden with the fragrance of Holland roses, grafted, he explained, on French stalks.

A plant in which he showed particular pride was the Egyptian lotus. The reporter asked if it was indigenous to the vicinity.

"It is imported from Egypt," Beggs replied.

He led the way over rustic bridges, many of them spanning artificial canals dug, Beggs said, for the sole purpose of making it possible to erect bridges over them. He pointed out his model English garden, with white pergolas, and his bog garden with lilly pads and bullfrogs.

He led the way past the gate lodge, where a bronze statue represents a maid holding out a tray to receive visitors' cards, and took the reporter near enough to enjoy the aroma of the Colorado spruce, which, even though transplanted, appeared to thrive.

The steep sides of the island, sloping down to the level band of shore which circles Beggs' Isle, which, in shape, is very like a doughboy's shrapnel helmet, afford opportunities for a number of rockberies, made of stones artistically arranged, and covered with flowers and vines, giving the effect of uncurbed profusion.

"Takes considerable care to get that effect," Beggs observed dryly. "All those plants have to be taken up and put in the greenhouses dur-

Continued on Page Nine.

ST. LOUIS POST-DISPATCH
Founded by JOSEPH PULITZER Dec. 12, 1878.
Published by the Pulitzer Publishing Co., Twelfth and Olive Streets.

POST-DISPATCH CIRCULATION
Average for entire year, 1918:
Sunday 353,177
DAILY AND SUNDAY.....189,796

THE POST-DISPATCH PLATFORM

I know that my retirement will make no difference in its cardinal principles, that it will always fight for progress and reform, never tolerate injustice or corruption, always fight demagogues of all parties, never belong to any party, always oppose privileged classes and public plunderers, never lack sympathy with the poor, always remain devoted to the public welfare, never be satisfied with merely printing news, always be drastically independent; never be afraid to attack wrong, whether by predatory plutocracy or predatory poverty.

JOSEPH PULITZER.
April 10, 1907.

LETTERS FROM THE PEOPLE.

Wages and High Prices.

To the Editor of the Post-Dispatch.

During the war, by a strange paradox, due principally to the value of labor unions, some workers have been receiving abnormal incomes, while others have not been able to earn a dollar more, and in some cases they have been earning less. They have been in the hands of the profiteers, and though striving by the greatest kinds of economies to adapt themselves to these conditions, they have been growing poorer each day, though at all times employed, because they were not earning enough to absorb these tremendous high prices.

With the return of great prosperity in many lines, however, does it represent Bolshevism for these faithful employes to feel that they deserve to participate in the enlarged profits of their employers, which in many cases are decidedly large, or shall they continue to struggle along practically unable to meet their obligations, hoping against hope until they reach a point that their credit is utterly destroyed and they are confronted with great desperation?

I am writing this letter for the good of all, but I am appealing distinctly for those who are unable to make their own appeals.

The writer at the present time is riding on the Come-Back special, and therefore his utterances must not be construed as emanating from a selfish heart, but he does want to say in a most incisive manner that the employer who does not sympathize with his employes under the present conditions and not do his utmost to strive to ameliorate their embarrassments is a narrow, unprogressive citizen, and he does not deserve prosperity.

The grandest sentiment in this world at all times is the consideration of others, and especially so of those less fortunate than ourselves. Yours for the world's happiness. HUMANITY.

A Convert to Prohibition.

To the Editor of the Post-Dispatch.

As I have noticed a number of letters about prohibition, I thought I would like to give my opinion. Am a drinking man myself, and guess I have drank as much, if not more, than a great many of them.

Now I never paid much attention to the talk of prohibition until last fall, when President Wilson gave out his proclamation prohibiting the making of beer after Dec. 1 and the selling of it after July 1. Then I began to think and study. And the more I thought the better I thought of it and I think now it would be the best thing that ever happened. I have had my eyes opened.

There isn't a week passes but what I meet men who have been out working on some railroad or some other job. He comes in, gets himself a pair of pantaloons or perhaps a whole suit of clothes or shoes. Then to the saloon and drink, and they keep this up until their money is gone, and then next day you will meet them on the street peddling the clothes which they bought when they came in off the job for more drink or a bite to eat. Then ship out again on another job. Now, I have a friend who has been doing this stunt all winter, but instead of selling his clothes he puts them in a hockshop; then when he comes in off the job he gets them out, plus interest, then laughs and tells what a time he had.

I think drink is the root of all evil, and the sooner we have prohibition the better. A LOVER OF IT.

Jefferson's Letter on Wine.

To the Editor of the Post-Dispatch.

Senator Elihu Root refers to a letter of Thomas Jefferson on the use of wine; the following is that part of President Jefferson's letter. Beer was not known in this country at that time. I take it the same line of reasoning will apply to the manufacture and sale of beer.

"On the tax on wine.

"To M. de Neuville. Monticello, Dec. 13, 1818.

"I rejoice, as a moralist, at the prospect of a reduction of the duties on wine by our national legislature. It is an error to view a tax on that liquor as merely a tax on the rich. It is a prohibition of its use to the middling class of our citizens, and a condemnation of them to the poison of whisky, which is desolating their houses. No nation is drunken where wine is cheap; and none sober, where the dearness of wine substitutes ardent spirits as the common beverage. It is, in truth, the only antidote to the bane of whisky."

E. A. NOONAN.

An Ant Hill.

To the Editor of the Post-Dispatch.

The world appears to be a huge ant hill, now disturbed with humans playing the title role. Will they get into safer quarters (free from accident or destruction), or will they keep on in the same biundering way that ants have followed for myriads of years?

SIDNEY AVERILL.
Columbia, Ill.

THE TASK OF PEACE.

Durable peace to nations of good will.

This is the meaning of the peace covenant which is the foundation of the treaty signed yesterday at Versailles, if it means anything.

The peace covenant will mean nothing—it will be a scrap of paper—unless it is earnestly supported by the peoples who are pledged by their representatives to promote the great ends of justice, liberty and permanent peace through co-operation and arbitration.

The hope of peace with justice, which is the only sure ground of peace, rests upon the League of Nations.

Let us admit frankly that the treaty with Germany does not realize all the aims and ideals defined by President Wilson and accepted by the allies. It is disappointing. It contains the seeds of war which would rapidly sprout into conflicts of hatred, jealousy, greed and revenge if it stood alone. The 14 points have been disregarded in some things done and some things undone. The right of self-determination has not been respected in all cases. All wrongs have not been righted and the germs of annexation are planted in the Saar Valley, Silesia and parts of Prussia. They are war germs. The terms laid upon Germany, although they may be deserved in view of the devastation and horror she has wrought, may prove to be intolerable.

In judging the failures of the treaty we must take into consideration the conditions under which it was made. We must consider the bitter hatreds engendered, the old habits of thought among the peoples most affected, their long-cherished greeds and their long slavery to fear. We must consider the old methods of diplomacy which have held sway for centuries and which cannot be eradicated at once. It was not practical in a peace conference held after such a war of horror and destruction to get the calm judgment and restraining wisdom needed to make a peace that would embrace all the aims and ideals that took place in the fervid heat of a desperate war for life and liberty. Victory was too sweet after vast sacrifices of blood and treasure to be thrust aside easily.

On the other hand, there are triumphs of right and reason in the treaty that are so significant and pregnant of advances in civilization that they far outweigh its faults. It marks a revolution in the minds of men with regard to international relationships, and the beginning of an evolution upward in national ethics. Militarism is crushed, the old diplomacy of secrecy, cunning and deceit is set aside for open dealings and understandings. Liberty is recognized as the right of peoples and national banditry is condemned. The nations signing the treaty declare their intention to deal fairly and pledge themselves to substitute right for might, law for the sword, justice for greed and to strive to prevent aggression and war.

The League of Nations is the bulwark of justice and peace. If it is worked out successfully by the earnest co-operation of the nations, mankind will enter upon a new and better era. The faults of the treaty may be rectified. The vanquished may hopefully appeal to it for justice, for the wrongs that have crept into the peace terms.

The peace covenant is an experiment, but a noble experiment, based upon sound principles, which appeal to the moral sense of mankind and which offer solid ground for the building of the federation of nations which embodies and realizes the aspirations of men since the dawn of civilization. It is based upon principles which have proved sound and enduring in the American union. It offers all peoples the blessings we have enjoyed. It sets a peace guard on the ramparts of the world.

The success of this great experiment in higher human culture and civilization depends wholly upon the peoples who are joined together in common aims under its constitution. The League of Nations in itself contains no magic which assures automatic success. It will not work of itself. It must be nurtured and cherished. It must have the earnest support of all men who love justice and liberty and who seek peace. It can survive and thrive only through the working of those moral forces upon which all civilization depends—the forces of moral judgment and sound public opinion, which are weightier than material forces.

The signing of the peace treaty is the beginning, therefore, of the greatest task for human welfare that men have consciously and deliberately undertaken. The world looks to America for leadership in this task. As a people which has succeeded in the greatest experiment in democracy the world has known, strong, rich, enlightened, the leadership belongs to us. If we do not lead, who will? Who can?

If we turn aside from the path, if we reject the glorious undertaking, the hopes of men will be blasted, the light of peace which today bathes the world in joy and hope will fade into darkness.

The band will now play the Prussian blues.

BILLIONS IN WHEAT.

St. Louis' quota for the Kansas wheat fields this year, where the harvesting is now under way, is 12,000 hands. The Chamber of Commerce, which, at the request of the Department of Agriculture, is undertaking to supply this man power, has been entraining regiments of laborers for the Kansas sector every day the past week. The mobilization is completed, or nearly so.

According to earlier forecasts, Kansas will smash all records this year with 200,000,000 bushels. And Kansas' production is only one chapter, albeit a big one, in the national wheat story. In all of the wheat states it is a bumper year. The Department of Agriculture has estimated the total crop of winter and spring wheat at 1,236,000,000 bushels. This exceeds our biggest pre-war year record by more than 700,000,000 bushels and substantially tops the billion-bushel year of 1915.

It is the judgment of grain experts that the American crop will just about meet Europe's demands. In normal times the world requires some 600,000,000 bushels of exportable wheat. Ordinarily Russia and the Balkan States supplied something more than one-third of that requirement. But the Russian-Balkan source of supply is now sealed and our immense crop will enable us to take care of that deficit, though it is possible some economy of consumption may have to be practiced.

Financially our wheat crop this year gallops into new figures. At $2.26 a bushel the farmer, statistically, will receive more than twice what he usually gets; actually the farmer will realize more than three times the ordinary return. In what may be described as dollar-a-bushel years more than 70 per cent of the wheat is sold by the farmer at from 65 to 75 cents a bushel. The profits in wheat before the war were made by the speculators and the millers, not by the farmers. This was especially true of bumper-crop years.

But this year it is a bumper crop at a super-bumper price, which the farmer will collect. In terms of money, our wheat crop will mean something like $200,000,000,000.

Literally as well as rhetorically the binders are singing a golden song in America's wheat belt.



SAMUEL.

The MIRROR *of* PUBLIC OPINION

RACIAL FRIENDSHIP.

From the Philadelphia Ledger.

IT was good, sensible advice which Col. Charles Young of Camp Grant, Illinois—a negro officer—gave to people of his own race at the Academy of Music several evenings ago.

First he asked how many of his auditors believed that on the whole the white people wanted and meant to do the right thing by the black man. For all the provocation to believe the contrary, most of those present instantly raised their hands. Then he said: "Love and hate are boomerangs, and if you would have the white man love you and be courteous toward you, it is time that the colored people desisted in their hatred, which seems to be growing more prevalent."

That is the way for the friends of either race to talk. Any one who seeks to engender strife instead of to smooth away the causes of friction is a foe to society. The earth belongs to all men, and industrial opportunity should be open to those who can qualify for employment, without regard to the color line. The race in half a century of political freedoom and through several centuries of industrial and social discrimination has hopefully persevered, and except when roused by artificial incitements it has been gentle and patient, kindly and humorous and long-suffering. There are bad and violent black men, and there are white men of the same kind. Neither race has the monopoly of viciousness or of virtue. But no matter what their color, men were set on earth to help and not to hinder one another. He who preaches that any man has the right to take by force what is another's is an anarchist, whether his doctrine be overt or covert. It is time to single out and to punish those who seek to inflame one portion of humanity against another; and against these incendiary doctrines there are to be set such wise and temperate counsels as those of Col. Young.

THE COFFEE BOOST.

From the Boston Post.

PEOPLE are asking why the price of coffee has gone sky-rocketing of late—and with reason. They cannot understand the cause of such rapid advances after the war was practically over, while during the long contest there was little, if any, increase.

One trouble with the coffee situation was pointed out by Capt. Nasclemento of the Brazilian liner Uberaba that arrived in New York the other day with 30,000 bags of the cheering commodity on board. He declared absurd the report that coffee was going to be a dollar a pound. He said his country had raised more coffee than ever before, and that it was lying in bags on the docks going to waste for want of steamships to take it away. The best grades of coffee could be bought in Rio at 10 cents a pound and two pounds for a quarter. He advised Americans to send steamships down to Brazil and grab the coffee.

JUST A MINUTE

Written for the POST-DISPATCH by Clark McAdams

JUNE 29.

Only one day now 'til liquor,
Exile of the voter's will,
Seeks the waiting sanctuary
Of the undiscovered still.

* * *

Some intimation by the Republican leaders in the Senate of what their course in the immediate future is to be would be appreciated by the country. Are they going to upset the peace signed by everybody at Paris on yesterday? Are they going to suffer it to stand pretty much as it is, going only so far as to divide the peace treaty from the league of nations covenant and giving the world more time in which to think the latter over? One cannot say. There is no word from Lodge. There is nothing from Knox. Borah is silent. One would imagine that possibly these gentlemen have realized defeat; but that, of course, is preposterous. The Senate would never resign itself to defeat. Besides, it is immensely more powerful than the rest of the world. Versailles is a bauble the Senate can crush in its hand as one crumples a withered flower. Speak, thou mighty ones! Is it peace or not? Have we come the long way, the bitter way, to the end—or is this merely where the Titans of earth take it over to make of it what they will? Our fate, great sirs—what is it to be?

* * *

China is beginning to have labor troubles, and they are picturesque. The following paragraph is from a story in the Canton Times of the demonstration following the discharge of a foreman in a railroad workshop:

"Upon the dismissal of Mr. Pang, his men gave him a big send-off, presenting him with a large piece of glassware and following him to his home, firing crackers all the way."

* * *

The humor of this saloon sign, which is as old as prohibition, is revived by the imminence of the end of the month:

The First of July Will Be the Last of August.

Sign hunters who have been somewhat clamorous for us to print it must recall that it is a very old joke and one incapable of too much exercise this hot weather. Nevertheless, its piquance increases, so it does very well.

The problem of what to do with signs we have used and which many earnest sign hunters continue sending in to us is sometimes, as in this case, a veritable poser. However, this particular sign has not given us half the trouble some others have. The leading trouble maker is easily this one on Market street, St. Louis:

Dr. Alexander
Treats All Diseases, Including Children.

NEWS FROM THE HOT SANDS.

No stranger story of prohibition has come off the desert than this one from Fleming, Kan.: Some time ago a barrel of whisky was sent by express to Fleming from a point in Missouri. The contents of the barrel were such that the purchaser did not come out of hiding to call for it. Meanwhile the barrel was kept in the express room at the Missouri Pacific station. This room is above ground at the rear a distance of some four or five feet. After some weeks the express company decided to bring the barrel back to Missouri, and the agent went in to bring it out. Laying hand upon it, he gave a hard pull. To his surprise, the barrel was empty. He fell over backward with it on top of him. The wets of Fleming had surveyed the situation carefully enough to bore through the floor into the barrel and drain the whisky out in tubs and buckets. Pretty fine calculation. Eh! What? If they would work like that at the town we would all have heard of Fleming before.

Some time ago the Missouri Pacific closed its freight office at a town just inside the Missouri line on our Kansas front. The company did this only after a remarkable series of proofs that Kansas cares for well water alone. Four-fifths of the freight to this point was liquor. For 30 nights handrunning prior to the closing of the freight office the station was robbed of all the liquor in it. On one occasion the thieves slugged a watchman. The company was responsible for the freight, and it was losing money. So it paid its losses and canceled the freight station. No doubt a howl went up over in Kansas. It was as if an oasis had gone dry in the Sahara.

* * *

It is not easy to understand how the French claim for the coal in the Saar Valley overlooked the woodpile of the former Kaiser.

* * *

The River des Peres seems to have opened the municipal bond issue.

* * *

FIDDLER'S MAGIC.

THE violinist, his bow, draws as
it were a slender knife
Of tempered steel; the fiddle
strings stay whole.
But there appears a crevice out of
which
Come living light and color. And if
skill
He hath to put his soul into his effort
To open to the infinite a door,
There come out spirits of the vasty
deep,
Each clad in naked beauty, and
a-dance
With sheerest joy, or lagged with
weight of woe.
But others calmly strong or strongly
calm,
And where they enter, there they rest
and heal.

H. M. WILLIAMS.

U. S. Is Without an Air Service Squadron, Senate Investigators Are Told

Gen. Mitchell, Head of War Department Aviation, Says None Exists, Even on Paper, Explaining Causes and Requirements.

BY DAVID LAWRENCE,
A Special Correspondent of the Post-Dispatch.

WASHINGTON, June 28.—Testimony before the Senate Military Affairs Committee on the aircraft situation in the United States today has just become available and it shows that while America has plenty of equipment left over from the European war, service squadrons have not yet been organized either for defense on the Mexican border or elsewhere.

The Senate committee, which is presided over by Senator Wadsworth of New York, Republican, sought enlightenment from several aviation officials among them Brigadier-General William Mitchell, who is in charge of aviation operations in the War Department today. He had the distinction of commanding the whole American aviation service in the St. Mihiel drive. It was the biggest aerial concentration on the western front, no less than 1500 planes being sent into action.

What Mitchell says is of importance because it represents an inventory of aviation conditions in the United States today by the highest flying officer of the American expeditionary forces. At the outset, Gen. Mitchell explains why today's state of affairs is to some extent the result of unavoidable policy during the war.

Situation During the War.

"The United States," he said, "was used during the war as a reservoir for personnel and material to be sent to Europe—everything here was designed with a view to instructing personnel, and with a view to producing material of various kinds to send to Europe so when I came back here, and when Gen. Menoher came back, there were no service squadrons existing in this country, nor were there any service airplanes, so as things stand we have nothing ready to go to war with."

"As a matter of fact, what really have we got?" inquired Senator New of Indiana.

"We have training equipment, Senator, training equipment," was the reply.

"General, where would you be today if you were called upon to put ships into service?" asked Wadsworth.

"We cannot put any in service, because we have not got the organization for the machines to put them into service on a basis fit to cope with a nation equipped with a good air service."

"Haven't you some aero squadrons?"

"No, sir; we have not."

"None on paper?"

"No service units. We are just going ahead and try to get men and material to train and organize them."

"Gen. March testified that he had an aero squadron, at least on paper," said Senator Shepard of Texas.

"The one on paper is a project—we have no service squadron."

"You mean, I suppose, General, the outline?" remarked Senator Sheppard and then Senator New interrupted with the comment that "a paper squadron would not be very formidable."

About 5000 New Enlistments.

"Here is the thing," continued Gen. Mitchell by way of explanation, "the army is being demobilized, and the great question is to get back on a voluntary basis. We have now about 5000 men who have enlisted for the new army. These men have to be assigned and trained."

"We were getting a good air service developed during the war," said Senator Thomas of Colorado.

"The material is being saved," explained Gen. Mitchell. "The only thing we have in this country in the way of aeroplanes is the De Haviland plane with the Liberty motor. Now for work in this country and in Mexico we can use it until we get something better."

"It is desirable to get something better?"

"Yes, sir; just as soon as we can get it."

"Now other branches of the army," insisted Wadsworth, "have managed to survive the process of demobilization, such as the infantry regiments, artillery regiments, cavalry regiments—why could you not have managed the same way with the airplane squadrons?"

"In the first place, Senator," replied Mitchell, "when you bring them back to the United States"——

"We have no organization then," interrupted New.

"The necessities for demobilization," was the answer, "were so great that these men had to be gotten rid of. That is to say, the personnel, before new ones were organized. That is the only way we can account for it. This question came up before I came back, but every effort is now being made to get the personnel and organize them according to the project which has been submitted."

In the Event of a Call.

"What would you do," asked Wadsworth, "if you got an order to put a squadron in the service?"

"If it was for the Mexican service, we would go to the schools that are down in that neighborhood and take anything we could get—it would be something similar to what the squadron was that was sent there before."

"Do you mean to say, we have not so far as possessing means of fighting in the air—that that is all we could do?"

"The personnel which has been trained as a result of this war is largely scattered throughout the country. We have a wonderful basis of personnel returning from Europe, but they had to go home. The great majority of them would not stay in the service because it looked like a hopeless future for them, as very little encouragement for an air service of any importance in the near future was held out."

Mitchell discussed in a very interesting way incidentally the use of aeroplanes to protect the United States against attack by hostile warships.

Conditions of Coast Defense.

"I have been investigating the work along the coast from the standpoint of coast defense. We can organize aviation to be used against an attacking navy, in combination with our land defenses, so that their chance of either demolishing our forts or enabling a force to land will be practically out of the question. They cannot conceal themselves, are very easy to attack, and, of course, comparatively slow of speed. Take, for instance, the areas which have to be defended on the east coast—the Boston area, the New York area, Delaware area and Chesapeake Bay area. We can concentrate aircraft in any one of these localities from any place on the Atlantic Seaboard in this area in 30 hours if we have an organization fit for service.

"I believe today if you equip an air service adequately and combine it with your land forces, in case of an attack against the coast by a hostile navy convoying an army, or a navy alone, that you will get more out of it from the air service than you will from anything else in proportion to the financial and personnel investment made. They cannot get away from you. With any kind of visibility you can see them for miles. I believe that even in a heavy fog, with a dirigible and everything quiet on the dirigible you can hear them. You can always manage a dirigible in any kind of weather outside of a hurricane. Your directional wireless locates you every time. The combination of heavier than air craft and lighter than air craft working together tactically is a very difficult thing to get around."

Mitchell pointed out that while some excellent equipment was available, it was scattered in all parts of the United States.

Size of Country a Factor.

"In France," he declared, "you can send in an automobile and get things from one end of the country to another, but in a country as large as this they should be concentrated at convenient points. But with hundreds of miles separating the stations, it is almost impossible to keep any liaison. This country, during the war, was used to send things to Europe where they were brought together or organized into units for use. They sent machine shop trucks from one place, guns from another, airplanes from another, motors from another, to France. Now we must get all these things under one division. In other words we should aim to get tactical units, whereas we have instruction units."

"What are you going to do with all those De Havilands?" asked Senator Sutherland of West Virginia.

"I think, replied Mitchell, "they can be used for school purposes and the purposes along the Mexican border."

"If they are dangerous, should they be used?"

"The principal trouble was as a service plane in Europe. The Liberty motor is a good motor at a low altitude, but the plane was especially bad on account of its gas tank not being protected from fire caused by bullets, and the fact that the pilot and observer are too far apart. For those reasons it was not a good ship. It was not a good day bombardment ship nor a good observation plane. It was an old type, and none of us liked it."

Squadrons on Armistice Day.

"Well, did you send any over the front at all?" asked Senator Thomas of Colorado.

"Yes, we had 11 squadrons the day the armistice was signed. We worked with them all the time."

"You had 11 squadrons?"

"Yes, we had 196 ships in those 11 squadrons on the day of the armistice."

"What was the biggest aerial concentration in any operation of the war?"

"The largest concentration was in the St. Mihiel operation. That was the biggest air concentration ever had on the western front, about 1500 ships."

"That was under your command?"

"Yes, sir."

"What percentage was American?"

"We had about 550 ships there."

"American?"

"Yes, manned by Americans."

"Did you lose heavily in that attack?"

"No, but later we lost heavily in the Argonne. We were just beginning to get our system going well when the armistice was signed. What we need is a system."

Mitchell concluded with a plea for an independent air service, dependent neither on the army nor navy for supplies, but organized as a unit for national defense. America has excellent material, but today it is disorganized and scattered. That is why Congress today is more than ever responsible for the future of aviation.

(Copyright, 1919, by the New York Evening Post, Inc.)

New Portuguese Ministry.

By the Associated Press.

LISBON, June 28.—The new Portuguese ministry was announced today. The Premier is Senor Cardoso.

Events in the Social World

June Weddings Continue to Be the Chief Interest of the Social Set, Many Marriages Being Celebrated Without Previous Announcement — Wednesday the Favorite Day for Numerous Brides.

THE chorus of June wedding bells promises to fairly engulf the demands of other society events for attention in St. Louis. Never, perhaps has the interest of St. Louisans been attracted by the marriage of so many persons who have been active participants in social affairs.

In addition to the almost unprecedented number of weddings that had been announced, the last week has seen a number of which no previous announcement had been made.

To the unquestioned preference of June as a time for tying the golden knot has been added the observance of the old adage, "Wednesday for luck," that day having held a striking advantage over the other six in the way of popularity with those who wed.

CONSPICUOUS among last week's weddings is that of Miss Marion Cronk, who became the bride of Morton Lucas, son of Mrs. J. B. C. Lucas, on Thursday at the New Cathedral at 9 o'clock. Only the immediate families of the couple were present. Miss Rose Cronk was maid of honor and Charles Lucas acted as best man. The bride's 4-year-old sister, Tomasine Glancy was flower girl. Mr. Lucas has recently returned from France, where he was with the 128th Field Artillery. Mr. and Mrs. Lucas have gone to Chicago on a wedding trip.

TUESDAY was the day chosen by Miss Rozalia Medler, daughter of Mr. and Mrs. Edward A. Medler, of 4118 West Florissant avenue, and Richard C. Muckermann, who were married at 10:30 o'clock at the Church of Our Lady of Perpetual Help. The maid of honor was Miss Helen Muckermann and the bridesmaids were Misses Lillian Evans and Bertha Hackemann of St. Louis, Miss Euphelia Hibbler of Washington, Mo., and Miss Loro Miller of Moberly, Mo. Edward Medler acted as best man and the ushers were Messrs. Edward Sanders and Louis Wittenberg. The couple left for a tour of the East and will be at home at 4956 Maffitt avenue after Aug. 1.

FIRST among the weddings Wednesday was that of Miss Helen Bisch, daughter of Mr. and Mrs. Robert R. E. Bisch of 4526 Westminster place, and Charles G. Kilgen, who were married at 11 o'clock at the New Cathedral. Mrs. William M. McMasters attended the bride as matron of honor, and Misses Helen Barron and Grace Devine were bridesmaids. Eugene Kilgen, brother of the bridegroom, acted as best man, and Messrs. Theodore Morrey, Marcellus Schotten, Lynn Noonan and William McMasters were groomsmen. Following the ceremony a reception was held at the residence of the bride's parents, after which the couple left for a trip through the west. They will be at home after July 15 at 3933 West Pine boulevard.

ANOTHER wedding of Wednesday morning was that of Miss Marthella Carrol, daughter of Mr. and Mrs. Frank E. Perkins of 5326 Enright avenue, to J. Lawrence de Neille, son of Mr. and Mrs. Alvin Eichler of 5449 Enright avenue, which took place at the First Presbyterian Church at 11 a. m., with Rev. Dr. MacLeod officiating. Only the relatives and intimate friends of the families were present.

Mrs. William McKim was the matron of honor and William McKim acted as best man.

De Neille recently returned from Jacksonville, Fla., after a year with the Emergency Fleet Corporation. After Sept. 1 they will be at home at 5463 Delmar boulevard.

AT Overbrook, Pa., Wednesday, Miss Martha Horde, daughter of Mr. and Mrs. P. F. Horde of Presser Park, Pa., formerly of St. Louis, became the bride of Ensign Grellett Newell Collins of Philadelphia. The ceremony took place at 8 o'clock at Overbrook Presbyterian Church. Miss Grace Gettys and Miss Georgia Lee Berkley of St. Louis were Miss Horde's bridal party.

ANOTHER wedding of Wednesday was that of Miss Jeanette Hoeval, daughter of Mr. and Mrs. Edwin Louis Hoeval of 5830 De Giverville avenue, whose marriage to Mead Merille McCain took place at 8:30 o'clock at the home of the bride's mother. Only the relatives and most intimate friends of the family were present at the ceremony and wedding supper which followed.

The Rev. Dr. Combs Smith performed the ceremony, and there were no attendants. Mr. and Mrs. McCain will be at home at 6273 Delmar boulevard after July 15.

Furs bought now cost less and receive free cold storage service. Leppert-Roos Fur Co., 809 Washington. —Adv.

Miss Hulda Bewig, daughter of Mrs. William J. Bewig, 3120 Eads avenue, was married Wednesday evening to Jay J. Vohs, 4033 Castleman avenue, at St. Luke's Church, the Rev. Dr. Henry Walser officiating. Miss Rose Vohs was maid of honor and Misses Marion Link and Laula Wessbecker were bridesmaids. John Vohs acted as best man. The groomsmen and ushers were Walter Bewig, Edwin Korte, George Nelson Jr. and Clyde Scharringhause. A reception at the home of the bride followed the ceremony. The couple will be at home after July 15, with the bride's mother.

AN out-of-town wedding of Thursday was that of Miss Lillian Mary Buchcanan, daughter of Sir George Adam Smith of Aberdeen, Scotland, and Capt. Charles S. Drew, which took place at 3 o'clock at King's College Chapel, Old Aberdeen. Following the church ceremony there was a reception at "Shanory Lodge," the home of the bride's parents. Capt. Drew saw active service with the Eighty-eighth Division and has received his discharge. He is the son of Mr. and Mrs. John G. Drew of the Kingsbury Apartments. Mr. and Mrs. Drew are expected to arrive in America some time in August.

A wedding which took place Thursday was that of Miss Carrie Rees Butler, daughter of Mr. and Mrs. Edward H. Baumann of 6169 Pershing avenue, and Lieut. Clarence Scott Gill. The couple were married at 5:30 o'clock at Clayton. Mrs. Rigely Meyer was matron of honor, and Messrs. Charles Johann, William A. Bray and John S. Bray acted as groomsmen.

Mrs. Rigely Meyer entertained the bridal party at her home with a wedding supper.

Mrs. Gill received her education at Visitation Convent. Lieut. Gill served abroad several months with the Ninety-fifth Aero Squadron. The couple will be at home after July 15 at 5545 Pershing avenue.

An interesting engagement announced last Wednesday was that of Miss Mildred Whobrey, daughter of Mr. and Mrs. Christopher O. Whobrey of 5891 Minerva avenue, and Preston Sultan, son of Mr. and Mrs. Fred W. Sultan of 6151 Kingsbury boulevard. Mr. Sultan recently was discharged from the United States Army, where he served as First Lieutenant in the Aviation Corps. He has seen foreign service and was awarded the Croix de Guerre.

Another engagement announced last week was that of Miss Elizabeth Jonah, daughter of Mr. and Mrs. Frank Jonah of 5401 Maple avenue, to Gaston Soulard McClosky. Miss Jonah graduated this June from Lennox Hall. The wedding date has not been set.

A wedding of yesterday was that of Miss Hazel Caulfield, daughter of Mr. and Mrs. William E. Caulfield of 5242 Maple avenue, who became the bride of Frank C. Woodrow at 5 o'clock at the home of the bride's parents. The Rev. Dr. Samuel Woodrow performed the ceremony and a reception followed at which about 50 guests were present.

Miss Aline Bolin was the maid of honor, and William E. Caulfield acted as best man.

Mr. Woodrow is the son of the Rev. Dr. and Mrs. Samuel Woodrow of 38 Windermere place, and recently returned from France, where he was with the 314th Engineers.

Mr. and Mrs. Woodrow departed for Chicago on a two weeks' trip, and on their return will be at home at 38 Windemere place.

The marriage of Miss Dell Grace Smith, daughter of Mr. and Mrs. Charles H. Smith of 5950 Kingsbury boulevard, and Charles Edward Ricketts was solemnized Wednesday afternoon at 4 o'clock at the residence of the bride's parents.

The Rev. Dr. Russell of the West Presbyterian Church performed the nuptial ceremony, after which a bridal supper was served to those present. The couple left for Dallas, Tex., where they will make their home.

An out-of-town wedding of June 21 was that of Miss Louise Cailluette, daughter of Mr. and Mrs. C. W. Cailluette of 1326 Clara avenue, who became the bride of Capt. A. Malcolm Smith of Camp Boyd, Fort Bliss, at the home of her grandparents, Mr. and Mrs. Edward Laumet of Nashville, Tenn. Miss Dorothy Dalby and Miss Mary Foster of St. Louis were the bridesmaids. Capt. Smith is a graduate of Vanderbilt University.

Mr. and Mrs. H. S. Wheeler and daughter, Miss Esther Wheeler, of 5195 Kingsbury boulevard, will depart the latter part of the week for New York, where they will spend a week and from there will go to New England, Conn., for the remainder of the summer. Mr. and Mrs. Charles Wiegand of St. Louis will join them at New England.

The marriage of Miss Rose McSkimming, daughter of Mrs. George F. McSkimming, to Gerdes F. Kehrman, son of Mr. and Mrs. Charles B. Kehrman, took place Thursday afternoon at 5 o'clock at St. Teresa's Church. Miss Jane McSkimming attended her sister as maid of honor, and Hugh McSkimming served as groomsman. A small reception followed at the home of the bride, after which the couple departed on a honeymoon in the West. Mr. Kehrman recently returned from France, after having served a year with the 314th Engineers.

The marriage of Miss Irene Marguerite Clay, daughter of Mr. and Mrs. S. B. Clay of 4730 Ashland avenue, to John Sewal Schoolfield took place Wednesday evening at the residence of the bride's parents, with the Rev. Ira L. Livingston of the Cote Brilliante Presbyterian Church officiating. Only the family and intimate friends were present. The bride until two years ago resided in Kansas City. Mr. Schoolfield served as a Sergeant in the Eighty-ninth Division and returned a short while ago from abroad, having been with the army of occupation in Germany. After a honeymoon spent in the Ozarks the couple will make their home in Kansas City.

Mr. and Mrs. Dutro C. Cale, formerly of St. Louis but now of San Francisco, will leave there soon on a world tour. They will stop at a number of points in the Orient, New Zealand, Australia, Straits Settlement, Siam, Java, India, South Africa and other countries.

Miss Ellen Parle, daughter of Mrs. O. J. Blackmore of 325 North Taylor avenue, will depart July 8 to join her mother and sister at Alexandria, Minn., where they have a summer home. Miss Parle will be accompanied by Miss Rose Cronk and Miss Josephine LaBarge.

Mrs. William H. Bixby and her three children of 4648 Maryland avenue will leave this week for Lake George, where they will remain for the summer months. Mr. Bixby will join them a little later.

The marriage of Mrs. Daisy Doe Lee, daughter of Dr. and Mrs. W. L. Goodell of Effingham, Ill., and Mr. M. P. Linn, took place yesterday noon at the home of the bride's parents.

The wedding was a very quiet affair, and, after a brief honeymoon trip, Mr. Lin and his bride will be at home at 5330 Pershing avenue after July 10.

Mrs. T. J. Steele of 5704 Julian avenue entertained last week with a kitchen shower in honor of Miss Eva Lewis Higson, daughter of Mr. and Mrs. J. W. Higson of 3864 Humphrey street, whose marriage to Arthur N. Slath will take place tomorrow.

Mrs. Cornelia Clark Cannon of 4140 Westminster place announces the marriage of her sister, Miss Catherine Clark, to Albert Lee Love of Knoxville, Tenn. The ceremony was performed by the Rev. W. F. McMillin, at the home of Mrs. Mary Kerr of 5830 Westminster place, last Saturday afternoon. An informal reception followed the ceremony, after which Mr. and Mrs. Love left for a short tour before going to their home, 1616 West Clinch street, Knoxville.

St. Ann's Church was the scene of the wedding Tuesday morning of Miss Mary A. Moynihan, daughter of Mr. and Mrs. Cornelius Moynihan, to William J. Regan Jr., the Rev. Father T. J. Walsh officiating. Miss Kathleen Moynihan was bridesmaid, and Thomas Regan groomsman. A wedding breakfast was served at the home of the bride's parents. After a honeymoon trip the couple will be at home at 4444 Margaretta avenue.

A call meeting of the Marine Corps League will be held Monday at 2 o'clock, in the Holland Building.

Miss Clara Kinkead of 4102 Maryland avenue gave a surprise party in honor of Miss Mary Phillips, who will soon return to her home in Pittsburg, Kan. The guests were Misses Bessie and Leah Ellis, Minnette Class, O. Hicks, Helen Jung, Cecilie Nye, Katherine Algermissin, and Mmes. S. E. Kinkead and N. E. Bellows.

Miss Margaret Dailey, 3860 Lincoln avenue, entertained last week. Those present were Misses Elizabeth Condon, Gertrude Crean, Genevieve Dolan, Elixis Dunsworth, Theresa Dwyer, Loretta Jordon, Mary O'Connor; Messrs. Francis Condon, Lester Dwyer, James Lavin and Will O'Brien.

Dr. and Mrs. Frank M. Floyd of 4260 Lindell boulevard will leave today on an extended auto tour through the East. They will visit Washington, New York, Atlantic City, Boston, Montreal and Quebec.

Miss Bess Evers, daughter of Mrs. Fannie Evers, was married Wednesday morning to Frank J. Weidenborner, son of Mrs. A. Weidenborner of Rochester, N. Y., at St. Francis Xavier's Church, the Rev. M. J. O'Connor, officiating. The only attendants were Miss Gladys Steckman and James H. Lomasney, an uncle of the bride. A wedding breakfast was served at the residence of the bride's grandmother, Mrs. M. Lomasney of 3916 Lindell boulevard, after which the couple departed for an extended tour of the East. They will be at home at 3916 Lindell boulevard after Aug. 1.

Miss B. Lippmann of Chicago is visiting her uncle and aunt, Mr. and Mrs. H. J. Cohen, of 5249 Cabanne avenue. She will remain until July 15 and then will depart for the Wisconsin resorts to spend the remainder of the summer.

Mrs. Rose Marcus has announced the marriage of her daughter, Miss F. Anna Marcus, to H. Librach. After July 5 the couple will be at home at 4008 Evans avenue.

Mrs. T. J. Halpin, 4326 Maryland avenue, left Friday to visit her daughter, Mrs. Charles J. McNamara in Washington, D. C., for a few days before going to her summer home at Hopkinton, Mass., for the summer.

Mr. and Mrs. Wilbur M. Kiene of 5783 Pershing avenue are receiving congratulations on the arrival of a son. They have christened the baby Kenneth Wilbur.

Miss Marie Weber, daughter of Mrs. Johanna D. Weber, 5732 Etzel avenue, became the bride of Carmel A. Whitcraft in a church ceremony, Wednesday, at St. John's Lutheran Church. A wedding supper followed at the home of the bride's mother. The bride was attended by Misses Gussie Wardenburg and Erma Weber, a cousin. George D. Widoe was best man and George Dader was the groomsman. Following a honeymoon of two weeks' the couple will make their home with the bride's mother.

Miss Leona Lillian Shatsick, 4851 Easton avenue, and William Mason Newberry, son of Mrs. Josephine Newberry, 4768 Cote Brilliante avenue, were married at 8 o'clock Wednesday evening in the Mount Calvary Evangelical Church, the Rev. R. Jesse performing the ceremony. A reception at the home of the bride's parents, Mr. and Mrs. E. H. Shatsick, followed the ceremony. Miss Claire Edler was maid of honor and Miss Zella Apel, bridesmaid. William Vorhees was best man and Charles Newberry groomsman. The two flower girls were Florence Elbers and Josephine Newberry, nieces of the bridegroom. The ushers were Roy E. Shatsick, brother of the bride, and O. F. Farris.

The marriage of Miss Zelpha Marie O'Dell, ward of Mr. and Mrs. Edward S. Murdock, 6015 McPherson avenue, to George W. Smith, son of Mrs. L. Smith, 5350 Enright avenue, took place Wednesday evening at 8:30 at the residence of Mr. and Mrs. Murdock, the Rev. S. C. Palmer officiating. The bride's little niece, Virginia Wells of Fort Worth, Tex., was ring bearer. A reception followed the ceremony. Mr. Smith recently received his discharge from service, having been a Sergeant of infantry. The young couple will reside at 1224 Amherst place.

A miscellaneous shower was given at the home of Mrs. G. C. Rathman of 3228 South Dakota street, Sunday in honor of Miss Vera Falkenhainer, whose wedding will be a July event. Those present were Misses Irene Blette, Estelle Schaller, Estello Wamhoff, Minette Kassman, Lilian Schneider, Hazel and Nelda Vogel, Emily Winkler, Norma Gundel, Edna Schierman, Alfreda Dietz, Marguerite Falkenhainor and Mmes. R. R. Falkenhainer, C. W. Blake, L. A. Schaller, R. M. Falkenhainer.

On last evening the marriage of Miss Vera Kraemer, daughter of Mr. and Mrs. Edward Louis Kraemer of 4486 San Francisco avenue, to Herbert Frank Boettler, son of Mr. and Mrs. Fred Boettler of Berkeley, Cal., formerly of St. Louis, took place at the Cote Brilliante Presbyterian Church. The Rev. Ira Livingston officiated. The bride was attended by her sister, Mrs. Lester George Kleinschmidt, as matron of honor and the bridesmaids were Misses Edith and Helen Weiterer. Arthur Bertholdt acted as best man and the groomsmen and ushers were Messrs. Lester George Kleinschmidt, Frederick Boettler, Elmer Kleykamp and Louis

(Continued on Next Page.)



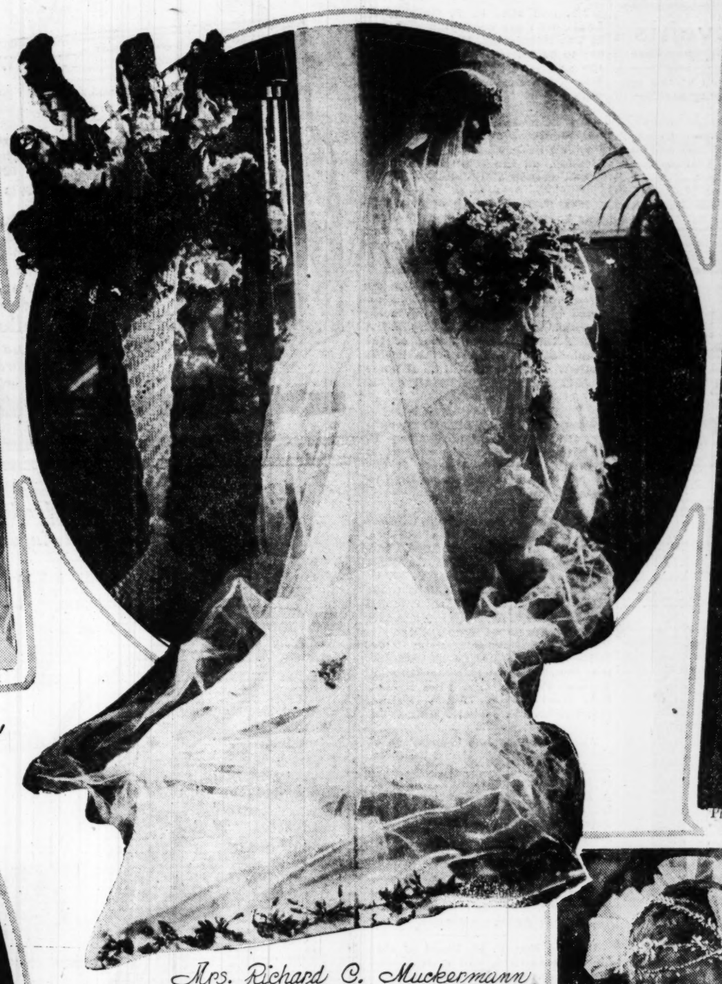
Photograph by Schweig.

Mrs. Charles C. Kilgen
Who until Wednesday was Miss Helen Bisch ...



Photograph by Schweig.

Mrs. Erwin Stupp
Formerly Miss Mildred Phelps



Mrs. Richard C. Muckermann
Formerly Miss Rozalia Medler ...
Photograph by Block Bros.



Miss Ruth Jonah
Whose engagement to Mr. Gaston Soulard McCloskey has been announced ...
Photograph by Kandeler



Mrs. Meade M. McCain
Who was until Wednesday Miss Jeanette Hoeval ...



Photograph by Block Bros.

Mrs. J. J. Vohs
Who until Wednesday was Miss Hulda Bewig ...



Photograph by Schweig.



Photograph by Kajiwara.

Mrs. Clarence Scott Gill
Who until Thursday was Miss Carrie Rees Butler...
Photograph by Kandeler



Photograph by Murillo.

Mrs. Dutro C. Cale
Who will depart for an extended tour of the Orient...

Mrs. A. Malcolm Smith
Who until June 21 was Miss Louise Cailluette ...

Order the Post-Dispatch sent to your vacation address. Your carrier will place the order for you, or your telephone request will have prompt attention. Olive or Central 6600. Ask for circulation dept.

Photographs Copied

Our reproductions of old photographs or kodak pictures are always improvements on the originals.

¶ Let us tell you what may be done with some precious picture you have.

Enlargements in Water Colors or Oil, Also.

Schweig Studio

4927 Delmar Bl.

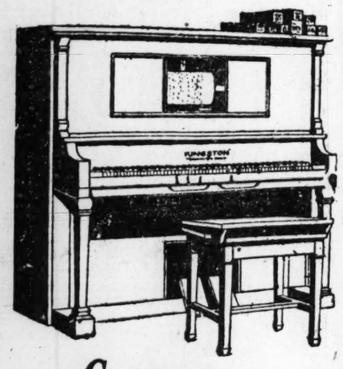
"True-to-Life" Photographs

USE ORNO White Shoe Cleaner
ORNO CHEMICAL CO.,
924 Century Bldg.

During the first five months of 1919, the Post-Dispatch printed 10,800 Musical "Wants"—1531 more than the FOUR other St. Louis newspapers combined.

WURLITZER

"A Better Player-Piano for Less Money"



Compare--- Player-Pianos

Compare the Wurlitzer Kingston Player-Pianos with other makes. Compare for

Tone
Style
Price

WURLITZER Kingston PLAYER-PIANO

STYLE "T" $495 43 CENTS PER DAY

Kingston De Luxe, $550

Used Player-Pianos
A few bargains that may interest you — see them.
H. P. Nelson $245
Autopiano $335
Kingston $369

The Rudolph Wurlitzer Co.
1109 OLIVE ST.



For that Vacation —Shoes from Swope's

In the hustle and bustle of preparation don't overlook your footwear needs. See that both you and the children have proper styles for the morning stroll, the game of golf or tennis; sandals for bathing and white canvas or kid oxfords or pumps for afternoon.

And then there's the dance on the veranda, and a multitude of other activities requiring appropriate shoes.

Swope Mail Service
If after all you forget something, remember that a line to our mail department will bring it to you immediately. No charge for delivery.

Swope Shoe Co.
OLIVE AT 10TH ST.

Social Events

Continued From Preceding Page

Kraemer. A reception at the residence of the bride's parents followed the ceremony.

The wedding of Miss Elizabeth Cushing, daughter of Mr. and Mrs. J. J. Cushing of 2408 Dickson street, and Elmer Corrigan, son of Mr. and Mrs. D. J. Corrigan of 2701 Arlington avenue, took place last week. They were married at St. Bridget's Church, the Rev. Father Sheehan officiating. Miss Joe Humphries assisted as bridesmaid, and J. Vincent Corrigan assisted as best man. A dinner was given in honor of the couple at the home of the bride's mother. The couple will be at home at 1647 Arlington avenue after July 1.

Miss Stephanie Walmsley daughter of Mr. and Mrs. Thomas B. Walmsley of 5231 Ridge avenue, is attending a week-end party at the Avalon Hunting and Fishing Club in Clement, Mo.

The Saturday Service Club consisting of former Red Cross workers, presented a program entitled, "An Evening in the Mikado's Garden," on the roof garden of the Y. W. C. A., Saturday, June 28. Among those participating were: Ruth Ritchey, Thelma Siebke, Alvera Klages, Addie Ritchey, Carrie Fischer, Mrs. R. Reed, Viola Reynolds, Nella Mills, Stella Carwell, Marion E. McClellan, Pearl Wright, Minnie Ritchey, Theresa Fischer, Mrs. Fred Siebke, Mrs. Rose Weber, Adele Siebke, Ethel Behrends, Mabel Antoine.

Announcement has been made of the marriage of Miss Lilian M. Mark, daughter of Mrs. S. E. Mark of 3931 Nebraska avenue, to Mr. A. A. Diensbach, May 20 at Springfield, Ill. The couple will be at home after July 1 at the home of the bride's mother.

Mrs. J. G. Joerdan, who has been visiting her mother and sister, Mrs. Robert Walker and Mrs. W. Klinge of Herman, Mo., has returned to her home, 3520 Arkansas avenue.

Dr. and Mrs. F. M. Floyd of 4260 Lindell boulevard, will start tomorrow for an extended motor tour to Washington, New York and the Atlantic Coast resorts, and will also visit Quebec and Montreal.

At a club luncheon to the "Idlehours" given at the American Hotel Wednesday afternoon by Mrs. George Shubert, July 2 was chosen as the day upon which the club will entertain its guests on the steamer J. S. Mmes. Chedic MacClumpha, S. Ward Franklyn, L. Frederick Sherman, Jack Callahan, William Epstein, William Allen, J. C. Bryan, Elmer Heil and George Shubert have charge of the invitation list.

Miss Margaret Dailey, 3860 Lincoln avenue entertained last week. Those present were: Misses Elizabeth Condon, Gertrude Crean, Genevieve Dolan, Elixis Dunsworth, Theresa Dwyer, Loretta Jordan, Mary O'Connor; Messrs. Francis Condon, Lester Dwyer, James Lavin and Will O'Brien.

Miss Edith Welterer of 3514 Hebert street entertained Wednesday with a dinner party at Hotel Statler in honor of Miss Vera Kraemer, whose marriage to Herbert Boettler took place last week. The guests included members of the bridal party.

Miss Freda Leydecker, 2835 Accomac street, and Thomas Hunt of 3125 St. Vincent avenue were married yesterday at the Immaculate Conception Church. After the wedding they departed for an extended river trip and will be home after July 15 at 2835 Accomac street.

Mrs. John B. Gross and daughter, Estelle May, of 1342 Union avenue, departed Wednesday for their cottage at Highland Park, Mich., to spend the summer.

Mr. and Mrs. F. J. Ewing of 2626 Vander Burgh avenue announce the engagement of their daughter, Miss Wyllys Lee Ewing, to C. Bennette Markmann, son of Mr. and Mrs. P. J. Markmann of 2154 Allen avenue. No date has been set for the wedding.

Mrs. E. Renard of New York City is visiting her mother, Mrs. M. Novoy of 2408 South Thirteenth street, for two weeks.

Mrs. Joseph Goldman and Miss Evelyn Goldman of Jefferson City, who have been visiting Mr. and Mrs. S. Lipsitz of 450 Laurel avenue, departed for the East Wednesday to spend the summer.

On the evening of June 20 a reception was given by Mr. and Mrs. P. W. Gannon of 2921 Eads avenue in honor of their daughter, Bernice, who was graduated from Loretto Academy. Those present were: The Rev. Fathers P. D. O'Connor, M. J. Sullivan and E. A. Rogers; Misses Belle Laurent, Nell O'Connell, Florence Foell, Katherine Tenner, Catherine Gannon, Gladys Mitchell, Mildred Mitchell, Melba Laurent, Regina Gannon and Mrs. E. Golish; Messrs. John J. Hammond Jr., Evans Noeninger, John B. Murphy Jr., Louis J. McMahon, John J. Enright, Ralph Barrett and James Gannon.

Mrs. Tom Galt of 5030 Kensington avenue and Miss Winifred Casey Spear, daughter of Mr. and Mrs. W. H. Spear of 5208 Cabanne avenue, will leave for Michigan Monday. Mrs. Galt will go to Neahtawanta. Miss Spear will visit Mrs. W. E. Hedg-

(Continued on Next Page.)

WHY BE THIN?
The world loves beauty and health. Enlarge your bust, fill out your neck, develop your body. Your money refunded if we fail. 4923 Suburban tracks. Phone Forest 1076M for appointment.

Mr. and Mrs. E. F. Guth of St. Louis, who are occupying a cottage at The Homestead, Hot Springs, Va., are to be there for the early part of the summer season. With Mr. and Mrs. Guth are Mrs. A. Baker and Miss Baker.

An ice cream social will be given on Wednesday evening by the Young People's Society of the Church of Messiah, on the church lawn at Grand avenue and Pestalozzi street.

Mrs. D. D. Goldberg of 4366 Delmar boulevard entertained the Miriam Ladies' Benefit Society on June 22 in honor of Mrs. Goldberg's twentieth wedding anniversary.



Two Accounts

Your checking account makes it safe, convenient and easy to spend, but it takes a savings account to put surplus dollars where they stay saved.

We offer either form of financial service, one at 2% and the other at 3% interest.

Open Mondays Until 6:30 P. M.

Mississippi Valley Trust Company
Capital, Surplus and Profits Over $8,000,000
Member Federal Reserve System
N. W. Cor. FOURTH and PINE



LADIES!

We have over 20 years' experience in

PLEATING
BUTTONS and
BUTTONHOLES
In all styles and sizes

ALSO IN
HEMSTITCHING
and
PICOT EDGING

Mail orders promptly filled on short notice. All work guaranteed.

Catalogue Sent Upon Request

French Pleating Co.
704 Washington Av. (Second Floor) Both Phones

Charge Purchases Made Monday Will Not Be Payable Until August

Kline's
606-608 Washington, Thru to Sixth St.

Store Your Furs in Our New Improved COLD DRY AIR Vaults



MONDAY--A Matchless Featuring and Sale of

800 Dainty Summer Frocks

Immense Purchases--New, Cool, Sheer Dresses--Wonderful Values!

Beautiful Summer Dresses that heighten woman's charm in all those cool, filmy fabrics that are favorites for hot weather wear. White frocks for those who prefer them, as well as models in those delicately tinted pastel shades, dainty figured and flower designs.

Beautiful White Organdies
Daintily Colored Organdies
Sheerest of Tissues
Charming Figured Voiles
Pretty Flowered Fabrics

$10

Fourth Floor.

The selection of styles is immense—hundreds and hundreds of models—vying with each other for first place—every one beautiful and every one a splendid value. Many of these frocks are exact copies of high cost originals by noted New York and Paris designers.

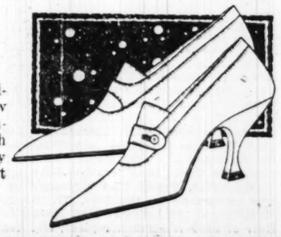
Smart New Surplice Styles
New Garden Party Frocks
Chic Ruffle and Tier Skirts
Taffeta and Georgette Trimmings
Youthful Girdles and Sashes

360 SILK DRESSES--*Summer Styles--Greatly Underpriced*
Many at Half Original Prices!
A complete sacrifice of several hundred Silk Dresses—Summer styles—including foulards, taffetas, crepe de chines and Georgette combinations—desirable styles and colors. *Fourth Floor.* $10

Pictured Below--Another Exclusive KLINE Origination in

Colonial-Oxfords

$8.50



Another smart Colonial-Oxford that is making new friends every day—fashioned of white kid with dainty French heel; very becoming—something just a little different.

Balcony Boot Shop.

Trimmed Hats Sacrificed!

300 Hats from Our Regular Stock--Values to $15



Second Floor.

300 Hats sacrificed—10 special sale tables loaded with millinery bargains—Black Hats with colored facings, Leghorn Hats, white and colored Milan Hemps, Banded Panama Sport Hats, fancy fabric Hats, etc.—an almost unending variety.

$3

No C. O. D.'s, no Mail or Telephone Orders; Every Sale Final.

HEMSTITCHING
5c House Linens | Dress Goods 10c
Ostrich Feathers
Cleaned, Dyed or Re-Made
Mail Orders Given Prompt Attention. Send Us Your Work
St. Louis Plume and Co.
"On the Ground Floor"
620 N. BROADWAY
"Opposite the Busy Bee"


Beautiful Women
of Society, during the past seventy years have relied upon it for their distinguished appearance. The soft, refined, pearly white complexion it renders instantly, is always the source of flattering comment.
Gouraud's Oriental Cream
Send 15c for trial Size
FERD. T. HOPKINS & SON, New York

SUPERFLUOUS HAIR
WHY IT INCREASES
Hair growth is stimulated and its frequent removal is necessary when merely removed from the surface of the skin. The only logical and practical way to remove hair is to attack it under the skin. DeMiracle, the original sanitary liquid, does this by absorption.
Only genuine DeMiracle has a money-back guarantee in each package. At toilet counters in 60c, $1 and $2 sizes, or by mail from us in plain wrapper on receipt of price.
FREE book mailed in plain sealed envelope on request. DeMiracle, 138th St. and Park Ave., New York


Dainty Women Love
to use, as an effective skin treatment, the justly famous
Puritan Beauty Preparations
Try Vanishing Cream—50c, or Powder—25c & 50c; they're simply wonderful! So is Sunlight Rouge cake—35c. At your favorite toilet counter To-day.

Imperfect Faces Corrected by Dr. Pinkstaff

Corrects Ugly Noses without leaving a scar, reduces a hump from the nose from the inside or scarcely avoids cutting the skin. See Dr. Pinkstaff about your Facial Defects. 15 years' experience in Plastic and Cosmetic Surgery; outstanding ears, baggy eyelids, sagging cheeks, double chin, frown lines, scars, moles removed. No pain, delay or bandages.
DR. PINKSTAFF FACIAL SURGEON
Suite 644-45 Frisco Bldg., St. Louis.
Hours: 10 to 5 daily; Sunday 10 to 12.
(In Detroit last week of each month.)

During the first five months of 1919, the Post-Dispatch printed 7732 Lost and Found "Wants"—1578 more than the FOUR other St. Louis newspapers combined—and three times as many as the nearest competitor

Social Events

Continued From Preceding Page

cock, formerly of St. Louis, at her summer home on Torch Lake, and will spend part of August with Mrs. Galt.

On Tuesday, June 17, St. Agnes Church was the scene of the wedding of Miss Sarah Kain, daughter of Mr. and Mrs. Mark Kain of 2139 Sidney street, and Harry Kunz, Mgr. Tannrath officating. Miss Rose Kain was maid of honor, and Albert Kunz acted as best man. After the ceremony a bridal breakfast for relatives was served at the home of the bride's parents, after which the young couple departed for a short honeyhoon.

Mrs. O. H. Hyde of 1607 Texas avenue announces the engagement of her niece, Miss Adell Vieweg, to Lieut. Lansing M. Lewis. Lieut. Lewis was connected with the Thirty-seventh Division and saw active service abroad.

SEWING SCHOOL TO BE OPENED FOR AN AMERICANIZATION CLASS

Italian Women of St. Embrose Parish Meeting Favor It and Ask Permission to Bring Daughters.

The Women's Council of St. Louis, which is conducting an Americanization class among Italian women, meeting every Wednesday night in St. Embrose parish school, corner of Wilson and Cooper streets, now will open a sewing school for the same women on a second evening of the week.

The decision to open the school was brought about by the frequent requests of the women themselves for such instruction. A vote was taken to determine whether a part of the night devoted to study of language and customs be given over to sewing or whether sewing should be taken up on a separate night. The decision for the separate night was unanimous and virtually all asked permission to bring their daughters. The instruction will be under the direction of Mrs. A. Storie of 5853 Enright avenue.

Recently members of the class in Americanization were taken to a grocery store and there taught how to ask for food and deal with an American grocer. On another occasion they were given instruction in table etiquette by seating themselves about a table and proceeding as if a meal was in progress.

DIAMONDS are a safe investment because they constantly increase in value; lowest prices and easy credit terms at Loftis Bros. & Co., 2d fl., 316 N. 6th. Open evenings.—Adv.

$340,000 IN DAY'S PICTURE SALE

Christies Gets Big Price for Collection of Sir George Drummond.

By the Associated Press.

LONDON, June 28.—The sale of pictures owned by the late Sir George Drummond of Montreal at Christies Thursday brought extraordinary prices for works of the Barbizon School. A Corot landscape painted for Daubigny's studio realized 6300 guineas ($35,700).

Three works by Corot brought a total of 13,150 guineas ($69,037.50). These prices were eclipsed by a Daubigny work which 30 years ago fetched 3800 guineas and yesterday realized 7300 guineas ($40,950). It was bought by Airdie Drummond, who will give it to the Montreal Art Gallery.

The result of the day's sale was £68,000 ($340,000).

MANAGER OF REPUBLIC WEDS

Mortimer P. Linn Marries Mrs. Daisy Roe Lee of Effingham, Ill.

Mortimer P. Linn, general manager of the Republic, was married yesterday to Mrs. Daisy Roe Lee, daughter of Dr. and Mrs. W. J. Goodell of Effingham, Ill., at the home of the bride's parents. Mr. and Mrs. Linn will be at home after July 10, at 5330 Pershing avenue.

Linn was divorced June 12, 1918, from his first wife. His son, Carlisle served in the Quartermaster's Department during the war, and a daughter is Mrs. George B. Bullock, 720 Westgate avenue.

JUICE OF LEMONS FOR TAN, FRECKLES
Girls! Make harmless bleaching lotion at home for few cents.
Squeeze the juice of two lemons into a bottle containing three ounces of orchard white, shake well, and you have a quarter pint of the best freckle and tan lotion, and complexion beautifier, at very, very small cost.
Your grocer has the lemons and any drug store or toilet counter will supply three ounces of orchard white for a few cents. Massage this sweetly fragrant lotion into the face, neck, arms and hands each day and see how freckles and blemishes disappear and how clear, soft and white the skin becomes. Yes! It is harmless.—ADV.

Happy Kids!
HERE is what every home needs—for happy, healthy kids and care-free mothers—this ideal wear for boys or girls, the genuine one-piece suit
KOVERALLS
Keep Kids Klean
Protect the body and underwear, save washing and darning. Buttonholes corded and buttons on to stay. Many fabrics, fast colors.
Cost only $1.50 and you get
A New Suit FREE If They Rip

Grand Prize P.P.I.E.

Is Your Hair Gray?
De Lacy's FRENCH HAIR TONIC

WILL RESTORE GRAY HAIR
to an even, dark former natural color. Not as a dye, but gradually and safely; pleasant to use; keeps the scalp healthy and clean from dandruff. De Lacy's French Hair Tonic gives the hair proper nourishment and a charming appearance. Sent prepaid, $1, by De LACY CHEMICAL CO., St. Louis, or for sale at good drug and toilet counters.

Columbus
MARGARINE
is truly delicious
this fact alone makes it deserving of a trial. Consider, also, that it has all the advantages of butter at a much lower price.
Pound, 35c
The Kroger Stores

The POST-DISPATCH is the only St. Louis evening newspaper giving Associated Press news service.

SCHOOLS AND COLLEGES SCHOOLS AND COLLEGES
WHERE ARE THEY?
One day this week a business man said to the manager of RUBICAM'S Employment Department, "Can you send me several Rubicam stenographers who are out of employment?" She answered, "There are no such persons. I have been searching for them for weeks." Where are they?
For a number of years, Rubicam's Employment records have shown an average of 50 calls monthly that have remained unfilled, on account of the demand exceeding the supply. 905 position calls have been received from January 1 to June 28.
Rubicam Business School needs a greater number of earnest, wide-awake young people to take advantage (1) of the thorough business training that is offered, (2) of the splendid business opportunity that awaits the Rubicam graduate, and (3) to carry on indefinitely into the business offices throughout the land the Rubicam ideals of good work, honest dealings, and high moral standards.
Special Students' Rates Close June 30
RUBICAM BUSINESS SCHOOL

610-612 Washington Avenue
Sonnenfeld's
L. ACKERMAN, Manager
Charges Placed on August Statements

On Monday and Thereafter for Ten Days--That Mighty Economy Event

Semi-Annual Pre-Inventory Sale

A Good Merchant Reduces His Stock to Minimum Before Inventory—We'll Leave No Stone Unturned.

There's one sure way to effect a quick disposal—make the prices so interesting to the public they won't be able to resist.

That's the course we're pursuing to an extreme degree—you'll see. Come Monday if possible. The sale lots below are typical.

Pre-Inventory Sale of
Silk Dresses



Values to $30
$10
Taffetas! Satins! Foulards! Georgette Combinations! Serges! Wool Jersey Sport Styles!

Values to $75
$35
Silk Paulettes! Tricolettes! Baronets! Georgettes! Roshanara Crepes! Khaki-Kools! Taffetas!

Very smartest and most distinctive Summer fashions for street, sport, afternoon and evening occasions.

Hundreds and Hundreds of
Cotton Frocks Underpriced at $5, $10, $15

Monday Only—Limited Quantity
Summer Hats
Ribbon Hats! Georgettes! Satin Hats! Taffeta Hats!
$4.75
Usually $6 or $7.50
Especially timely, coming just prior to the 4th of July, when you'll want a new hat. White, pink and navy.


All Straw Hats
None Reserved—Choice of Stock
Any Trimmed Straw Hat to $7.50 — $2.50
Any Trimmed Straw Hat to $15 — $5.00
Any Trimmed Straw Hat to $35 — $7.50

Banded Sailors
Formerly $5, $7.50, $10
Excellent selection in black and all colors. $3.00

Silk and Cloth
Capes and Dolmans
To $20 values for $10
To $35 values for $18
To $50 values for $25
To $95 values for $50

Cloth Suits
Of tricotine, serge, wool poplin and Poiret twill.
To $30 values for $15
To $45 values for $25
To $85 values for $35

Silk Suits
(Also SPORT Models)
To $50 Values of Silk Taffeta and Wool Jersey $19.75 and $25
To $95 Values of Silk Paulette and Tricolette $49.75

Waists and Skirts—At Unusually Forceful Concessions!


Special!!
An Exceptional Offering of
Patent Kid Pumps
High Throat Effect —as Illustrated.
THIS is one of the very new things of the season—exquisite Pumps—made of very finest patent kid—designed in high throat effect—with high covered French heels and hand-turned soles—all sizes and all widths, AA to C—a style and quality that is featured elsewhere at $8.00—special at ShoeMart at $6.00.
$6
SHOEMART
507 Washington Ave.

TOMORROW MORNING

WE PLACE ON SALE OUR IMMENSE STOCK OF WEARING APPAREL AND MILLINERY

At Actual Cost and Less

Sale Will Continue 4 Days—Mon., Tues., Wed. and Thurs.

700 SILK COATS AND SUITS

$5 $7.50 $10 & $12.50

THE MATERIALS ALONE ARE WORTH DOUBLE THE PRICE OF THE GARMENTS
DON'T MISS THIS SALE. EVERY STYLE IMAGINABLE INCLUDED AT THESE PRICES

100 CLOTH SUITS All-wool—mostly all silk lined—wonderful bargains at $10

500 LIGHT-WEIGHT CLOTH COATS

Will Be Closed Out in This Sale at $2.98 $5 $8.50 $11.75

Poplins Serges Velours Silvertones, etc., etc.

Extra Large Sizes Included for Stout Women---Sizes to 59

SILK & CLOTH SKIRTS at 1/2 Price

MILLINERY BEAUTIFUL TRIMMED **HATS, $1.50**

GEORGETTE AND SILK DRESSES AT COST
SWEATERS, WAISTS, WASH DRESSES AND WASH SKIRTS SACRIFICED!

No Exchanges No Returns — Addison's — No Deposits All Sales Final

517-519 WASHINGTON

Important July Clearance Sale

Sale Continues Till July 4th — The Palace — One Door East of Sixth Street

517 OLIVE ST.

99c Graduated Filled Pearl A Special Bargain



99c 24-inch opera-length Pearl Neckchains. Regular price $1.50.

39c for gold-filled mounted ribbon Watch Bracelets. Regular price 98c.



French Ivory Hairbrushes; **$1.19** regular $1.75. Combs to match, 25c

Large Semi-cut Glass Orange Bowls	$1.39	Reg. pr. $2.00
Large Semi-cut Ice Cream Trays (footed),	$1.39	Reg. pr. $2.00
Semi-cut Glass Sugar and Cream Sets	$1.39	Reg. pr. $2.00
Heavy Cut Glass Vases, 10 in. high	99c	Reg. pr. $1.50
Special value Mustard Jars	45c	Reg. pr. 65c
Mahogany Candlesticks	25c	Reg. pr. 35c

Powder Boxes or Hair Receivers; regular price 59c .. 35c

Du Barry Pattern Powder Boxes and Hair Receivers, regular price $1.75, at ... 99c

French Ivory Mirrors, regular price $2.50, at $1.69

Cologne Bottles, ea., 25c



Cut Glass Ice Tea Sets; covered pitcher and six glasses; regular price $3.50 ..... $2.69



Mahogany Electric Lamps; silk shades; reg. price $3.00; complete..... $2.00



Cut Glass Water Sets; pitcher and six tumblers; regular price $1.75 ..... $1.19

A Small Extra Charge for Delivery

ST. LOUIS KNITTERS MAKE WAR RECORD

33,000 Women and Children Turn Out 429,585 Articles for Fighting Men.

The St. Louis Chapter, American Red Cross knitting shop, which was opened Sept. 17, 1919, on the southwest corner of Ninth and Olive streets, was formally closed yesterday, the knitting program of the local Red Cross chapter having been completed. Many knitted garments are still to be returned, however, and these will be accepted at the chapter headquarters, 1012 Frisco Building.

Since the opening of the shop more than 33,000 women and children have knitted for the local Red Cross chapter, and the result has been the turning out of more than 429,585 knitted articles. Approximately 135,000 pounds of yarn has been consumed in making these articles.

Miss F. A. Lynes has been in charge of the shop since its opening, and at the closing yesterday declared that the women of St. Louis, St. Louis County and East St. Louis had responded nobly to the call for volunteer knitters and have done their work well. The co-operation of the various public institutions of the city, the schools, the teachers and the children were especially commended by Miss Lynes.

Having completed her work with the Red Cross, Miss Lynes will depart Sept. 1 for Demorest, Ga., where she will become dean of women at Piedmont College.

WASHINGTON OFFICE JOBS OPEN

Government Calls for Stenographers, Bookkeepers and Typists.

The Government has sent out an urgent call for stenographers, bookkeepers and typists to fill positions at Washington. The openings are exceptionally good and the pay high as compared with salaries in private business. The usual pay to start for stenographers, typists and bookkeepers is $1200, $1100 and $1100, respectively. The higher positions as a rule are filled from the lower ranks by promotion, thus giving anyone who is faithful an equal chance for promotion.

The Government maintains a list of available rooms in private houses for its employes and also has a limited number of rooms in houses under its own supervision. Anyone interested may obtain information by applying to the local board of Civil Service Examiners at the Custom House.

YOUTH ON MISSING LIST IS DEAD

Joseph H. Cudworth, 17, Was Killed in Action, Official Notification Says.

Mr. and Mrs. A. E. Cudworth of 3742 Evans avenue, parents of Joseph H. Cudworth, 17 years old, who served overseas with E Company of 119th Infantry, Thirtieth Division, were notified yesterday by the War Department that their son, who was listed among those missing in action, Oct. 10 last, was dead.

A letter signed by Gen. Pershing was received recently stating that a search of the records of German prisons had failed to reveal any traces of the boy. He was seen last alive by a wounded comrade Sept. 27, who left him fighting in a front line trench. He is thought to have been killed with three others in a shell explosion.

TWINS TO JOIN W. U. FACULTY

R. R. Hollingsworth Coming Following Appointment of His Brother.

The addition of R. R. Hollingsworth to Washington University faculty, as assistant professor of education, has been announced by Chancellor Hall. He comes from Meredith College, Raleigh, N. C.

The new member is twin brother to W. W. Hollingsworth, whose appointment as professor of political science at the university was recently announced, and the two are said to be so alike in appearance, manner and speech as to be distinguished from each other with difficulty.

BIRTHS EXCEED DEATHS BY 101

One Dies From Heat, First Reported This Season.

Births during the past week totaled 277, and deaths 176, according to the report of the City Clerk. One death by heat stroke, the first of the season, and 14 by violence are recorded. Measles caused two deaths, but other epidemic diseases were rare.

Two suicides were recorded during the week. One death was classed as homicide, and 10 as death by accident. Constitutional diseases took the largest toll, 36 deaths.

CYCLIST'S DEATH ACCIDENTAL

A Coroner's verdict was returned yesterday in the death Friday night of Anthony F. Lenz, 34 years old, 2907 Gravois avenue, who was knocked from his motor cycle Wednesday in a collision with a tongue of a wagon on Jefferson avenue, between La Salle street and Chouteau avenue.

The number of motor vehicle fatalities since Jan. 1 now is 42 compared with 44 for the same period last year.

Want Fraternity Meeting Here.

Members of the Mississippi Valley Alumni Association of the Delta Kappa Epsilon fraternity met at the Sunset Hill Country Club Friday night and considered plans for bringing the 1920 national convention of the fraternity to St. Louis. L. L. Leonard presided. The local alumni include Senator Spencer, Hanford Crawford, Wallace D. and George W. Simmons, Charles F. Joy, Frank Rand and R. C. Lund.

STORE HOURS: 9 A. M. TO 5:30 P. M.

STIX, BAER & FULLER

GRAND-LEADER

Downstairs Store Advertisement for Monday



1728 Summer Tub Dresses

In a Very Special Sale

Regular Sizes 36 to 44—Stout Sizes 46 to 52

MOST unusual are these Dresses at *$1.98*—the materials and trimmings being worth more than the price we are asking for the complete garment.

They are made with as much care as you would have used in making them. Many samples are among them, only one of a kind—some are slightly imperfect.

The Materials—

Are ginghams and percales, in a most wonderful variety of pleasing plaids, checks and stripes on medium and light background.

The Trimmings—

Consist of collar and cuffs, also belts of contrasting material, wash braid, one or two pockets, piping and buttons.

All are cut extra full and have deep hem. Regular and extra sizes.

Sale begins at 9 o'clock, and to get best selection we advise early shopping. Six of the many styles are here illustrated.

No. C. O. D's, no will calls and no phone orders will be accepted.

Choice $1.98

(Downstairs Store.)

Special Low Prices on

Envelope Chemises

Nainsook Envelope Chemises—Attractively trimmed with lace and embroidery, lace trimmed at back, ribbon run. Sizes to 44 bust measurements, *$1.25*

Flesh or White Nainsook Envelope Chemises—Prettily trimmed with lace and embroidery—some with trimming at back, built-up or lace shoulder straps. Sizes to 44 bust measurement, *$1.00*

Nainsook Envelope Chemises—V, round or square yoke of embroidery, outlined with lace, ribbon run. Sizes to 44 bust measurement, *75c*

Nainsook Envelope Chemises—Trimmed back and front with lace and embroidery, lace shoulder straps, all sizes, *50c*

(Downstairs Store.)

Silk-Mixed Poplins at 98c a Yard

EXCELLENT quality Silk-and-Lisle Poplins, with a soft, lustrous finish, in colors and black; 36 inches wide.

Silk Messalines, $1.59 Yard

Extra heavy weight and superior quality Messalines, in practically all the wanted street shades and black; 36 inches wide.

Silk-Mixed Shirtings, 59c

Silk-and-Lisle Shirtings and Waistings, in pretty satin stripe effects, in dependable colorings; 32 inches wide.

Fancy Sateens, 59c Yard

Good quality Sateens, in light or dark grounds with neat floral designs; 36 inches wide.

Mercerized Sateens, 39c Yard

Splendid quality Mercerized Sateens, in light and dark shades as well as black (no white); 36 inches wide.

(Downstairs Store.)

Important Savings on

Wanted Cotton Goods

Bleached Sheets, $1.49

Ready-made Bleached Sheets, seamless, size 81x90 inches.

Bath Towels, 39c Each

Double-thread Turkish Bath Towels, bleached, with fancy pink, blue or lavender borders. Slight seconds.

White Dimities, 17c Yd.

Sheer White Dimities, with small checks, for women's and infants' wear.

Colored Organdies, 39c

Solid Colored Navy and Cadet Blue Organdies, sheer quality, 36 inches wide. Slight seconds.

Longcloth, 10 Yds. $2.98

Extra fine quality soft-finished English Longcloth, 36 inches wide, for women's underwear.

Lingerie Cloth, 35c Yd.

Soft-finished Lingerie Cloth, in solid pink shade. Very popular for women's underwear. 36 inches wide.

3 O'clock Special

A lot of 2000 yards of solid colored

Voiles, 23c Yard

In shades of pink, blue, lavender, etc. 36 inches wide.

(Downstairs Store.)

Nottingham Curtains, $1.89 Pair

FOR Monday we offer at this special price a splendid selection of Nottingham Lace Curtains, in pretty designs, and a quality that will give good service.

Filet and Nottingham Lace Curtains—Of durable Sea Island yarn, overlocked edges, *$2.39 pair*

Curtain Marquisettes—White, ivory and beige, *25c yard*

Printed Curtain Marquisettes—Beautiful designs. Very special at *29c yard*

(Downstairs Store.)

Axminster Rugs, $34.98

EXTRA fine grade Axminster Rugs, well-known makes, in new allover, Chinese and floral patterns. Very specially priced because of slight imperfections.

Velvet Rugs—In pretty allover and medallion patterns, for bedrooms, dining rooms and living rooms. Size 8¼x11 feet, at *$21.75*

Mill lengths of heavy Felt-base Linoleum—Various sizes and patterns—enough of some patterns to cover the average room. Seconds. A square yard, *28c*

(Downstairs Store.)

Sale of Women's

Shoes

$1.98

OXFORDS and Pumps with high or low heels, of patent leather, dull leather, white canvas and white buck. Also High Shoes of white kid and canvas and combinations of white canvas and black leather. An unusual assortment of splendid Midsummer styles and a good range of sizes. Very special at *$1.98 the pair.*

(Downstairs Store.)



2000 Men's Shirts

For Summer Wear— Specially Priced $1.15



FINE soft-finished Shirts, with French Cuffs. Made in the five-button front style and finished with ocean pearl buttons. The patterns are up-to-the-minute and the colorings guaranteed fast. Sizes 14 to 17, at 3 for $3.25, or $1.15 each.

"Big Tom" Work Shirts, 79c

Shirts cut full and roomy in every way, and made of good, substantial material. Are double stitched and have pockets.

Wash Ties, 12½c Each

A lot of 3000 mercerized tubular Wash Ties, in about a hundred different patterns. Full cut and perfect.

(Downstairs Store.)

Women's Stockings 69c Pair

Pure Thread Silk Stockings, in black, white and colors. Also high-grade Fiber Silk Stockings, with seam up the back. Slightly irregular.

Children's Stockings 19c Pair

White Stockings, fine ribbed, of fine combed cotton, with extra spliced heels and toes. Some slightly irregular.

Men's Socks, 19c Pair

Mercerized and fine combed Cotton Socks, in all the most wanted colors, reinforced at vital points. All are slightly irregular.

(Downstairs Store.)

STORE HOURS: 9 A. M. TO 5:30 P. M.

See Today's Globe-Democrat
—for complete details in our advertisement announcing the season's greatest sale of Women's Sweaters.

STIX, BAER & FULLER
GRAND-LEADER

"American Lady" Hair Nets
As a feature for Monday, we will offer "American Lady" Hairnets, cap style, in all shades, at $1.00 a dozen. (Third Floor.)

Filet Laces
From China

ST. LOUISANS will now be able to see the fruits of a most interesting trip made by a member of the firm. He went for the purpose of re-establishing our foreign relations, and his trip took him to China, Japan and the Philippine Islands, where he made most advantageous connections, enabling us to secure the best products of these countries—merchandise of unusual merit, which we will be able to offer at most interesting prices.

Buying right is one of the most important features in dealing with these far-away countries, and it will be evident to St. Louisans that the months spent by the member of this firm for the purpose of securing the right merchandise from these sources, at the right prices, will redound to the community's benefit.

The first sale of interest is that of Filet Laces from China—and we urge you to inspect them. The profusion of beautiful patterns—their exceptional quality and low prices—will make an irresistible appeal. You will find the narrowest little Picot Edges to the widest Bands and Edges. Styles to meet every demand of fashion, and they are specially priced at, per yard,

35c 69c $1 $2 $3 $3.98

(Main Floor.)



A Bit of Fancy Work

TO WORK on now and then during Summer vacation days may be selected from the new Fall line of

Royal Society Package Goods

In these new assortments are—

Children's Dresses	Dressing Sacques
Carriage Robes	Dressing Robes
Baby Pillows	Aprons
Infants' Wear	Dresser Scarfs
Nightgowns	Pillows
Underclothes	Pincushions

and Novelties

Complete line of finished models on display. Prices are *25c to $3.50* the package. (Second Floor.)

Our Annual Sale of
Vacation Stationery

OFFERING 7200 boxes of fine Writing Paper and Correspondence Cards at unusual price savings. Included are 2000 boxes of Writing Paper and Cards from the mills of E. & Z. Crane, and Eaton, Crane & Pike. Supply your needs for the season at these low prices, and choose early for the best selection.

At 50c Box

Crane Papers—the name "Crane" on writing paper indicates finest quality. 1100 boxes, such as Crane's Linen Lawn, Crane's Quartered Oak, Crane's Rillette Bond, etc. 24 sheets and 24 envelopes to box—white and tints included. Very special.

At 25c Box

Royal Linen Pound Paper—boxes containing 72 sheets of snow-white fabric-finish stock Writing Paper.

Envelopes in packages of *25 at 10c package.*

At 15c Box

3300 boxes of Writing Paper, lawn and linen-finished stocks, white and some tints. Each box contains 24 sheets and 24 envelopes. Remarkable value.

At 39c Box

Correspondence Cards—many from Eaton, Crane & Pike—made up of odd runs of Highland lawn stock, gold, silver and colored borders—all ribbon tied. Exceptional value.

At 29c Box

Writing Papers—white and tinted, quadrille-finish and paneled sheets—square and long narrow envelopes.

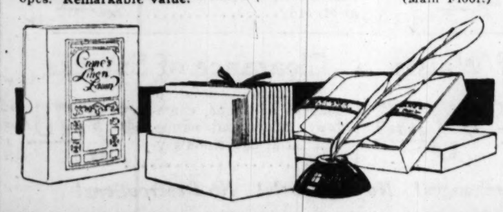
Other Specials

Envelopes—Smooth white finish, package of *25 at 5c package*

Box Papers—One quire in each box. Just 750 boxes, at *12½c box*

Correspondence Cards—Gold edge, 24 cards and 24 envelopes in box, for *25c*

(Main Floor.)



Summer Skirts Are Undeniably Smart

POCKETED and belted and many times tucked, the separate Skirts that are shown for Summer seek originality in various ways and attain smartness in each different model. Summer outfits are more complete after several good-looking skirts are added. Women appreciate this and are selecting both silk and tub skirts from the wide assortments shown here.



The Tub Skirts Are Priced

$2.95 $4.95 $7.95 to $12.75

Included in these groups are skirts of the popular materials—gabardine and tricotine. The trimmings are fancy shape pockets and belts and large pearl buttons. All sizes are shown.

Tub Skirts
$3.95

These Skirts are marked special at this price and are unusually good values. They are of fine quality white gabardine and Russian cord, and are made in several attractive styles. Special at *$3.95.*

Sports Skirts
$12.75

Skirts of that popular material—Baronette satin—are marked at this very special price. These are sports models and are of white Baronette satin. The pockets and belts form the trimmings. Price, special, *$12.75.*

(Third Floor.)

Summertime Cotton Fabrics

Glen Roy Zephyr Ginghams, 75c Yard

WE have just received a large assortment of these well-known Ginghams in beautiful plaids of various new color combinations, which will make up into smart Summer frocks.

Imported Swiss Organdie, $1.50 Yard

Genuine Swiss Organdie in beautiful shades of rose, pink, orchid, Nile green, salmon, peach, light and medium blue, 44 inches wide.

White Organdies, Special, $1.00 Yard

A very sheer and fine quality, made of select cotton, and 40 inches wide.

Satin-Finished Venetian, 75c Yard

Venetians in a large assortment of solid shades with a high lustrous finish. Ideal for skirts as well as bathing suits.

Fleur de Boubaix Voiles, 75c Yard

Known as one of the finest Voiles produced. The new shade of green is especially well represented in this assortment. There are many other colorings, all in this season's designs. 38 inches wide.

White Voiles, Special, 35c Yard

Of very fine quality, with soft finish, made of select cotton. 38-inch width.

Handkerchief Linon, 35c Yard

Pin check linon in black and white checks, 36 inches wide.

Eleanor Organdie, $1.25 Yard

A remarkable value in this sheer and crisp white Organdie of finest cotton. It is one of the season's most desirable fabrics; 40 inches wide.

(Second Floor.)

Buy Floorcoverings Now—and Save

THE best advice we can give our customers is "Anticipate your floorcovering needs." Because of the tremendous demand for floorcoverings and the oversold condition of the manufacturers (many of whom have sold their products for more than a year ahead)—it will be evident to those who think, that there will be a scarcity of merchandise of this character, and as a result, higher prices. The values we offer now are not likely to be maintained for any period of time. Our stocks at present are exceedingly large and you have the advantage of a large selection as well as the assurance of securing exceptional values.

Beautiful Wilton Rugs, $75

The finest grade wool Wilton Rugs in a handsome range of colorings, finished with fringe on ends. Ideal living room, dining room and library rugs, in size 9x12 ft.

Seamless Wiltana Rugs, $51.50

Beautiful pastel colorings, facsimile of the genuine Persian Rugs, 9x12-ft. size. They are of unusual quality, woven without a seam, and will give excellent service.

Axminster Rugs at $45

High-grade standard quality Axminster Rugs in size 9x12 ft. of Persian and Oriental designs, every Rug of exceptional value.

Large Axminster Rugs, $60

11 ft. 3 inches by 12-ft. Rugs in the better grade of Axminsters, wonderful designs, in small allover effects.

Crex de Luxe Rugs, $22.50

Double strength Crex de Luxe Rug, in the twist weave, size 9x12 ft. in handsome Chinese and Craftsman designs.

Inlaid Linoleums, $1.45 Sq. Yd.

Straightline designs in tile, block and hardwood effects—in linoleums of standard quality, cut from full, perfect rolls. Excellent values.

(Fourth Floor.)

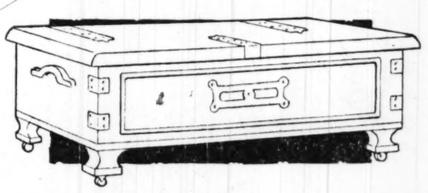
The New
McCall Patterns
Are Here

HOW are you going to make your new dress? It's easy to decide on an effective way and one that is not hard to make, if you choose from the new McCall patterns. Children's dresses and women's blouses, dresses, skirts, negligees, middies and underclothes are shown in these new patterns.

McCall patterns are simple to follow and have careful directions about cutting and making. The styles are all authentic.

The August number of the McCall Magazine is 10c the copy.

(Second Floor.)



Cedar Chests at $16.85

SUBSTANTIALLY built of genuine Tennessee red cedar, hand rubbed, neatly trimmed with copper—have good lock, key and casters; 40 inches long—which is a size that is practical for storage purposes, for layettes and trousseaux. Just a limited number offered at the exceptionally low price of *$16.85.*

Curtains
$2.85 Pair

Sheer White Curtains, of dotted grenadine, in various size dots, finished with ruffle. An exceptional value.

Cretonnes
35c Yard

Featuring cheerful colorings in floral and bird designs on light color grounds—ideal for making Summer hangings.

(Fourth Floor.)

A Sale of Manufacturers' Samples
Trunks, Bags and Suit Cases
at Great Savings



A PURCHASE of 291 sample pieces will be placed on sale at prices of great interest to those who require luggage. The sale will be held on the fifth floor, and offers savings that are worthy of your first consideration.

The Trunks

—are built of basswood, trimmed with cold rolled steel—have deep set-up tray—some reinforced with hardwood slats. Most all standard sizes, 34, 36, 38 and 40 inch.

The Special Sale Prices Range From $6.50 to $20.00

The Suit Cases

—are the standard 24 and 26 inch sizes—built over steel frames in box and top. Some are full stock cowhide. All have reinforced corners, brass lock, good handle and bolts.

The Sale Prices Are 98c to $20

The Bags

—are all full cut, and have steel frames. Mostly 16 and 18 inch sizes. Neat linings with inside pockets and reinforced corners.

The Special Prices Are $1.00 to $18.00

Being samples, the variety is, of course, extensive.

Sale will continue until these samples are disposed of.

(Fifth Floor.)



For Your Every Need—Unusual Assortments of
China, Lamps and Glassware
Featured for Monday at Special Prices

100-Piece Dinner Sets—American semi-porcelain, blue and gold line decoration applied on plain shapes. Complete set for twelve persons, and includes Bread and Butter Plates, *$19.50*

100-Piece Dinner Sets—American semi-porcelain, dainty pink rosebud design, blue line and gold treatment, *$24.50*

100-Piece Dinner Sets—Light-weight domestic semi-porcelain, blue and pink floral decoration with gold treatment, *$29.50*

100-Piece Dinner Sets—Best quality Japanese china, dainty pink rosebud decoration with gold treatment, *$39.50*

100-Piece Dinner Sets—Japanese china, floral border, mat gold line, half mat gold handles. Complete with Bread and Butter Plates and fast-stand Sauceboat, *$49.50*

Japanese China—Plain white, for hand decorating, including Vases, Trays, Toilet Articles, Bonbon Dishes, etc., at special prices.

51-Piece Dinner Sets—American semi-porcelain, pink floral decoration with gold treatment on fancy shapes, *$9.50*

EXTRA—Cups and Saucers, of American semi-porcelain, gold band decoration. Cup and Saucer for *23c*

Table Lamps—Fancy metal base, fitted with 18-inch overcast metal shade lined with cathedral art glass, *$14.50*

Boudoir or Table Lamps—Mahogany-finish base, fitted with 10-inch silk shade, in colors, *$3.50*

Floor Lamps—Mahogany-finished base, fitted with silk shades, in colors, chenille fringe, two-light, *$19.50*

Iced Tea Sets—Jug and six glasses, gold band on plain light-blown blanks, *$3.50*

Iced Tea Glasses—Light cut floral designs cut on thin blanks, each, *19c*

Water Sets—Tankard-shape Pitcher and six Tumblers, *$1.69*

Water Tumblers—Plain thin blown, 9-ounce capacity. Dozen, *69c*

(Fifth Floor.)

Summertime Needs for the Home

Crystal White Soap
10 Bars, 48c

An ideal White Laundry Soap. Buying limit 10 bars, and no mail or phone orders accepted.

Washing Machines—Water power, with solid brass motor, full-size tub—guaranteed for one year, *$15.95*

Vacation Ironing Boards—Nicely covered and padded, 31 inches long, which fits in trunk. Very handy while traveling. *$1*

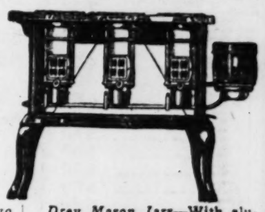
Electric Irons, $6.50



"Hot Point," high-grade 6-lb. Irons—heating element guaranteed for one year—complete, ready for use.

Fruit Jar Racks—Of heavy wire, hold eight jars—for canning the cold pack way, *49c*

Sale of Oil Cooking Stoves



The New Perfection or Quick Meal make, on legs.
2-burner style, *$15.00*
3-burner style, *$21.00*

Preserving Kettles

Vollrath Maslin Iron, light blue outside and white porcelain lined inside.

4-qt. size, *$1.00*	5-qt. size, *$1.10*
6-qt. size, *$1.25*	8-qt. size, *$1.59*
12-quart size,	*$1.75*
14-quart size,	*$1.95*
16-quart size,	*$2.25*
20-quart size,	*$2.95*
24-quart size,	*$3.50*

Cherry Seeders—The "Home," easily and quickly operated, and seeds without crushing the fruit, at *$1.00*

Bath Sprays—With 5 feet of rubber tubing, *69c*



Ice Cream Freezers, $4.95

"White Mountain," 4-quart size, triple motion, best grade.

Drey Mason Jars—With aluminum porcelain-lined caps, complete with rubbers. Specially priced:

Pint size,	*69c dozen*
Quart size,	*75c dozen*
½ gallon,	*95c dozen*

Refrigerators, $22.95



"Alaska Star," solid ash case, perfectly insulated, white enameled food chamber, three doors, front icer; hold about 70 pounds of ice.

Same style with about 90-pound ice capacity, *$25.95*

(Fifth Floor.)

WHAT PRESIDENT ACCOMPLISHED WHILE IN PARIS

Continued From Page One.

might have drawn strength from the radicals of Europe, but they do not recognize, as he had to, that such strength was slight and that the men with whom he was debating terms would be turned out of office if they conceded all or most of what he was asking them to concede. It was always possible for Woodrow Wilson to become the Bolshevist leader in Europe. He had only to break with Lloyd George and with Clemenceau to replace Lenin and Trotsky and unquestionably Bolshevism would have gained instead of declining, in the following months.

"Europe Is Europe, Not America."

But the idea that Lloyd George, Orlando or Clemenceau could have accepted Mr. Wilson's leadership and permitted him to settle the European and Asiatic problems in accordance with his own personal conceptions rests upon the major fallacy that the mass of the people of the countries these men represented were themselves prepared to accept Mr. Wilson's ideas. Had this been the case all would have been simple. But as Fiume, the question of reparations, the everlasting puzzle of Ireland, if you please, well demonstrated, the majority of the people were not willing and their Ministers, having to choose between losing the majority or the minority, chose to stand with the majority.

Mr. Wilson's gravest mistake, in my judgment, lay in his original misapprehension of the real facts. He thought, he believed, that there would be a peace of conciliation, he believed the mass of the plain people of the world were prepared to make any sacrifice to bring this about and he believed that the Fourteen Points and the league of nations would take care of everything. Not only did he believe it, but he proclaimed the fact and many people who heard him also believed it. Then, when it became perfectly clear that Europe was still Europe and that no American solution, based largely on a mixture of sublime faith and appalling unfamiliarity with the underlying facts, could or would be permitted to solve anything, he was attacked on all sides by those who had accepted his original statements.

There Is Hope in the League.

The idea that such complicated questions as those presented by the mixture of populations in Central and Eastern Europe can be so settled as not to inspire several of the races who feel themselves wronged, with a determination to fight again, is patently preposterous and events are proving it to be such. Mr. Bonar Law said in the House of Commons the other day that not less than 20 wars were going on in Europe at the moment. The Serbs and the Italians, the Hungarians and the Rumanians, the Poles and the Germans will never jointly accept any settlement of their boundaries, and the league of nations cannot prevent conflicts which the victorious alliance against Germany is at this moment unable to halt, and behind all else lies the colossal problem of Russia, with an infinite number of apprehensions to be felt.

Mr. Wilson encouraged the idea that he could go to Europe and solve this problem, settle all these questions. He undoubtedly believed this, and many of his followers believed it also. Once in Europe, he found that all he could possibly accomplish was to get the best possible organization of the league of nations and hope that out of it would develop a method for avoiding wars. Conceivably he is wrong again, in believing the league of nations can accomplish this; conceivably he is right; this is a matter for years of controversy, but since he encouraged the idea that the insoluble could be solved, he is now attacked by those who, not having had his experience, still believe in the efficacy of his principles, and that had they been applied, these same principles would have solved everything.

But if the President is being attacked by one wing for having failed, for having stayed in Europe instead of quitting and coming home, thus bringing about a general crash, it seems to me he deserves the approval in this respect of all thoughtful men and women who do not believe that even Bolshevism from one end of Europe to the other with possible spilling over into America was a small price to pay for putting certain liberal or so-called liberal ideas into effect. If Mr. Wilson, when he found Clemenceau and Lloyd George could not follow his ideas without failing, had quit Europe, I firmly believe that there would have been Bolshevistic explosions from the channel eastward and perhaps in Britain, Germany might yet have won the war; France, Italy, Europe have been ruined.

Facing the dilemma, the President stayed and made such fight as he could for his program. Clemenceau told a labor delegation just before I left Paris that he did not believe anyone could have made a better fight and—odd circumstance—Clemenceau who began by sneering openly at the President has ended by feeling for him a considerable measure of respect and liking. I have heard more than one Frenchman of real weight say that in the end France would be glad that the President had come to the peace conference, because his had been a usefully moderating influence.

And this raises the last point, with which I shall deal here. Was it wise for the President to go to Paris? Should he have stayed away? The Paris view, the view of all Americans in Paris on this question was I think unanimous. With all the great and little nations of the alliance represented by their executives, by their Prime Ministers, how could the United States have been represented except by the President? We might have made a separate peace, we might have chosen to let Europe make its terms, since we had no demands of our own to make and then have accepted them; perhaps it would have been wiser, but if we chose to go to Paris at all, we had to go represented by the officer of the country who ranked with the representatives of the other great and small Powers of the world.

Criticise Mr. Wilson as one may, it is still necessary to recognize that at a task, which to be sure was self-chosen, he worked with an energy and fidelity beyond question. He was at it night and day. His was, in a sense a pathetic figure. Popularity, such as had come to him in the first hours of his stay, disappeared; he was remote, he had not the capacity for making friends and he had an infinite capacity for being misunderstood. Paris by turns laughed at him and passionately criticised him, misinterpreting his adhesion to academic notions as in fact actual championship of Germany.

Little by little most of what he had hoped for slipped away. He saw Europe as it was, not as he had imagined it. The little group in Crillon Hotel passed in part from open sycophancy to equally open criticism; he found the politicians, whose fervor for his ideals, as expressed in his public statements, had convinced him of their faith in them, suddenly ranged against him in disputes on which no two men could honestly differ as a matter of principle. In such political adventures he was no match for Lloyd George, and could neither understand nor follow the agility with which the British Prime Minister leaped from one side of a question to the other, as the direction of British public opinion seemed to change.

In the end, the treaty terms which were made amounted to a recognition of the reasonable and the rejection of the extreme claims of all the nations at war with Germany, so far as Germany was concerned. Had the President had his way they would have been milder, had he not been

(Continued on Next Page.)

Hess & Culbertson Jewelry Co.
SEVENTH & ST. CHARLES

Jewelry Gifts Men Like

Selecting Jewelry for a man is a hard proposition for some, but it's simplified here.

The newest designs in practical Jewelry, such as men like to wear are assembled here for your selection.

Diamond Jewelry always pleases and need not be high priced, either.



Ring of green gold, heavily carved Sardonyx signet, suitable for engraving coat of arms or monogram,

$48.50

Dependable Gift Watches for Men

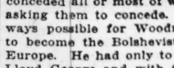
A wholly dependable Watch is worth all you pay for it here. We guarantee every Watch to give dependable service. Every advance you pay for a movement is merely an assurance of more accurate time-keeping possibility. To be sure of satisfactory service get your watch here.

Diamond Set Scarf Pins

are the choice of well dressed men. We present an elaborate display of new mountings, set in diamonds and precious stones.

Pin illustrated is platinum set in diamonds.

$135.00



Diamond Cuff Links

The wide range of styles and prices which we offer in cuff links will make selection an easy task here.

Link shown above is platinum face on a heavy gold back and each link contains 10 splendid diamonds.

$415.00

Famous for Dependable Diamonds

Established 1888

New Standard Retail Price List of Nemo CORSETS

Effective July 1, 1919

It has become imperative to advance prices on Nemo Corsets in accordance with the following Price List, because of the constant increase in the cost of materials and labor.

Adhering to our established policy never to deteriorate the high standard of Nemo quality, and at the same time to keep them within reach of the popular demand, we have tried to adjust prices accordingly,

By comparison, you will find that the intrinsic value represented in Nemo Corsets is far above that of any other make, while the invaluable Hygienic-Style-Service, for which they have become famous, is still given entirely free of charge.

SELF-REDUCING SERVICE		BACK-RESTING SERVICE	
No. 361	$4.00	No. 309	$5.00
311	4.50		
312	4.50	**WONDERLIFT SERVICE**	
355	5.00	No. 552	$7.00
318	5.50	553	7.00
319	5.50	554	7.00
320	5.50	555	7.00
322	5.50	556	7.00
323	5.50	558	7.00
326	5.50	559	7.00
344	5.50	995	12.00
402	7.00	998	13.50
403	7.00	**KOPSERVICE**	
505	7.00	No. 335	$3.50
506	7.00	301	4.00
523	7.50	305	4.50
MARVELACE SERVICE		356	4.50
No. 610	$7.50	300	5.00
611	7.50	511	6.50
612	7.50	512	6.50
1611	12.00	752	10.00
		992	10.00

EXTRA SIZES 38 TO 44

No. 322—$6.50 403, 506, 554 and 555—$8.00 523—$8.50

KOPS BROTHERS, New York

R. J. DAWSON INVALID SUPPLY CO.

Makers of



Artificial Limbs
Deformity Braces
Trusses
Arch Supporters
Elastic Stockings
Abdominal Belts
Invalid Chairs
Crutches

All sorts of Invalid and Sickroom Supplies.

BREAKFAST WITH **Benish** 8TH & OLIVE

A WILLYS SIX

Seven-passenger Touring Car, made by the Willys-Overland Co., and 12 other prizes given away

FREE!

A Coupon With Every Meal.

Coolest and Best Ventilated Cafeteria and Grill Room in the West.



FOOD-THE BEST-SERVICE

You've Never Seen a Washing Machine Like the "1900" CATARACT



No other Electric Washer ever built can wash as many clothes in a given length of time. No other washer will do as thorough a job of cleansing without injury to delicate fabrics.

See It Work in Your Own Home

Phone for a demonstration and let us show you why the CATARACT surpasses all other washers.

Phones: Bell Main 2458; Kinloch Central 1927L

Pittsburg Barstow Heater & Filter Co.
1010 Olive Street

Charge purchases made tomorrow payable in August.

Irwin's *509 Washington Ave.*

Petticoat Clearance
One group of taffeta flounced Petticoats, with genuine Heatherbloom tops in the July clearance at $2.65

Announcing for Monday Our Long-Looked-For, Eagerly-Awaited

July Clearance Sale!

THE Supreme Money-Saving Event of the Season! Thousands of Dollars' Worth of Brand-New Summer Merchandise at Immense Sacrifices! Every Department Participates! Silk or Cloth Suits, Coats and Wraps, Dresses, Skirts, Waists, Underwear, etc., Offered at the Most Extraordinary Reductions in Our History! Don't Miss It! Be Here When the Doors Open, at 9, for Choicest Bargains.



Dresses at Sensational Savings!

Choose from a wonderful collection of our very finest, exclusive dress creations, in plain, beaded or printed Georgettes, foulards, crepe de chines, etc., at the sacrifice price of $14.90

Silk Dresses — Georgettes, foulards, taffetas, crepe de chines and satins, in the season's newest styles and colorings. Reduced in this sale to ..... $6.50 / $10

Wash Dresses — Figured voiles, striped ginghams, tissues and tussards. Buy your entire Summer needs at these savings ..... $7.50 / $4.75

Silk Suit Clearance
Immense Sacrifices!
Silk Taffeta, Moire and Silk Faille Suits; silk lined; sacrificed in the July Clearance at $10.00

Choice of the house of every remaining faille and taffeta Silk Suit for only $20

Every Cape Must Go!
Choice of the House
Choose any Cloth Cape in stock, no matter how high the price, and pay us only $5

Women's Serge Suits
A remarkable saving group of box-coat Serge Suits, for misses and small women. Reduced to $10

Clearance of Silk Coats and Dolmans

Superb Charmeuse Satin Duchess Dolmans, lined throughout with finest pussy willow silk; some with luxurious marabou trimmings. Enormous reductions at $20

Silk Faille, Taffeta and Silk Moire Coats and Dolmans, full silk lined and half lined, sacrificed at two prices ..... $10 / $15

Children's Silk and Cloth Coats, sizes 4 to 10 years, at the ridiculous price of $2.50

Savings? Well, Look at the Illustrations—Then at the Prices!

Wrap pictured is of Charmeuse Satin Duchess, finest silk lined, georgeous marabou trimming, and priced only $20

The Dress illustrated is an elegant beaded Georgette—tunic effect, and with silk drop.—Reduced to $14.90

Clearance Sale of Tub Skirts

Two groups of the very newest White Tub Skirts, in wanted washable fabrics; priced in the clearance at ..... $1.95 / $2.95

Embroidered Silk Faille and White Surf Satin Skirts, offering wonderful savings at $4.50

Silk Underwear

Wash Satin Camisoles; lace and ribbon trimmed. July Clearance price, only 95c

Heavy Glove Silk Envelope Chemise, reduced in the clearance sale to $2.25

Glove Silk Bloomers; sacrificed for immediate disposal at, only $2.89

Sweater Clearance

A sacrifice group of slip-on sleeveless wool Sweaters, offered in the July Clearance while they last at only $1

Clearance of Waists

Of silk or printed Georgette, beaded, braided and embroidered; reduced in the July Clearance to $3.85

Clearance of Smocks

Several hundred Smocks of linene, chambray, crash and ratine, offered at enormous savings $2.75

Owing to the Enormous Reductions, Every Sale Must Be Final! No Exchanges! No Approvals! No Reservations!

WHAT PRESIDENT ACCOMPLISHED WHILE IN PARIS

(Continued From Preceding Page.)

at the peace conference I am certain they would have been more severe. But they were European terms pure and simple as they were always bound to be. The President had not dominated the conference. He could not dominate it. He had found himself in the presence of an unyielding opposition when he threatened to go home, if his associates did not yield. He then declined the opportunity to turn the world over to Bolshevism because he could not have his own way, and for this he is now being assailed by American parlor Bolshevism, which begins and ends with the assertion that Mr. Wilson could have had his own way, and that he is to be blamed, therefore, for not producing that millennium. To be sure he more or less promised this thing but it was impossible at all times for reasons which are themselves the explanation of a thousand years and more of European, and for that matter human, history.

JOHN I. BEGGS GIVES VERSION OF REFERENDUM PETITIONS

Continued From Page One.

ing the winter, then set out again in the spring."

Openings between trees around the edge of the plateau gave the effect of framed landscapes, showing beautiful vistas of lake, glinting under the rays of the setting sun, which fell softly on the roofs and spires of the town, a mile distant, and on the other side of the water. Beggs took the romance out of that, too.

"I had those vistas cut there," he said. "When there weren't any trees to frame the openings, I planted them."

In response to a remark he exclaimed: "Expense! I should say I have gone to expense! It's my dissipation, I tell you. It's what I want, and I can afford to have it, so I got it."

The reporter remarked that if Beggs only had a drawbridge between the island and the mainland, he would have a pretty fair reproduction of a feudal castle.

"The difference between the feudal lord and me is that I don't want to keep people out," he said. "I like to have them come. It does them good. The great pity about the place is that more people cannot enjoy its beauty."

John I. Beggs, master of Beggs' Isle, is a director and holder of 12,000 shares of stock in the North American Co., of the par value of $1,200,000, not to mention 3600 shares of United Railways stock and stock in other public utility corporations.

According to his testimony last week he has been connected for 40 years with public utility enterprises, mostly street car, light and power companies, during which time he has amassed what is reputed to be a large fortune. In his testimony he said he had tried to retire more than once, but had been called out to rehabilitate concerns in financial difficulties.

As a former director of the United Railways, and the father-in-law of President McCulloch, he has been credited with great influence in dictating the policies of the company, particularly with regard to its finances. He told Judge Lamm it was the only corporation that ever went bankrupt while he was connected with it.

Not only does the North American Co., in which Beggs has held stock for more than 20 years, control the United Railways, but it owns the Union Electric Light and Power Co., and formerly controlled the Laclede Gas Light Co. Beggs is president of the St. Louis Car Co. He says St. Louis is his home. In the summer he lives here; in the winter he occupies an apartment in Milwaukee.

THE "BAYER CROSS" ON GENUINE ASPIRIN

BAYER

"Bayer Tablets of Aspirin" to be genuine must be marked with the safety "Bayer Cross." Always buy an unbroken Bayer package which contains proper directions to safely relieve Headache, Toothache, Earache, Neuralgia. Colds and pain. Handy tin boxes of 12 tablets cost but a few cents at drug stores—larger packages also. Aspirin is the trade mark of Bayer Manufacture of Monoaceticacidester of Salicylicacid.—ADV.

COCOANUT OIL MAKES A SPLENDID SHAMPOO

If you want to keep your hair in good condition, be careful what you wash it with.

Most soaps and prepared shampoos contain too much alkali. This dries the scalp, makes the hair brittle, and is very harmful. Mulsified cocoanut oil shampoo (which is pure and entirely greaseless), is much better than anything else you can use for shampooing, as this can't possibly injure the hair.

Simply moisten your hair with water and rub it in. One or two teaspoonfuls will make an abundance of rich, creamy lather, and cleanses the hair and scalp thoroughly. The lather rinses out easily and removes every particle of dust, dirt, dandruff and excessive oil. The hair dries quickly and evenly, and it leaves it fine and silky, bright, fluffy and easy to manage.

You can get Mulsified cocoanut oil shampoo at most any drug store. It is very cheap and a few ounces is enough to last everyone in the family for months.—ADV.

NEGRO RESCUES BOY BATHER

Caught in Undertow, Child Is Saved From Death in River.

Ernest Weinberger, 12 years old, 1325 Franklin avenue, and Sol Kolten, 12, of 1400 Wash street, donned new bathing suits yesterday morning and waded into the river at the foot of Valentine street.

A Wiggins ferry boat, leaving its wharf, created a suction that drew the Weinberger boy under the water. His companion scrambled on shore and called for help. James Robinson, 3035 Morgan street, a negro watchman, got a long iron rod and fished the boy out by getting it under his arms. Robinson rolled him on a barrel and he recovered and was taken home.

THERE ARE FIVE WAYS of getting Want Ads to the Post-Dispatch office: Through your druggist, over your phone, by mail, by messenger or personal call—with no difference in prices.

FACTORY FIRE LOSS $100,000

The two-story factory of the Colcord Wright Machinery and Supply Co., 1223-29 North Broadway, was wrecked by a fire which started at 5 a. m. yesterday and burned about two hours.

Company officials estimated the damage to stock and buildings at $100,000.

Wonderful values, a few of the hundred are here given—balance on display in our store—this is our regular sale for Monday and Tuesday. Buy one get one Free

Free Drug Sale

KEIFFERS

50c Carmen Face Powder	1 Free		
30c Grove's Laxative Bromo Quinine	1 Free		
50c Cuticle Scissors, 3½ and 4 inch	1 Free		
50c De Witt's Kidney and Bladder Pills	1 Free		
25c Bayer's Aspirin Tablets, 5-gr., doz.	1 Free		
Coffee, Keiffer's XXXX, a Perfect Blend, 2 lbs.	70c		
20c Pluto Water	1 Free	$1 Nux and Iron	1 Free
10c Cascarettes	1 Free	30c St. Jacob's Oil	1 Free
50c Bay Rum, ½-pt., 1 Free		25c Moth Balls	1 Free

Double Eagle Stamps Tuesday only. Quantities limited. War tax 1c on 25c

KEIFFER'S BROADWAY & FRANKLIN

See Field-Lippman

Polar Cub Electric Fans



A Limited Quantity Left From Our Advantageous Purchase at a Very Low Price. You'd Better Hurry. The National Price is $5.85. A Rare Bargain. Every One Guaranteed. None Sent on Approval.

Six-inch blades with guard; splendid motor; two-speed; used on either alternating or direct current. See them on display; you'll find they're real breeze-makers. You can't keep cool as cheaply any other way. While they last..... $4.47

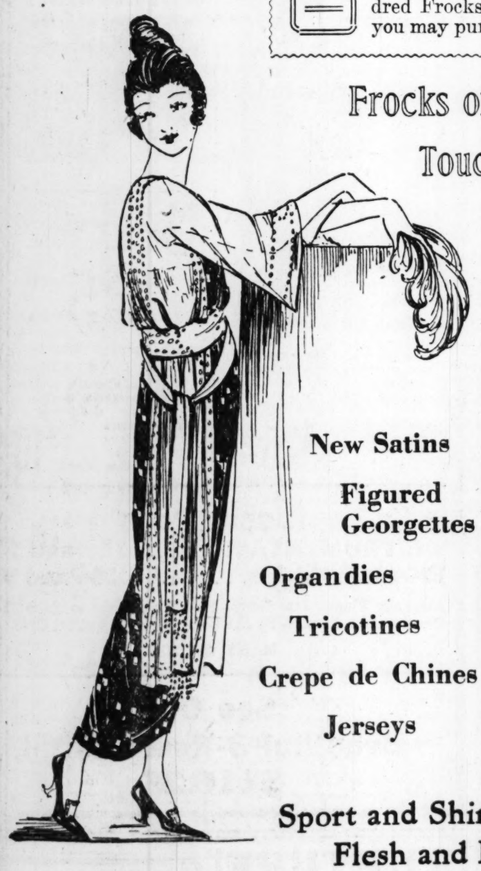
FIELD-LIPPMAN 1120-22 OLIVE ST. 1905

Garland's

Sale of 800 new dresses

A Beautiful Selection of Summer Modes Developed in the Most Seasonable and Fashionable Fabrics

ONE thousand Dresses in this Big sale Monday. Besides the eight hundred brand-new Dresses secured through special purchases, and worth to $59.50, we have reduced from our regular stock, two hundred Frocks which were formerly priced as high as $69.50. Tomorrow you may purchase any one of these gorgeous creations for $22.



Illustrated above is an inspired model in Copen. blue, Georgette and foulard combination—modestly and artistically trimmed in white beads.

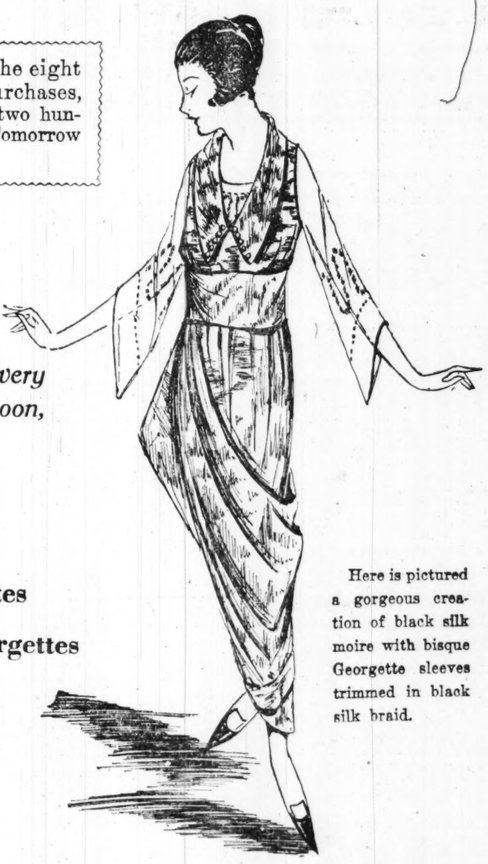
Frocks of Charming Simplicity
Touched by the Finger-tips of Genius

Beautiful Summer Creations for Every Occasion. Dresses for Street, Afternoon, Sports, Motor and Evening Wear

Dresses Worth to $69.50

$22

New Satins
Figured Georgettes
Organdies
Tricotines
Crepe de Chines
Jerseys
Foulards
Tricolettes
Beaded Georgettes
Plain Georgettes
Silk Moires
Voiles



Here is pictured a gorgeous creation of black silk moire with bisque Georgette sleeves trimmed in black silk braid.

Sport and Shirt-Waist Models in White, Flesh and Light Figured Materials

The pastimes and social activities of the Summer, although they may be informal, call for correct styles. Summer is not a time of lassitude for the Garland style organization. Alertness to the newest developments and modern merchandising ideas of keeping stocks constantly changing are what make the fashions which you find at our shop quite as distinctive and desirable as our qualities.

In this sale are many of the pretty new blues, aside from practically all the light and dark shades of popularity.

Very Special Blouse Event

The Season's Most Exclusive Models

A Special purchase of 161 of the very finest Georgette Blouses enables us to make this startling offer for Monday. Not one of the Blouses in this sale is worth less than $16.50. Whether or not you are in need of a new Blouse it will pay you to inspect this gorgeous assortment.

$12.50 Values to $25

Suit and pastel shades as well as plenty of white and flesh. A wide range of sizes.

THOMAS W. GARLAND 409-411-13 Broadway

Do Your 7 Days' Buying in the Next 4 Days!



In honor of the 4th and in order to give three successive days of rest to our employees

This Store Will Be Closed From Friday, July 4th, to Monday Morning, July 7th

BARGAINS FOR MONDAY

Men's and Young Men's Extra Quality Cool Cloth and Genuine Palm Beach Suits! On Sale Until the 4th at $8.50

The coolest and most practical Suit ever made for Summer wear—genuine fabrics in all of the newest patterns and colors—carefully tailored and finished—choice of over 1500 Suits at $8.50.

All Sizes! Monday at $8.50 —Really Worth $12.50 to $15

MEN'S AND YOUNG MEN'S CLASSY $11 COOL CLOTH SUITS $6.50

Cool, stylish Summer Suits, in the beautiful light shades—every one splendidly tailored and finished—Suits that are easily worth $9 to $11—Monday at.

MEN'S AND YOUNG MEN'S SPLENDID WEIGHT MOHAIR SUITS $11.50

Handsome Suits with that rich luster finish, in scores of pretty stripe effects. Just the Suits for hot Summer wear—Monday at .....

MEN'S PANTS

Sturdy Work Pants $1.80

Good serviceable Trousers in a great variety of neat dark patterns—perfectly tailored of strong, durable fabrics—strongly sewed and well made—sizes 28 to 46—at.....

Stylish $4.50 Pants $2.80

A wonderful assortment of stylish Trousers—sizes 28 to 50—splendidly built of good durable fabrics in a wealth of neat patterns and colors—excellently tailored—Monday.

Fine $5 & $6 Pants $3.80

Over 3000 pairs of Pants to choose from—fine mohairs, tropical worsteds, medium-weight cassimeres and classy white (silk stripe) serge—Monday at .....

$8 White Serge Pants $4.80

Extra fine pure wool white serge Pants, with white silk stripes or black pin stripes—sewed with silk throughout and equal to Pants sold elsewhere at $8 and $9—Monday at.....



Men's Khaki Pants $1.10

BOYS' CLOTHES

Boys' $8 and $9 Genuine Palm Beach Suits

Boys! You'll surely want one of these cool, dressy Suits for wear this hot weather! Neat patterns, genuine fabrics (just like dad's)—the wanted belted models—easily washed and always looks nice—sizes 6 to 18—Monday at..... $4.85



BOYS' 75c WASH KNICKERS 59c

Scores of different patterns in light crash Wash Knickers as well as the popular tan khaki—made in a thorough manner—sizes 3 to 16—Monday at.....

WEIL CLOTHING COMPANY

N. W. COR. EIGHTH AND WASHINGTON AV.

NERVE BLOCKING

OR (CONDUCTIVE ANESTHESIA)

As practiced by many modern dentists today, I believe to be the greatest means of eliminating pain during what was once considered a painful ordeal in a dentist chair, such as grinding, extracting, filling and crowning sensitive teeth, and many other heretofore considered painful operations. When used there'll be



NO EXTRA CHARGE FOR THIS SERVICE

I ask you to call and have your teeth examined (free of all charge and obligation)—learn what you need, and what can and should be done to place your mouth in good condition.

My Prices for Guaranteed Plates and Bridgework $4.00 UP

Nervous People Receive Careful Attention

There are no long waits. Your work is done promptly and efficiently.

Special attention given to out-of-town patients to finish their work without delay.

DR. H. E. DOWELL DOES DENTISTRY WELL

Take Elevator at 224 N. 7th St., Off Olive—Opp. Republic

Opposite Republic Opposite Republic

Hours: Daily, 8 to 6; Sunday, 9 to 12

UNION LABOR OF CITY TO PLEAD FOR MOONEY

Mass Meeting Will Be Held at New Club Hall This Afternoon.

Union labor of St. Louis, through action of Central Trades and Labor Union, will hold a mass meeting at 2 p. m. today at New Club Hall, Thirteenth street and Chouteau avenue, at which addresses will be made and resolutions adopted in behalf of a new trial for Thomas J. Mooney, union organizer, now under life sentence in a California prison for complicity in the Preparedness day bomb outrage at San Francisco, in 1916.

Joseph E. Woracek, president of Central Trades and Labor Union, said the meeting will be strictly in accord with the principles of the American Federation of Labor governing such matters. He said a definite program had been prepared, which provided for the following speakers, besides himself:

John T. Smith of Kansas City, secretary and organizer of the Kansas City Industrial Council; Paul Smith, organizer for the American Federation of Labor; David Kreyling, secretary of Central Trades and Labor Union, and Maurice J. Cassidy, secretary of the Building Trades Council.

Woracek said union labor everywhere does not believe Mooney has been accorded his full constitutional rights as regards a fair trial; that he was convicted on perjured testimony, and that a new trial should be granted at once as a matter of common justice.

BOYS MUST HAVE RED HAIR AND FRECKLES TO JOIN THIS CLUB

Spokane Doctor, Recalling His Own Youth, Forms Organization of Those Adorned as He Was.

By the Associated Press.

SPOKANE, Wash., June 28. — Memory of the lot of the red-headed boy when he himself was one prompted Dr. Howard S. Clemmer of this city nearly six years ago to organize the "Clemmer Red Head Club." Since that time it has acquired a membership of 215 boys—every one of them with red hair and freckles—and it has an "infant roll" of 85 members, each with red hair or the promise of it, and each with the prospect of freckles in due time.

"In the last seven years there never has been a conviction of a red-headed boy in the Juvenile Court of this city," said Dr. Clemmer.

The "big brother" idea is about to be developed to a much greater extent in the near future, for Dr. Clemmer announces that he has perfected plans for calling to his assistance all the red-headed business and professional men of this city and others with the proper hirsute qualification, to act as advisers and sponsors for the club members.

Formed from the club membership is the Clemmer red-headed Boy Scout troop of the city, with a red-headed scout master in command.

The Red Head Club has formed a prominent and conspicuous part of many parades and celebrations. The members are annually the guests of the Interstate Fair here, where they "take in all the sights" and wind up with a big chicken dinner.

"The red-headed boy has the biggest heart in the world," Dr. Clemmer declared.

"TIZ" FOR SORE, TIRED FEET—AH!

"TIZ" is grand for aching, swollen, sweaty, calloused feet or corns.

You're footsick! Your feet feel tired, puffed up, chafed, aching, sweaty, and they need "Tiz."

"Tiz" makes feet remarkably fresh and sore-proof. "Tiz" takes the pain and burn right out of corns, callouses and bunions. "Tiz" is the grandest foot-gladdener the world has ever known.

Get a 25-cent box of "Tiz" at any drug store and end foot torture for a whole year. Never have tired, aching sweaty, smelly feet; your shoes will fit fine and you'll only wish you had tried "Tiz" sooner. Accept no substitute.—ADV.

RELIABLE METHOD OF HAIR CARE

Hair is by far the most conspicuous thing about us and is probably the most easily damaged by bad or careless treatment. If we are very careful in hair washing, we will have virtually no hair troubles. An especially fine shampoo for this weather, one that brings out all the natural beauty of the hair, that dissolves and entirely removes all dandruff, excess oil and dirt, can easily be used at trifling expense by simply dissolving a teaspoonful of canthrox (which you can get at any druggist's), in a cup of hot water. This makes a full cup of shampoo liquid, enough so it is easy to apply it to all the hair instead of just the top of the head. This chemically dissolves all impurities and creates a soothing, cooling lather. Rinsing leaves the scalp spotlessly clean, soft and pliant, while the hair takes on the glossy richness of natural color, also a fluffiness which makes it seem much heavier than it is. After canthrox shampoo, arranging the hair is a pleasure.—ADV.

CROZIER SAYS BAKER DID NOT ACT ON PREPAREDNESS REQUEST

Former Chief of Ordnance Bureau Defends His Course Before House Investigating Committee.

By the Associated Press.

WASHINGTON, June 28.—Brigadier-General Crozier, former chief of the Ordnance Bureau, appearing today before the special House investigating committee to explain why his department was so unprepared when war came, declared he had repeatedly recommended extensions before the war, but without success. After the national defense act was passed, he said, he submitted a request to the Secretary of War for a larger personnel and for authorization to contract for ordnance, but the request was not acted upon.

"When war was declared," he continued, "the army had 600 machine guns—a ridiculously small number—500 field artillery pieces, a wholly inadequate supply of artillery ammunition and other supplies in insufficient amounts. Orders had been placed for the various things needed, but deliveries had not started."

Fortunately, he added, the army had 600,000 Springfield rifles, enough to equip an army of a million men, and 200,000,000 rounds of rifle ammunition.

ARMY TO GET BIDS ON CORN

Sealed Proposals for Canned Goods to Be Received.

Sealed bids on 1,066,080 cans of sweet corn stored in the depot of the Quartermaster of the United States Army here, together with bids on 380,000 cans stored at Camp Taylor, Ky., 60,000 cans at Camp Pike, Ark., and 56,000 cans at Camp Knox, Ky., will be received tomorrow by Capt. James A. Forree, zone surplus property officer in St. Louis, stationed at Second and Arsenal streets.

JAIL THREAT FOR TAX DODGERS

Wealth Will Save No Offender, Says Federal Commissioner.

By the Associated Press.

WASHINGTON, June 28. — Tax dodgers, rich and poor, were promised the full limit of the law by Commissioner of Internal Revenue Roper in a statement today commenting on the recent conviction in Boston of William A. English and John O'Brien, wool merchants, who returned their taxes at $109,000 instead of $1,379,817.

"It is our determined policy," Roper said, "that wealth shall not influence to prevent wilful tax dodgers from going to jail. The big and financially able must be treated in the same way as the small wilful violator, and hence compromises through money will be rejected."

Tuning, repairing and musical instruction service is offered through the Post-Dispatch musical column.

We Will Change Your Silent Piano Into a Player-Piano for $165.00

In doing this the appearance, tone nor action of your piano will be impaired. We will change it so it will play the full 88 notes. You can pay for this work $2.50 a week if you wish. Write for particulars or call Main 2491 or Central 693, so that our man may look your piano over. Bear in mind, we are one of the largest, if not the largest, makers of pianos and player-pianos in the world. Fill out the coupon and mail it.

Without cost send full information about transforming my piano into a player-piano.

Name .....

Address .....

WURLITZER'S 1109 Olive St.

11 Lbs. Cane Granulated Sugar, $1

WITH $1.00 OTHER GOODS

WE ARE SELLING COFFEE BELOW THE ACTUAL MARKET VALUE

Santos Coffee, lb.	35c	Java and India Tea; splendid for ice tea	60c
Golden Santos, lb.	35c	Fine Pinhead Gun Powder	70c
French Blend, lb.	40c	Mixed Green or Black Tea,	60c, 70c and 80c
Guatemala, lb	40c	$5.00 Eagle Stamps with large sack Salt	10c
Special Blend, lb.	45c		
Cousin's Best, lb.	50c		

4 S. Broadway — Broadway and Market St.

PHONES: Main 3552, Central 2806 — Cousins TEA CO. — U. S. Food Administration License G-53153

Sixth and St. Charles

Sensenbrenner's

We Give Eagle Stamps

Georgette & Taffeta Hats

A sale of positive $7.50 and $8 values



An unusual saving chance on newest and most popular midseason styles in white, pink and navy. Trimmings of ostrich, ribbon and flowers. Likewise smart satin pokes and large mushrooms.

$5

Hat illustrated—white, pink, navy, and navy with white, either Georgette crepe or taffeta, as desired.....$6.00

Summer Hat Values to $10

Smart hairbraid Hats in white, orchid and pink; Milan Hemps with Maline brims, flower and ribbon trimmed; taffeta Hats with Milan hemp brims; clever pokes with leghorn crowns and hairbraid brims.

$3.00

Also—any Trimmed Straw Hat in the house, regardless of value.

Wonderful Values in Women's

White Oxfords & Pumps

Group 1 at **$2.45** *Group 2 at* **$4.00**



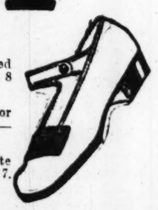
OXFORDS of highest grade white Sea Island canvas or Eve cloth—choose from slender covered full Louis or covered military heels with hand-turned soles, or from white ivory leather military heels with welt-sewed soles.

PUMPS of highest grade white Sea Island canvas or Eve cloth — smart Colonial effects trimmed with newest of buckles, full Louis covered heels, or plain opera styles with covered full Louis or military heels. All have hand-turned soles.

Children's $2 White Pumps! Oxfords! Boots!

$1.45





All Sizes from 5 to 8, 8½ to 2 and 2½ to 7.

Pumps in Ankle Strap or Instep Strap Styles, trimmed with smart ornaments—white enameled soles, sizes 5 to 8 and 8½ to 2.

Oxfords in Round Toe or English Toe—rubber soles or white enameled leather soles, sizes 5 to 8 and 8½ to 2—also 2½ to 7 growing girls', with rubber sales only.

Boots—Lace or button—round or English toes—white enameled soles—all sizes from 5 to 8, 8½ to 2 and 2½ to 7.

Just Two Hundred and Sixty Lovely

DRESSES

To Be Sacrificed at

$10



Though Worth $20, $25 or $30

Georgettes
Crepe de Chines
Taffetas
Satins
Foulards

These Dresses represent broken and disarranged regular higher-priced assortments. Our store policy demands a quick disposal regardless of the loss we must take. Come early for best choice.

Extraordinary Morning Sale—

150 Skirts Worth to $10

Striped Silk Taffetas
Fine Silk Poplins
Smart Styles of Wool

We incur a tremendous loss in selling such fashionable Skirts for $2.95, but as they represent broken lines—out they must go, regardless of intrinsic value.

$2.95

75 Suits & Capes to $30

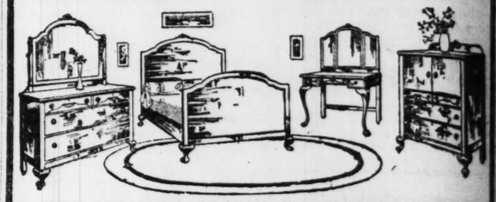
of Silk!
of Cloth!

Radical disposal of shattered assortments in fashionable midseason models.

$10

Franklin FURNITURE CO. — S. E. Cor. 11th and Franklin

BEAUTIFUL WILLIAM and MARY BEDROOM SUITE



Walnut finish—a dainty Suite for your bedroom. This is a wonderful value for the price, and cannot be bought elsewhere at a higher price..... **$116.50**

EASY TERMS—COMPLETE SUITE

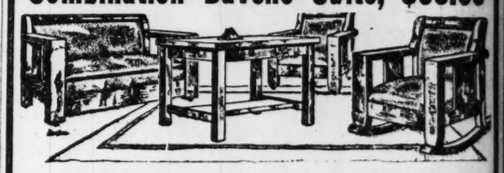
JACOBEAN DINING-ROOM SUITE $112.75



Large, complete Dining-Room Suite, including large, massive Buffet, China Closet and Extension Table, and also set of six genuine leather-seat Chairs. Latest design. Best workmanship. See this wonderful value.

EASY TERMS

Combination Daveno Suite, $63.50



To appreciate this value you must see this suite. Has large Daveno, which opens up into a full-size bed, equipped with non-sag spring; is upholstered in besto leather. Convenient terms.

CASH OR CREDIT

Gentleman's Chifforobe



Sold on Terms

A Place for Everything

This piece of furniture appeals to every man; has large beveled mirror; 4 deep drawers, a dust-proof compartment equipped with several suit and overcoat hangers, a place to put slippers and shoes **$26.95**

THREE-DOOR REFRIGERATOR



Sold on Terms

A Refrigerator that holds hot air out and cold air in is what we are offering. This Refrigerator is packed with mineral wool and charcoal composition; has removable shelves and is easily kept clean—you will not find a more satisfactory chest in the city at this price... **$19.45**

Music Rolls

INSTRUMENTAL.....35c and 50c
WORD ROLLS .....50c and 90c

Alcoholic Blues—Jazz Baby—How You Going to Keep Them Down on the Farm?—By the Camp Fire—Beautiful Ohio.

MANY OTHERS

See Our Beautiful 3-Room Outfit $116.25

RUPTURE

Curable without surgical operation.



Don't Throw Away Another Dollar on Old-Style Trusses! Our Latest Invention Contracts and closes the Rupture opening in a few weeks on the average case. Call or write at once. Hours 10-4 daily. Saturday 4-6. Demonstrations free.

The Herniatone Co., 501 Pine St. St. Louis

As business builders, POST-DISPATCH Want Ads are effective and profitable. They usually do the work at an outlay from day to day of only "small change."

Boarding houses with "home cooking" are to be found through Post-Dispatch WANT ADS.

TAX RULING CLASSES CAMISOLES AND CORSETS AS UNDERWEAR

Brassieres Come Under Same Heading in Decision Received by Collector Here; Other Classifications.

Corsets, camisoles and brassieres are underwear and hence taxable according to a ruling received by the Collector of Internal Revenue here from Washington. Eye glasses with certain mountings, dressing sacques, short negligees or matinees also are taxable. The text of the ruling is:

"Corsets, camisoles and brassieres are taxable as underwear on the amount for which sold in excess of $5 each, under the provision of section 900, subdivision 19, of the act.

"The tax imposed by section 905 of the act applies to spectacles and eyeglasses, including lenses, when the rims are made of ornamented, mounted or fitted with any precious metals, or imitations thereof, or ivory.

"Repairs to umbrellas are not taxable under the provisions of section 904, subdivision 7, of the act.

"Dressing sacques, short negligees or matinees are taxable as lounging robes on the amount for which sold in excess of $7.50 each, under the provision of section 904, subdivision 9, of the act.

"A portable lamp and shade sold jointly will be regarded as a single item for tax purpose, but a shade pertaining to a portable lamp, or lighting fixture, if sold separately, will be taxed under the provisions of section 904, subdivision 6, of the act."

YOUR DRUGGIST will receive your Want Ads for the Post-Dispatch at the same rates charged at the main office. Try him. He sells other things than medicine. Look around.

CHURCH TO HONOR SOLDIER DEAD

SS. Peter and Paul's Will Hold Exercises Today.

SS. Peter and Paul's Church will honor its soldier dead today by a parade through the parish at 3 o'clock, talks by prominent men, and a banquet at Goller Hall in the evening. The parishioners will form in line at Eighth street and Allen avenue. It will be composed of a squad of mounted police, the Jefferson Barracks Band and the parishioners. Four girls will carry gold stars for the soldiers from the parish who died in France, three in July, 1918, and one in September, 1918.

After the parade memorial services will be held in the school yard. John Kring and W. J. Moriarity will be the principal speakers.

SCHOOLS AND COLLEGES

Shattuck School
(53rd Year)
College Preparatory, Military, Episcopal
(Applications should be filed now to secure a place for the year 1920-21)
For Catalogue, Address
C. W. NEWHALL, Headmaster
Shattuck School :: Faribault, Minn.

SCHOOLS AND COLLEGES

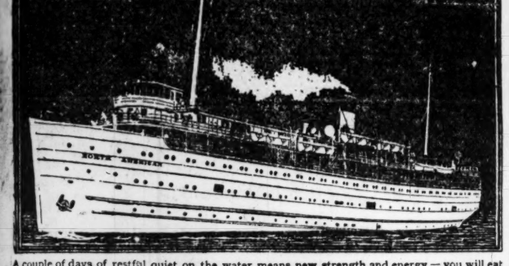
ST. MARY'S SCHOOL
(Episcopal)
Knoxville, Illinois
For Girls 12 to 20
Christian Character—Home Life—Physical Culture—Sound Scholarship. 52d year commences September 24. For catalogue write Rev. F. L. CARRINGTON, LL. D., Rector.



LIVE IN A HOUSE TENT
Enjoy All the Comforts of Home
SPEND this summer out of doors. Buy a house tent, all ready to set up with screen doors, ventilators, double roof, wooden floor, windows screened, one, two or three rooms. Move out to a cool spot and regain your health and happiness. Wonderful for the children. Be independent of the landlord. A home wherever you like. Wind-proof, storm-proof, insect-proof. Back to nature with all the comforts of civilization.
Write for booklet showing all kinds of House Tents and "Kiddi-tents"
BAKER & LOCKWOOD "THE BIG TENT HOUSE" Kansas City, Mo. 7th & Wyandotte St. | Brooklyn, N.Y. 473 Kent Avenue.

HOTELS :-: RESORTS :-: STEAMSHIP TRIPS

Delightful Short Cruises Between Chicago and Northern Michigan Points



A couple of days of restful quiet on the water means new strength and energy — you will eat well, sleep well and enjoy yourself generally. With every comfort and luxury at hand, a lake cruise in hot summer weather is particularly attractive. For such a trip or to reach some Northern Michigan Resort, the most alluring route is via

The Big, Magnificent New
Steel Steamship "North American"

sister ship to the "South American,"—equipped to give a service equal to the best Atlantic liners, and offers many innovations for travel comfort and amusement—a ball-room, an orchestra, children's open air playgrounds and deck games—all these are free. Steamer chairs and steamer rugs easily available. The "North American" was planned and built for roominess in every quarter, with promenade and sun decks of unusual width, large grand salon, commodious lounging rooms, and dining and service rooms for perfect catering. State rooms and parlor rooms are all outside (no inside rooms), have regular size windows or ports to insure perfect ventilation; have running water, call bells and electric lights. Parlors have brass beds, some with double beds, others with twin beds, baths and toilets. The cuisine is the best a master steward and chef can produce.

SEMI-WEEKLY SAILINGS to
Ludington, Portage Point (Onekama), Frankfort, Charlevoix, Harbor Spgs. (Petoskey, Bay View, Roaring Brook, Wequetonsing) & Mackinac Island

The "North American" will leave Chicago (Municipal Pier) every Monday and Friday, 6:30 p. m. (first trip July 7th). Tourists and Summer Cottagers in Northern Michigan Resorts will find this new service particularly attractive as it offers besides commodious and luxurious accommodations many other enjoyable features of travel.

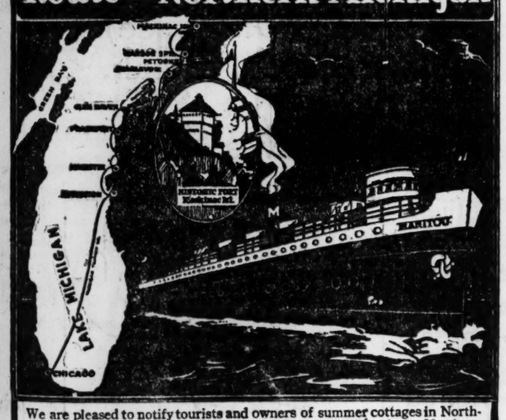
Additional Service Between Chicago and Ludington

Effective July 11th S. S. "North American" will leave Chicago 6:30 p. m. Thursdays, arriving Ludington 5:30 a. m. Fridays. Returning, leave Ludington 5:30 a. m. Fridays, arriving Chicago 6:00 p. m. Fridays.

To tour the four Great Lakes and enjoy a longer cruise, take the seven-day trip on

The Big, New Cruising
Steel Steamship "South American"
Chicago to Buffalo (Niagara Falls) and Return, via Mackinac, Georgian Bay (30,000 Islands), Detroit and Cleveland
A Week's Cruise $60 Meals and Berth Included
For beautifully illustrated folder and full information about
The Lake Trips That Have No Equal
apply
CHICAGO, DULUTH & GEORGIAN BAY TRANSIT CO.
Docks, MUNICIPAL PIER — City Ticket Office, 107 W. Jackson Blvd., Chicago, Ill.

Quickest & Most Direct Route to Northern Michigan



We are pleased to notify tourists and owners of summer cottages in Northern Michigan that we have taken over the properties of the Northern Michigan Line, including docks and the Steel Steamships "Manitou" and "Missouri." These two palatial steamships and the popular steamship "Kansas" will be in constant service during this season supplying frequent and attractive service between Chicago and Northern Michigan points. Special accommodation for automobiles on "Missouri" and "Kansas."

The Palatial Steel S. S. "MANITOU"
TRI-WEEKLY Sailings Between Chicago and Charlevoix, Petoskey, (Bay View), Harbor Spgs. & Mackinac Isld.
Mondays 11:30 a.m.; Wednesdays 2 p.m.; Fridays 6:30 p.m. First trip Friday, June 27th

S. S. "MISSOURI"
Regular Summer Schedule
During season leaves Chicago Mondays at 7 P. M. for Ludington, Manistee, Onekama, Portage Park, Frankfort, Glen Haven, Northport, Omena, Old Mission, Suttons Bay and Traverse City.
Leaves Chicago Thursdays and Saturdays at 7 P. M., for Ludington, Manistee, Onekama, Portage Park and Frankfort.

S. S. "KANSAS"
Regular Summer Schedule
During season leaves Chicago every Wednesday at 7 P. M. for Frankfort, Glen Haven, Northport, Omena, Old Mission, Suttons Bay, Traverse City, Charlevoix, Boyne City, East Jordan, Petoskey, Bay View, Harbor Springs, St. Ignace, Mackinac Island and Sault Ste. Marie.

Call or Write For Folder and Full Information
Michigan Transit Co.
J. C. CONLEY, Gen'l Traffic Mgr. — B. J. KENNEDY, Gen. Pass. Agt.
Docks, MUNICIPAL PIER — City Ticket Office, 107 W. Jackson Blvd., Chicago, Ill.

W. H. BLACK, Gen. Passenger Agent, 314 S. Clark St., Chicago, Ill.



THE LOBBY
—An Attractive Feature

¶ The spacious lobby—always a delightful meeting place for guests, is one of the attractive features at the Cooper-Carlton. The marble finish and completeness of its furnishings makes it unusually attractive.

—and every other part of this new and commodious hotel has been finished with an exacting care—comfort, convenience and beauty being given uppermost thought.

COOPER-CARLTON HOTEL
Hyde Park Blvd. **CHICAGO** At 53rd Street

¶ Ten minutes to the business district by Illinois Central Railroad. 375 express, local and through trains daily. 53rd Street Station is a regular stop for Michigan Central, Big Four and Illinois Central Railroads.

¶ The Cooper-Carlton is located on the shores of Lake Michigan, at East End Park and Hyde Park Blvd. Beautiful Jackson Park is but two blocks away. The very best facilities for Bathing, Golfing, Tennis, Horse-back Riding, Motoring and all out-door sports are within easy access.

¶ All of the 400 rooms at the Cooper-Carlton are outside exposure, all with private bath and electrically lighted clothes closets.

¶ Rates are reasonable and in keeping with the general refinement of the hotel. European plan. Write for rates and further information.

W. C. Vierbuchen, Manager

Hotel Atlantic in Chicago
450 Rooms $1.50 up
Clark Str. near Jackson Blvd.

GRATIOT INN
ON LAKE HURON
Golfing - Fishing - Canoeing
Tennis-Dancing-Bathing
Eating-Sleeping
They are all mighty good here. Comfort without extravagance. Write for complete information.
GRATIOT INN—Port Huron, Mich.

HOTEL DEL PRADO
Wonderful summer hotel on the Midway boulevard, Chicago, Ill. The Hotel Del Prado is situated on the most beautiful boulevard in America, at the entrance to Jackson Park, one block from Illinois Central, a stone's throw from the lake. Reasonable rates. You will enjoy it here.

THE MOREY, Eagle River, Wis.
The ideal resort on a chain of 27 lakes. Finest and most modern resort in the North woods. Hot and cold running water. Golf, tennis, croquet, boating, bathing. Musky, pike, bass and trout fishing. Send for booklet. FRED MOREY, Eagle River, Wis.

BLACK ROCK HOUSE North Cohasset, Mass. 185th Season.
A high-class hotel, magnificently situated on bluff overlooking sea, amid beautiful private estates, 20 miles from Boston. Rooms with private baths, excellent table and service. Symphony orchestra. Bathing, boating. Motoring over fine roads. No undesirable patronage. Booklet. A Stanley Stanford.

Virginia Beach South Haven, Mich.
NOW OPEN. New Annex on Lake. Best of Everything. Write MRS. B. BLAKE.

The Ideal Summer Resort
IDLEWILD LODGE
A RUSTIC LOG HOTEL
And
SEVERAL RUSTIC COTTAGES
On the Meramec River, Cuba, Mo.
Rates $2.00 Per Day
C. E. HART, Proprietor

THE PINES
AT IDLEWILD, STURGEON BAY, WIS.
Spend your vacation in this perfect "Summer Joy Land." Macadam roads; modern improvements; bathing, boating, bass fishing, tennis and dancing. Booklet. N. A. Haines, Prop.

Wayside Inn Big chicken dinner always a specialty. Two miles from beautiful Geneva Lake. Autolsts invited. American plan. P. O. Walworth, Wis.

Murray Inn Silvan Beach, Overlooking White Lake and Lake Michigan. Good bathing, boating, fishing, golf and tennis. Write for booklet. "M. MURRAY, Webanimo, P. O., Mich.

CABOT LODGE
AND COTTAGES AT CABOT'S POINT
Wisconsin's Beauty Spot. Fishing, Boating, Tennis, Large Dance Hall. Private Bathing Beach, Etc. Best of Meals and Beds. Write for Illustrated Folder.
H. F. CABOT, STURGEON BAY, WIS.

Forest Home On Pinn Lake, P. O. Sayner, Wis. Golf, tennis, bowling, bathing, boating; musky, pike, bass fishing. Home-grown table. Address R. WARNER for booklet.

The Lakeside On chain of 27 lakes. Musky, pike, bass. Home garden. W. A. BEACH, Three Lakes, Wis.

COME TO MINNESOTA

THE unrivalled vacation land of the North. Nine great playground districts. Ten thousand forest fringed lakes. Real fishing—Bass, Muskellunge, Pike, Trout, and all the others.

Comfortable resort hotels, private cottages, free camp sites. Good food. Cool, healthful climate. Smooth motor highways wind picturesquely throughout this land of rolling hills and lakes and woods.

Minnesota offers you the kind of vacation you want at the price you can afford to pay.

REDUCED SUMMER FARES

Come by rail or boat or motor over a trunk line highway direct to this land of sky-blue water.

Write today for beautifully colored aeroplane view map of Minnesota and detailed information. Free on request.

MINNESOTA IS A LAND OF UNUSUAL AGRICULTURAL, COMMERCIAL AND INDUSTRIAL OPPORTUNITY. LIFE IS WORTH LIVING IN MINNESOTA. TRY IT THIS SUMMER.

TEN THOUSAND LAKES OF MINNESOTA ASSOCIATION
OPERATING UNDER THE DIRECTION OF THE MINNESOTA LAND AND LAKE ATTRACTIONS BOARD
341 CEDAR STREET
SAINT PAUL, MINNESOTA

Establish your Minnesota Touring Headquarters at
The Saint Paul Hotel IN Saint Paul
300 Rooms 300 Baths
Send your mail and telegrams in our care. Laundry can be forwarded to us.

NEW PORTAGE POINT INN
Onekama, Mich



Overlooking beautiful Portage Lake, offers every summer attraction. This elegant up-to-date hotel combines at reasonable rates all modern city comforts with the many allurements of a charming lake resort; electric light, rooms with bath hot and cold water, artesian wells. Select patronage.
Roof Garden and Dancing Pavilion Golf Course and Tennis Courts, etc.
Music, boating, bathing in smooth, sandy beach of Portage Lake or Lake Michigan. Auto roads are fine and the fishing good. Michigan Transit Co. steamers take you to hotel dock. For rates, reservations, etc., address Manager,
PORTAGE POINT INN
Onekama, Mich.

HUBER'S, ON THE GASCONADE
Huber's, on the Gasconade; Jerome, Mo.; 124 miles on the Frisco from St. Louis. Now open for the season; where you will meet only nice people and have a real vacation.
Saddle horses, river bathing, canoeing, fishing in season, motor boating, exploring, dancing, outdoor sport, excellent meals, screened cottages. **No Dress Affairs.** Just plain and homelike. Secure accommodations in advance by addressing C. N. HUBER, Jerome, Mo.

J. TILDEN ANDRES On the Gasconade
Jerome, Mo., 124 miles on Frisco from St. Louis. A well kept place. Screened cottages. Excellent meals. Fishing, bathing, motor boating, canoeing, dancing. Also complete camp outfits, guides and cooks for hunting and fishing parties. Write for booklet, J. T. ANDRES, Jerome, Mo.

THE OAKWOOD
Green Lake, Wis., hotels and cottages. All cottages with private baths, hot and cold water. Magnificent trees. 27 square miles of pure spring water. Fishing, bathing, golf, tennis, dancing. Ask Mr. Foster at Vandervoort's. Booklet.

CHARLEVOIX
THE BEAUTIFUL, MICHIGAN
Accommodations for all. Unexcelled boating, swimming, fishing, golfing. Surrounded by 3 lakes. Hay fever resort. Write Sec'y Charlevoix Commercial Assn., Charlevoix, Mich.

HOWARD'S MINEOLA
FOX LAKE, ILLINOIS
125 OUTSIDE ROOMS
For Reservations Write E. C. Howard
SWIMMING, FISHING, MUSIC AND DANCING. FREE GARAGE
The Most Beautiful Place in Illinois—Near the Wisconsin Line

OAK SPRING RESORT
at Beautiful FOX LAKE WIS.
Just a night's ride from St. Louis.
Excellent Fishing, Bathing, Dancing. The ideal spot for your Summer vacation. Write for reasonable rates. WEIDNER & WECKERLE, Props., P. O. Fox Lake, Wis.

Piney Bluff Home Hunting and Fishing Resort.
Four miles from St. Clair, Mo. Fifty-two miles from St. Louis. Good table. Bathing, tennis, boating. FRANK WAYNE, Prop.

Gauthier Resort Lac du Flambeau, Wis.
modern hotel. Excellent table. Fishing, bathing, etc. Indian guides on reservation. Booklet. BEN GAUTHIER, Lac du Flambeau, Wis.

Maplewood and Cottages
The hotel that is different. No extras; boats free. A warm welcome to those that are happy and want to make others so. If you have a grouch, don't write for rates. VICTOR KUTCHIN, Prop., Green Lake, Wis.

HOTEL CUSHMAN PETOSKEY, MICHIGAN
Michigan's most prominent resort hotel. Always open. Elegant steamships and thru sleepers from Chicago. Write for booklet M.

LAKE COMO HOTEL Lake Como, Wis. Prettiest Wisconsin Resort
Fine fishing, boating. Cool, quiet place to rest. $2.75 a day, $15 weekly. Half for children. P. O. Lake Geneva, Wis., R. F. D. 2, Box 76. D. J. NOTTER, Mgr.

SAVOY Hotel, Summer Resort, at Pewaukee Lake, Wis. Bass, pike and pickerel fishing; most beautiful Northern Lake region. Swimming. Boating. Reasonable rates. P. O. Pewaukee, Wis.

The Northern MINOCQUA, WIS. On Lakes Kawaguesaga, Minocqua and Tomahawk. An ideal resort with modern conveniences. Muskellunge, pike and bass fishing. Boating, bathing and golf. Booklet and rates on application. Address GUS NOLAN, Minocqua, Wis.

ON LAKE SHISHEBOGAMA
WALSH'S SUMMER RESORT
Best muskellunge fishing in North Wisconsin. Bass, pike. Boating, Bathing. Own garden. Reasonable rates. EDW. WALSH, Minocqua, Wis.

Crystal Lake Resort. Modern family Hotel. Good bathing, fishing, dancing, excellent table, in prettiest Wis. lake. Booklet. L. STARK, Elkhart Lake, Wis.

North Shore Spring Resort
At Fox Lake, Wis. The lake superb. Bathing, dancing, good fishing. Reasonable rates. Write J. P. MAGIN, Prop.

HOTEL OTTAWA, Ottawa Beach, Mich. Accommodations for 500 people. Finest bathing beach on the lake. Dancing, fishing, boating and golf. Daily boat from Chicago. Opens June 28. Send for rates and booklet. S. K. JACKSON, Manager, Ottawa Beach, Mich.

ORION'S At Fox Lake, Ill., fronting Nippersink Lake. The most beautiful spot in Northern Illinois. Boating, swimming, fishing, dancing. Just what you want. Reasonable rates. J. W. Irion, Prop.

Hotel Howard Bay View, Mich. Overlooking Lake Michigan. Large, clean, airy rooms, with table service unexcelled, everything modern, near golf links. MRS. JANE MARTIN.

FURNISHED COTTAGES
Three to six rooms, complete. Also board. Best game fishing in Manitowish waters. BIRCH WOOD LODGE, Manitowish, Wis.

Spend your vacation in the famous Lotus Beds on Grass Lake. Excellent fishing and hunting. Reasonable rates. **ROTHER'S RESORT** P. O. Antioch, Ill.

Lake Breeze A homey resort for tired city folks. Write for booklet P. O. Three Lakes, Wis.

Deer Park Lodge On Manitowish Waters, chain of 12 lakes; best musky, pike, bass fishing; beautiful bathing beach; boating; A1 table. C. DORIOT, Prop., Manitowish, Wis.

Visit MATHESON HOTEL
Fox Lake, Ill.; most beautiful northern resort. Ten big lakes. Fishing, bathing swimming. Reasonable rates. Write.

Hall's Park On Lake Delavan, Wis. All kinds game fish; bathing, steamers, rowing. Boats free. Prettiest part of Wis. Reasonable rates. Write H. MERENESS, Delavan, Wis.

Woodland Cozy log cottages, partitioned by pines, on famed Kawaguesaga. Bathing, fishing, tennis, boating; own dairy. Booklet. MRS. JACOB HUBER, Props., Minocqua, Wis.

Ocean Front The Breakers
ATLANTIC CITY'S NEWEST FIREPROOF HOTEL
Directly on the Ocean Front
Unusually Attractive During All Seasons of the Year.
AMERICAN AND EUROPEAN PLAN
Luxurious lobbies, spacious verandas and sun parlors, overlooking the ocean. Charming afternoon musicales and evening concerts. A palatial residence for those seeking rest and recreation. Sea water baths. Fireproof garage.
Atlantic City, N. J.



Summer's Outing for Health and Recreation
The HOTEL ST CHARLES on the Beach front
Every Convenience and Luxury with thorough Service and Courtesy predominant.
For Booklet, Floor Plan, Road Map & Special Rates address William A Leech Manager

ONLY A NIGHT'S RIDE FROM ST. LOUIS TO BEAUTIFUL PEWAUKEE LAKE, WIS., AND HERE YOU WILL FIND THE
LAKESIDE HOTEL
The ideal summer resort of Wisconsin. No housekeeping worries here. Everything you want at a lake summer resort. St. Louis references. Write for booklet.

MADAM DE FOE'S FARM
THE OZARKS AT HOME
Spend your vacation in St. Louis County. Madam de Foe invites you to breakfast, lunch or dinner. House parties a specialty. SPECIAL RATES BY THE WEEK. Chicken Dinners. Phone Chesterfield 2655.

Sterlingworth Resort
Elkhorn, Wis., on Lauderdale Lakes; excellent bass and pickerel fishing; 8 miles from town; cottages for families; rates, $16 up. W. E. TUCKER, Proprietor.

Helps for Vacationists!
The POST-DISPATCH is now prepared, through its
Resort and Travel Bureau
to give valuable assistance to those contemplating
A Vacation Trip
This Bureau will give you specific information about Fares, best routes and any advance information you may desire.

ST. LOUIS POST-DISPATCH



Resort and Travel Bureau
This service is Free of Charge. Just send a post card to the Resort and Travel Bureau of the Post-Dispatch and we will promptly give full information of any Resort advertised in the Post-Dispatch.
Use this free service—it will save you time and trouble.
Resort and Travel Bureau
St. Louis Post-Dispatch
12th and Olive Sts., St. Louis, Mo.

HOME AGAIN!

Sergt. Herman Weil, one of St. Louis' most popular Piano Salesmen, is back again at the old stand, after an absence of 2 years with the U. S. Army, and will be pleased to see all his friends at the

LEHMAN PIANO CO.
1107 OLIVE STREET

KICK BY PONY KILLS GIRL, 12

Fatal Injury Occurs During Visit With Her Father.

An accident verdict was returned by a Coroner's jury yesterday at an inquest into the case of Eva Lackey, 12 years old, of 6700 Balsam avenue, who died Friday at the Missouri Baptist Sanitarium following an operation on her spleen.

Her stepfather, Edward Labreyere, testified that the girl was kicked in the side by a pony Tuesday while visiting her father at Bismarck.

HYATT'S—Kodak Headquarters

Let Us Supply Your Needs for the 4th

Tennis Golf Swimming Kodaking Picnics Baseball



Special Prices on Sporting Goods

This sale of Sporting Goods comes at just the right moment, enabling you to supply all your needs at a great saving in cost. Arrange now with your friends for that tennis or golf match, that baseball game, that outing on the river—and buy all your supplies at HYATT'S—Headquarters for Sporting Goods.



—for Swimmers

We carry a complete variety of **SWIMMING SUITS** in plain and mixed colors.

—for Men and Boys, 85c to $6

—for Ladies and Girls, $2.50 to $8

Swimming Caps, 50c & up

Water Wings, 50c



—for Picnics

$2.50 Icy-Hot Vacuum Bottles—Pint size, special at **$1.98**

"Hawkeye" Lunch Kits—Regular basket refrigerators; keep lunch cool 36 hours on one filling of ice. Light in weight. Ideal for picnics, etc. **$5 to $25**

Men's Outing Shirts—Fine White Madras, with collar; all sizes, special at..... **$1.50**

Goggles and Sun Glasses ..... **25c to $3**

Specials—for the Golfer

$4.50 Wright & Ditson Drivers and Brassies. Special Price..... $3.75

$4 McGregor Drivers and Brassies. Special Price..... $3.25

$4 Wright & Ditson Iron Clubs. Special Price..... $3.25

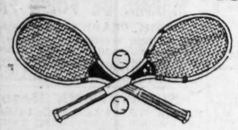
$3.50 McGregor Iron Clubs. Special Price..... $2.75

$3.25 McGregor Drivers and "Pilo" Brassies. Special Price..... $2.60

$2.75 Wright & Ditson "St. Andrew" Iron Clubs. Special Price..... $2.25

Golf Gloves, $1.75 up, per pair. Golf Balls, 60c up
Caddy Bags, $1.50 up to $15.00

—for the Tennis Player



The best of everything in Tennis Goods. We are offering an extra special value in a double-center strung, full-sized Racket with reinforced frame—the usual $3.00 kind—for..... **$1.98**

Tennis Balls, 25c and up.

COMPLETE LINE OF WRIGHT & DITSON TENNIS RACKETS AND ALL OTHER TENNIS SUPPLIES.

Everything in Kodaks and Cameras

You'll want a Kodak and a big supply of fresh films to keep a lasting record of the good times you'll have this Fourth of July week-end. If you haven't a Kodak—get one at HYATT'S

Headquarters for Kodaks and Films.



No. 1A Autograph Junior—A thoroughly reliable camera, easy to operate; can be carried in pocket. Takes pictures 2½x4¼. Price **$14.40**

We Repair Kodaks and Cameras.

The Popular Brownie Kodaks

No. 0 Brownie Kodak—Takes the popular Vest Pocket size pictures, 1⅝x2½ inches. Smallest and most compact as well as the most efficient Kodak of this type. Price..... **$2.13**

No. 2 Brownie Kodak—Takes pictures 2¼x3¼ inches. Price..... **$2.93**

No. 2A Brownie Kodak—The most popular style sold. Fine for beginners. Takes good pictures 2½x4¼ inches. Price **$3.73**

No. 3 Brownie Kodak—Takes pictures 3¼x4¼ inches. Price..... **$4.80**

We also have a lot of shopworn and sample Kodaks at special prices. See them.

Bring Us Your Films Tomorrow Morning

For best possible results from your films—bring us your holiday films tomorrow morning.



HYATT'S—Always for Quality Work and Service!

Get an Extra Supply of Fresh Films for the Fourth

Hyatt's
Established 1868
417 North Broadway
Mail Orders Promptly Filled

Headquarters for Safety Razors & All Shaving Supplies

ARTISTS' GUILD OPENS COMPETITIVE EXHIBITION

Announcement Specifies Awards Aggregating $1600 to Be Made to Successful Entrants.

Announcement of the seventh open competitive exhibition of the St. Louis Artists' Guild, with awards aggregating $1600, has been made by President Clark McAdams. Entry is free to all St. Louis artists. The competition will close Nov. 11, with the showing to the public on Nov. 16. There are eight different competitions as follows, no exhibitor being entitled to more than one prize:

The St. Louis Art League prize of $500 will be awarded to the best work of art.

The St. Louis Chamber of Commerce purchase prize of $350 is offered for the best painting of a scene in St. Louis, the winning picture to become the property of the St. Louis Chamber of Commerce.

Landscapes—(1) The John Liggett Scott memorial prize for landscapes, $100. Offered by Mr. and Mrs. Charles Wiggins. (2) The Frederick Oakes Sylvester prize for landscapes, $50. Offered by W. K. Bixby. (3) The Thomas W. Fry prize for landscapes; $50. (4) The Hugo A. Koehler prize for landscapes, $50.

Figures—(1) The Carl Wimar prize for figure painting, $100. Offered by a friend of the Guild. (2) The Bettie Bofinger Brown prize for figure painting, $50. Offered by George Warren Brown.

Decoration—The decoration prize of $100. Offered by a friend of the Guild.

Sculpture—(1) The Halsey C. Ives prize for sculpture, $100. Offered by W. K. Bixby. (2) The J. Dwight Bridge prize for sculpture, $50. Offered by Mrs. H. E. Bridge.

Water Colors—The Edward Mallinckrodt prize for water colors, $50.

Portraits—The Edward Mallinckrodt prize for portraits, $50.

WASTE PAPER TO BUY MEALS FOR OPEN AIR SCHOOL PUPILS

Co-Operative Agreement Reached Between Board of Education and Tuberculosis Society.

Open-air school pupils who cannot afford to buy their meals will be benefited by the collection of waste paper. This has been decided in a co-operative agreement between the Board of Education and the Tuberculosis Society, according to Mrs. Arthur Lieber, chairman of the Waste Paper Committee.

"The plan is," said Mrs. Lieber, "for all of the children to bring their accumulation to the summer schools, where the paper will be sacked and sold for the benefit of the open-air schools. The Tuberculosis Society is paying for the meals of all of the children in the open-air schools who cannot afford to buy them, and we feel that this is a fine opportunity for the children of the city to assist the Tuberculosis Society in its undertaking."

Children are requested to bring their papers to the summer schools on Wednesday of each week.

JUNE BRIDE SEEKS DIVORCE BEFORE MONTH IS ENDED

Separated Eighteen Days After Marriage, Says Mrs. Erlalie Droege Fuld.

A June bride and a divorce seeker before the end of the month is Mrs. Erlalie Droege Fuld, who asked the courts yesterday to grant her a decree against Joseph H. Fuld, a dentist, 3974 Arsenal street. The petition states that they were married June 4 and separated 18 days later.

It is charged that Fuld said he was sorry he married his wife, as he thought her family had "a bunch of money." "I sure got handed a lemon," he is quoted by his wife as saying. He is accused of coldness, indifference and of speaking slightingly of his wife's religion.

Mrs. Fuld has returned to her mother's home, 5768 De Giverville avenue.

FUR COMPANY SUES FOR $25,000

Says It Failed to Receive 25,000 Dark Squirrel Skins.

An attachment suit was filed yesterday by the Ganss Fur Co., a New York concern, against Isaac Habinsky, a Russian, for $25,000 damages on account of alleged failure to deliver to the plaintiff 25,000 dark squirrel fur skins in compliance with a contract executed Jan. 18 in New York. It is alleged that the defendant agreed to obtain the skins in Harbin, China, and to sell them to the plaintiff company at 38 cents each, delivery to be made within a reasonable time. The plaintiff avers that it paid $10,000 on account and that it has been damaged $25,000 by his failure to keep the contract.

A garnishment notice was served on Funsten Bros. & Co. of the St. Louis Fur Exchange for the purpose of tying up any furs or funds belonging to Habinsky, that he may have there. An attachment bond of $50,000 was furnished by the plaintiff.

THERE ARE FIVE WAYS of getting Want Ads to the Post-Dispatch office. Through your druggist, over your phone, by mail, by messenger or personal call—with no difference in prices.

New Ordnance Offices.

The St. Louis Ordnance District Offices, beginning tomorrow, will be on the sixth floor of the Missouri State Life Building, Fifteenth and Locust streets, having removed from the Equitable Building, Sixth and Locust streets. The new offices include the Ordnance District Claims Board, Ordnance District Chief, Financial, Salvage, Increased Facilities and other divisions of the District Office Organization, of which M. E. Singleton is chief.

Fire Sweeps Richardton, N. D.

By the Associated Press.

RICHARDTON, N. D., June 28.—Fire of undetermined origin, swept through Richardton today and destroyed three-fourths of the business district, the postoffice, city hall, the Merchants' State Bank and a number of residences. The loss is estimated at between $300,000 and $400,000. No one was injured.

LIND'S

SEVENTH and LUCAS AV.

Come early and avoid the rush.
No delivery cost.
No trading stamps.
The saving is yours.
Positively no goods delivered.

Will Sell All This Week

Granulated Sugar; best Eastern strictly pure cane—
10 pounds for 95c
100-pound sack $9.50

Lemonade Syrups; assorted flavors; pint bottle; per bottle 20c

Ship-a-Hoy; a delicious, healthful thirst-quencher; just mix with water; large bottle; per bottle 57c

Root Beer Extract; Puritan brand; per bottle, 12c; Hire's, per bottle 18c

Japan Tea Siftings; excellent for iced tea; 1-pound package; per package 18c

Malt Coffee; Knepp's; 1-pound package; per package 18c

Breakfast Cocoa; Miner's best; ½-lb. can; per can 13c

Baking Powder; Shepard's; 1-pound can; per can 18c

Pretzelettes (baby pretzels); per pound 12c

Ginger Snaps; U. B. Co. brand; per pound 12c

Vinegar Pickles; in bulk; medium size; per dozen 12c

Ripe Olives; Sylmar brand; California; lunch size; pint and quart cans; per can ..... 12c, 20c & 34c

Pure Olive Oil; Munson Bros.' pure Arizona; highest grade; small, medium and large bottles; per bot. ..... 30c, 58c & $1.00

Pure Apple Vinegar; Princess Royal brand, New York; absolutely pure; full quart bottle; per bottle 22c

Tabasco Catsup; Brook's; 8-oz. bottle; 2 bottles for 25c

Pork and Beans with Tomato Sauce; Ritter's; per can 12c

Assorted Soups; Campbell's; per can 10c

K. K. L. Brand Products—
Chili Concarni, per can 10c
Deviled Chili Meat, per can 12c
Enchiladas, per can 12c
Raviolis, per can 12c
Sandwich Paste, per can 12c
Tamales, boneless chicken, per can 12c

Early June Peas; Sunset Inn brand; sifted, sweet and tender; No. 2 size can; per can 15c

Sweet Sugar Corn; Mayflower brand; finest Maine; No. 2 size can; per can 15c

Macaroni, Spaghetti and Noodles; in bulk; finest American; per pound 9c

Sweet Home Flour—
5-pound cotton sack 34c
10-pound cotton sack 66c
24-pound cotton sack $1.56
48-pound cotton sack $3.08
98-pound cotton sack $6.18

Toilet Paper; Bob White; 12 rolls for 42c

Japo Cleanser, 3 cans for 10c

Lenox Soap; large size bars 6 bars for 25c

Extra Family Soap; Walke & Co.'s superior quality; special size bar, 5c; large bar 20c

Remember—Friday is July 4th

Bedell

Washington Avenue at 7th Street

Sale Organdie & Voile Dresses

Presenting Newer Types at Special Prices

Particularly Delightful and Charming for the Holiday.

$6.98



Soft, cool, thoroughly captivating new midsummer beauties—which for sheer daintiness and winsomeness surpass all previous displays. Cleverly executed overskirts, crisp vestees, frilly skirts, graceful drapery, youthful girdles.

Georgette, Figured, Flowered and Novelty Voiles—Dimities, Scrims, Ginghams, Checks—Nets in lovable new colors.

Graciously Youthful Summer Frocks of Dainty Coolness.

$10.98



An enchanting and brilliant fete of transcendingly exquisite Summer Frocks. Refreshingly different from the trite, usual styles seen about town. Surplice effects, smart sleeves, net ruffles, Val. lace vestees, velvet and silk ribbons—cleverly made up.

Organdies in White and Tints, Chintz, Georgette, Voile, Scrim, Dimities, Linen Sport Frocks, Plain Colored Voiles, Ginghams.

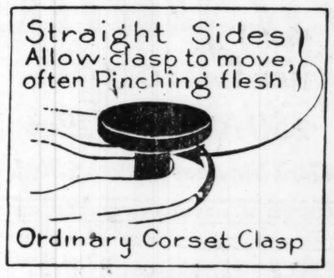
No Charge for Necessary Alterations

The POST-DISPATCH is the only St. Louis evening newspaper giving Associated Press news service.

Bon Ton CORSETS

TRADE MARK

are made with the patented O-I-C (Oh! I see) Corset Clasp which cannot Pinch, Break, Squeak, Twist and always Stays Flat. The below illustrations speak for themselves.



STUDY these pictures carefully and note superiority of the O-I-C corset clasp over the old-fashioned corset clasp.



These illustrations were sketched direct from the actual clasps

YOU should buy and wear BON TON corsets, not only because of the O-I-C Corset Clasp, but because they FIT perfectly, give FASHIONABLE lines, are supremely COMFORTABLE, and famous for their VALUE, QUALITY and SERVICE. Back lace or front lace. Prices $3.50, $4.25, $5, $6.50, $7, $8, $10 and up to $25. Remember this trade mark

O-I-C TRADE MARK PATENTED OCT. 23, 1917 Corset Clasp

Sold at Leading Stores

If your dealer cannot supply you, write us for name of dealer who can

Royal Worcester Corset Company, 223 W. Jackson St., Chicago, Ill.

RATIFICATION OF SUFFRAGE LIKELY ON FOURTH OF JULY

Women Will Meet at Jefferson City Tuesday and Hundreds Will Remain for Vote.

SMALL DOUBT OF PROMPT APPROVAL

House Overwhelmingly in Favor of Equal Voting Rights as Is Majority of Senate.

Legislative action in Missouri ratifying the Federal equal suffrage amendment will be taken on the Fourth of July, suffrage leaders expect, in accordance with Gov. Gardner's recommendation in his message calling the Legislature into extra session next Wednesday.

In anticipation of the action Missouri suffragists have arranged for a suffrage meeting in Jefferson City Tuesday, the day before the session opens, with a women's luncheon at noon, and a "ratification" banquet, at which Gov. Gardner and other State officials will speak, in the evening. In connection with this meeting it is planned that hundreds of women will remain at the capital to be present when the amendment actually is ratified.

There seems to be no question that favorable action will be taken. The House is overwhelmingly for suffrage. On the presidential suffrage bill in the last Senate there were 21 affirmative votes, three more than enough to pass the bill. It is even held by some lawyers that ratification of a Federal amendment does not require a majority of all Senators elected, but only a majority of those present. If this be correct, fewer than 18 votes could ratify in the Senate.

One Senator Ill.

So far as is known all Senators, except Senator Wix of Bates County, who is dangerously sick, will attend the extra session. He was favorable to suffrage in the last Senate. If he is the only absentee 17 votes will be required.

Senators Anderson and Warner, Republicans, of St. Louis, who opposed presidential suffrage, have said they will favor the ratification of the Federal amendment.

It is the expectation that the Legislature will be in session not more than a week, though that long will be required to pass an appropriation bill to pay the expenses of the session.

The amendment can be ratified in one day.

It is not probable that any effort will be made to amend the Missouri election laws which are drawn with the sole idea of men voting. Attorney-General McAllister has given an opinion that election laws cannot legally be amended to include provision for women voting until after the amendment is ratified by 36 states and actually becomes a part of the United States Constitution.

Changes in Law May Be Needed.

While he has not ruled that changes are necessary to permit women to vote, he told a Post-Dispatch reporter that there might be provisions in the law which would prevent them from voting even after the Federal amendment became effective. The amendment only provides that they shall not be prevented from voting because of sex. The Attorney-General said he would examine the laws to determine whether there were any other preventive restrictions.

The suffragists, however, are firmly of the opinion that the amendment will wipe out all restrictions, and that they will be permitted to vote as soon as it is ratified.

At the banquet in Jefferson City Tuesday Gov. Gardner will speak on "Reasons for an Extra Session." The other speakers and their subjects will be: Lieutenant-Governor Crossley, "As Soon as We Can Start;" Speaker O'Fallon, "There's None to Vote Against It;" National Committeemen Babler and Goltra and Mrs. Hugh Ward, "Interesting Interludes;" Senator McKnight, "Finish the Fight;" Mrs. Nellie Burger, "Co-operation That Co-operates;" Mrs. Morrison-Fuller, "After All;" Miss Marie B. Ames, "Teaching Tactics;" Mrs. F. B. Clarke, "In Passing;" Mrs. Walter McNab Miller, "Over the Top," and Mrs. George Gellhorn, "Now Let's Adjourn."

Speakers at Luncheon.

Mrs. Claude L. Clarke of Jefferson City will deliver the address of welcome at the luncheon, at which the other speakers will be: Mrs. W. K. James of St. Joseph, response to the address of welcome; Mrs. John R. Leighty, "Organization More Than Ever and How;; Mrs. F. B. Clarke, "Training Workers Through Organization Classes in Civilization Schools;" Mrs. Elmer McKay and Mrs. W. E. Harshe, "How to Hold Branch Leagues Together;" "Citizenship Schools—Where and How—from the Local Headquarters Viewpoint," Miss Laura Runyon; "From the State Headquarters Viewpoint," Mrs. Olive B. Swan; "From the Field Directors' Viewpoint," Miss Marie Ames; "Membership Drives and Prizes for County and Branch Leagues," Mrs. Jules Rosenerger and Mrs. J. Rudd Van Dyne; "Can Women Voters Work More Effectively as an Independent Nonpartisan group or Within the Parties as Partisans?" Mrs. Hugh Ward, Mrs. E. M. Grossman, Mrs. George Still and Mrs. W. R. Haight.

Advance Player Rolls for July

Here is a list of new Rolls that will help you forget your troubles and the weather. They are bright, catchy numbers that will bring good cheer to the household:

Everybody Wants a Key to My Cellar—One Step.....95c
There Are Just Two I's in Dixie—One Step 95c
Sahara, We'll Soon Be Dry Like You—Fox Trot $1.10
In the Heart of a Fool—Waltz Ballad 95c
Roses at Twilight—Waltz.95c
Missouri Blues—Fox Trot, $1.10
Hearts—Ballard 95c
Baby—Fox Trot.....$1.10

Some Special
Used Rolls 15c to 50c

Phone Olive 4370 or Central 6075

The Baldwin Piano Company
1111 OLIVE

CZECHO-SLOVAKS TO HONOR MEN RETURNED FROM SERVICE

Will Parade Today From National Hall to Lafayette Park and Return for Banquet.

The Czecho-Slovaks of St. Louis will have a celebration today in honor of returned soldiers, sailors and marines of the Czech and Slovak extraction. It will commence at 2 p. m. at the National Hall, Dolman street and Allen avenue, whence a parade will start west to Eighteenth street, north to Geyer avenue, east to Twelfth street, north to Soulard street, west to Fourteenth street, south to Lafayette avenue and west to Lafayette Park, where the principal celebration will be held.

Gov. Gardner, Mayor Kiel, James Dunn, Gus V. R. Mechin, president of the French Society; Mr. Murdock of the St. Louis Chapter of the Red Cross, and Prof. Simek of Iowa will make addresses.

After the ceremonies the soldiers will be banqueted at the National Hall. All of the Czecho-Slovak societies will be represented, including the Red Cross. More than 500 soldiers, sailors and marines have registered to participate.

American Honored by King George.

By the Associated Press.

LONDON, June 28.—King George summoned Col. Lloyd Grimscom, former American Ambassador to Italy, to Buckingham Palace today and conferred on him the honor of a knight commander of the order of St. Michael and St. George.

Sues for Loss of Clothing.

Mrs. Blanche K. Harris, 4432 Washington boulevard, yesterday filed suit against the Pullman company on account of the loss of wearing apparel which she values at $1042.75. She was on her way to Hot Springs April 4, last, and her suitcase containing the wearing apparel disappeared from the sleeping car, she says. Among the missing articles was a gown she values at $225.

A Summer Sale of Lace Curtains

A timely sale for many who, for one reason or another, have deferred the purchase of new curtains, but whose windows are now in obvious need of new hangings.

One, Two and Three Pair Lots Domestic and Imported Filets, Voiles, Marquisettes, Duchess and Irish Points.

One-Pair Lots—Per pair, regularly at $1.75, Sale Price. **87½c**
Other one-pair lots same reduction.

Two-Pair Lots—Per pair, regularly at $10, Sale Price. **$6.65**
Other two-pair lots same reduction.

Three-Pair Lots—Per pair, regularly at $4.50, Sale Price.. **$3**
Other three-pair lots same reduction.

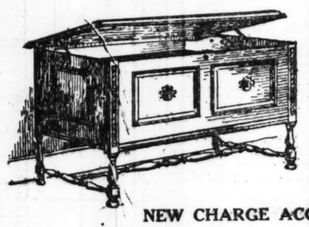
SPECIAL THIS WEEK ONLY

100 Pairs Handmade Imported Lacet Curtains, mounted on Cable Net, all new and clean, regularly at $7.50, Sale Price. **$5.00**

Cretonnes for Slip Covers

THE conventional striped materials have yielded first place to the diversity of designs and colorings of the new cretonnes. We show a picturesque line, priced very reasonably.

Cedar Lined Period Chests



THESE beautiful Chests are highboys. William and Mary, Tudor and Queen Anne. Mahogany or Walnut. Each has a sliding tray of Cedar. It is one of our most charming furnishments and in great contrast to the usual styles of Cedar Chests—of which, however, we have a wonderful line. Moderate prices.

NEW CHARGE ACCOUNTS INVITED

Kennard's 4TH & WASHINGTON

All the New July Records on Sale

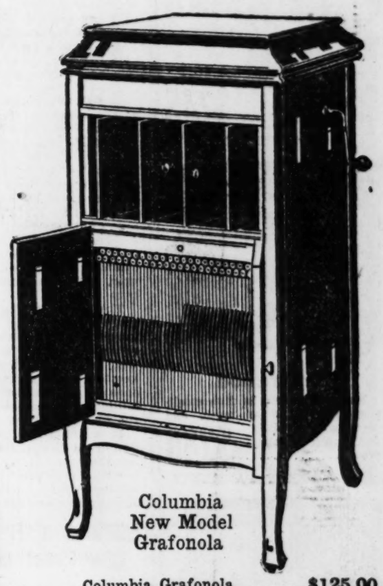
This Popular Grafonola

On Special Terms Tomorrow

$1 down

Immediate Delivery

Or Select Any of These Outfits on Easy Terms



Columbia New Model Grafonola

Come Early for Your Choice of Finish

Columbia Grafonola	$55.00
Records—your choice	$ 3.00
$1.00 Down	$58.00
Columbia Grafonola	$100.00
Records—your choice	$ 5.00
$5.00 Down	$105.00
Columbia Grafonola	$125.00
Records—your choice	$ 5.00
$8.00 Down	$130.00
Columbia Grafonola	$250.00
Records—your choice	$10.00
$10.00 Down	$260.00

The Grafonola Shops INCORPORATED

1008 OLIVE STREET

"The Store of Better Service"

The Coolest Store in St. Louis

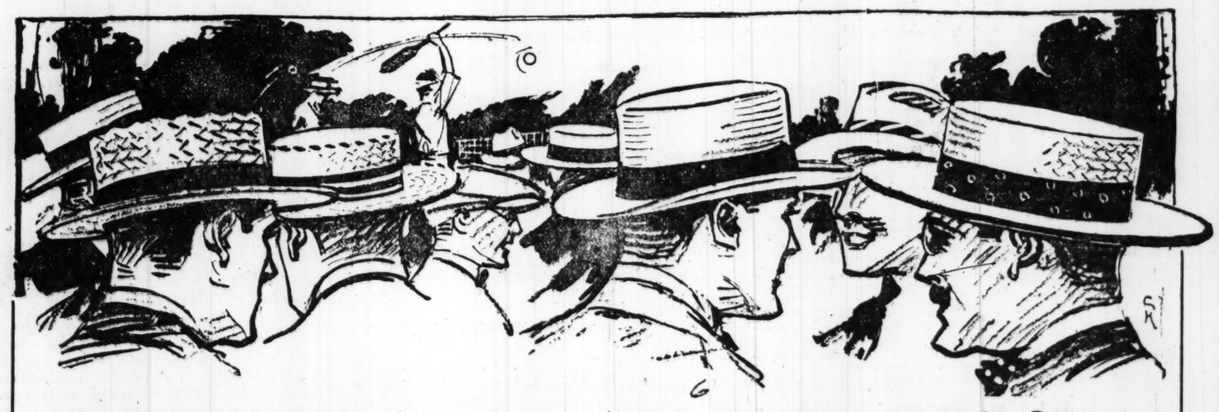
Call Main 2877 for New Records

MUST VACATE AT ONCE!

BOTH STORES LEASED OVER OUR HEADS!

This is the real Straw Hat Sale you have been waiting for! Elegant $4, $5 and $6 **Quality Straw Hats!** Don't confuse this sale with other sales. Hurry down Monday and pick out the choice Plums while the stocks are complete!

Choice of Any
Straw Hat
in Either Store
$1.85



The illustration shows a few of our elegant new styles that embrace Sennits, Splits, Panamas, Porto Ricans, etc. These are in every desirable style, color, size and shape and were built to sell from $3 to $6. All MUST go at once for $1.85.

Choice of Any
Straw Hat
in Either Store
$1.85

PANAMA HAT CO.

7th and Pine, S. E. Corner — SALE AT BOTH STORES — Broadway and Pine, S. W. Corner

STARCK'S

Monday and Tuesday Sale of Slightly Used

Player-Pianos



Arial

Ebony case, good condition—with 30 rolls of music and combination bench free..... $245

$2.00 WEEKLY



Underwood

Mahogany case, in fine condition—$10 worth of music and combination piano and player bench free..... $285

$2.50 WEEKLY PAYMENTS



Starck-Kenmore

Golden oak case in the very pink of condition. This instrument is manufactured in our own factory and carries the usual Starck guarantee. $10 worth of music and combination bench free..... $325

$2.50 A WEEK

Also several slightly used upright and grand Pianos at greatly reduced prices. Unusual low terms. Don't fail to take advantage of this opportunity to buy one of these instruments at a big saving. Store open evenings until 9 o'clock.

P. A. STARCK PIANO CO.
1102 Olive St.



Lucky Tiger

Makes Sick Hair Well!

EASY now to have soft, luxuriant hair. Take no chances, take no substitutes. LUCKY TIGER is safe and pleasant to use—your one guaranteed remedy against shaggy, falling hair. It is the world's greatest hair grower and beautifier, because—

First—It is a real specific for dandruff and falling hair.

Second—It is a sure-shot eczema remedy and scalp stimulant.

Third—It is the finest hair dressing ever put on a human head.

Ask Your Barber—For LUCKY TIGER—accept no substitute. Take a bottle home for family use, or send 10c to Lucky Tiger Dandruff Co., Kansas City, Mo., for generous sample.

Wholesale and Retail Distributors For This Vicinity:

Gunkel Barbers' Supply Co.
Olive 1885. 714 Market St.
Voigt Barbers' Supply Co.
Olive 1686. 618 Morgan St.
Missouri Barbers' Supply Co.
Olive 5439. 701 Lucas Av.
St. Louis Electric Grinders Co.
Central 4562. 109 N. Broadway.
E. E. Fairo.
Victor 1940R. 3823A Juniata St.

Gives' Wife Adler-i-ka!

"Adler-I-ka has been worth its weight in gold to me. It has CURED my constipation and a serious bowel trouble which I had." (Signed) Mrs. Anna Wagner, Statesbury, Mo.

Adler-i-ka expels ALL gas and sourness, stopping stomach distress INSTANTLY. Empties BOTH upper and lower bowel. Removes ALL foul matter which poisons system. Often CURES constipation. Prevents appendicitis. It is a mixture of buckthorn, cascara, glycerine and nine other simple ingredients. —ADV.

FALL FASHION MODELS NEED MANY GRACES

Forty to Be Selected This Week for Pageant to Be Held at Municipal Theater.

Young women who wish to serve as models at the St. Louis Fall Pageant of Fashion are invited to present themselves for inspection Tuesday night at the studio of Miss Olga Bates, Taylor and Euclid avenues. Forty girls are to be chosen. To succeed in the contest, according to the specifications announced, it appears that one requires merely to possess willowy slenderness, a graceful carriage, perfect poise, an irreproachable figure, a charming personality, regular features, shapely feet and a talent for wearing clothes.

The Fashion Pageant will be held at the Municipal Theater in Forest Park on Aug. 6 and 7, 13 and 14, and 20 and 21. The motive of the exhibition is named "The Enchanted Garden." The book has been written by Robert Hanna, and the show will be staged by Joseph Solari. The officers of the Style Show Committee are: Flint Garrison, chairman; Paul J. Wielandy, vice-chairman; Aaron S. Rauh, chairman of the finance committee; Sigmund Hasgall, treasurer, and Miss Anita Moore, secretary.

The styles to be displayed this year are described as simple and graceful of line, without conspicuous ornamentation. The usual emphasis will be placed upon footwear, in keeping with the city's position as a shoe manufacturing center, and the millinery accessories will be one of the show's features.

It is stated that since the institution of the annual Pageants of Fashion, the garment industry of the city has been multiplied by five. The exhibition draws numerous visitors, buyers and merchants to St. Louis.

EXECUTOR RECEIVES $40,000 COMMISSIONS IN SETTLEMENT

Fourth Accounting of Wood Estate Shows $448,750 Paid to Widow.

A fourth settlement in the estate of the late Henry Wood, banker and dairy proprietor, was filed yesterday in the Probate Court by Frank B. Coleman, attorney for George M. Block, executor of the will. It shows that between Dec. 20, 1918, and June 2 last the assets in the hands of the executor were valued at $1,138,254.57 and that he disbursed to beneficiaries and others in the same period $641,941.39, leaving a balance of $496,313.18.

The biggest disbursement was to Mrs. Minnie Wood, widow of the testator, who received stock in various corporations of a face value totaling $448,750, including 3750 shares of Burroughs Adding Machine Co. On the latter stock the executor received two dividends this year, totaling $15,000. Mrs. Wood's claim for a further share of $250,000 will be taken up by Judge Holtcamp at the September term of court.

The settlement also shows that Block has received $40,000 as commissions for his services on the disbursements in the fourth report and that Attorney Coleman was paid $10,000 for legal services. The actual value of the Wood estate was estimated at over $3,000,000.

YOUR DRUGGIST will receive your Want Ads for the Post-Dispatch at the same rates charged at the main office. Try him. He sells other things than medicine. Look around.

ELECTRICIAN FALLS 40 FEET IN HIS SLEEP AND IS KILLED

George L. Buente's Skull Crushed When He Walked Through Window on Third Floor.

George L. Buente, 21 years old, arose in his sleep yesterday at 4 a. m. and walked through a window in the third floor of his home at 4215 Westminster place. He was killed in the fall of 40 feet.

Policemen were told that frequently he had been found wandering about his home while asleep. Buente was an electrician and lived with his stepfather, A. J. Smith. He fell into the yard of Former Circuit Judge Thomas L. Anderson next door, at 4219 Westminster place. His skull was crushed.

IT'S easy to pay the Loftis way. Diamonds watches, jewelry at lowest prices. Loftis Bros. & Co., 2d floor, 308 N. 6th st.—Adv.

OFFICERS BUNK WITH PRIVATES

Men Awaiting Transfer Home Are Accommodated on Leviathan.

Special Cable to the Post-Dispatch.

TOULS, France, June 27.—About 4000 officers who have been cooling their heels in Brest for weeks awaiting transportation will be sent home when the Leviathan arrives Saturday. The Leviathan ordinarily carries 12,000 enlisted men, but on this voyage will have only 1500, and instead of the usual 500 officers it will have 4000. The first-class accommodations will number 700, and the rest of the officers will occupy bunks the same as the enlisted man.

Three extra companies of cooks and a band have been detailed to go on the big liner. Sleeping on a canvas bunk does not debar an officer from making himself at home in the card room, the first-class dining room and other places usually reserved for the socially elect in military rank.

One lone woman will make the voyage, Mrs. Thomas W. Lamont, wife of the New York financier, and member of J. P. Morgan & Co. Lamont, who is one of the financial advisers of the American peace mission in Paris, is returning to America. Special orders were given by President Wilson to put his wife aboard the Leviathan, despite the wishes of the army officials to maintain this strictly as a "stag" ship.

(Copyright, 1919, by the Chicago Daily News.)

RED CROSS WORKER ON WAY BACK

Maj. Horace M. Swope Has Served Three Years.

Maj. Horace M. Swope of the American Red Cross is on his way home from France, where he has served for the past year. He is expected to arrive on the steamer Baltic on July 5 or 6.

Maj. Swope is secretary of the Swope Shoe Co. and a well-known St. Louisan. He has the distinction of receiving the first St. Louis appointment by the Red Cross from Washington, having been appointed director of the Bureau of Supplies for the St. Louis district in July, 1917.

He left St. Louis about a year ago for France as zone director for the American Red Cross, with headquarters at Marseilles. After the signing of the armistice he was sent to Paris and made director of the Army and Navy Department of the Red Cross, one of the most important foreign posts of the organization.

Mail and Express Orders Accompanied by P. O. Order—Prompt Attention

MT. AUBURN MARKET

6128 EASTON AVENUE

Hodiamont, City Limits, Wellston, St. Charles and Ferguson Cars

LARGEST MEAT RETAILER IN ST. LOUIS. ALL MEAT GOV. INSPECTED.

Down Goes the Price of Beef. Compare Our Prices With the Lowest!

B	Chuck	12c		Shoulders	13c
E	Chuck, prime	14c		Breast	13c
E	Rump	13c		Leg	18c
F	Corned Beef	8c	VEAL	Loin	18c
	Beef Liver	10c		Chops	15c
F	Hamburger	12½c		Stew	13c
				Cutlets	35c

BACON, 2 to 4 lb. pieces..... 35c

With every purchase of fresh meat amounting to $1 or over, 2 lbs. best Lard 64c.

WIENERS	22c	PORK SAUSAGE MEAT	15c
FRANKFURTERS	2 c	FRESH LIVER	4c
LINK PORK SAUSAGE	20c	BEEF SHOULDER	20c
SHORT RIB BEEF	10c	SMOKED CALIF. HAMS	29c
BRISKET BEEF	8c	LAMB STEW	10c
FLANK BEEF	10c	LAMB SHOULDERS	12c

$2.00 Eagle Stamps with pound Mount Auburn Coffee..... 45c pound
$5.00 Eagle Stamps with Avoca Baking Powder..... 30c
$1.00 Eagle Stamps with can Black or Tan Shinola Polish..... 10c
No. 2 can Baked Beans and Tomato Sauce..... 3 cans 25c

This Sale Monday, Tuesday and Wednesday. Cash and Carry Prices. No phone orders. No delivery. Bring your basket.

DOUBLE EAGLE STAMPS EVERY WEDNESDAY

VACATION SALE

The **Judge & Dolph DRUG STORES** **CUT PRICES**

415 N. Bdwy. Next to Garland's. 515 Olive St. 5600 Delmar Seventh and Locust

Another new J. & D. store soon to be opened. Watch for it.

Now that vacation season is here, we call your attention to the great variety of articles needful to add to the comfort and pleasure of your rest period—remember, high prices prevail at Summer resorts, so from our large and various stocks buy what **YOU WILL NEED**

As We Have Cut Prices Very Low, We Reserve the Right to Limit Quantities

SAVINGS ON PATENT MEDICINES

Nujol	42c, 83c	Glyco-Thymoline	20c, 42c, 83c
$1.00 Squibb's California Oil	69c	Bromo Seltzer	19c, 39c, 79c
Sal Hepatica	18c, 34c, 69c	Barrow's Panama Hat Cleaner	21c
30c Energine	19c	Mentholatum	17c, 34c, 67c
$1.25 Gude's Peptomangan	98c	Sapo Elixir	17c, 34c
Lysol	19c, 39c, 79c	Armour's or Welch's Grape Juice, Pint, 29c; Quart, 59c	
$1.00 Farr's Hair Restorer	72c	50c Calif. Syrup of Figs	42c
35c Castoria (Fletcher's)	24c	Nature's Rem. Tablets	19c, 39c, 79c
Listerine	16c, 33c, 67c	25c Blue Jay Corn Plasters	17c
Pinaud's Eau de Quinine	45c, 90c	$1.00 Fairyfoot Bunion Plasters	79c
10c Shinola Polish	7c, 3 for 20c	Horlick's Malted Milk, 39c, 79c, $2.98	
35c Freezoln	22c	$1.00 Vinol	79c
Tiz	17c, 33c	25c Hires' Root Beer	19c
$1.10 Nuxated Iron	79c	S. S. S	77c, $1.29
50c Canthrox	39c	Sloan's Liniment	19c, 39c, 79c
50c Mulsified Cocoanut Oil	37c	25c Hike Mosquito Cream	17c
$1.25 Pinkham's Veg. Co	98c		
Herpicide	39c, 79c		
Danderine	23c, 49c, 79c		

DENTIFRICES

50c Pebeco Tooth Paste, 34c
50c Pepsodent Tooth Paste, 33c
25c Lyon's Tooth Powder or Paste 16c
30c Kolynos Tooth Paste, 19c
25c Revelation Tooth Powder 18c
60c Forhan's Tooth Paste, 47c
Lavoris 17c, 34c, 67c
Myronda Tooth Paste 25c
50c Kalizon Tooth Paste. 29c
30c Rubifoam 23c
30c Sanitol Tooth Paste or Powder 18c

Granular Effervescing **PHOSPHATE OF SODA**

Has now become one of the most generally found remedies in the home medicine chest. Have the best. J. & D. Sodium Phosphate is made strictly after U. S. P. formula, and while the quantity offered is generous the quality is guaranteed to be J. & D. quality.



LARGE BOTTLE ... 33c

CUTLERY SPECIALS

50c Gillette Blades 39c
$1.00 Gillette Blades 75c
50c Durham Duplex Blades, 39c
$2.75 No. 14 Pt. Thermos Bottles $2.19
$4.25 No. 14 Qt. Thermos Bottle $3.19
$1.00 Ever-Ready Razors, 79c
No. 4001 Sternau Stove with alcohol 50c
Flash Lights and Batteries, 35c and up
Ingersol Watches for outings, radiolite and plain dials ..... $1.75 and up

TOILET WATERS AND TALCUM POWDERS

25c Williams' Talcum Powder, assorted odors 11c
25c Lazell's Talcum Powder, assorted odors 10c
15c Jap Rose Talcum Powder 8c
25c Babcock's Talcum Powder 10c
$1.00 Pinaud's Lilac Vegetal 69c
Sykes' Comfort Powder 17c, 34c
25c L. & F. Riveris Talcum Powder 17c
$1.25 Djer-Kiss Vegetal 98c
40c Djer-Kiss Talcum Powder 29c
Mavis Toilet Water $1.25
Chin-Wah Toilet Water (new) $1.50
Squibb's or Merck's Zinc Sterate 15c

DRUG SPECIALS

1 Pound Epsom Salts 7c
1 Pint Dickenson's Witch Hazel 24c
100 Hinkel's Cascara Tablets 14c
1 oz. Tincture of Iodine 10c
3 oz. Aromatic or Bitter Cascara 19c
25c Phenolax Wafers 18c
8 oz. Insect Powder 35c
3 oz. Insect Powder 15c
1 lb. Compound Licorice Powder 45c
6 oz. Castor Oil 23c
100 Lapactic Pills 23c
1 dozen Seidlitz Powders 25c
1 pint Peroxide of Hydrogen 15c
1 lb. 20-Mule Borax 9c
5 lb. 20-Mule Borax 43c

BATH WANTS AND BRISTLE GOODS

35c Prophylactic Tooth Brush 23c
$1.25 No. 135 Ideal Hairbrushes 69c
85c No. 1 Bath Brushes, with handle 49c
No. 2 $1.50 Bath Brush, with handle 98c
Nos. 225 or 226 Rubber-Set Lather Brush, 85c

No. 11 Asst. Hand Scrubs, values to 35c, 15c
No. 1 Asst Tooth Brushes; values up to 35c 19c

FACE POWDERS AND CREAMS

50c Java Rice Powder 33c
25c Woodbury Face Powder 17c
25c Freeman's Face Powder 17c
50c Carmen Face Powder 29c
30c Sanitol Face Powder or Cream 19c
L'Ame Face Powder 17c, 34c
50c Derma Viva Liquid Powder 29c
60c Sempre Giovina 35c
65c Djer-Kiss Face Powder 49c
Azurea or Floramye Face Powder $1.19
25c Hike's Antiseptic ..... 17c; 3 for 50c
40c Orchard White 27c

Boraxo 11c, 23c
$1.25 No. 491 Monarch Bath Spray 89c
$1.75 No. 150 Monarch Bath Spray $1.33
15c Turkish Wash Cloths ..... 10c; 3 for 25c
10c Knitted Wash Cloths ..... 8c; 2 for 15c
75c Unbleached Bath Sponge 49c
$1.25 Bleached Bath Sponge 98c
35c Loofah Bath Mits, pair 19c
35c No. 377 Tight-Fitting Divers' Bath Cap, 25c
60c No. 366 Fancy Bath Caps, assorted colors; best rubber 39c

AT THE KODAK DEPARTMENT

Fresh Eastman Kodak Films and Film Packs—all sizes—stock up for the 4th. Kodak work left before 2 P. M. will be ready at 5 P. M. following day. If it could be done right in less time we would do it.

STATIONERY SPECIAL

REPRESENTATIVE LINEN

Box of 24 sheets and 24 envelopes—in tints or white—50c value, 35c; 3 for $1.00

20% Discount on all Knickerbocker Bath Sprays; Priced from $2.00 to $6.00.

SOAPS FOR THE TOILET AND BATH

25c Woodbury Facial Soap 17c
10c Jap Rose Soap ..... 7c; 3 for 20c
25c Resinol Soap 18c
25c P. D. Germicidal Soap 17c
10c Lana Oil and Buttermilk Soap, 3 for 20c
25c Packer's Tar Soap 17c
50c Packer's Liquid Tar Shampoo 35c
Jergen's Violet Glycerine Soap ..... 3 for 20c
Williams' Barber Bar ..... 7c cake; 3 for 20c
Williams' Shaving Stick or Cream 19c
35c Palmolive Shaving Stick or Cream 19c
Pear's Soap, unscented, 11c; scented, 16c
Kirk's Juvenile Soap 8c
Bocobella Castile Soap, bar $1.19

DEODORANTS AND DEPILATORIES

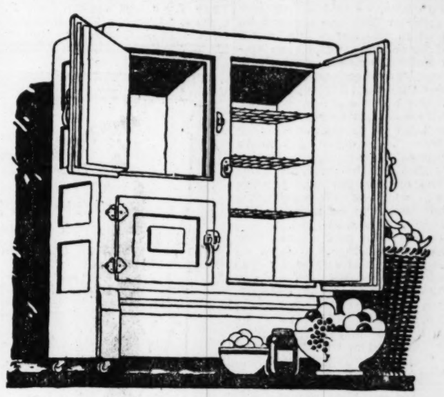
Delatone 79c
Sim's Depilatory 75c
4711 Depilatory 75c
Evans' Depilatory 53c
Amoline 16c, 33c
Neet 39c, 79c
Spiro Powder 18c
Mum 18c
Odorono 23c, 44c, 89c
Eversweet 19c, 29c

NOTE—The War Tax of one cent on each 25c or fraction, to be added on Toilet Articles and Patent Medicines. On Mail Orders please include War Tax and Postage.

May, Stern & Co.

Save Ice—Food—Money

This Side-Icer Refrigerator



Is the latest and most approved design

$2 Cash *50c a Week*

WE especially feature this Refrigerator on account of its superior construction and design. The ice compartment is at the side—this makes it easier to get at and provides additional space for the provisions. It is a thoroughly high-grade refrigerator—good size and an exceptional value at our special price of

$24.50

Good Brussels Rugs

$1.50 Cash—$1.50 Month



IN spite of the continued scarcity of good rugs, we are in position to offer you these excellent Brussels Rugs at a very low price. They are full 9x12 ft. size—a quality that will wear well and shown in a wide variety of attractive patterns and colors. Priced at.. **$19.75**

"Princess" Baby Carriage

Terms—50c a Week

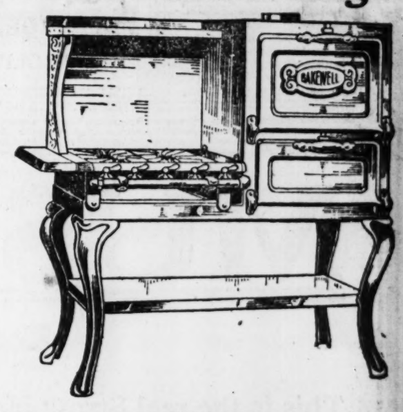


THIS Baby Carriage is in an English design that is meeting with great favor—made of reed with adjustable hood—has best steel gear, steel wheels and rubber tires—it is handsomely upholstered and offered at a price that saves you money **$24.50**

Newest High-Oven Gas Range

Exactly as Illustrated

$4.00 Cash—$3.00 a Month

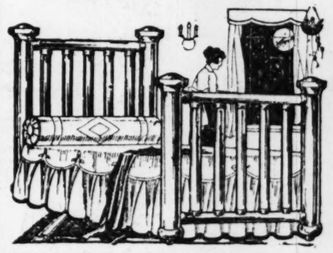


THIS "Bakewell" Gas Range is one that is sure to please you in every way. It stands 47½ inches high, has large oven and broiler at top, four burners and simmering burner, top and lower shelf, and is constructed to give years of satisfactory service. From every standpoint of design, quality and value, this gas range is unequaled anywhere at our special price of

$45.00

Celebrated Simmons Gold-Finish Bed

$1.50 Cash—$1.50 a Month



THIS illustration does not do justice to the beauty or convey a true impression of the massive proportions of these beds. They are in handsome Vernis Martin gold finish—have 2½ inch posts, 1 1-16-inch fillers and 4½-inch caps—strongly constructed—and unquestionably the largest and finest beds of this character to be seen anywhere at our price of..... **$16.50**

A Portable Grafonola for Your Vacation

$1.00 a Week

ON these easy terms we offer this high-grade Type E Columbia Grafonola—like cut—has triple spring drive motor and piano-hinged lid—priced at **$50**





The Conqueror

THIS is a splendid machine—very light weight—plays any size disc record—and will provide all the music you want for your Summer cottage—priced at $15.00

TERMS TO SUIT

Advance JULY Columbia Records

MAY, STERN & CO.

Full Line Q. R. S. Music Rolls

CASH OR CREDIT Twelfth and Olive Sts. THE BIG STORE

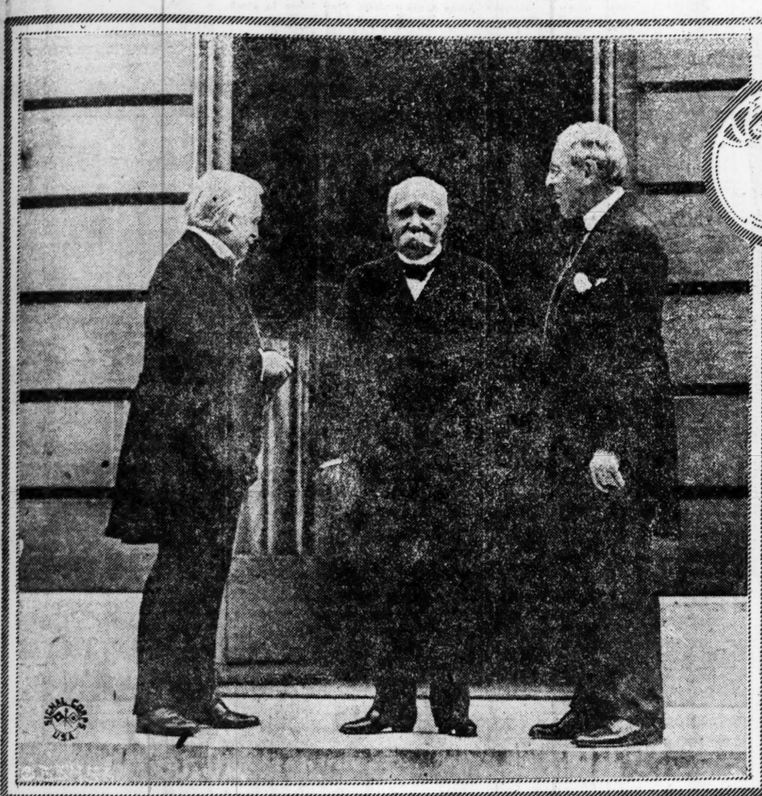
rator
and most
design
50c a Week
ature this Refrig-
t of its superior con-
The ice compart-
this makes it easier
es additional space
It is a thoroughly
r—good size and an
ur special price of
4.50
Carriage
Terms—
50c a Week
an English de-
th great favor—
hood—has best
ubber tires—it is
$24.50
Range
rafonola
acation
eek
The Conqueror
THIS is a splendid
machine—very
ght weight—plays
ny size disc record
and will provide
l the music you
ant for your Sum-
er cottage—priced
$15.00
TERMS TO SUIT
Full Line
Q. R. S.
Music
Rolls

General News

ST. LOUIS POST-DISPATCH

General News

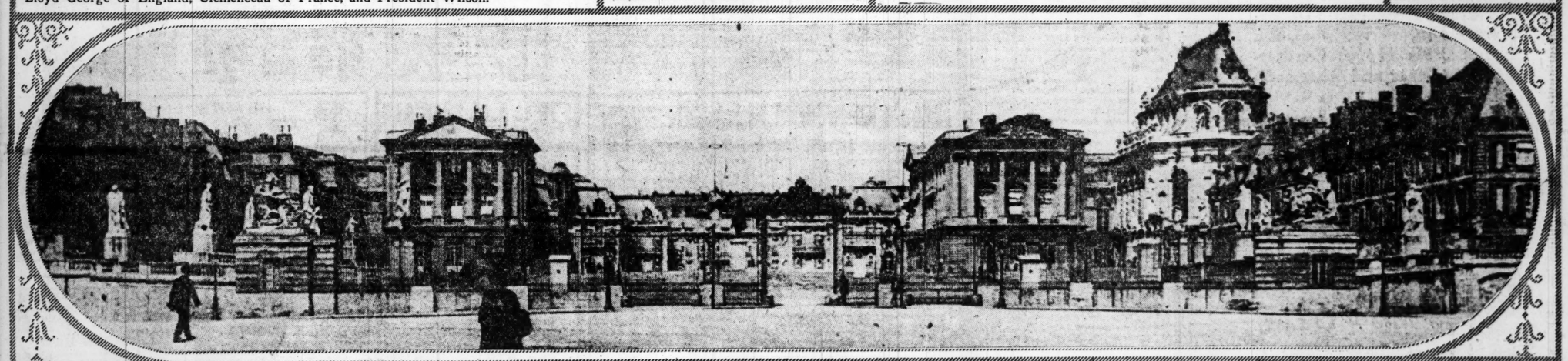
PART TWO. ST. LOUIS, SUNDAY MORNING, JUNE 29, 1919. PAGES 1—12B.



"The Big Three" in the framing of the peace terms which were signed yesterday—Lloyd George of England, Clemenceau of France, and President Wilson.



The Hall of Mirrors in the Palace of Versailles in which the German plenipotentiaries and representatives of the Allies and the United States signed document officially bringing the world war to an end.



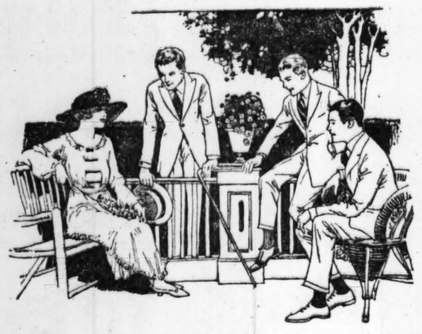
The Palace of Versailles, scene of the most momentous treaty the world has ever known.



Historic scene at Trianon Palace, Versailles, when Premier Clemenceau read the peace terms to the German delegates.



Another scene at Versailles in 1870 when Prince Bismarck laid down the terms of peace to Jules Favre and Thiers, as painted by the German artist Wagner. France was then compelled to accept an ignominious peace after a brief war brought on by means of a forged telegram—forged by Bismarck himself. It was with these facts in mind that Premier Clemenceau remarked last week, "We have waited forty-nine years for this day."



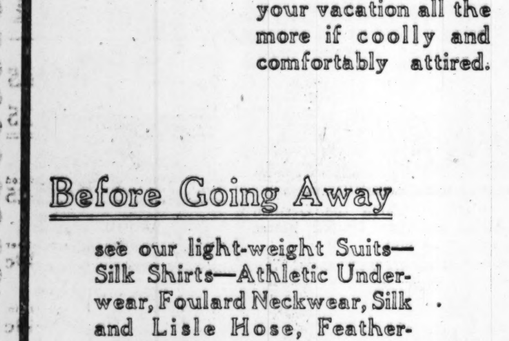
Comfort

is the essence of a vacation. You'll enjoy your vacation all the more if coolly and comfortably attired.

Before Going Away

see our light-weight Suits—Silk Shirts—Athletic Underwear, Foulard Neckwear, Silk and Lisle Hose, Featherweight Hats and other cooling apparel.

Greenfield's
Olive and Eighth
Authority on Style for Men Who Like to Dress Well



"I certainly did look funny peering over those reading glasses."

"Well, if here isn't that old drawing daughter made of me when I was wearing those bothersome reading glasses. What a revelation to see ourselves as others see us.

"What a nuisance it was to change glasses all day long. But that experience is ended—now I'm wearing Kryptoks, and I never have to change—can see both near and far."

KRYPTOK GLASSES
THE INVISIBLE BIFOCALS

You are assured of getting the genuine Kryptoks when you come to us.

Downtown Store 513 OLIVE ST. Just East of Sixth — Moe's — Uptown Store 539 N. Grand Av. Grand & Washington

HOW PEACE WAS FINALLY AGREED TO AT WEIMAR

Menace of German Military Leaders Threatened to the Last, but Allies' Ultimatum Prevailed.

Special Cable to the Post-Dispatch.

BERLIN, June 24.—A close observer of the confusion and excitement in Weimar could not resist the conclusion that behind it all lay some military menace. On the face of things the Government had no political case whatever for alteration of its intention to sign the treaty of peace or for its resignation. Its course had been prescribed in precise terms by Sunday's resolution of the National Assembly.

Today most of the facts are revealed and it is clearly seen that the military coup prophesied for many weeks in case of the signing of a humiliating peace, was actually attempted. The latest news is rather reassuring and hope prevails that the militarist conspiracy will fail.

Military Leaders in Session.

The most conspicuous feature in the Weimar political panorama during the last week was the gathering of military leaders which has been in constant session, sitting simultaneously with the Government—the one in the castle within the town, the other in the Belvidere summer palace just outside on the hill. When this gathering of famous leaders of the "freiwillege" became known, political circles at once appreciated its sinister significance. Vorwaerts vainly protested against the endeavor of the army chiefs to influence the policy of the Government. Commanders of the "freiwillege," it said, have no business to mix with the policy of the country, which concerns only the National Assembly and the Government.

But the council of the generals at the Belvidere summer palace was not to be distracted from its purpose, and they continued to participate in, or rather dominate, the sessions of the Government and the political parties. When the crisis was at its height a semi-official statement announced that the Generals in conference with Noske had agreed to the necessity of signing peace. However, nothing was said about any conditions having been made by the Generals for their consent to the signing of the peace. As a matter of fact, the honor reservations had been proposed by the army chiefs, and had been made with a condition "sine qus non" (to sign with them or not to sign at all.)

People Were Sympathetic.

For a proper understanding of the situation it is necessary to add that those sentiments—especially the reservation with regard to responsibility for the war—were shared not only by the overwhelming majority of the assembly men, but by the vast majority of the German people. The National Assembly and the Government were sympathetic with the army's demands, and would have been glad to be able to sign the peace with those reservations. The clash commenced only when those reservations were rejected by the allies. The Government then would have been satisfied with a protest, and basing its action on the resolution of the National Assembly would have signed peace unconditionally. Not so the army chiefs. They at once vetoed the unconditional signing of peace.

The unofficial military Cabinet at Belvidere Palace dispatched into the town of Weimar an ultimatum to reject peace under the threat of military revolt. The Government was between the cross fire of two ultimatums. That of the allies expired in about 15 hours. A disaster seemed unavoidable. The Government dispatched to Paris an urgent request for a 48-hour prolongation of the allotted time. The rejection of this request reached the Government at noon. Another hasty and exciting session of the Government resulted and it was decided to bow before the force of the allies. The Military Council at the Belvidere returned to the decision of the Government with a counter decision demanding the refusal of the unconditional acceptance under the threat of the resignation of all the general and staff officers. Gen. Haerker, the famous victor of many battles with the Spartacans, and conqueror of many peaceful German towns, personally carried this decision to various political parties then in session.

Effect of the Message.

The effect of Maerker's message was terrific. The Center party, which the day before had almost unanimously voted for signing the peace, now reversed its decision by 68 against 14. Noske, though himself a supporter of the plan to sign, went to his party—the Majority Socialists—and made a vain appeal for the rejection of the peace treaty. Though the Majority Socialists remained firm then as now, there was no longer a majority in the National Assembly for signature owing to the defection of the Center.

The Generals had so far carried the day. The Government began to break up. Both Col. Reinhardt, Prussian Secretary of War (organizer of the "freiwillege"), and Noske, Minister of Defense, resigned. Only five hours were left for answering the ultimatum. The situation was extremely critical. The majority of the assemblymen were hopeless and helpless. Then the Independent Socialists came into the field. They used all the vast power they have over the working class to threaten as a first measure a general strike in case of submission to the Generals.

A Dramatic Clash.

Nothing could have been more dramatic than this clash between the Generals, threatening a military strike on the one hand and a small group of Independent Socialists threatening an industrial strike of the whole German working class on the other. The workers proved stronger than all the vast military machine. The Generals had to give way. Gen. Groener, chief of the general staff, addressed a letter to Ebert promising to pacify the army leaders and induce them to remain at their posts. He insisted only that Noske should remain in the Cabinet.

The political parties were immediately informed of this new turn. The National Assembly breathed freely again. The Center party had no difficulty in reversing its decision of an hour before. It is Erzberger's party and can change as quickly as he does. Once more the National Assembly came together.

Surely there has seldom been a more melancholy and depressing parliamentary meeting in history. No words of protest were uttered; the misery was too great and the time too short for protest. There was only one consideration now: To keep ahead of the flock and to prevent new bloodshed. The delay of a single speech or an interruption might be fatal. When a member of the Assembly proposed a roll call he was shouted down by cries of "No time," and frightened voices would say: "Are you mad to propose such a thing? In less than four hours our answer must be in Paris."

Patriotic Decorations For July 4th

Halls—Lawns—All Kinds of Interior and Exterior Decorations.

RENTED AND SOLD

Some large 30-foot Flag Poles in stock. An ideal pole for your lawn.

Call Lindell 6061



OUT-O-SITE ALL-METAL **ALUMINUM SUSPENDERS**

Will Last for Years. Thousands in daily use. Small slender support engages cloth seam. Keeping pants up and shirt down. No belt. No buttons. Can't tear silk cloth. Send for details and appreciative letters.

(Three Patents.) LEONARD WOODS 315 Heas-Culbertson Bldg., St. Louis, Mo.

MARK DOWN SALE

Pattern Tablecloths, $1.69
72-inch heavy mercerized Tablecloths, in beautiful patterns

Butcher Linen Good weight, with fine linen finish; yard (Main Fl.).... 21c

White Waisting Fancy White Waisting; 36 in. wide; yard (Main Fl.)... 19c

Fancy Tub Silk Beautiful patterns, in 36-in. Tub Silks; fast colors; yard... 69c

JAP SILK Good quality with high luster, yard.. 19c

Lowest Prices Our Chief Attraction
Schaper STORES CO.
6th and Washington

THREE BIG HITS ON Connorized Word Music Rolls

Sunshine and You (Brandon's Masterpiece.) Memories of Virginia. Evening Brings Memories of You. Don't take a substitute on this number. Get the hit by St. Louis composers, Miller and Welle. **90c Each**

Extra Special—1000—88-note music rolls, such brands as Q. R. S, U. S. and others. 2 Word Rolls. 2 without words Rolls. **4 Rolls for $1.00**

These Rolls are worth from 40c to $1.00 each.

Bathing Suits



Like Cut

Women's Knit Bathing Suits in attractive combinations, gold, rose, lavender; all sizes; $4 value; special, **$1.98**

Bathing Skull Caps, **10c**

Bathing Slippers, **25c**

MUSLIN UNDERWEAR



Envelope Chemise, **69c**

Muslin Gowns, **79c**

Envelope Chemise, Muslin Gowns, Muslin Petticoats, **98c**

Summer Dresses at REDUCED PRICES

Just about 500 beautiful Summer Dresses for women and misses; the styles are just the thing; draped and other effects, in voile; in good shades and pretty figures; all sizes; Monday special, **$3.98 to $9.98**



Wash Skirts

White Tub Skirts at extraordinary savings; beautiful new models in gabardine, Bedford cord, fancy cloth and pique; all sizes; special, **$1.99 and $2.99**



Men's Laundered Shirt Sale, 79c



$1.50 Shirts; samples and some lots; slightly soiled, including some tub-silk fronts. **79c**

$6 Tub Silk Shirts—they are unfolded and soiled; sizes run very good **$2.98**

$2 and $2.50 Pajamas; a real Pajama offering; they are in bright patterns; best colors and white.... **$1.49**

Men's 35c Socks, fine lisle thread socks in black, white, navy, gray, brown and tan.... **19c**

Women's 50c Hose, in mercerized lisle thread; seam back; all wanted colors and black and white **29c**

Women's Silk Hose; $1.00 value; some of them have slight imperfections; black, white and all popular colors **59c**

Wash Ties—Men's; four-in-hand style; in stripes or figures; patterns to suit everyone **10c**

Men's Collars — Arrow brand; soft collars in sizes 13½ to 17..... **15c**

9 TO 11 A. M. SPECIALS

PRINTED VOILE Good quality, in a variety of patterns; special, yard (Main Floor) 10c

WHITE DIMITY Fancy checked and striped Dimity, special, yard 15c

CHILDREN'S ROMPERS Made of percale, stripes checks and plain material, Monday 15c

CHILDREN'S HATS Trimmed with ribbon, flowers and streamers; very special $1

SILK WAISTS Crepe de chines, taffetas and Georgettes; all go in one big lot Monday for $1.99

HOSE Women's and children's, black and colors 5c

INFANTS' LONG DRESSES Made of fine Batiste embroidery; trimmed yoke; skirt lace trimmed **49c**

CHILDREN'S WHITE DRESSES Of organdie; embroidery trimmed **98c**

GIRLS' MIDDY BLOUSES Made of twill; colored collars; braid trimmed **79c**

SAMPLE CAPS 5c | INFANTS' COLORED ROMPERS 19c (Second Floor.)

TRIMMED HATS Hats worth up to $7.50; black and colors; all go Monday at (2d Floor) **$1.00**

SILK WAISTS Heavy Jap silk embroidered and lace trimmed; white and all colors and sizes; only **$1.98** (Second Floor)

SAMPLE FLOWERS Roses, Forget-Me-Nots, Wreaths, etc.; all colors; wonderful values; Monday's price **10c**

GEORGETTE WAISTS Embroidered fronts; large collars; hemstitched; some beaded; Monday's sale price **$2.69**

LEGHORN HATS Nice fine straws; large flop shapes; worth up to $5.98; Monday only **$1.98**

VOILE WAISTS Voiles, plain, white and stripes; large collars; some plain tailored; all sizes; Monday at **39c**

Lace Curtains



2½ yards long Nottingham Net; heavy overlocked edge; all new stock, pair, **$1.19**

Lace Edge Marquisette Curtains; 2½ yards long, finished with neat edge and hemstitched; pair (Third Floor).... **$1.85**

Lace Edge **Marquisette** 36 inches wide; hemstitched and lace edge; yard **25c**

Colored Border **SCRIM** 36 inches wide; all colors; per yard **15c**

$30 Axminster Room Rugs



Here is a chance not to be neglected by anyone who will need a Rug this season, for the price is extremely low and the Rug extra good, having long heavy nap; beautiful Oriental and floral patterns; special for Monday only (Third Floor) **$24.95**

MATTING RUGS In regular 9x12 size; Oriental, Persian and Japanese design; slightly imperfect; while lot lasts, Monday **$4.98**

BRUSSELS RUGS 9x12 Genuine Tapestry Brussels Rugs, in large assortment of attractive designs; extra special for Monday, **$25.00**

$11 LINOLEUM RUGS, 9x12 Size Most sanitary, and can be used in any room in the house; good assorted patterns; special, Monday **$6.98**

NEPONSET FLOORCOVERING



A thick, tough, solid felt, which has been thoroughly saturated with oil and wax; the pattern is printed on and has a heavy enamel surface; absolutely waterproof from top to bottom; guaranteed not to rot; it has the advantage of lying flat on the floor without tacking; its edges will not curl; a big variety of beautiful designs of higher-grade kind; at the very special price, yard (Third Floor) **59c**

Up to 70c LINOLEUM In light and medium colors; hardwood and mosaic designs; no limit as to quantity for Monday at **49c**

$12 IRON BED



Vernis Martin finish; 2-in. continuous posts (like cut), full size, at **$9.98**

For Cool Sleeping on Hot Nights **FOLDING COTS** Hard maple frame; link spring or canvas; size 2.6x6.2 (3d Floor).... $4.25

ALL-FELT MATTRESS Fancy art ticking; biscuit tufted, at **$5**

CHILD'S FOLDING SULKEY, $4.49



Lawn Swings; 4-passenger; well built; adjustable seat; special..... $6.98

Porch Swings; mission finish; complete with chain hangers..... $3.98

Child's Swing; made of wood or canvas, at..... 99c

Poultry Wire; 200-foot roll; 4-foot high, for..... $1.98

Sprinkling Hose; 25 feet long, with couplings; ½-inch size **$2.98**

Wire-Wrapped Sprinkling Hose; 50 feet long **$6.98**

Ice Cream Freezers; 4-quart size **$1.19**

Canvas Chairs; for porch or lawn, reclining, adjustable with foot and arm rest; very comfortable **$1.98**

Canvas Chairs; reclining with arm rest **$1.69**

Screen Doors; well made, for..... $1.79

Window Screens, adjustable, for..... 59c

Juvenile Cases, of fiber, for lunches.... 49c

Lawn Mower; ball-bearing; self-sharpening; easy running... $5.98

Copper-Bottom Wash Boilers; large No. 8 size, and cover —until 11 a.m. $1.35

Washtubs; galvanized iron, for 69c

Clothesline; 50 ft. length 25c

Scrub Buckets; galvanized iron 25c

Clothes Baskets; splint wood bottom 69c

Pure Aluminum Coffee Percolators for $1.49

Cereal or Double Boilers; gray granite-ware 39c

Wash Basins; blue and white enamelware 49c

GARBAGE CANS Galvanized iron; very durable; tight cover; family size **87c**

Slop Jars; blue and white enamel; large size; special $1.98

Chamber Pails; japanned; with tight cover 49c

Dinner Sets, 100 pcs.; beautiful rosebud spray; gold line, including bread and butter plates $17.99

Dinner Set; gold band; 6 cups, 6 saucers, 6 plates, 1 bowl, creamer, 37-pc. set; special $3.99

Table Glasses; plain heavy glass; 6 for 29c

Berry Bowls; deep shape; pressed glass 19c

Hand-Painted China Lemonade Sets; $2.98 7 pieces

Cut Glass Nappies and Mayonnaise Sets 98c

THE BARGAIN BASEMENT

Men's and Boys' 75c Nainsook Athletic Union Suits—all sizes (Basement) **49c**

Children's White Middies; with solid trimmed collar and cuffs; sizes 6 to 14 **29c**

Women's Gauze Union Suits; taped neck and arm; lace trimmed knee **29c**

Men's Chambray Shirts; nice clean stock; sizes 14½ to 16½ (Basement) **49c**

Ladies' 50c Stockings; in white, brown, black and gray; all sizes (Basement) **19c**

20c Brown Muslin; cut from the bolt; per yard (Basement) **12½c**

$1.50 Lace Curtains; pretty floral patterns; (Basement)— each **39c**

20c Organdies —figured organdies for Summer dresses; yd. (Basement) **12½c**

50c White Voiles; remnants of 40-in. wide; 2 to 10 yd. lengths; per yd. (Basement) **25c**

25c Crash Toweling —linen finish— blue border; per yard (Basement) **19c**

30c Dress Ginghams — in the wanted checks, plaids and stripes; yd. **15c**

Napkins; ready made Napkins satin finish, (Basement)— 6 for **48c**

75c Table Damask —satin finish Table Damask— yard (Basement) **43c**

35c Nainsook; fine soft Nainsook for infants' wear, 36 in. wide, yard (Basement) **19c**

50c Pajama Checks; the popular pajama check nainsook; yd. (Basement) **22½c**

SMASHING CLEAN-UP SALE OF SHOES



Women's $2 Canvas Shoes .. Misses' $2 Canvas High Shoes. Misses' Mary Janes, Patent or Dull. Women's $3 Pumps High Heels Tennis Oxfords White canvas..... **98c** 49c Basement

LAST MAN ON SEA BY JULY 20, IS U. S. HOPE

But French Would Extend Movements of Americans to Coast Over 55 Days.

Special Cable to the Post-Dispatch.

TOURS, France, June 28.—Fifteen minutes after the signing of peace at Versailles the evacuation of the army of occupation was scheduled to start. The embarkation machinery some time ago arranged that the first train, carrying 1000 men, would move immediately after the signing, to be followed at the rate of eight trains daily until the 168,000 men, including 2400 at Antwerp, is gone. The Fifth Division was to move first and then, descending in numerical order, come the Fourth, Third, Second and First. For the First Division is left the honor of writing in its divisional history "first to come and last to leave." However, the Second Division closely presses the record of the First for overseas service, while all the others are far behind.

To achieve the honor of the longest overseas service does not mean much delay for the First Division. Lieutenant-Colonel Mack Garr of Ogden, Utah, the embarkation officer of the Service of Supply, will be able to move the entire army in 21 days, provided the French furnish the desired eight trains daily. This was the subject of a conference in Paris. While the expedition retains the rolling stock, the American crews which have been operating trains in France were sent home in the middle of the month and transportation now depends on French crews. French military circles are inclined to believe that two trains daily are sufficient for the Americans, which schedule necessitates 55 days to evacuate the entire army.

Homeward Bound by July 20.

Should the American schedule of eight trains be adopted, all of the divisions, except scattered detachments guarding stores, concentrating the dead in battlefield cemeteries and cleaning up areas, would be embarked and homeward bound before July 20.

The Fourth Division, which is located in Germany, starts moving practically the same time as the Fifth, which is in Luxemburg. The Fourth goes to St. Nazaire for embarkation, while the Fifth, Third, Second and First are destined for Brest. There are now 76,000 troops in Brest to embark before the end of the month. The S. O. S., which comprised the majority of the 360,000 troops sent home in June, the greatest embarkation ever effected by any nation, is now stripped to the bone. The sailings for July contemplated 320,000 men. It is impossible to transport this number from the ports. On account of delays in the peace negotiations, shipping with a capacity of 60,000 has been cancelled, saving the Government the expense of ships lying idle at the ports of France. The remainder is sufficient to accommodate 65,000 of the Service of Supply in addition to combatant troops of the army of occupation.

Keep Flags Flying on Rhine.

There is a semi-official understanding that America and Great Britain have agreed to keep their flags flying on the Rhine guaranteeing France against any aggression from Germany and constituting of any violation of the peace terms a hostile act against these countries, as well as against France and Belgium upon whom devolves most of the burden of the army of occupation. It has not yet been settled whether the American color guard will consist of a regiment or a brigade.

Bordeaux and Marseilles were closed to troop movements in June. From Havre only a single ship went weekly carrying only casual officers. Brest and St. Nazaire alone remain ports for troop movement, though St. Nazaire and Bordeaux both handle freight, consisting of unused war supplies and captured material.

(Copyright, 1919, by the Chicago Daily News.)

Free Eczema Remedy.

Such wonderful results in eczema and all skin diseases instantly follow the soothing application of Krano-Zema, the new scientific treatment and so confident is the Krano-Zema Co. that they will gladly send any reader a full-sized $1.00 treatment by prepaid mail without 1 cent in advance. If satisfied after using the treatment 2 weeks, pay $1, but if not, you do not pay 1 cent. Take advantage of this amazing free offer today. Send no money, just your name and address to the Krano-Zema Co., 93 Phillips Bldg., Girard, Kan.—Adv.

FRENCH ANNOUNCE PEACE FUND

By the Associated Press.

PARIS, June 28.—The Chamber of Deputies yesterday appropriated 4,000,000 francs ($800,000) to defray the expenses of the victory celebration here July 14.

Socialist Deputies tried without avail to hitch to the appropriation a provision for immediate demobilization after the parade of all troops taking part in it.

GIRLS WITH JENNINGS DENY ANY WRONGDOING

Charges Against Organizer Made by Attorney for Bell Telephone Company.

Depositions taken at Clayton yesterday in behalf of O. E. Jennings, district organizer of the Electrical Workers' Union, charged with enticing a girl under age, brought out that it was Homer Hall, an attorney for the Bell Telephone Co., who informed Jefferson M. Hess of 2816 Henrietta street that his daughter, Mary Hess, a Bell telephone operator, had gone to a St. Louis County resort with Jennings last Saturday. On this information Jennings was arrested.

Miss Hess and three other young women who were with Jennings and three other union officials testified that they had aided in the telephone strike a week ago and that Jennings had promised them a chicken dinner. They said nothing improper was done.

DRINK ADDICTS ASK TREATMENT

Many Have Arranged to Take Cure After July 1.

CHICAGO, June 28.—"When alcohol steps out, remorse will enter," said a representative of one drink cure sanitarium. "Many persons have arranged for treatment beginning July 1, and we have made our plans for the overflow accordingly. Most of these patients have delayed treatment until after the first shock of a bone-dry Chicago.

During the first five months of 1919, the Post-Dispatch printed 7987 Business Opportunity "Wants"—2591 more than the FOUR other St. Louis newspapers combined.

DEPRECIATED GERMAN MONEY TO COST ENVOYS HEAVILY

Expenses of Delegates to Peace Conference Will Be Quarter Million Marks.

BERLIN, June 28.—The financial authorities who have been entrusted with the paying of the German delegation's bills at Versailles have discovered that the expense for the 250 delegates, experts, clerks and stenographers just for living alone for five weeks, totals a quarter of a million marks. This naturally does not include the personal expenses, which in themselves are considerable. This great expense is due partly because of the bad state of the German exchange, which is less than one-half that of the French franc, so that the delegates must pay the French more than 200 marks ($50) daily apiece.

Signs Corporation Tax Bill.

SPRINGFIELD, Ill., June 28.—Gov. Lowden this afternoon signed the Smejkal bill placing a franchise tax of 5 cents on each $100 of capital stock of corporations doing business in Illinois. The levy is expected to bring several millions of dollars into the State Treasury annually.

TRUSSES

ALOE'S "SAFEGUARD" STYLE

FOR RUPTURE

Why continue to wear a common, ill-fitting truss that is a constant source of discomfort and a positive danger to your health and life? Aloe's "Safeguard" Trusses are superior in design and construction. We can supply you with the right truss to suit your condition, based on correct knowledge of physiological principles.

Sanitary, well-furnished fitting rooms. Special attention given to children. Expert men and women truss fitters.

Trusses, Abdominal Belts, Elastic Hosiery, Surgical Corsets, Braces, Crutches and all other invalid supplies

A. S. ALOE CO.
513 Olive St.—535 N. Grand Ave.



Toric Invisible Bifocal

For far and near in one lense. The lense with the deep curve. Any size or shape, complete with your choice of frame

$10.00

Special shellette frame and glasses for **$2.00**, complete.

S. S. Dreifus,
Optician
511 FRANKLIN AV.

Economy Grocery
805 N. 6th St.
Going Out of **BUSINESS**
This entire grocery stock must be sold in
10 DAYS
Every Article
Less Than Cost!

CONROY'S 14 Points

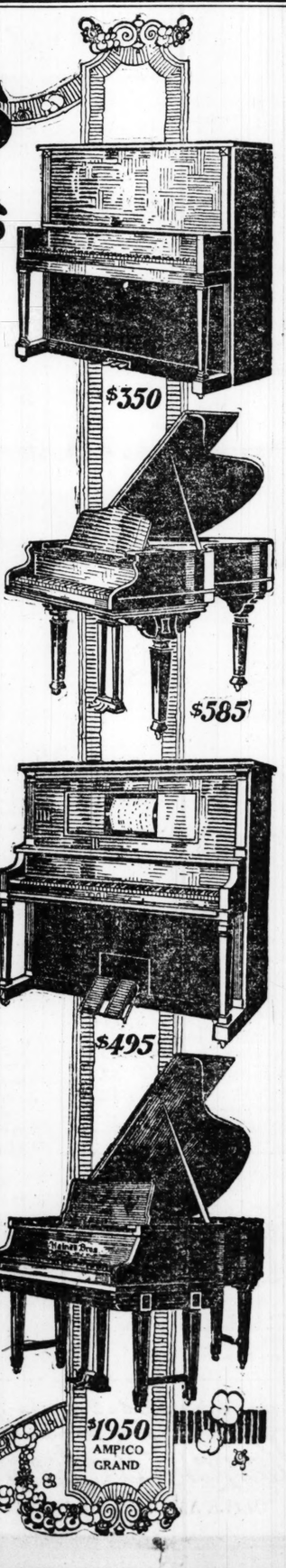
1
Are you a judge of pianos?
2
Are you a competent judge of tone?
3
Can you tell the difference in tone between instruments which vary $200 in price?
4
Can you tell a Piano which will retain its tone in the future?
5
Do you know the difference in the quality of sounding boards?
6
Do you know the various kinds of felt used in piano actions?
7
Have you any knowledge of the plates used in different pianos?
8
Do you know anything about the different grades of piano actions?
9
Do you know about the grades of ivory used for piano keys, and that many keys are celluloid?
10
Can you distinguish the qualities of wires used in stringing pianos?
11
Do you know how many different layers of wood are necessary in a pin block to keep the pins from slipping?
12
Do you know how many layers of veneer are necessary for a good piano?
13
Do you know the different kinds of player actions used in player pianos?
14
Can you tell why some player pianos pump more easily than others?

The House of Conroy has ever prided itself on its wide open door of information. There are no secrets about any Pianos shown on its floors. You are told fully and frankly how each piano is worthy of the price named and just what constitutes the reason for a lower or higher price, as the case may be.

This business is built upon frankness and sincerity. So much so that a child or a blind man can be sent here in every confidence that a reliable and satisfactory instrument will be chosen. Responsibility, Reliability and One Price Only are the three fundamental principles upon which rest the House of Conroy.

The pianos illustrated are sold on convenient terms. You are invited to call and hear the wonderful Ampico, to be had at Conroy's only in the Knabe, Haines Bros. and Marshall & Wendell, Grands and Uprights.

Every loyal St. Louisan should patronize the Municipal Opera at Forest Park



CONROY'S
Corner 11th & Olive
"The House that Guarantees all its Pianos"

Hot Weather Needs

We Give Eagle Stamps — **At Remarkable Savings** — We Redeem Eagle Stamps

$10 Lawn Mowers
Ball-bearing ratchet; self-sharpener 14-inch steel blades; a high-grade mower at a low price $6.98



18c Genuine Molded Lawn Hose; guaranteed; per foot 14c

7 Large rolls of Hob White Toilet Paper; regular 6c seller; special for 25c

Penny & Gentles BROADWAY & MORGAN ST.

Sale of 88-Note Music Rolls
While 100 Word Rolls last, on sale in our Bargain Basement Monday at ..... 3 for $1

French Voiles
50c Value Yard, **29c**
High-grade French Voiles; 40 and 45 inches wide, in beautiful light and dark patterns; also many neat floral patterns and other figures; yard (Basement) 29c

35c Percales
Solid colors; yard wide; splendid quality; navy, Copen., black, white and tan; special (Main Floor) 19c

50c Jap Silks
Jap Silks and Tusah Silks; white and cream, with dainty woven Jacquard figures; Monday 29c

39c Challies
Yard wide, fine, soft finish Challies, in Persian patterns and assorted designs 22c

Women's New Summer Dresses
Just arrived in time for the hot weather. Dresses of beautiful voiles, organdies and ginghams, in charming new models. Pretty patterns in scroll, plaid or floral designs, in smart color combinations,

$2.50, $3.98, $5.98



White Wash Skirts
Women's fine gabardine Wash Skirts, in the gathered and belted styles, at $2.50

Smocks
Both white and colored Smocks are cool and refreshing, and consequently in high favor for Summer .. $1.98

$1.69 Sheets
Bleached, hemmed, seamless; seconds; slightly imperfect; Monday, each $1.25

Table Damask
72-inch Double Damask; imported Irish manufacture; special price, yard $1.25

50c White Voile
White Voile, 38-inch, very sheer quality; full pieces. Special price, yard 39c

79c Gabardine
White Gabardine Skirting, 38 in. wide; full pieces. Special price, yard 49c

25c Muslin
Bleached Muslin, 36 inches wide, soft finish; full pieces. Special price, yard 20c

$2.50 Tablecloths
Tablecloths, 72-inch, round scallop, bordered all around. Sale price ... $1.98

Women's Canvas Pumps, $1.49
These Low Shoes are $4.00 and $4.50 values; sizes to fit all.
There are over 1500 pairs in the lot, patent, dull, tan, chocolate and kid leathers, in a variety of styles; high or low heels to choose from; very special, $2.69



$2.69

Special Sale of Women's White Low Shoes; value to $3.
You can choose from a large variety of Pumps, Oxfords and strap styles in high or low heels; including sport Oxfords and high shoes; special, at $1.49



$1.49

Special! Girls' White Canvas Ankle-Strap Slippers; cool and comfortable low shoe for Summer wear. Size 11½ to 2, $1.69; 8½ to 11 ..... $1.49

Remarkable Values, Moderate Prices in Underwear & Hosiery

Men's $1.25 Union Suits
Men's Ribbed Union Suits; short sleeves, ankle length; ecru color; $1.25 value; each 98c



Women's Ribbed Union Suits — low neck — sleeveless—loose knee — good quality —79c value each 59c

Women's full-fashioned Silk Hose — perfect goods — white, gray and brown, $2.25 value; pair $1.59

Women's and Children's Hose — fine gauge and quality, special pair 35c

Men's Athletic Union Suits — the best values in St. Louis, at each 98c, 79c and 69c

Sweaters Men's Wool and Wool-Mixed Sweaters at about half actual worth. Buy now and save money.



SPORT HATS
Of Panama cloth. They are woven like Panama, and look like Panama. In mannish sailors, side rolls, mushrooms and droop effects; trimmed with soft fancy band and bow.

PANAMAS
Toyo Panamas; well woven, clearly bleached in smart sailors, side rolls and mushrooms $1.00

$1.29

69c Silk Poplin Bags



Sale Price, Monday **49c**
Women's Black Silk Poplin Handbags, with mirror and nickel-plated frames.

Child's Patent Leather Belts
Black Patent Leather Belts, with fancy buckles; special for Monday's selling, each 10c

Men's $2.50 Pants, $1.98
Of good quality cassimeres, in dark colors; all sizes; special at .....



$4 Pants — Men's Pants, in tweeds and cassimeres, belt straps; Union Made, $2.98

$6.50 Pants — Men's all-wool blue serge and fancy mixture Pants, $5.00

Boys' $3.50 Wool Pants
Fine all-wool serge; lined throughout; belt straps and patch pockets; sizes to 14 years $2.50

Neponset 100% Waterproof Floorcovering, Cut From Roll
Made with the dark waxed finished back, making it absolutely waterproof; cut from roll; as many yards as desired; 15 patterns to select from; a chance to cover your floor with the best at the least expense; square yard .. 56c

$15.00 Fiber Rugs $9.75
Large selection of high-grade Fiber Rugs; size 8 ft. 3 in. by 10 ft. 6 in.; wonderful value; Monday

$12.00 45-Lb. Felt Mattress
Genuine All-Felt Mattress; full weight, 45 lbs; rolled edge; covered in good quality tickings; very special $8.75

$9.00 Combination Felt
High-grade combination Felt Mattress; rolled edge; covered in good grade art ticking $6.95



Lace Curtains

75c Sectional Panels
White or Ecru Panels; 2½ yards long, 9 inches wide, cut to fit any size window, each 45c

$2 Lace Curtains
Scotch Net; 2½ and 3 yards long; extra wide sample lots, pair $1.25

$2.75 Lace Curtains
Filet and Scotch net weaves; white or ecru; also marquisette Curtains; 2½ yards long with lace and insertion, pair $1.98

Women's $1.50 Bloomers
Women's Bloomers—new and complete line just received—and we offer wonderful values at $1.25 and 98c

$1.50 Gowns
Muslin Gowns and Petticoats; daintily trimmed and perfectly made; cut full; special values, ea. $1.25

Bungalow Aprons
Assorted kinds and styles, and excellent values, at $1.98, $1.69 to 98c

Corsets
For women; the best at the price; special values, at $2, $1.50 to 98c



$1.50 Silk Shirting
32 inches wide; heavy, splendid quality Silk Shirting, in attractive wide stripes so much in demand for men's shirts; yard 98c

65c Brooms
High-grade Brooms; made of good quality broom corn; special for Monday's selling. 25c



54-Inch Serges
$2.00 Imperial Serges 54 inches wide; for capes, suits and shirts; navy blue only; special for Monday's selling, yard $1.19

GOT $5, LEFT 2 "PHONEY" RINGS

Pickpocket Made the Exchange With Pedestrian on the Street.

A pickpocket took $5 from Charles D. Breidert, 3644 Koeln avenue, on Seventh street, between Market and Chestnut streets, Friday, and deposited in his pocket two "phoney" diamond rings.

He accosted Breidert as he left a bank at Seventh and Chestnut streets, asking where he could find a pawnshop and exhibiting two rings which he asked Breidert to keep for him. He walked beside Breidert until they reached Seventh and Market streets. Breidert missed the $5 later and found in his pocket the two rings.

FLOOD SALE!



Don't Forget the Place
S. W. CORNER
Broadway and Franklin

Merchandise slightly damaged by the flooding of the Union Station subway, bought at our own prices. Just the goods you need right NOW! Please come early in morning and avoid the rush.

35c Men's UNDERWEAR, worth up to a $.

49c White canvas Shoes for ladies and children.

49c Straw Hats for men and boys.

Ladies' Dresses — Values up to $15.00, Flood Sale Price $5.90

Men's Suits — Values up to $12.50, while they last, at this Flood Sale $6.90
Values up to $25.00, Flood Sale Price $9.90

Men's Raincoats — Values up to $10.00, Flood Sale Price $3.95

Men's Pants — Values up to $3.50, while they last, at this Flood Sale 98c

Men's Dress Shirts — Values up to $1.50, Flood Sale Price 68c

Men's Shoes — Values up to $2.50, while they last, at this Flood Sale 98c

Ladies' Shoes — Values up to $3.50, while they last, at this Flood Sale 98c

Low Shoes — Values up to $3.50, while they last, at this Flood Sale $1.98

Ladies' Capes — Values up to $15.00, Flood Sale Price $6.90

Ladies' Coats — Values up to $20.00, Flood Sale Price $7.90

Ladies' Sport Coats — Values up to $10.00, Flood Sale Price $1.98

Ladies' Spring Coats — Values up to $12.50, while they last, at this Flood Sale $4.90
Values up to $10.00, while they last, at this Flood Sale $1.98

Ladies' Suits — Values up to $15.00, while they last, at this Flood Sale $7.90

BY THE
Manufacturers' Outlet Co.
Southwest Corner
Broadway and Franklin Av.

PURCHASE OF HOTEL AS SCHOOL DISCUSSED

Board of Education Considers Southern and Other Sites Downtown.

The Board of Education is considering the purchase of the Southern Hotel building and ground at Broadway and Walnut street for public school use. At a meeting held Friday no definite action was taken, but it was said a decision probably would be announced at the regular board meeting July 15.

President Wolfner of the board said a school building was needed in the downtown district because of the law recently passed that all persons under 18 who are employed and have not finished a grammer-school course must devote at least four hours a week to study in school.

The price which the Allen estate asks for the hotel property has not been made public. Several other sites are said to be under consideration.

TEMPS POINTS TO STATEMENTS ALLIES' UNION MUST CONTINUE

Comments on Power Over World and Assertions Made by Wilson and Poincare.

PARIS, June 28.—In an editorial reviewing the addresses of President Poincare and President Wilson at Thursday night's dinner, the Temps alludes to the French President's pointed remarks concerning the necessity of watchfulness to insure the execution of the terms of peace by Germany, and comments significantly:

"A central Government of the world has had its seat in Paris for the last five months. It commanded all the victorious armies and fleets. It held at its mercy 100,000,000 conquered enemies, and had at its disposition economic resources that are necessary for the existence of all peoples, even neutrals. Wherever it did not make itself obeyed, as in Russia or Hungary, it was because it did not make use of its power."

The newspaper dwells on the sentiments expressed by both Presidents, that the union formed to win the war must continue in order that peace may be made durable and adds:

"President Wilson's method rests entirely on Article 10 of the league of nations. That is the doctrine he is going to defend in America. We firmly hope he will triumph, and in following with our eyes the wake of his ship, we will work to the end that it shall triumph here."

SERVICE IN MEMORY OF NEGRESS

Washerwoman Who Made $1,000,000 on Hair Tonic to Be Honored.

A service in memory of Mrs. C. J. Walker, the St. Louis negro woman who started to work as a washerwoman in St. Louis at the death of her husband 14 years ago, and accumulated a fortune estimated at $1,000,000 through sale of a hair preparation for negroes, will be held at 3 p. m. today at St. Paul A. M. E. Church, 15 North Leffingwell avenue. Mrs. Walker died recently in New York.

The service will be participated in by ministers of negro churches and fraternal and charitable organizations in which Mrs. Walker took great pride and supported both in her lifetime and through bequests in her will.

ARMY SEEKS MEN FOR SIBERIA

Recruiting Office Notified to Make Special Two Weeks' Effort.

Men are wanted for army service in Siberia. Maj. S. R. Goodwin of the St. Louis recruiting office received the following telegram from Washington yesterday:

"Make a special drive during next two weeks to get recruits for service in Siberia. Qualified applicants without prior service may be accepted, and in addition to infantry and medical departments, applicants may be accepted for Quartermaster Corps and ordnance, and men suitably qualified for Fifty-third Telegraph Battalion for Signal Corps; enlistments for three years only. Applicants accepted will be sent to the nearest recruit depot en route to Presidio, San Francisco."

PLAYMATE'S VICTIM TO BE BURIED

Funeral for Boy Accidentally Shot Will Be Held Today.

Alan Wastler, 5-year-old son of D. W. Wastler of Alton, accidentally shot by a playmate, will be buried at Chesterfield, Ill., today.

The fatal shot was fired by Kenneth Burns, a neighbor's son. The boys were playing soldier. Young Burns leveled an army rifle and pulled the trigger. A bullet passed through the Wastler's boy's neck.

Robbers Get $6000.

By the Associated Press.

RACINE, Wis., June 28.—Robbers last night dynamited a safe in the residence of William Goemier, a farmer at Yorkville, obtaining approximately $6000. The cracksman employed an overcharge of dynamite, with the result that the residence was wrecked. After the explosion considerable sums of money in bills and coins were found blasted into portions of the metal of the safe.

Fraternity Will Meet Here.

Special to the Post-Dispatch.

BUFFALO, N. Y., June 28.—St. Louis was selected for next year's convention of the Sigma Alpha Epsilon fraternity which tonight closed its sixty-third anniversary meeting here. Senator Key Pittman of Nevada was elected honorary president, and Arthur J. Tuttle of Detroit, Federal Judge for Southern Michigan, president.



Supply Your Vacation Needs Here Tomorrow

In accordance with the plan of the great Peace Celebration, this store will close all day July 4th and 5th

French Flannels
for Sports and Outing Apparel

$1.75 a Yard

French Flannels, very desirable for sweaters and skirts, shown in the wanted sports shades of hydroplane, billiard green, victory red, Yale blue, delft and navy blue, plum and ivory. 27 inches wide, the yard **$1.75**

Dress Goods Shop—Second Floor

Slipover Sweaters
$15

Among the many attractive Sweaters in the Women's Sweater Shop is the new and smart "Butterfly" model.

It is a handmade Shetland Slipover Sweater, light in weight, with a very becoming butterfly collar and sash, and comes in all of the new sports shades.

Sweater Shop—Third Floor.

Handkerchiefs

Women's Hemstitched Handkerchiefs, with wide corded border, also attractive colored novelty Handkerchiefs, **12½c**

Women's All White Hemstitched Handkerchiefs, with dainty embroidered corner designs; 6 for $1.00; each **19c**

Camp Handkerchiefs for men and boys, in khaki, each **15c and 18c**

in white, each **10c to 19c**

Women's soft lawn Hemstitched Handkerchiefs, with narrow hems, in the regular size; each **8c**

Handkerchief Shop—First Floor.

Women's Sport Coats - $15 and $25

A smart model in black taffeta and green La Jerz, with the attractive Tuxedo collar and deep patch pockets, is a splendid value at **$15.00**

Another Coat of wool jersey and waterfall chenille features the new roll collar or angora and the tie belt. We are showing this style in rose, blue, white and green and white stripes, at **$25.00**

Women's Coat Shop—Third Floor.

Sport Corsets
for Vacation Wear

$3.50 to $6.50

Treo Elastic Girdles are splendid Corsets for sports, vacation and athletic wear.

The webbing is in continuous lengths—a suitable model for the the growing miss or slender woman for any and every occasion.

Corset Shop—Third Floor.

Picnic Suggestions

For the day in the country or in the Summer camp you will find the following articles useful:

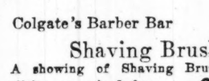
Towel Sets, including 6 paper towels at	5c
Wax Paper in rolls of 18 sheets at	5c
Collapsible Paper Drinking Cups, the doz.	30c
Picnic Baskets, fancy patterns, strong and durable	65c and 75c
Knives and Forks, double plate on white metal, each	10c
Wood Picnic Plates, the dozen	5c
Paper Picnic Plates, the dozen	5c
Paper Ice Cream Plates, the dozen	3c
Paper Napkins, 100	15c
Lemonade Straws in sealed paper packages of 20 each	5c

Maple Lunch Sets consisting of large tablecloth, six napkins, six plates, two salad dishes, two platters, six side dishes six salt and pepper dishes, 12 spoons; at **15c**

"Sterno" Stove, operated with canned heat; for cooking out of doors **65c**

Housefurnishing Shop—Basement.

Men's Tropical Suits
—for Vacation Wear



Golf Suits and Knickerbockers are shown in the newest models of Palm Beach, English tweed and gabardine.

"Sunlight Crash," $11.75

200 Suits, ideal for hot Summer days, in medium and light shades. These may be had in form-fitting or conservative models, in sizes 34 to 48 regular, 35 to 42 long and 36 to 48 stout.

Palm Beach, $12.50

Waistline, form-fitting and conservative models are shown in many patterns and colors, in sizes from 33 to 50.

Summer Sense Suits, $14.75

Summer Sense Suits are practical, because they do not require laundering and they are economical because of their splendid wearing qualities.

Extra Trousers may be had to match the suits—all sizes are represented—regular, stouts and longs.

Riding Breeches, Blazers, Sport Coats, White Flannel and Serge Trousers and Linen Dusters are represented in our showing of Men's Apparel for Vacation Wear.

Men's Shop—Second Floor.

Men's Sport Shoes
for Vacation Wear

Shoes for the various sports, tennis, baseball, etc., as well as the light-weight, comfortable canvas and Palm Beach Shoes, are shown in the various styles and in all sizes:

Priced according to material, from $3.50 to $5.50

Men's Shoe Shop—Second Floor.

The Right Razor
Adds to the joys of your outing.

Gillette and Auto Strop Razors priced upwards from $5.00; Star Razors at $2.00; Keen Kutter, Enders, Gem and Ever Ready Razors for $1.00. Also numerous straight Razors, with or without guards.

Shaving Cream and Soap

Williams' Luxury Shaving Cream or Tablet, shaving Stick or in powder form **27c**

Williams' Barber Bar **13c, 2 for 25c**

Colgate's Rapid Shaving Powder, shaving and shampoo cream and Handy Grip Shaving Stick **30c**

Colgate's Barber Bar **10c**

Shaving Brushes

A showing of Shaving Brushes of varied qualities are priced from **65c to $3.50**

We have a complete line of Razor Blades, Strops, Hones, Manicuring Sets, Tweezers, Pocket Knives; all sizes and prices.

Ingersoll Watches

Leave your valuable Watch home and take one of the following types of Ingersolls:

Waterbury Radiolite	$5.25
Eclipse	$3.75
Radiolite	$3.00
Plain dial, reliance screw back	$6.00
Plain dial, reliance snap back	$5.25
Plain dial, Waterbury	$4.25
Plain dial, Eclipse	$2.75
Plain dial, Yankee	$1.75

Alarm Clocks

Oak Leaf, 8-day alarm	$4.20
New Haven Junior Tattoo	$3.15
Westclox Sleep Meter	$2.36

Cutlery Shop—First Floor.

Candies
for the Vacation Trip

Buntes', Huyler's, Foss' and Beich's Hard Candies, in glass jars—just the thing for your vacation trip. The jar **25c to $2.50**

When you are traveling—Maillard's Assorted Mints are delicious. 1-lb. box **$1.00**

Marshmallows are always very good for vacation trips. In boxes, 2 for 25c, 15c each. The pound **50c**

Candy Shop—First Floor.

Vacation Smokes
All the popular brands of Cigars at special box prices.

Boxes of 25 range in prices from **$1.25 to $7.50**

All brands of Cigarettes at special prices by the carton and in boxes of 100 from **90c to $3.50**

Supply yourself with your favorite brand of tobacco before leaving the city. Tins of ½ lb. and 1 lb.

Cigar Shop—First Floor.

Boys' Wash Suits
$1.19, $2.65 and $3.65

A special showing of manufacturers' sample Wash Suits for boys are selling at the three attractive prices above quoted. They are of good material and well made.

Overalls, $1.00 to $1.50

Made of blue denim and gingham or khaki cloth, they are serviceable for the boy at play. Sizes 3 to 9 years.

Scout Outfits, $4.95 and $5.95

The entire Boy Scout Uniform consisting of coat, pants, leggins, knapsack and hat make a splendid outing outfit for the boy. The suits are made of good quality khaki in sizes from 4 to 16 years.

Straw Hats, $1.00 to $7.50

Milan and Panama Hats in a variety of styles and colors are cool for Summer wear; all sizes.

Sweaters, $3.50 to $10.00

Sweaters for the big boys or little tots in the jersey coat style, and slipover style with the heavy roll collar; sizes 4 to 16 years.

Boys' Shop—Second Floor.

Men's Bathing Suits
and Accessories

One-Piece Bathing Suits, with skirt, in a medium weight wool mixture; in light Oxford, navy and cardinal **$3.25**

One-Piece Light-Weight Worsted Bathing Suits with skirt **$3.75**

Full-Fashioned One-Piece Bathing Suits shown in a medium weight brown heather worsted with chest stripes **$5.00**

Other Suits priced from **$5.50 to $7.00**

Bathing Bags That are waterproof, **$1.40, $1.60, and $1.75**

Bathing Sandals In men's sizes, **$1.50**

Water Wings In two grades, **40c and 50c**

Bathing Caps Of fine Para Rubber, **35c, 50c, 75c**

Men's Sporting Goods Shop—First Floor.

$25 Vacation Victrolas

Add to the pleasure of your vacation. They are not toys—the tone is full and the mechanism is perfect.

Music Salon—Sixth Floor.

Tourist Cases at a Saving of ¼

A sample line of I. B. Kleinert's Tourist Cases of attractive cretonne, with good rubber linings. In large and small sizes; a traveling necessity—and splendid values at these special prices.

Notion Shop—First Floor.

California Knit Bathing Suits
for Women

Bathing Suits of colored jersey, with Roman stripe at waist, V neck and tight, buttoned knee **$7.95**

Bathing Suits of cotton jersey in pretty shades with bands of contrasting colors; loose knee and tie sash **$5.95**

Children's Bathing Suits

Bathing Suits in jersey, both light and dark shades, trimmed in contrasting colors; sizes from 2 to 16 years **$2.95 to $5.95**

Bathing Suit Shop—Third Floor.

Toilet Goods
for Vacation Needs

All of the best and daintiest Toilet requisites for the vacationist may be found in our Toilet Goods Shop.

S-V-B Cream, for cleaning the skin. The tube, 38c; the jar **38c and 65c**

S-V-B Face Cream—to protect the skin from sunburn, and excellent to apply before motoring and fishing. The jar **50c**

S-V-B Bleaching Cream, the tube **38c**

S-V-B Face Powder—an excellent quality—and other well-known Face Powders. Priced from, the box **50c to $5.00**

Talcum Powders from many of the best makers, and in many odors. Some in cans, others in glass containers. Priced from **10c to $1.00**

Rubber-lined Tourist Cases **$1.25 to $3.50**

Washcloth Pockets, rubber lined **25c to 75c**

Sponge Bags, rubber lined **35c to $1.50**

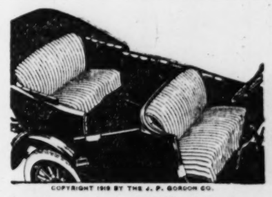
Tooth Pastes, each **25c to 50c**

Tooth Powders, in cans and glass containers **23c to 45c**

Bathing Caps in all styles, sizes and shapes **25c to $3.75**

Wool Powder Puffs in all sizes, ranging in price from **10c to 35c**

Toilet Goods Shop—First Floor.



COPYRIGHT 1919 BY THE J. P. GORDON CO.

Gordon Auto Slip Covers
$2.75 to $5.25 a Seat

Practical Washable Cushion Slips that will protect your clothes from ruinous cushion smudges.

They give the car a clean, airy, Summer look, and may be had in a variety of novelty patterns in light, medium and dark colorings.

With the name of your car, we can supply the necessary size for your seats.

Drapery Shop—Fourth Floor.

Summer Auto Robes
at Unusual Prices

$3.00 to $6.00

We are showing a complete line of Summer Automobile Lap Robes, in plain and fancy plaids for the tour or long drives in the country. They are ideal protections from the chill of night.

Sleeping Blankets
$5.50 to $14.50

For camping and outdoor sleeping make your selection from our stock of gray, navy blue and khaki blankets; size 62x84 in.

Blanket Shop—Second Floor

Charge Purchases Made Tomorrow Will Appear on July Bill

Scruggs-Vanderwoort-Barney

OLIVE AND LOCUST FROM NINTH TO TENTH

FREE

This Full Size Cake of Perfect Soap



HERE is your opportunity to test at our expense the best toilet soap made. It's an unusual offer, but Sweetheart is an unusual soap. Below you'll find your coupon. It's good for a full size cake absolutely free at your dealer's. There is nothing to buy.

SWEETHEART
TOILET SOAP

Not until you actually use Sweetheart Soap can you appreciate its goodness. Only the purest oils are used in its skillful blending. Sweetheart Soap contains benzoin to whiten the skin—cold cream to soften it. Note the dainty perfume—handy shape and rich creamy lather.

Sweetheart Soap meets the double demand for quality and economy. Let us convince you that money cannot buy better soap.

Don't fail to avail yourself of this generous offer. This coupon is good wherever this newspaper circulates.

More than a million women have tried Sweetheart Soap—and found it to be the best soap. That's why Sweetheart is today the largest selling brand of toilet soap in the world.

Here is your coupon. Sign it and take it to your grocer. He will be pleased to redeem it.

SWEETHEART COUPON SWEETHEART COUPON

Dealer's Endorsement: My signature below certifies that I gave one cake of SWEETHEART SOAP in exchange for this coupon.

*Name*_____

*Address*_____

Present this Coupon to your grocer or dealer within 10 days and receive one full-size cake of SWEETHEART Toilet Soap *absolutely free.*

My signature below certifies that I have received one cake of Sweetheart Toilet Soap for this coupon.

*Name*_____

*Address*_____

This offer is limited to one coupon to a family

To the Dealer: Tear off the top end of the carton (the part with the "S" in the diamond.) This coupon (with box top attached) is redeemable at 5c, providing all of above conditions have been fully complied with. Any violation of the above conditions renders this coupon VOID. Jobbers are not permitted to redeem this coupon. Coupons must be sent direct to us for redemption.

We will not redeem Coupons cut out of newspapers bought by dealers.

Manhattan Soap Co., 425 S. 7th St., St. Louis, Mo.

St. Louis P.-D., 6-29-19.

SWEETHEART COUPON SWEETHEART COUPON

MANHATTAN SOAP COMPANY NEW YORK CITY

ENDERLE'S ECONOMY SALE

Monday and Tuesday, June 30th & July 1st

Freeman's Face Powder	19c
Waldorf Lip Stick	19c
Waldorf Rouge	39c
De Luxe Rouge	29c
Ivory Soap	4 for 25c
Lamo	27c and 79c
Gossamer Face Powder	19c
Waldorf Cold Cream	19c
Waldorf Vanishing Cream	19c
Valmetta	33c
Rouge Poudre, tubes	7c
Rouge Poudre, comfort	27c
Cutex Nail White	19c
Lava Soap	4 for 25c
Magic Depilatory	79c
Pebeco Tooth Paste	34c
Orazin Tooth Paste	29c
Wistaria Talcum Powder, 15c; 2 for	25c
Nichol's Liquid Court Plaster	7c
Nichol's Spot Remover	17c
Nichol's After Shaving	19c
Lyon's Tooth Powder	19c
Lyon's Tooth Paste	14c
Lyon's Tooth Powder	14c
Hind's Honey and Almond Cream	39c
La Reta Vexelai	59c
Moth Balls, pound	15c
Hospital Cotton, pound	59c
Pure Epsom Salt, pound	10c
Pure Bicarbonate Soda, pound	10c
20-Mule-Team Borax, pound	12c
Aromatic Cascara 4 ozs.	25c
Witch Hazel, pint	25c
Denatured Alcohol, pint	25c
El Vampiro 2 for	15c
Fletcher's Castoria	25c
Germ Killer 19c, 33c,	49c
Eatonic Tablets	37c
DeWitt's Catarrhal Cream	17c
Bitro Phosphate	79c
Beef, Iron and Wine, full pints, 69c; 3 for	$2.00
Nujol 39c and	75c
Quinine Hair Tonic	59c
Stearn's Rat and Roach Paste	21c
Omega Oil	37c
Gude's Pentomanxan	98c
Stearn's Haarlem Oil Capsules, 17c and	33c
Calotabs	29c
CN 19c and	37c
Liquid Veneer	19c
Nuxated Iron	79c
Livertonic Pills	17c
Gets-It Corn Cure	19c
Nux and Iron	49c
Vigortone Tablets	69c
Sloan's Liniment	19c

75c Pound, large, smooth Jordan Almonds, pound 49c

QUALITY—5—STORES

Sixth and Chestnut, Grand and Olive, Eighth and Pine. Broadway and Market, Grand and Arsenal

WURLITZER'S

"A Better Player for Less Money"

USED PLAYERS

$10 Worth of Music and Bench Included



Newby & Evans

THIS Player-Piano has been taken in as part payment on a new instrument. Has been overhauled, and when new it sold for $650.00—a very unusual bargain for someone. We offer it with $10 worth of music and bench for **$198**



Hinze

IF you are thinking of purchasing a Player-Piano, come here and see this 88-note Hinze. It is in excellent condition. Has been used with discretion. When new it sold for $550.00—now offered on terms to suit your own convenience for only **$293**



Autopiano

THIS 88-note Player-Piano has a sweet tone and easy action. Has been used only a short time and is in nice shape. When new it sold for $600.00. For **$335**

THE Rudolph Wurlitzer Co.

1109 Olive St.

Safes, fixtures and office appliances find a market through Post-Dispatch for sale columns.

"WASHINGTON IS MOST BEAUTIFUL CAPITAL"

Viscount Bryce Praises Beauty of City in a Written Comparison With Other National Centers.

WASHINGTON, June 28.—"What goes on in Washington furnishes grist for the nation's newspapers all the year round, but just now Washington, the city itself, is getting unaccustomed publicity on two accounts," says a bulletin from the National Geographic Society.

"Senator Sherman of Illinois wants to move the capital to some midwestern city. Citizens of Washington, apparently oblivious of any such consummation, are waging a national publicity campaign for representation in Congress."

Aside from these political issues, the bulletin states, Washington probably has never been such a magnet for visitors as now, and those who are coming as well as those who have gone will be interested in the following comparison of Washington with other world capitals, written by Viscount James Bryce, former British Ambassador to the United States:

"It is impossible to live in Washington and not be struck by some peculiar features and some peculiar beauties which your city possesses.

Viscount Bryce Praises City.

"No European city has so noble a cataract in its vicinity as the Great Falls of the Potomac—a magnificent piece of scenery, which you will, of course, always preserve.

"Vienna has some picturesque country, hills and woods and rocks, within a distance of 25 or 30 miles. London also has very pleasing landscapes of a softer type within about that distance; but I know of no great city in Europe (except Constantinople) that has, quite close, such beautiful scenery as has Washington in Rock Creek Park and in many of the woods that stretch along the Potomac, with the broad river in the center, and richly wooded slopes descending boldly to it on either side.

"You have not a beautiful arm of the sea at your doors, as has Constantinople, nor the magnificent mountains that surround the capitals of Rio Janeiro or Santigo de Chile, nor such a bay, or rather land-locked gulf, as that of San Francisco, with its splendid passage out to the ocean; but those are very rare things, of which there are few in the world.

Berlin in Sandy Waste.

"Take Berlin. It stands in a sandy waste, perfectly flat, with here and there a swampy pond or lake, and a sluggish stream meanders through it. It has become an imposing city; but the environs can never be beautiful, because nature has been very ungracious.

"Take Petrograd. Petrograd has a splendid water front facing its grand river, the Neva, with its vast rush of cold green water covered with ice in winter and chilling the air, and seeming to chill the landscape in summer. That, however, is the only beauty Petrograd has.

"Paris has some agreeable landscapes within reach, but nothing nearly so fine as the hills that inclose the valley in which Washington lies, and no such charm of a still wild forest as Washington affords. The Seine, too, is a stream not to be compared to your Potomac.

"Nature Has Favored Washington."

"The same thing may be said of Madrid. It stands on a level, and the mountains are too distant to come effectively into the landscape, and its only water is a wretched little brooklet called the Manzanares.

Then there is our English London, which stands in a rather tame country. It is true that there are some charming bits of quiet and pretty rural scenery in Surrey and Sussex, within a distance of from 20 to 30 miles, and there are pleasing beech woods covering the chalky hills of Bucks. Yet nature has done nothing for London comparable to what she has done for Washington. The Thames, although it fills up pretty well at high tide, is nowise comparable for volume or beauty of surroundings to your own Potomac."

BRAZILIANS LIKE U. S. FILMS

Correspondence of the Associated Press.

RIO JANEIRO, June 1.—A North American arriving in Rio do Janeiro and traversing the main street of the city—Avenida Rio Branco—can with little mental effort imagine himself in New York, Boston, San Francisco or almost any city of the United States, owing to the extensive use of American-made moving picture films.

Moving picture theaters line both sides of the avenida. Large posters with the names and pictures of North American movie stars are to be seen in almost every direction. The Brazilians can, in fact, converse as knowingly of the moving picture world as can the enthusiasts of the United States.

The American-made films also are stimulating many Brazilians to a desire to learn the English language. Although the captions and written explanations are almost completely translated into Portuguese, this cannot be done so easily with the large posters, and the patron is confronted with the necessity of reading the English if he wants to know something about the picture.

This, and the fact that occasionally English expressions are not translated, has resulted in Brazilians learning just enough English to create a desire for more.

"Y" Hut Turned Over to Students.

The Y. M. C. A. hut and canteen on Washington University campus, recently donated by the Y. M. C. A. to the university, has been turned over to the student body for one year by Chancellor Hall, at the suggestion of the students. It is to be used as a students' building, for meeting purposes, and will be under management of a joint committee of deans and students.

Silk Camisoles

¶ Women's heavy Glove Silk Camisoles, with lace trimmed yokes and silk ribbon shoulder straps. Shown in white or flesh pink. Monday **$1.50**
Main Floor.

Men's Union Suits

¶ Athletic Union Suits, made of white porosmesh cotton, also Suits with short sleeves. Come in knee or ankle lengths **$1.00**
Main Floor.

Men's Handkerchiefs

¶ Of white cambric, with woven satin borders and embroidered script corners. Box of 6, originally priced $1.25, Monday **85c**
Main Floor

FAMOUS

We Give Eagle Stamps and Redeem Full Books or $2.50 in Merchandise—Few Restricted Articles. Cash Accepted.

Fourth of July Sale of

Women's White Skirts

Specially Priced at **$4.75**



¶ Cool, inexpensive and smart looking—this is the practical woman's ideal of what a Summer outing skirt should be—and it is exactly what these garments are. In fact, they were specially purchased for a special before the Fourth sale and offer savings out of the ordinary.

They are fashionably made of fine grades of gabardine, pique, organdie and tricotine

and as all these materials were pre-shrunk, perfect laundering is assured .Some are embroidered, others have many fine tucks, pockets, wide belts and pearl buttons to beautify them. Regular and extra sizes to 38 waist.

Other Washable Skirts in every new style and fabric.....$3.95 to $15.
Third Floor



Sale of White Petticoats

Featuring the Renowned "Flexo" Adjustable Top Petticoats

¶ There seem to be enough Petticoats for every woman in St. Louis, and no matter for what purpose, you'll find the proper style. Since ordering these Petticoats, the price of cotton has materially advanced, but of course we secured them on the old prices. The savings, we assure you, are considerable, and we are sharing them with our patrons.

"Flexo" Petticoats

Very Special at **$1.45**

These are made with the adjustable tops and come in five styles. Made of good quality muslin with deep embroidery and lace trimmed flounces with embroidery underlay.

Muslin Petticoats

Very Special at **$1.00**

2000 White Petticoats, made of splendid quality Muslin with lace and embroidery trimmed flounces. All have underlay and deep draw-string tops. Come in 36, 38, 40 and 42 inch lengths.

"Flexo" Petticoats at $1.95
15 new lacey styles, made with string or draw-string tops. Made of soft-finished muslin with deep flounces of embroidery and lace and embroidery underlay.

Silk Petticoats $2.95 to $27.50
Exquisite Underskirts of crepe de chine and washable satin with lace flounces, trimmed with beautiful motifs. Shown in white and flesh colors.

Extra-Size Petticoats $1.25 to $5.95
Women's Petticoats, made of good quality soft-finished muslin, with deep flounces of embroidery or lace; trimmed with set-in pieces.
Third Floor

Good Summer Linens

¶ Practical, serviceable Linens, suitable for Summer cottages, camping and for home use, too—offered at interesting prices.

$3.75 Tablecloths, $2.98

Made of heavy mercerized cotton Damask—2-yard size—some are round scalloped or square hemstitched.

Napkins, 6 for $1.69

All linen Bleached Napkins of a good, serviceable quality—nicely hemmed. In ½ dozen lots. Originally $4 dozen.

48c Bath Towels, 39c
Thick, heavy terry cloth Towels, in all white and neatly hemmed.

Damask Scarfs, 59c
Small figured bleached damask, 18x54-inch size, with colored scalloped edge.

$2 Bed Sheets, $1.75
81x99-inch full double bed size; exceptional values.
Fifth Floor

$8.50 Electric Fans, $7.50

¶ Emerson Northwind 8-inch Electric Fans, ideal for bedroom, nursery and office. Fans operate on A. C. or D. C. current and come complete with cord and plug.

10-inch Emerson Northwind Oscillating Fans.....$13.65
$5.85 Polar Cub 6-inch Fans.....$4.25
12-inch Emerson Oscillating 6-blade Fans.....$27.95
Fifth Floor

The Bicycle Sale

—continues to offer the well-known Westminster Bicycles for men and boys at remarkable savings. Each Bicycle is in perfect condition and is guaranteed for one year to be free from imperfections in workmanship and materials. Priced as follows:



$39 Models $28.75 | **$42.50 Models** $32.50 | **$45 Models** $35

Second Floor

Picture Frames

$1.75 to $2.50 Kinds, **$1.25**

¶ Handsomely designed cheval antique Frames in assorted sizes. Monday's special price includes the fitting of picture in frame.

$2 to $3 Military Frames, $1.75
Various sizes in these Frames, which are designed to hold photographs of military scenes, cantonments, etc. Top of frame is ornamented with eagle emblem.

Mirrors, $6 to $30
We are showing a very complete collection of beautiful mirrors, suitable for all purposes.
Fifth Floor

Wall Papers

Specially Priced.

Bedroom Papers in flowered and floral stripes; all new designs and good colorings; per roll 7½c

Perfectly matched Combination Papers, with 9-inch borders to match; per roll 4½c

Living-Room, Hall and Dining-Room Papers; handsome floral and conventional designs; cut-out borders to match; per roll 14c

Thousands of rolls of remnants in all grades of Wall Paper. These have been tied up in bundle lots of 2 to 12 rolls of a kind, and priced at remarkably low prices.
Fourth Floor

The Basement Economy Store Announces Special

1000 Clever Summer Dresses



in Two Specially Priced Groups, at

$7.50 and $10.00

¶ Seldom have you ever seen an array of charming Summer Dresses as this. Seldom have you seen such attractive Dresses at such very low prices.

They are fashioned of ginghams, organdies, voiles, and Summer tissues in plaids, checks, stripes, figured effects as well as plain colors.

There are styles galore, suitable for all occasions and of course, your 4th of July trip. Included are draped, tunic and straightline models in sizes for women and misses.
Basement Economy Store

Printed Organdies

49c Quality, Yard **29c**

¶ Clean mill remnants in 10 to 20 yard lengths; 40 inches wide, printed in neat checks of pink, blue, lavender and green.

Bridal Voile Yd., 39c
Beautiful mercerized finish snow-white Voile, in a sheer quality for Summer wear; 44 inches wide.

25c India Linons Yd., 19c
Excellent quality India Linon, in full pieces; 27 inches wide. An exceptional value.

Fancy White Waistings Yd., 39c
36 and 40 inch wide sheer quality Waistings, in neat shadow cheeks and stripes.

Lunch Cloth Sets
Made of excellent quality mercerized damask. Consist of hemstitched cloth and six napkins to match.
45-inch size, per set, $3.25.
54-inch size, per set, $3.85.

Tablecloths, $1.39
58x58-inch scalloped Cloths, made from highly mercerized quality damask in assorted patterns. Limit two to a customer.
Basement Economy Store

$3.50 to $4.50 Curtains

Special Monday at, Pair **$2.95**

¶ Mercerized quality Voile Curtains, made with pretty lace edges and hemstitched border. Also Net Curtains of fine Sea Island yarns in neat designs, in white, ivory and beige.

40c Curtain Marquisette, Yd., 25c
Only 20 full pieces to offer at this low price. 48-inch wide Marquisette, in white only.

$1.25 Terry Cloth Yard, 98c
Made of double-faced fabric in beautiful rich colors, all washable, in browns, greens, blues and tans; 36 inches wide.

$37.50 Axminster Rugs, $29.75
9x12 ft. Rugs in pretty colorings to harmonize with various rooms. Come in medallion and floral designs, and closely woven. Have slight mismatched borders, which do not impair the wearing quality.

$1.25 Cork Linoleum, Sq. Yd., 89c
Four yards wide, in colors for kitchens, bathrooms, halls, etc. Covers average size room without a seam—slight seconds.
Basement Economy Store

OUS

d Redeem Full Books Cash
-Few Restricted Articles.

coats

tticoats

Louis, and no
ing these Pet-
e we secured
able, and we

icoats
1.00

made of splen-
e and embroid-
have underlay
Come in 36,

ze Petticoats
to $5.95
Petticoats, made
ality soft-finished
deep flounces of
or lace; trimmed
pieces.
Third Floor

ns

amping and for

for $1.69
pkins of a good,
y hemmed. In ½
dozen.

d Sheets, $1.75
ch full double bed
tional values.
Fifth Floor

sses

Groups, at

10.00

y of charming Summe
such attractive Dresse

s, organdies, voiles,
cks, stripes, figured

r all occasions and
d are draped, tunic an
and misses.
Basement Economy Sto

Curtains
.95

ains, made with
d border. Also
arns in neat de-

5 Terry Cloth
Yard, 98c
of double-faced fab-
eautiful rich colors,
hable, in browns,
blues and tans; 36
ide.

, $29.75
monize with various
lesigns, and closely
, which do not im-

. Yd., 89c
ns, bathrooms, halls,
seam—slight seconds.
ment Economy Store

BARR CO.

Charge Purchases Made Monday
Payable August 1st

White Organdie

¶ Plain white sheer Organdie for Summer waists and dresses. An excellent quality; specially priced for Monday yard **58c**
Fifth Floor

Organdie Edges

¶ Imported Organdie Edges, in white and colored combinations. Correct widths and designs for collars. Yard..... **25c**
Main Floor

National Emblem

¶ A stirring, patriotic Victor record, appropriate for 4th of July celebrations. No. 18,438—National Emblem (U. S. Marine Band—"Lights Out"—March, Pryor's Band, 85c.
Sixth Floor

Men's Summer Shirts



A Special Group at.... **$1.95**

¶ Men will want several of these Shirts for their 4th of July outing and vacation trips. They are really splendid Shirts. Too good, in fact to sell at $1.95 under the present conditions, but we secured them underprice and offer them the same way. They are fashioned of light-weight cotton crepes, fancy corded madras, printed and corded percales.

We include in this group men's white basket weave Oxford cloth Shirts with collars attached.

Washable Ties 3 for 50c

Men's and Boys' Washable Tubular 4-in-Hand Ties. These can be worn on either side and come in a number of handsome patterns.

Men's Outing Shirts at 95c

Khaki-colored Cotton Shirts, with collar attached. Ideal for outdoor wear. Mostly in the larger sizes from 15½ up.
Main Floor

Summertime Home Needs

¶ Practical things for the home, lawn and garden that are in greatest demand during hot weather, offered at worth-while savings Monday.



65c Sterno Stoves; with canned heat.....49c
Wax Paper; in rolls for picnic use, 6 rolls for 24c
$18.95 Wash. Machines; motor water power, $15.90
45c Silver King Washboards; full sizes 29c
$8.25 Clothes Wringers; guaranteed brand ..$6.95
$1.50 Washtubs; large size; galvanized 98c
$4.95 Electric Irons; 6-lb. size, at.....$3.98
All-Metal Electric Washing Machines....$150.00
$2.65 Wash Boilers; No. 8; copper bottom ..$2.25
$1.75 Stepladders; 6 ft., with bucket holders, $1.35
$2.50 Aluminum Skillets; wood handles...$1.68

$6.00 Ice Cream Freezers; White Mountain brand; 4-quart size $4.95
$1.50 Steamer Chairs; with side arms $1.19
$5.45 Aluminum Teakettles; 5-qt. size $4.38
$3.50 Aluminum Dinner Pails $2.45
$2 Aluminum Serving Tray; 12x16½-in. size, $1.28
95c Sweeping Brooms; 5-sewed; good grade 77c
$3.40 Dutch Ovens; No 9 size, with covers, $2.71
$2.75 Household Scales; with scoop $1.98
$1.10 Window Screens; 36x37 size 90c
$4 Lunch Kits; with pint vacuum bottle ..$3.28
50c Grass Hooks, with wood handle 39c
$24.50 Refrigerators; overhead icer; enamel lined, special at $17.95
$26.50 Apartment House Refrigerators; enamel lined $18.95
$28.95 Automatic Refrigerators; side icer; enamel lined, at $20.95
$9.95 Sprinkling Hose; ¾-in. non-kinkable; 50 ft.; special at $7.95
$4.50 Hammocks; full size; assorted colors ..$3.90
$2.55 to $3.10 Kasement Skrene Dores; assorted sizes; at $2.25
Fairbank's Clairette Laundry Soap, 10 bars..42c
Procter & Gamble Lenox Laun. Soap, 10 bars..45c
No phone or mail orders filled on soap.
Basement Gallery

New Bathing Suits

re attractive, becoming and as comfortable as any daughter of could wish when she takes her daily plunge for health and



ming Suits; 700 new ones of all-weave, in California style, in pretty and combinations. All-wool trunks ed. Prices **$6.95, $7.95.**

* * *

ming Suits; of surf cloth and mo-in slip-on style with trunks at-; special at **$2.95.**

* * *

ing Suits; of black mohair or satin, d with colored piping, **$3.45.**

* * *

ing Suits; of satin and taffeta, in becoming and most original mod-Black, navy, green, purple, plaids, and broad stripes, at prices rang-m **$12.95** to **$49.50.**

* * *

g Caps; in chic designs to match suits, at **50c** to **$1.95.**
Third Floor

Men's Bathing Suits at $3.95

¶ Men's cotton or wool mixed Bathing Suits that will stand lots of hard service. Come in the popular California style with or without belts in a variety of popular color combinations.
Second Floor

A Sale of Glassware

—that brings the most wanted kinds for Summer use at unusual savings.

Set of Six Glasses

$3 to $5.50 dozen quality.. **$1.25**

Consisting of lemonade glasses, water tumblers, high or low foot ice cream glasses, water goblets and ice tea glasses in an elaborate daisy design with cut leaves and stems. All cut on lead-blown glass. A limited quantity.



Bud Vases

75c value.... **39c**

10-inch size, in various shapes and cuttings on blown glass. While a lot of 150 lasts.

Sugar and Cream Sets

50c value.... **25c**

Clear pressed glass in beautiful cut floral designs, with satin-finished leaves and stems.

$2 Dozen Water Goblets, Set of Six, 50c

Pressed Crystal Water Goblets; smooth edge, plain shape, in 9 and 10 oz. size.



20c Glass 1-lb. Butter Jars 11c
$1.75 14-oz. Ice Tea Glasses.....50c
$1.50 9-oz. Water Tumblers, 6 for 37c
35c 3-piece Mayonnaise Sets....25c
15c Gold-edge Pickle Dishes 9c
10c Glass Measuring Cups 5c
$1.00 Footed Compotes 69c
20c Jelly Bowls, Lemon Plates...14c
85c Needle-etched Oil Bottles ..50c
Fifth Floor.

...tore Annces Special Fourth of July Offerings

New Sport Hats

Specially Priced at **$2.19**



¶ Clever Sport Hats that are quite smart and very practical for outing wear.

These come in large and medium shapes, de of Milan and Milan hemp, and trim-d with grosgrain band and bow. Shown black and white and various striking or combinations.
Basement Economy Store

's Summer Suits

ceptional Price of
8.95

you'll want a new Suit for your 4th outing and you pick a better suit rice than one of

each Suits, Airy and Cool Cloth cluded, specially from several kers. Sizes 33 to asure.



ment Economy Store



Women's Silk Waists

$5, $6 and $7.50 Values **$4.45**

¶ Coming just before the 4th of July, this event will be particularly welcome. But shrewd women would buy these Waists at any time, so remarkable are the values.

They are made of Georgette crepe, crepe de chine, satins, Pussy Willows and radium silk, also satin striped crepe and tub silk.

There are fully 25 different styles, four as illustrated above. Some elaborately beaded, embroidered and braided, others in tailored or semi-tailored effects. Sizes 36 to 46.

Without doubt, these are some of the most remarkable Waist values ever offered, and because of the somewhat limited number, we cannot accept mail or phone orders.
Basement Economy Store

Men's Bathing Suits at $1.48

¶ Made of good quality elastic cotton in the California style. Come in navy and black, with contrasting trimmings. Sizes 36 to 44.
Basement Economy Store

White Canvas Pumps

Special Monday, Pair..... **$1.45**



¶ Women's White Pumps with hand-turned soles and covered heels. Come in plain style or with bead trimming —all sizes 3 to 8, C and D widths.
Basement Economy Store

Cabinet Sewing Machines

$65 Model, Special..... **$55**

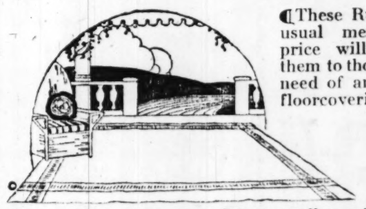
¶ These are the reliable New Home Sewing Machines in the handsome cabinet style. All enclosed and absolutely dustproof. Woodwork is highly polished.

$55 Singer Machines—No. 66 with all attachments, $40
$55 New Home Machines—late models.....$45.00
$80 White Rotary Cabinet Machines.....$42.50
$55 Two-Spool Sewing Machines.....$45.00
$37.50 Sewing Machines—all attachments.....$27.50
$30 Sewing Machines—drophead, ball-bearing, $22.50
Singer Machines—with motor—all attachments..$42.50

All Machines guaranteed for 10 years and can be purchased by making a small cash payment and the balance at **$1.00** per week.
Fifth Floor

Axminster Rugs

9x12-Ft. Size, Monday..... **$38.85**



¶ These Rugs are of unusual merit and the price will recommend them to those who are in need of an inexpensive floorcovering. Come in small all-over, Oriental, floral and conventional designs in shades of rose, tan, green, blue as well as mixtures.

Wool and Fiber Rugs, $16.85

Reversible Summer Rugs in the 9x12-ft. size. Splendid for bedrooms. Come in shades of blue, pink and tan, and in attractive designs.

Royal Wiltons

Wonderfully woven Rugs, in rich, beautiful patterns and colorings. 9x12-ft. size. Splendid values at **$65**

Inlaid Linoleum

High-grade Linoleum in Mosaic, tile and hardwood patterns, for kitchens, bathrooms or dining rooms. Sq. yd... **$1.45**
Fourth Floor

WAR SAVING STAMPS FOR WASTE MATTER

Scraps of Paper, Bottles, Rags, Tinfoil and Rubber Are Desired.

WASHINGTON, June 28.—Every man, woman and child in New England now has a chance to obtain War Savings and Thrift Stamps without the least cost to themselves. All that is necessary is to collect the things usually thrown away and then to sell them to the Government.

The smallest scrap of paper, empty bottles rags, bits of tin-foil, pieces of rubber—all may be turned into stamps. Moreover, it will be no trouble for anyone to dispose of an accumulated stock of waste material, for every village, town and city in that part of the country is organizing agencies through which the Government may buy what would otherwise go to the dumping grounds.

The Waste Reclamation Service of the Department of Commerce has formulated a plan to save millions of dollars. It is a cooperative plan that works admirably with the national clean-up and paint-up movement which the United States Department of Labor is supporting in connection with its own-your-own-home campaign and which is of interest to all the housewives of the country. The plan includes all the departments of the Government and it reaches out to every inhabitant of the United States.

Local waste reclamation councils are to be established in each community. These will be composed of representatives of cooperating national organizations who will be selected by Mayors. Wherever practicable special weeks will be designated for the collection of certain commodities. There will be a paper week, a metal week and a rubber week. The councils will conduct educational campaigns in which the value of waste materials and the duty of conserving the resources of the country are taught.

The importance of enlisting in the waste reclamation service movement at this time, when spring days encourage the cleaning of houses, shops and city streets, is emphasized by the Government, for it is hoped to salvage a large part of the refuse that is generally destroyed by carting to city dumps. The war taught the country a few primary lessons in saving and statistics gathered during the two years in which the United States grimly faced the possibility of a long conflict have demonstrated the prodigality of people accustomed to peace and plenty.

It is estimated that 8 per cent of every ton of waste sent to the dumps is composed of rags. Dump rags can be used for making roofing felt. To destroy them, therefore, is to increase the cost of building. Clean rags are needed for manufacturing paper. Other materials that are enumerated as on the list exchangeable for War Savings and Thrift Stamps are: Canvas, books, magazines, pasteboard containers of all kinds, iron, steel, copper, brass tin foil and rubber.

CALLS LEAGUE "WILSON'S PRESBYTERIAN COVENANT"

Soviet Russia's Foreign Minister Also Characterizes Treaty as "Scrap of Paper.

Special Cable to the Post-Dispatch.

STOCKHOLM, June 28.—"A scrap of paper," was the way Tchicherin, commissioner of foreign affairs for Soviet Russia, characterized the treaty of Versailles to the correspondent in Moscow. He continued:

"The league of nations which is set up by the treaty of Versailles ensures not peace but war. It is directed against some enemy. It is a defensive alliance guaranteeing invincibility of possession to the parties of the league. It is really an enlarged coalition planned to oppose another combination and not a world organization, for which apparently the imperialists are unfit. The fact that its size is increased does not remove the character of a war alliance from coalition. The league itself bears no signs of durability, no matter how President Wilson may try to give it the appearance of permanency by his Presbyterian covenant.

"This scrap of paper will not remove the conflicting interests of the chief parties to the league. There are, for instance, no real interests which could make the United States send an army to defend India from the dangers which, according to England, confront it from us. As soon as the league faces the test of reality it will disintegrate.

The only real idea in it is the perpetuation of the alliance against Germany in a more attractive form."
(Copyright, 1919, by the Chicago Daily News.)

SAVED INVALID; FARM REWARD

Girl Who Had Forgotten Act of Two Years Ago Gets Land Worth $18,500

DALLAS, Tex., June 28.—When a wheeled invalid chair, with an elderly woman occupant, plunged uncontrolled down a hillside, a young woman darted forward, overtook the chair, and saved the occupant from injury.

The incident occurred two years ago at Hot Springs, Ark., and the young rescuer was Miss Elizabeth Marie Tajeski, a school teacher of Dallas. She was spending her vacation there, and after the incident she devoted much time to wheeling the invalid around and reading to her.

A few days ago Miss Tajeski received notice that an Illinois farm, valued at $18,500, had been bequeathed her by the invalid, who died recently. Her name was withheld. Miss Tajeski had forgotten the Hot Springs incident, and had not corresponded with the woman.

Look Here, Men — We Solve the Question of

Summer Suits

By giving you an **extra pair of Pants** (of same material)

FREE

With Our Leader at

$35

Made to Your Measure.

A big saving on same quality charged by other tailors.

☞ These extra trousers will give you a change from your Mohair or Palm Beach Suit, and your coat and vest, not being worn in the hot daytime, will give you a **new** Fall outfit complete. It's just **throwing away** money to overlook this saving. Figure it out for yourself—can you **afford** to buy another summer-weight suit for only two months' wear?

Dundee WOOLEN MILLS
710 OLIVE ST.
We Close at 6 P. M. Saturdays, July and August.

WURLITZER'S

"A Better Player for Less Money"

USED PLAYERS

$10 Worth of Music and Bench Included



$245 Easy Terms

Stuyvesant

THIS Player-Piano has been taken in as part payment on a new instrument. Has been overhauled, and when new it sold for $650.00—a very unusual bargain for someone. We offer it with $10 worth of music and bench for.. **$245**



$315 Easy Terms

Emerson

IF you are thinking of purchasing a Player-Piano, come here and see this 88-note Emerson. It is in excellent condition. Has been used with discretion. When new it sold for $550.00—now offered on terms to suit your own convenience for only..... **$315**



$335 Easy Terms

Autopiano

THIS 88-note Player-Piano has a sweet tone and easy action. Has been used only a short time and is in nice shape. When new it sold for $600.00. For..... **$335**

THE Rudolph Wurlitzer Co.
1109 Olive St.

The "WANT" ADS reflect the needs of the times. Home and business both reach out through Post-Dispatch WANTS to quickly fill the requirements.

SUPPLEMENTARY LISTS OF U. S. CASUALTIES

Two St. Louisans, Previously Reported as Missing, Now Recorded as Killed in Action.

Deaths of men in the American Expeditionary Force, including deaths in action or from wounds during the period of hostilities, and deaths from disease and accident since that period, are reported in recent supplementary casualty lists. Those from St. Louis, Missouri and Illinois, outside of Chicago and suburbs, are:

St. Louis.

Killed in action—Oliver Schettler, 5300 North Broadway (previously reported missing in action); Henry H. Douglas, 3536 Lindell place (previously reported missing in action.)

Died from wounds — Eugene Schrautmeier, 1718 Cora avenue (previously reported missing in action).

Died from accident or other causes—Daniel J. Hanmore, 1810 Rutger street.

Died (previously reported missing)—Amillo Rollo.

Missouri.

Killed in action—J. M. Goad, Springfield (previously reported missing); Samuel D. Floyd, Rayburn (previously reported wounded severely); Henry L. Miller, Chillicothe (previously reported missing).

Died from wounds—Jack Harris, Kansas City (previously reported missing); Lon S. Caldwell, Dudley (previously reported missing); Charles E. Enderle, Dutchtown.

Died from accident and other causes—Guy W. Shaw, Vandalia, Elmer P. Hughes, Carl Junction; Joseph P. Menten, Flint Hill; Joseph W. Leneau, Union; Henry J. Schmidt, Osage Bend; Frank Pullam, Hayti; Ernest L. Sibert, Sedalia; James J. Spencer, Poplar Bluff.

Died (previously reported missing in action)—James W. McMillian, New Market; George W. Halin, Kansas City; Anthony J. Holterman, Kansas City.

Killed in action—Teddy Roth, Ellisville.

Illinois.

Killed in action (previously reported missing in action)—James M. Jackson, Mason City; Chester J. Averhill, Spring Valley; Robert D. Cochenur, Norris City; Howard C. Stevens, Enfield; Robert Augustus Cublery, Edward Ivy, Fillmore; Ernest L. Keiber, Walnut; John A. Cidapes, Joliet; Angus Miller, McLeansboro.

Died from accident or other causes—Kasper Nowak, Joliet; Homer Popham, Charlestown; Vincent George, Wenetka; Frank Bernler, Kankakee; Charles E. Bennett, Springfield; John W. Sherman, Toledo; Frank E. Anderson, Viola; Frank Henry Lehman, Elgin.

Died of disease—Cook Leslie L. Ward, Galena; Herman F. Zierk, Dundee; Charles A. Turner, Riverside; Edward J. Rockenfield, Barry; Vergil Perrine, Girard.

Died (previously reported missing in action)—Oliver J. Kendall, Naperville; Joseph Lord, Bracerville; Frank A. Schnieder, Metamor; Mike Serocky, Pana.

FOR A wedding gift choose a wrist watch. Splendid values at $22, $24, $26, $29. Eight months to pay. Loftis Bros. & Co., 2d floor, 308 N. 6th st. Open evenings.—Adv.

Head Lettuce Is Scarce.

A scarcity of head lettuce prevails in the local market, commission merchants said yesterday, owing to the fact that the local crop virtually had been destroyed by the heat and recent rains. At the Barry Commission Co. it was said that Michigan head lettuce, which sold last week at $1.25 a crate, now brings $3.25. A crate contains 24 heads.

BUY NOW OR SAY GOOD-BYE TO LOW PRICES

$200,000 STOCK

of FURNITURE BOUGHT LAST NOVEMBER at 33⅓% to 50% BELOW TODAY'S PRICES, NOW SELLING AT SAME HUGE SAVINGS

CREDIT TERMS

If you're going to need furniture in the next 6 or 12 months, BUY NOW while this gigantic $200,000 stock is still complete. Furniture prices are advancing daily, yet in spite of this fact we are offering this huge assortment of quality Furniture and Rugs at last November prices. This is a once-in-a-lifetime opportunity—grasp it while it is still yours. The items enumerated below are without question the VERY BIGGEST bargains of the entire sale. READ them and hurry to this store.

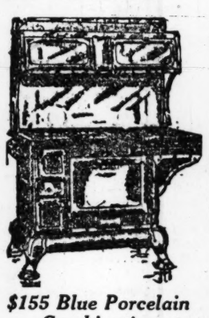
LIBERTY BONDS ACCEPTED AT FULL FACE VALUE



This Magnificent 9-Piece William and Mary

$250 DINING-ROOM SUITE, $167

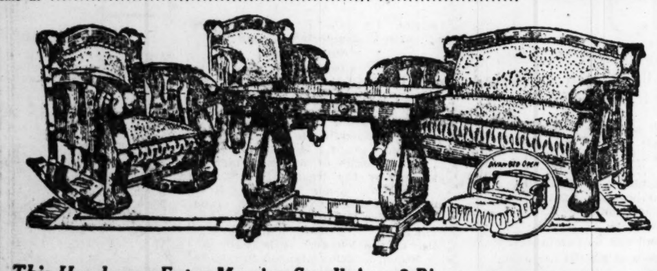
$250 or even $300 will not buy a more beautiful set than here shown. Artistic beauty, massiveness of construction and exquisite ornamentation are the outstanding features. The beautiful William and Mary design is carried out to the minutest detail. Every piece is superbly finished and magnificently large proportioned. Set comprises buffet, 6-ft. extension table, china closet and 6 high Cathedral back genuine leather-seat chairs—sale at .....



$155 Blue Porcelain Combination

RANGE $98

Here's the feature bargain of this $200,000 purchase sale. Think of it! This full blue porcelain combination Range cooks and bakes with coal or gas—large size—has 18-inch oven, 4 gas-burner and 4 coal-hole top. See it at once at $98.



This Handsome Extra Massive Scroll Arm 3-Piece

$135 DAVENETTE SET, $89.50

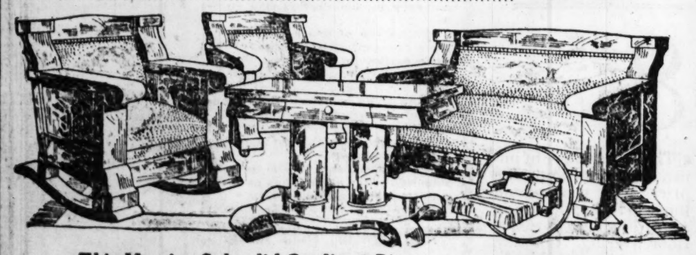
Here is without question the most beautiful Davenette Set made. Just as shown—note the extra massive design and beautiful wide scroll arms and curved backs of each piece. Here's a set that you'll be proud to show your friends—luxuriously upholstered in genuine morocco, leather with ruffled fronts—set comprises divan, which opens into a full-size bed, large comfortable armchair and arm rocker—a rare bargain and an actual $135 value for.....



$30 Side-Icer

REFRIGERATOR $19

Were it not for the fact that we purchased these Refrigerators last November it would be impossible for us to offer them at $19. Double walled constructed — white enamel provision chambers—case is finished in a rich golden oak—at $19.



This Massive Splendid Quality 3-Piece

$120 DAVENETTE SET, $73.75

If you want to save a big sum of money SEE this wonderful bargain at once. Think of it! A massive three-piece set, not the flimsy furniture featured by others, for only $73.75. Just as illustrated—massive curved arm ends and curved backs—luxuriously upholstered in genuine brown Spanish morocco, leather. Set consists of divan which opens into a full-sized bed, large armchair and arm rocker. Don't fail to see this astounding bargain—sale at.....



Baby Carriages

at Savings of 33⅓%

Come and see the largest and most handsome stock of Baby Carriages in St. Louis.

$32.50 Baby Carriages on sale at $21.60

$44.50 Baby Carriages on sale at $29.80

$54.75 Baby Carriages on sale at $36.50

THE RELIABLE COMPLETE HOME FURNISHERS

"The Big Store" at S. E. Cor. 8th and Franklin

Nugents Housewares Sales!

Remarkable Sale of Cut Glass

Nearly 1000 Pieces Priced at a Fraction of Usual Quotations

THIS event is without a doubt the greatest sale of its kind we have held in years. It begins Monday morning promptly at nine o'clock. Watch window display. Included in the sale, all to sell at $1.98 are:

Footed Orange Bowls, reg. $2.75
8-inch Berry Bowls, regularly $2.50
8-inch Nappies, regularly $2.50
8-inch Nappies, footed, reg. $2.25
Celery Dishes, regularly $2.50
High Foot Compotes, regularly $2.25
Fern Dishes, with lining, reg. $3.00
12-inch Vases, regularly $3.00
Sugar and Creams, reg. $2.75
Apple Bowls, regularly $3.25
Nut Bowls, regularly $2.50
10-in. Baskets, regularly $3.75.

(Main Floor Nugents.)



$2.55 Sheets, $2.25

Extra long size, 81x108 in., on sale Monday at $2.25.

$2.45 Cotton Sheets, extra long size, 81x99 inches, on sale Monday at $2.25.

$2.35 Cotton Sheets, size 72x108. No starch; Monday, each, $1.98.

48c Bleached Cotton Pillowcases, size 42x36. No starch and made right way of cloth; Monday, each, 42c.

65c Hemstitched Pillowcases, regular size, no starch, ea., 55c.

(Second Floor—Nugents)

Porch Beds for Summer Sleeping, $9.50

THEY fold size 3x6 ft.; oxidized finish; heavy tubular frame; reinforced angle frame. Equipped with double pronged steel helical non-sag spring.

Brass Bed Savings

Subject to slight imperfections. Well built Beds, nicely finished in satin or velvet effects; steel tube lined; some styles in ¾ size, other patterns full size.

$25.00 Brass Beds, 2-inch pillar posts $19.75
$29.75 Brass Beds, 2-in. high vase or ball post style, $24.90
$35.00 Brass Beds, 2-inch post, 2-inch fillers $29.75

$16.50 Mattresses, $14.25

High-grade cotton layer felted stock, splendidly made and will keep their shape, built with 50 pounds new felt layer, roll edge, full size.

Folding Canvas Cots, $4.50

For lounging and porch sleeping; coolest on earth. Maple frame, steel hinge—malleable sockets, 2-6x6-2.

(Fourth Floor—Nugents.)

Summer Bed Sets

Crinkled dimity Bed Sets, extra size, 90x100 inches, scalloped and cut corners. Special, set, $4.95.

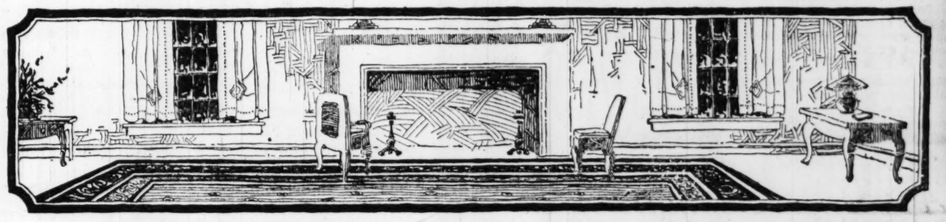
Marseilles Bed Sets; scalloped cut corners, satin finish, full size, neat designs, set, $5.95.

Crochet Spreads; scalloped and cut corners, soft finish, size 72x84-in., $1.79.

Dimity Spreads; fine white, neat hem, soft finish.

Size 81x 90.... $2.95
Size 90x100.... $3.39

(Second Floor—Nugents)



Four Extraordinary Sale Lots

Tapestry Brussels Rugs

And Every Rug at a Big Saving

$19.95 $21.75 $24.85 $33.75

ALL are 9x12 ft. seamless Tapestry Brussels Rugs, with all-wool surface. Fast colors. Splendid Rugs for dining and living rooms. And they come in a good selection of the season's latest patterns and colorings.

$22.50 Tapestry Brussels Rugs..... $19.95
$25.00 Tapestry Brussels Rugs..... $21.75
$30.00 Tapestry Brussels Rugs..... $24.85
$39.75 Tapestry Brussels Rugs..... $33.75

New Grass Rugs, Ideal for Summer

THIS season's weaves, new and fresh. Band, Grecian and novelty border effects. Colors are blue, brown, green and gray. Supply your needs tomorrow at these extraordinary prices.

9x12 ft. size, regularly $11.95..... $9.95
8x10 ft. size, regularly $10.75..... $8.75
6x9 ft. size, regularly $6.75..... $5.65
4.6x7.6 size, regularly $4.75..... $3.95

(Third Floor—Nugents.)

Colonial Curtain Sets

Monday at a very attractive price,

$2.44

MADE of splendid quality plain marquisette; sets consist of two side curtains and center valance. Neat corner motifs; white or Arabian.

1000 Sectional Panels

50c and 60c Section

These Panels are made in the Filet weave of durable Egyptian yarns. Can be had in one piece to fit any size window each section 2½ yards long. 9 and 10½ inch sections in white or Arabian.

Drapery Cretonne, Yard, 22c

Excellent range of discontinued patterns; splendid colorings; suitable for curtains or draperies. 36 inches wide.

New Terry Cloth, Yard, $1.05

Ideal for Summer draperies and portieres; same on both sides, in all the wanted colorings. 36 inches wide.

(Second Floor—Nugents.)

Coupon!

Handy Saucepans

2-pint size, made of pure aluminium, with aluminum covers and long handles; regular price is 75c.

With this coupon 55c

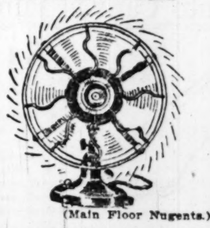


None sold without Coupon.

MONDAY — Oscillating "North Wind" Electric Fans, $14.35

A limited number of this splendid make of Electric Fans on sale tomorrow while the quantity lasts.

All come in the 10-inch size.



(Main Floor Nugents.)

$29 Side-Icing Refrigerators at $24

75c Paints, for floors and all woodwork, all colors, at qt. 49c

Campbell Quality Flat Wall Paints, adds cheer and charm to every room in the house—washable, fadeless, and beautiful; all wanted colors, quart..... 90c



$4.25 Gas Stoves—2-burners, well made for laundry and light house-keeping $3.39

$1.75 Adjustable Curtain Stretchers—6x12-ft. size, with nickeled pins $1.43

$1.10 Washtubs, medium, No. 1 size, heavy galvanized, ... 75c

$2.25 Clothes Hampers, family size, of strong rattan and willow $1.59

75c Brooms, 4-strung, of excellent broom corn; limit of 2 to a customer, each 49c

Clothes Baskets, well made, heavy oval, wood bottoms, good size, ... 88c

$1.49 Ice Cream Freezers, 2-qt. size, freezes cream and ices in less than 10 minutes $1.10



$4.00 Ice Cream Freezers (illustrated) cypress tubs and double motion; sale price. $2.95

95c Garbage Cans, heavy galvanized with deep rim covers, ... 69c

65c Window Screens, extension kind, 24-in. high (limit of 3 to a customer), each 55c

$6.00 Sprinkling Hose, 50-feet, heavy 4-ply guaranteed grade, with couplings, ... $4.95

$10.00 Sprinkling Hose, 50-feet, 4-ply guaranteed, wire wrapped all around at $8.40

$1.50 Hose Reels, well made; 100 feet, capacity 98c

$8.50 Lawn Mowers

16-inch self-sharpening steel blades; ball bearing ratchet; easy running $6.85

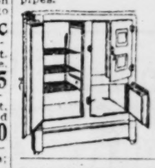


$5.00 Hanging Porch Swings; well made of solid oak, and are very roomy; on sale at $3.95

6c Kitchen Klenzer, large sifter cans, 4 for 17c

$3.25 Screen Doors high-grade of solid oak, Monday $2.95

Side-Icing Refrigerators; 3-door style, all white enameled inside; have sanitary removable wire shelves and drain pipes.



Regular $33.00 capacity 90 lbs. Monday— $28.00

Regular $36.00, capacity 115 lbs. Monday— $33.00

$2.25 Rice or Cereal Boilers, 2-quart size, lid fits either vessel $1.59

$1.95 Preserving Kettles, large 8-qt. size, of heavy gauge aluminum, while 250 last $1.39

$1.25 Saucepans, 3-qt. heavy grade, (limit of 1 to a customer, ... 79c

$4.00 Coffee Percolators, Colonial pattern, 10-cup size, ... $2.95

$1.75 Aluminum Strainer Kettles, 5½-qt. size; a very useful vessel $1.33



$1.59 Folding Steamer Chairs—strongly made — adjustable to four positions. $1.35

Folding Camp Chairs — canvas seats— 59c

(Downstairs—Nugents.)



"A moth-eaten rag on a worm eaten pole,
It does not look likely to stir a man's soul.
'Tis the deeds that were done 'neath the moth-eaten rag,
When the pole was a staff and the rag was a flag."

Our Flag Stock

is ready for your selection. Bright and true colors in

Wool Bunting Flags

2½x4 ft.,	$3.15	8x12 ft.,	$20.00
3x5 ft....	$4.25	10x15 ft.,	$35.00
4x6 ft....	$5.25	12x20 ft.,	$42.00
5x8 ft....	$9.25	15x25 ft.,	$64.75
6x10 ft.,	$12.75	20x30 ft.,	$81.00

Cotton Bunting Flags, in all sizes; priced from **59c** up.

(Third Floor—Nugents.)

Great assortments of Sparklers, the kiddies' delight, 5c and 10c dozen

(Main Floor—Square.)

A Priestley Mohair

is the Suit for the 4th of July vacation



WE are showing some of the best styles in mohair at

$20 $25

Good-looking, cool-looking Mohair Suits that will give genuine comfort to the wearer.

Splendidly tailored of Priestley Cravenetted English Mohair, in shadow pencil stripes and plain effects, in such shades as blue, black and gray. All sizes.

(Third Floor—Nugents.)

Women's Handkerchiefs

Attractively Priced in a Monday Sale

Women's 19c Handkerchiefs, Seconds, 10c

Swiss batiste Handkerchiefs, neatly embroidered in many pleasing designs of open or solid work.

Women's 12½c and 15c Handkerchiefs, Seconds, 3 for 25c

A large variety of handsomely embroidered batiste Handkerchiefs, with hemstitched hem, slightly imperfect.

Women's 35c and 50c Linen Handkerchiefs, 28c

Irish lined Handkerchiefs, finished with ¼-in. hemstitched hem.

Women's 15c Initial Handkerchiefs, 10c

Soft-finished batiste Handkerchiefs, with embroidered white or colored initial and hemstitched hem.

Women's 10c Initial Handkerchiefs, 6 for 35c

Batiste Handkerchiefs, finished with embroidered block initials.

Women's Batiste Handkerchiefs, Box of Three 79c

Usually $1.00

Batiste Handkerchiefs, daintily embroidered with motifs, in color effect of neat corner motifs.

Women's 15c Handkerchiefs, 10c

Batiste Handkerchiefs, in a wide range of printed borders, neatly hemstitched.

Men's 19c Handkerchiefs, 12½c

Fine batiste Handkerchiefs, with soft finish and ¼-inch hemstitched hem.

(Main Floor Nugents.)

Celebrating the Victory Year

Fourth of July

THIS store will be closed as tight as a drum on Friday, Saturday and Sunday, July 4th, 5th and 6th.

Those Printed Voiles

PRESENT the most beautiful collection of wash fabrics in our recollection and the prices are

50c Yd. 75c Yd. $1.00 Yd.

There is a mammoth selection of figured and floral designs, also plain colors. 38, 40 and 44 inches wide. An early choice is advisable.

30c Percale, 20c
Thirty-six-inch Percale, in mostly light grounds, in stripes and checks. Lengths 1 to 8 yards.

30c Gingham, 22c
Twenty-seven-inch Dress Gingham, in staple and fancy stripes and checks or plain length, 1 to 10 yards.

25c Nainsook, 19c
Thirty-six-inch beautiful quality nainsook, with a rich lustrous finish.

35c Cheviot, 25c
Thirty-two-inch fine quality cheviot, in light and dark blue or gray. Lengths 1 to 10 yards.

50c Suiting, 35c
Thirty-six-inch beautiful quality of Beach Suiting, in light and dark colors.

50c White Voile, 35c
Forty-four-inch fine quality, in plain and self stripe effects.

(Main Floor—Nugents.)

Hosiery

Sale of Seconds of Usual $1.50 Quality

79c Pair

1200 pairs of women's semi-fashioned Silk Hosiery; made with lisle garter tops and double lisle heels, toes and high spliced heels.

Come in all sizes. Seconds of the usual $1.50 quality, on sale Monday at, pair, **79c.**

(Main Floor Nugents.)

Lux Soap Flakes, 6 for 55c

(No Mail or Phone Orders.)

10c Creme-Oil-Soap.....4 for 25c
Armour's Bath Tablets, each, 8c; dozen, 90c
25c Butterfly Talcum Powder 18c
25c Violet Ammonia, 18c
25c Toothbrushes ..19c
Sanitol Tooth Paste or Tooth Powder...20c
25c 4711 White Rose Glycerine Soap..18c
75c Evans' Depilatory, 63c
35c Witch Hazel, pint size 25c
35c French Wool Puffs, 25c
40c La France Rouge, 29c
50c Armand's Face Powder 35c
50c Mulsified Cocoanut Oil Shampoo ...39c

(Main Floor Nugents.)

85c Allon Ironing Board Pads, 69c

7c Shirt Neckbands, 5c
5-yard Tubular Corset Laces 5c
10c Dexter Silko Crochet Cotton 5c
10c Snap Fasteners, 6c
Wooden Slipper Trees, pair 10c
15c mercerized silk Shoe Ties, at 10c
Celluloid Hairpins, assorted sizes 10c
Wire Hairpins, in cabinets ....3 for 10c
160 count American Maid Pins, 3 for 10c
25c Pee Chee White Shoe Cleaner ...19c
60c R. & J. Cambric Waists, with supporters, at 48c
Ironing Boards with pad and cover $1.00

(Main Floor Nugents.)

85c Stationery, 65c

Whiting's Organdie, one quire boxed paper, with open-end envelopes. Colors are buff, blue and pink shade; Monday, **65c.**

(Main Floor Nugents.)

White Tub Petticoats

HEAVY white seco silk Pettiicoats, double panel front and back; hemstitched and tucked. Length to 40-in. Priced, **$3.00.**

White Sateen Petticoats; hemstitched at bottom; length to 40 inches, at **$1.50**; extra ruffle hemstitched at **$1.59.**

(Fourth Floor—Nugents.)



Downstairs

Women's Summer Shoes

Qualities Up to $5.00..... $2.85

Samples, cancellations, factory rejects. Come in patent, dull or brown kid Oxfords, patent or dull Pumps, also white kid or canvas High Shoes. Pumps and Oxfords. Come in a large size assortment. Choice, **$2.85.**

Women's, Children's and Little Boys' Summer Shoes, $1.29

About 2000 pairs to choose from for women, canvas High Shoes, Pumps or Oxfords. One-strap leather House Slippers, also red or black Boudoir Slippers for children, canvas lace or button Shoes, Mary Jane Pumps, canvas Sport Shoes or Oxfords, with rubber or leather soles. Sizes from child's 5 to misses' 2. Choice, **$1.29.**

(Downstairs—Nugents.)

Nugent's

Announcing—

The Fall 1919 Royal Society Packages

Novelties of every description and finished models of each on display.

(Fourth Floor—Nugents.)

EXTRA—

$5.50 Cream Broadcloth, $4.75

BEAUTIFUL quality all wool, double warp, satin finish, twill back, chiffon finish. 54 inches wide. In demand for separate skirts.

(Main Floor—Nugents.)



An Exposition and Sale of the Most Charming Modes in Summer Frocks Will Occur Tomorrow

Wonderful Summmer Dresses, $7.95, $10.00 and $15.00

HUNDREDS of Them Have Just Arrived—Selection From These Groups Is Sure to Prove a Joy!

DAINTY designs in voiles, ginghams, organdies and nets, in pink, blue and lavender checked and delicate shades, yellow, pink and rose in organdie, also white. These garments are suitable for any occasion, street, dress or afternoon wear. Also a limited number of navy and black Frocks are included. All sizes up to 52.

(Second Floor—Nugents.)

A Dainty Ribbon Hat



IS one of the requisites for milady's sport costume. A Ribbon Hat is just the thing for the 4th of July outing. It will be an act of wisdom to make your selection tomorrow. The price range is upwards from

$3.50

Choose from floppy shapes, medium rolling brims or small droopy shapes in white and many attractive colors.

(Second Floor—Nugents.)

A Corset Event

With Some Very Big Savings



Gossard Corsets, $1.49
Made to Sell for $2.75
Discontinued numbers, sizes 30 to 34.

Bonton Corsets, $2.65
Made to Sell for $4 and $4.25
Front lace, made of plain coutil or brocade material, with elastic at sides or top. Sizes up to 28.

Girdle Top Corsets, $1.19
Made to Sell for $1.50
Come in pink color, sizes 20 to 24.

Lace Confiners, $1.25
Made to Sell for $2.00
Buttoned back style, sizes 34 to 40.

Satin Confiners, $1.00
Made to Sell for $1.50
Come in buttoned back style, lace trimmed.

Brassieres, 25c
Made to Sell for 39c
Lace and embroidery trimmed, sizes up to 44.

Gotham Rubber Girdles, $2.00
Made to Sell for $2.50
12-in. length, finished with four supporters, sizes 24 to 28.

Prices on Nemo Corsets Will Advance
You may still buy them at the old prices until July 1st. Make your selection tomorrow.

The Silks for Summer—in a Sale

COOL Silks—hot weather Silks—quality Silks—under whatever category you choose to place them, the Silks that are wanted now are here and the following is proof of the fact that money can be saved on your silk purchases at "The Silk Store."

$3.50 White La Jerz Silks, $2.98
This beautiful Silk is woven, but has the weave of a knit jersey. It is lovely for Summer Waists, Dresses and Skirts and launders perfectly; Monday, **$2.98.**

$2.00 Tan Shantung Silks, $1.39
Thirty-three inch, semi-rough natural color Shantung Silks. A splendid quality for dresses and waists. Monday at **$1.39.**

33-In. Tan Chinese Pongee Silks, 98c
These come in the natural finish, hand woven, medium rough weave; Monday, **98c.**

$3.00 White Shantung Silks, $2.45
The imported semi-rough weave, pure white, yard wide. Monday, **$2.45.**

$3.00 Foulard Silks, $1.98
STYLISH, lustrous Foulard Silks in neat new Summer designs and colors, 40 inches wide. Monday, **$1.98.**

(Main Floor—Nugents.)

$2.50 Tan Pongee Silks, $1.69
Thirty-three inch natural tan Chinese Pongee Silks for dresses or auto coats, **$1.69.**

$3.00 White Silk Skirtings, $1.98
Forty-inch brocade fiber Silk Skirtings, lustrous shimmering finish.

$3.00 White Satins, $2.55
Yard-wide, heavy white Skirting Satins, lustrous splendid quality, **$2.55.**

(Main Floor Nugents.)

Knit Underwear

Women's Fine Ribbed Cotton Union Suits; band top, tight knee; regular sizes made to sell for $1; Monday, **65c.**

Bodice Vests; white tape shoulder straps, **29c.**

Women's Swiss Ribbed Cotton Vests; band top; regular sizes; made to sell for 50c, at **39c.**

Silk Top Union Suits; white only; sizes 34 and 36; made to sell for $1.75; at **$1.39.**

Glove Silk Band-Top Union Suits; white or flesh; sizes 34 and 36; made to sell for $4, at **$3.15.**

(Fourth Floor—Nugents.)

Summer Corset Covers, 25c



Women's Crepe Corset Covers, finished with neat edge; sizes 36 and 38 made to sell for 39c—**25c.**

Muslin Drawers, 39c
Women's Muslin Drawers; plain or embroidery trimmed; made to sell for 59c.

Batiste Chemises, $1.00
Envelope Chemise; lace or tailored style, white or flesh; made to sell for $2.00.

Lace-Trimmed Chemises, $1.49
Batiste Envelope Chemise, lace trimmed, at top or bottom; made to sell for $2.00.

Dainty Camisoles, $1.00
Jap Satin and Crepe de Chine Camisoles lace or tailored style; made to sell for $1.39.

Nightgowns, $1.50
Muslin Gowns, extra sizes, lace trimmed; made to sell for $1.75.

Muslin Petticoats
Lace and embroidery trimmed, an ideal garment for the new thin dresses at **$1.25** to **$3.00.**

Crepe Nightgowns, $2.00
Come in white, tailored styles. Flesh color, **$2.25.**

(Fourth Floor—Nugents.)

Suits for Boys!



$8.50 Cool Cloth Suits...
$7.50 Palm Beach Suits..
$7.50 Pure Linen Suits..
$7.50 Duck Suits.....
$4.85

WE'VE grouped about 300 Suits in the above and at the price they will go out in a hurry Monday. The styles are correct and above all they are well made. All sizes 6 to 18 years in the assortment.

Wash Suits

For the little chaps 2½ to 9 years.

Olivers and Norfolks. Choice styles and colors, **$1.39.**

Middys, Oliver and Juniors; beautiful styles, **$1.89.**

Suits up to $6.00; newest styles and patterns, **$3.29.**

(Third Floor—Nugents.)

The Final!



Every Cape
Every Dolman
Every Suit

In Downstairs Store

Formerly Marked

$10.00	*$15.00*
$19.50	*$25.00*

$5

EVERY cloth garment must go—so we have put a price on them for Monday that will clear them out quickly. Elegant Capes, some full lined. Others fancy collars, good assortment of sizes and colors.

Clever Suits; well made; plain and trimmed. Come in tan, Copen., navy and black.

PLAYLET WILL BE GIVEN BY CHILDREN TO AID MILK FUND

Entertainment to Be Presented on Lawn at 3011 Longfellow Boulevard on Tuesday Evening.

CONTRIBUTIONS.

Previously acknowledged	$830 12
Lemonade stand, 5949 Maple avenue	4 20
"In memory of one who loved children"	2 00
Cash collection by three girls	11 05
Total	$847 46

One of the larger entertainments of the season by children for the benefit of the Post-Dispatch Pure Milk and Free Ice Fund will be given on the lawn of Mr. and Mrs. S. Freund, 3011 Longfellow boulevard on Tuesday evening, at 7:30 p. m. The entertainment will be in the form of a morality playlet indorsing the Thrift Stamp campaign and is entitled "What Every Child Should Know—The Value of Money." It was written by Mrs. Edgar Littmann and about 25 children will take part in its presentation. The program follows:

PART 1.

Miss Ann Nouncer.....Myra Littmann
Violin Solo.....Annabelle Gutfreund
Accompanied by Ruth Freund.
Song.....Patricia Jennings
Dance with a bandbox.....Betty Chapman
Song.....Evelyn Dwyer
Golden Fruit Dance..Stella Diamont
Dorothy Gallant
Myra Littmann
Violin Solo.....John Doyle
Danse Duo.....Patricia Jennings
Bobby Stoffregen
Pierrot and Pierrette.....Helen Quinlan
Ethel Paul

PART 2.

Fairy Thrift Stamp.....Patricia Jennings
Soldiers.....Nathan Gutfreund
Harold Freund
Sailors.....Bobbie Matts
Melvin Strassmer
Conrad Blumeyer
Nurses.....Doris Moran
Elsie Helfensteller
Thrift Stamp.....Otto Gutfreund Jr.
Baby Bond.....Howard Hess
War Tax.....Marjorie Jennings
Salvation Army Lass.....Doris Moran
First Liberty Loan.....Virginia Vorlein
Second Liberty Loan.....David Mattis
Third Liberty Loan.....Estelle Freund
Fourth Liberty Loan...Mary Frances Mattis
Fifth Liberty Loan.....Jack Lawrence
Idle Dollar.....Ella Littman
Successful Dollar.....Nathan Gutfreund
Interest.....Maxine Weiss
Extravagance and Economy.....
Elsie Helfensteller and Doris Moran
Carelessness and Efficiency.....
William Doyle and Henry Freund
Peace Ballet.....Dorothy Gallant
Stella Diamant
Myra Littmann
Miss Columbia.....Betty Chapman

A group of children at 5211 Kensington avenue recently gave a show followed by a sale of ice cream and soda and made $25 to aid the children of the tenement districts during the hot months. With the exception of Hymen Duitz, who lives at 5183 Cates avenue, the children all live on Kensington avenue, and their names and respective numbers follow: Idamay Siegel, 5204A; Phillis Hartnett, 5191; Virginia Grant, 5202; Thelma Siegel, 5204A; Julian, Mirza and James Shelton Jr., 5211; Clara Richter, 5205; Frieda Atwood, 5219; Isabell Austin, 5193; Virginia Lee Gregg, 5216, and Jane Eberhardt, 5204. They were assisted in the sale of tickets by Marjorie Lee, 917 Clarendon.

Gertrude Bishop, 5037 Enright avenue, and Dorothy and Ruth Spleidoch, 5041A Enright, collected $11.05 for the babies from their relatives and intimate friends.

A check for $4.29, the proceeds of a lemonade stand and donations, was sent to the Milk and Ice Fund by John Semmelmeyer Jr., 5949 Maple avenue. Jean and Selma Charak, 6023 Maple avenue, were his co-workers.

An anonymous contribution of $2 was received "In memory of one who loved children."

Children Who Are Helping Babies to Get Pure Milk



LEFT TO RIGHT. BACK ROW:- JAMES SHELTON JR., CLARA RICHTER, PHILLIS HARTNETT, ISABELL AUSTIN, THELMA SIEGEL, FRIEDA ATWOOD, VIRGINIA GRANT, HYMAN DUTZ. FRONT ROW:- IDAMAY SIEGEL, JULIAN SHELTON, MIRZA SHELTON, VIRGINIA LEE GREGG.



LEFT TO RIGHT. BACK ROW:- BETTY CHAPMAN, MELVIN STRASSMER, DORIS MORAN, ELSIE HELFENSTELLER, ETHEL PAUL, MYRA LITTMAN, HELEN QUINLAN, STELLA DIAMONT. MIDDLE ROW:- ELLIS LITTMAN, HAROLD FREUND, BOBBY MATTIS, HENRY FREUND, NATHAN GUTFREUND, WILLIAM DOYLE, and PATRICIA JENNINGS. FRONT ROW:- DAVID MATTIS, VIRGINIA FORLINE, JACK LAWRENCE, MARJORIE JENNINGS, MAXINE WEISS, ESTELLE FREUND, MARY FRANCES MATTIS, OTTO GUTFREUND JR., HOWARD HESS.

F Company Recruiting Station.

F Company, First Missouri Infantry, opened a recruiting station yesterday at Sixth and Olive streets. Capt. Griffith, formerly of the 134th Infantry, is in charge. Men between 18 and 45 years are accepted. Pay is one-fourth of that of the regular army for each grade. Outfits are free.

Post-Dispatch WANTS point to many opportunities for better jobs and increased earnings.

Exponents of Good Living Since '74

Conrad's SELLS for LESS

St. Louis' Foremost Pure Food Stores

Eighth and Locust | Taylor and Delmar | Grand and Shenandoah | De Baliviere and Waterman | Union and Vernon | Limit and Delmar

EVERY-DAY PRICES

Conrad's every-day prices are on a cash and carry basis and do not include cost of deliveries, charge accounts, solicitors, etc. If delivery is desired a small cost charge of 10c will be made.

Soap Crystal White....5½c Lenox 6 bars.....25c | Sugar Fine Granulated 10 Pounds, 95c

BREAD We sell the same size loaf at the same price other grocers must pay for it. By baking it ourselves we save you the 2-cent profit. 8c

Toilet Paper Large 10c rolls Crepe Tissue 4 Rolls 25c

Milk Pet or Carnation 14c Tall Cans

Corn Fowler Brand—Standard quality; dozen cans, $1.40; can, 12½c. Riverview—Tender and sweet; dozen cans, $1.75; can, 15c

Peas Sunset Inn Brand—Sifted Early June; can 15c

New Potatoes 5 lbs., 19c

Golden Age Spaghetti, Macaroni and Noodles. 2 pkgs., 15c

Faust Instant Coffee 31c, 61c, 99c

Apple Sauce Ready to serve; No. 1 cans..... 10c

GOLD DUST W. POWDER, 6 pkgs.	25c
MORTON SALT, pkg.	8c
QUAKER CORN FLAKES, pkg.	9c
POST TOASTIES, pkg.	12c
KELLOGG'S CORN FLAKES, pkg.	12c
SHREDDED WHEAT, pkg.	12½c
GRAPE NUTS, pkg.	13c
QUAKER OATS, pkg.	10c
INSTANT POSTUM, tin	40c and 25c
CAMPBELL BEANS, can	12½c
HEINZ BEANS, can	17c and 11c
LIBBY'S MILK, tall can	13c
ERICK CHEESE, lb.	38c
WISCONSIN CREAM CHEESE, lb.	39c
DURKEE'S SALAD DR., 30c bottle	25c
WAFER-SLICED BACON, lb.	48c
VEGETABLE SHORTENING, lb.	29c
PURE LARD, lb.	37c
BROOKFIELD BUTTER, lb.	55c
KNOX GELATINE, pkg.	18c
BAKER GRATED COCOANUT, can	11c
DOMINO LOAF SUGAR, 2-lb. pkg.	29c
JELL-O or JIFFY JELL, pkg.	10c
WALTER BAKER COCOA, ½-lb. can	21c
UNDERWOOD DEVILED HAM, can	20c
LIBBY POTTED MEAT	9c and 5c
PEANUT BUTTER, lb.	19c
FRESH GRAHAM CRACKERS, lb.	19c
PERFETTO SUGAR WAFERS, 2 pkgs.	25c
CAMPBELL SOUPS, can	10c
SEARCHLIGHT MATCHES, 2 boxes	11c
BLUE FOX MATCHES, box	5c
STAUFFER LAUNDRY TABLETS	4c
STRONG 5-STRING BROOMS	49c
LEA & PERRIN'S SAUCE	53c and 27c
SNIDER'S CATSUP, pt. bottle	25c
GULDEN MUSTARD, jar	14c
FRANCO-AMERICAN BEANS, can	13c
PALMOLIVE SOAP, 3 for	25c
UNDERWOOD OIL SARDINES, can	13c
DR. PRICE'S VANILLA, 2 oz. bottle	32c

Sweetheart Soap Coupons: Bring your Sweetheart Soap Coupons to us and get a cake free.

Foster's Sealfast Jars: Glass tops; most sanitary jars made; ½ gals., dozen, $1.47; quarts, dozen, $1.32; pints, dozen, $1.17.

Take Home a Brick of our Ice Cream: Nothing more refreshing and nourishing these hot days. 20c Pint Brick | 35c Quart Brick

Open Monday Evening: Owing to the Wartime Prohibition Act becoming effective July 1 our stores will keep open Monday evening.

Come Early and Avoid the Rush

PHOTO-PLAYS

NEW GRAND CENTRAL
PALACE OF MASTER PICTURES GRAND AND LUCAS
"COOL AS THE NORTHLAND"
PREMIER SHOWING
CHARLIE CHAPLIN IN 'SUNNYSIDE'
His Third Big First National Comedy Depicting Farm Life—As It Should Be!
SESSUE HAYAKAWA in "THE COURAGEOUS COWARD"
A Romance of San Francisco's Chinatown
Also Another Prizma Natural Color Picture and a Beautiful Outing Chester.
Continuous from 2 p. m. Prices: Before 5:30, 15c after, 15c and 25c. Children under 12, with parents, free to matinees except Sunday. HUMFELD'S CONCERT ORCHESTRA.

15 CENTS CONTINUOUS 11AM TO 11PM COLUMBIA PICTURES SUNDAY AND ALL WEEK 25 CENTS
H. B. WARNER IN "THE MAN WHO TURNED WHITE"
CHARLIE CHAPLIN IN "DOUGH AND DYNAMITE"
"HEARTS & FLOWERS" A PARAMOUNT-MACK SENNETT COMEDY

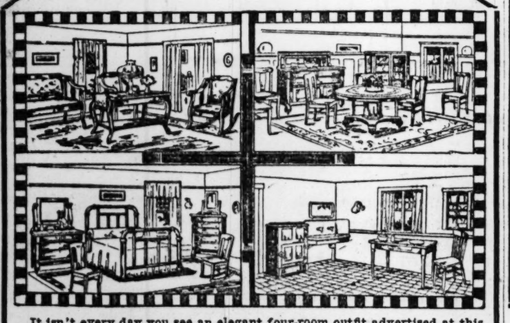
PERSHING GARDEN
ALICE BRADY IN "RED HEAD"
TOM MIX IN "COMING OF THE LAW"
DOUBLE PROGRAM TODAY COMMENCING 2 to 11 P. M.
Best Music in Town
KINGS-MOZART AIRDOME
AN ALL-STAR CAST IN WHITE HEATHER
FRANK KEENAN IN "THE MASTER MAN"
Same Show at Kings Theater

LYRIC SKYDOME DELMAR AT TAYLOR
Double Feature Program
ALICE JOYCE IN "THE SPARK DIVINE"
BRYANT WASHBURN IN "PUTTING IT OVER"
Latest Weekly and Mack Sennett Comedy.
David H. Silverman's Orchestra.

WEST END LYRIC DELMAR AT EUCLID
TODAY
ANITA STEWART AS "MARY REGAN"
Latest Weekly and Mack Sennett Comedy.
SUNDAY SHOW CONTINUOUS, 2 TO 11 P. M.
Two Complete Shows Every Evening, 7 and 9 P. M.
Cooled by Iced Air.

DELMAR SKYDOME DELMAR AT AUBERT
TODAY MONDAY AND TUESDAY
NORMA TALMADGE, in "The Social Secretary."
LILA LEE, in "The Secret Garden."
Harold Lloyd Comedy. Jack Dempsey in Training.
SAME SHOW IN THEATRE CONTINUES TODAY 2 TO 11

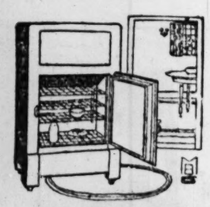
COMPLETE OUTFITS



It isn't every day you see an elegant four-room outfit advertised at this price. The Bedroom has large continuous post iron bed, all-iron spring, combination felt mattress, large dresser and 5-drawer chiffonier to match bedroom rocker and chair. In your living room there will be one library table, two pictures, armchair, large, comfy arm rocker, settee, all in dull or brown mahogany. The dining-room contains one 6-ft. pedestal extension table, six genuine leather seat chairs, one 54-inch buffet, one china closet, one Doty vacuum sweeper..... $385.00

Try our club plan when you buy one. You'll find it convenient and helpful.

We have smaller outfits as low as $142.00.



REFRIGERATORS
Front-door side-icer; regular family size; charcoal filled; white enamel inside..... $22.00
Top icer; hardwood, oak finish; white enamel inside $9.90



SUPERIOR
Eight-hole combination Gas and Coal Range; warming closet..... $105.00
QUICK MEAL
Black enamel eight-hole combination Range..... $125.00

Liberty Bonds Taken at Full Value on Purchases or Accounts

Walker's 206 N. TWELFTH ST. 208
WM. MOLLET, President
A. V. HENKEL, Vice-Pres.
W. B. HUBER, Secretary

Your Old Stove Is Money
$5 for your gas stove.
$10 for your coal range.
$5 for your heater.
$10 for your radiator.

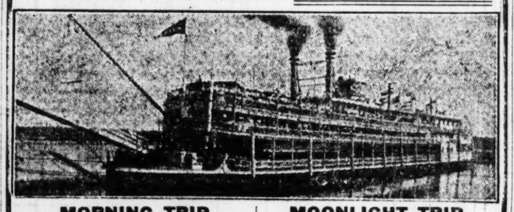
EXCURSIONS

ARMOUR & COMPANY EMPLOYEES CLUB
Monday Nite, June 30
EXCURSION CAPACITY J.S 5,000 PALACE STEAMER
LEAVES ST. LOUIS 8:30 P. M.
LEAVES E. ST. LOUIS 8:40 P. M.
Tickets, 55c

EXCURSIONS

ENJOY A COOL 4th OF JULY On the Beautiful Mississippi
2 DELIGHTFUL EXCURSIONS—9:30 A. M. AND 8:30 P. M.
EXCURSION CAPACITY J.S 5,000 PALACE STEAMER
HAVE YOU SEEN THE WONDER OF WONDERS?
FRIDAY, JULY 4TH
Delightful Dollar Family Excursion to Alton and Chautauqua—landing at both places. Leaves Washington Av. Wharf at 9:30 a. m., returning at 7:00 p. m. 400 Lunch Tables. No Crowding. Plenty of room for 5000 people. MOONLIGHT DANCING EXCURSION 8:30 to 11:30 p. m. Fare 55c.
2 Excursions Daily
Family Trip 9:30 a. m. to 6 p. m., 55c
Moonlight Trip, 8:30 to 11:30 p. m., 55c
Monday Illinois River Trips Start July 7
FEERLESS UNION JAZZ BAND
WONDERFUL DANCING PAVILION
Dancing Free on All Trips
WASHINGTON AV. WHARF—MAIN 4770—CENTRAL 1065

JULY 4th EXCURSIONS ON THE COLOSSAL STEAMER SAINT PAUL



MORNING TRIP
Cool, Pleasant Family Excursion up the Mississippi to Alton and beyond. Leaves Washington Av. Wharf at 9:30 a. m., returning at 6:00 p. m. Fare only 55c Round Trip, including War Tax. Children 25c. Same trip every day. 400 lunch tables and plenty of comfortable seats.
MOONLIGHT TRIP
Down the Silvery Mississippi—Tonight and Every Night. Delightful 35-mile ride. Leaving Washington Av. Wharf at 8:30 p. m., returning at 11:30 p. m. Fare 55c, including tax. Dancing Free. Music by that famous Metropolitan Jaz-E-Saz Band.
AUTOS PARKED FREE
MAIN 4770, CENTRAL 1065
TWO EXCURSIONS EVERY DAY—RAIN OR SHINE

AMUSEMENTS

ODEON Theater July 2d
MARIE SUNDELIUS
SOPRANO—Metropolitan Opera
JAMES LEIBLING, Cellist
MARY WELLS CAPEWELL, Piano
BENEFIT RUSSELL HOME
ADMISSION, $2.20—8:15 P. M.

AMUSEMENTS

FOREST PARK Highlands THE BIG PLACE ON THE HILL
—NOW OPEN
The People's Playgrounds
Vaudeville with new programs every Sun. and Thurs.—Band Concerts—Dancing—Family Picnics—Restaurant
Theater Daily at 2:30 and 8:30.
ONLY SUMMER RESORT IN ST. LOUIS FREE GATE TILL 6 P. M.
BASEBALL TODAY TIME 3:00
AT SPORTSMAN'S PARK
BROWNS vs. CHICAGO
Tickets on sale at J. S. Wolff's, Broadway and Washington Av.

AMUSEMENTS AMUSEMENTS

MUNICIPAL THEATER
FOREST PARK—BUSSES AT DE BALIVIERE
Third Week MUNICIPAL OPERA CO. Al Fresco Opera
MONDAY EVENING, ALL WEEK, AT 8:30
JOHN PHILIP SOUSA'S GREAT COMIC OPERA
EL CAPITAN
ALL-STAR CAST
FRANK MOULAN, WILLIAM DANFORTH, CRAIG CAMPBELL, BLANCHE DUFFIELD, MILDRED ROGERS, CAROLINE ANDREWS, CARL GANTVOORT, CHARLES GALAGHER.
CHAS. T. H. JONES, Stage Director. JOHN McGHIE, Musical Director.
LARGE CHORUS OF TRAINED VOICES | WEALTH OF SCENIC SPLENDOR | THE ST. LOUIS SYMPHONY ORCHESTRA
GOOD SEATS 25c 50c ALL RESERVED
Box Seats, $1.00; First Six Rows Parquet, $1.00; Balance Parquet Circle, 75c. Seats at Kieselhorst's, 1007 Olive, and at Theater Box Office After 7 P. M.

GRAND 15-25¢ OPERA HOUSE
SHOW NEVER STOPS—11 A.M. TO 11 P.M.—SHOW CHANGES MON.
9 Good Acts of Vaudeville and Pictures
THE FOUR FIGHTING CANADIANS THE SHRAPNEL DODGERS IN "A NIGHT IN BILLET"
SERGT.-MAJOR PAT PARKER. SERGT. JOHN W. COOK. SERGT. ALBERT E. BLAKE AND CORP. HUBERT G. HEALEY
WILLIE BROTHERS MASTERS IN THE ART OF EQUILIBRISM | FOLSOM & BROWN PIANO AND SONG | FERGUSON & SUNDERLAND SINGING AND DANCING
CLAY CROUCH IN BLACK FACE SONGS & STORIES | TWO BLONDYS HIGH ART IN GYMNASTICS | LESLIE & MONDE A NOVELTY SURPRISE
PAUL BAUWENS SWEET TOONE THE HUMAN FREIGHT TRAIN | ROSIE RIFLE AND CO. AUSTRALIAN ACT DE LUXE | WORLD'S LATEST NEWS IN PICTURES
EXCLUSIVE PICTURES OF JACK DEMPSEY IN TRAINING FOR WORLD'S CHAMPIONSHIP JULY 4.

AMUSEMENTS

OEW'S SIXTH & CHESTNUT CONTINUOUS 1 TO 11
ARTIFICIALLY COOLED.
Today—Monday—Tuesday and Wednesday.
The Singing Parson, Rev. Frank Gorman
Nelson & Cronin Beaucoup Jazz
Simpson & Moore A Splash of Nifty Chatter
Forest & Church Essentials to Rythm & Melody
TOM & MARGUERITE Peculiar Doings on Stilts
First Showing in St. Louis Constance Talmadge in "Happiness a la Mode"
15¢-25¢

WILLIAM FOX LIBERTY DELMAR AT GRAND
SUN. TO WED.
WILLIAM FARNUM in ZANE GREY'S DRAMATIC STORY "THE LONE STAR RANGER"
JACK DEMPSEY TRAINING FOR HIS FIGHT WITH WILLARD
LIBERTY PICTORIAL | MUTT AND JEFF | OVERTURE POET AND PEASANT | CHAPLIN
LIBERTY SYMPHONY ORCHESTRA ALL SOLOISTS
PERFORMANCE CONTINUOUS SUNDAY from 2:30

CICARDI'S SUMMER GARDEN
Delmar at Euclid
ENTERTAINMENT PAR EXCELLENCE
The only high-class Garden with a refined Musical Revue with five New York principals and a chorus of dainty girls.
The "Pep" Dance Orchestra for the Evening Dansant
The food at Cicardi's is the best the market affords. Polite attendants will serve you and quickly satisfy your every desire. If attention, service or quality means anything
Cicardi's Is the Place

FOURTH OF JULY EXCURSION
Str. Alabama will leave Thurs., July 3, 6 p. m., for Quincy, Ill. Returning Sunday evening, July 6. 3 days of pleasure. Call Main 46. St. Louis & Tennessee River Packet Co.

NOW SHOWING TONIGHT
Hamilton Sky Dome
Double Program Every Night
4—ALL-STAR ACTS VAUDEVILLE—4
Also High-Class Feature Pictures
Play by Oscar Wilde's In "LADY WINDERMERE'S FAN"
Change Program Mondays and Thursdays
First Show 7:45, Second 9:45
Music by M. Speer's Orchestra
Coming Monday, Tom Moore Feature

CINDERELLA Cherokee and Iowa
Today, 2 P. M.—VIVIAN MARTIN, in "The Home Town Girl."
"MONEY TALKS" (Fox Comedy).
Pathe News and "Man of Might."
Also Evening Airdome at 7:30
Uncle Sam's Yankee Minstrels and Soldiers' Jazz Band (12 People).
MAEHL'S 5-PIECE ORCHESTRA.

O'Fallon Park Theater AND AIRDOME
4026-30 West Florissant Av.
DOUGLAS FAIRBANKS, In "Knickerbocker Buckaroo" (2 reels).
"LOVE'S FALSE FACES."
Mack Sennet Comedy (2 reels).
And Others.

CANARIES DOES YOUR CANARY SING?
If not, don't fail to try Haller's "Dutch Song Restorer"... it never fails to restore voice. Price, 15c; by mail, 20c.
HALLER'S 809 Franklin Av. St. Louis, Mo. BIRD FOOD

HUDSON SUPER SIX

What Car Now Rivals The Hudson Super-Six?

Does Any Other Name Appeal Like Hudson? Developed By Ten Years' Experience—It Approaches the Perfection Men Had Predicted

Owners of Hudson cars understand the perfection that has been attained in the new Super-Six. They have had experience with its reliability and endurance. It was they who have done so much to aid in its development.

And therefore it is natural that when the new Super-Six was announced, the first buyers should be those who knew the car best.

Its Quality Never Questioned

Not since the first Super-Six—four years ago—proved its leadership on speedway and in road test, has anyone questioned its position.

It was the coveted car of thousands who could not obtain deliveries and of other thousands who could not meet its price.

Now production is greater than ever. More buyers can be accommodated than has been possible.

Before you make your choice, look over all the fine cars. Let your decision result from the known qualities and their comparative prices.

Here Is Hudson Proof

The new Super-Six is just such a car as you would expect. It typifies all the experience gained in building 60,000 earlier models. Every speed and endurance test in some way influenced an improvement in its performance and endurance.

As a result the new Super-Six starts easier, rides easier and runs more smoothly. All the old qualities are retained—many are enhanced.

Think of the value of such a test as the double trans-continental run in which a seven-passenger touring car made the round trip from San Francisco to New York in 10 days, 21 hours. Or the 24-hour run in which one man drove 1819 miles. So also of the many speedway contests. Records more minute than the temperature charts of the most careful physician were kept of every phase of Hudson tests. As a result Hudson engineers found ways of enlarging Super-Six attributes, not possible under other circumstances.

That is why each new Hudson is superior to its predecessor. It is why the new model is more desirable than any that has preceded it.

As Always in the Past, Hudsons Are Scarce

There have never been sufficient Hudson to meet the normal demand. Mid-season has always seen a Hudson shortage. This year is no exception.

Dealers are keeping delivery lists made up in the same sequence as orders are placed.

Some dealers are already sold out for weeks ahead. The situation grows more acute daily.

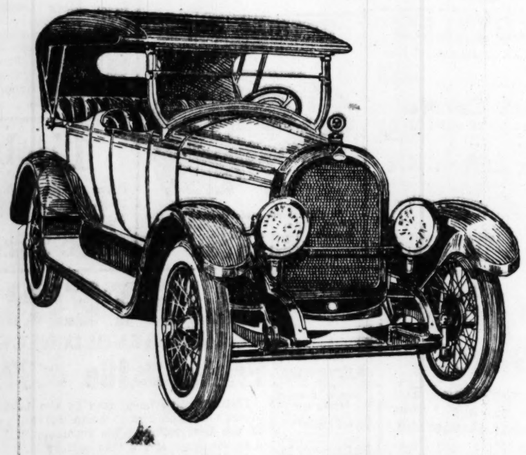
So see about your Hudson now.

Hudson-Frampton Motor Car Co.
Distributors Hudson and Essex Cars
3301-19 Locust at Leonard

1082

MARMON 34

Advanced Engineering — Stabilized Design



These Are the Chief Reasons for Marmon Riding Ease

1. The low center of gravity and even distribution of weight between the front and back wheels.
2. No overhanging mass, and double compound cantilever springs permit of no body side-swaying. A vital factor in the road-ability of a car.
3. Minimum unsprung weight. Road shocks are accentuated by the weight of the parts below the springs (the unsprung weight), and the greater this unsprung weight the more violent are the shocks that are transmitted upward. By scientific construction the weight below the Marmon springs is very much less than in the conventional design and the road shocks are proportionately less.

Marmon's Long Wheelbase—136 inches—is exactly the length best suited to perfect riding for the weight and balance of the car.

MORE AUTOMOBILE CO.
3005-3007 LOCUST. ST. ST. LOUIS, MO.

"EL CAPITAN" THIS WEEK IF WEATHER ALLOWS

Sousa's Comic Opera Will Be Attraction at Municipal Theater in Forest Park.

For the third week of the open-air opera season at the Municipal Theater in Forest Park the attraction will be "El Capitan," comic opera in three acts, of which the score is by John Philip Sousa and the book by Charles Klein. The opening performance—with a proviso concerning the weather, which experience has shown always to be apropos—will be given tomorrow night.

The succulently comical part of Don Medigua, vainglorious and cowardly Viceroy of Peru, is one in which De Wolf Hopper scored one of his conspicuous successes. It will be taken here by William Danforth, who afforded a pungent savor of his quality as a funmaker in the role of the Sheriff of Nottingham in "Robin Hood."

The work has one popular air, the march, without which at one time there was no band concert. It is heard repeatedly in various forms, including an aria by Don Medigua. The cast is announced as follows:

Don Enrico Madigua—William Danforth
Senor Ambille Pozzo..Frank Moulan
Don Luiz Cazarro..Charles Gallagher
Count Hernando Verranda—Craig Gantvoort
Scaramba.....Carl Gantvoort
Nevado.....William Davidson
Montalba.....Martin Lillienfeld
Gen. Herbana.....William Davidson
Estrelda.....Carolina Andrews
Princess Marghanza..Mildred Rogers
Isabel.....Blanche Duffield

The performance on Friday night is designed to take the place of the usual civic Fourth of July entertainment. The Mayor's Welcoming Committee will be host to St. Louis aviators, marines and sailors.

MORE AMERICANS LEAVE ARCHANGEL ON WAY TO BREST

All Officers and 20 Enlisted Men of 310th Engineers Decorated Before Sailing.

By the Associated Press.

ARCHANGEL, Friday, June 27.—The last of the American forces here with the exception of Brigadier-General Wilds P. Richardson, the American commander, and a small detachment of headquarters troops, embarked today for Brest. The forces which left were a battalion of the 310th Engineers. Before sailing, every officer of the battalion and 20 enlisted men were decorated by the Russian command for gallantry and efficiency.

Gen. Richardson and the headquarters detachment will remain here several weeks. The field railway troops on the Murmansk front will leave shortly. In view of the valuable services of these latter troops, the North Russian Government is pleading strongly for their retention throughout the summer.

The departure of the 310th Engineers marks the close of American participation in the Archangel campaign. With the exception of a strong British reserve this campaign is being conducted now only by the Russians. The Russians and British on the Dvina front are gaining ground and have taken a number of prisoners during the last two weeks' fighting.

BRUISE ON ARM DECIDES CASE

Alton Judge Rules It Is Not Birthmark and Fines Defendant.

Bruise or birthmark? This was the question before Police Magistrate Maguire of Alton yesterday, when he was called upon to hand down a decision in the case of Mrs. Mary Augustus against John Demitries.

Mrs. Augustus appeared before Maguire several days ago to charge Demitries with assault. In proof of her statement, when the case was called, she exhibited a discoloration on her arm.

Demitires, however, denied the discoloration was a bruise. "It is a birthmark," he said. So Magistrate Maguire held the case under advisement, recalling Mrs. Augustus yesterday. The discoloration had subsided. The Magistrate decided it was a bruise and fined Demitries $5 and costs.

Demitries, however, brought counter charges against the woman, resulting in another $5 fine, this time assessed against Mrs. Augustus.

OUTING FOR POOR ON FOURTH

Volunteers of America Will Give Picnic for Women and Children.

The twentieth annual outing of the Volunteers of America for the poor women and children of St. Louis will take place on the Fourth of July. Refreshments will be furnished free of charge. Maj. J. Charles Barlar, local manager, said that on account of reconstruction work among the needy, the organization is in need of more funds to carry out the project with the customary success, and is campaigning for subscriptions. The beneficiaries consist of persons of all nationalities. The only requirement is that they are in need.

CHARGED WITH THEFT OF AUTO

Lee Turner, 22, Has Been Arrested Five Times on Similar Allegations.

Lee Turner, 22 years old, 4147 Laclede avenue, who is at liberty under appeal bonds though sentenced to two terms in the penitentiary of two years each for automombile thefts, was arrested Friday charged with stealing the automombile of Mrs. Edward Moore, 4215 Blaine avenue, which was found in a repair shop conducted by Turner at 2711 Locust street.

Turner has been arrested five times on similar charges.

QUICK sales of property result from Post-Dispatch Real Estate advertising.

41 FROM ST. LOUIS PASS MISSOURI BAR EXAMINATION

Twenty-One More From Kansas City and Twenty From Other Cities in State.

Special to the Post-Dispatch.

JEFFERSON CITY, June 28.—The State Bar Examining Board announced today that the following 41 candidates from St. Louis have successfully passed the bar examination:

Francis O. Curran, Goodman King, C. A. Vane, Mrs. Anna Bates, Herman Albert E. Crammer, Clarence D. Cowdery, Clifford Ray Cravens, Irl B. Rosebum, Solomon Weinberg, George Washington Wade, Murtha Joseph Hackett, John J. Yowell, Robert H. McRoberts, Joseph Clemens Kretschmer, Henry Anthony Hoeffer, Fritz William Dunard, Robert J. Keefe, Herbert E. Bryant, Mrs. Mary Hepson Klehel, Lewis Theodore Baltzell, Archer C. Britt, Frederick D. Cosgrove, Charles F. Jerabek, Arlo L. Hasselbring, Joe A. Miller, Vernell Perry, Jacob Emery Patton, William L. Simpson, Perry L. Volker, Louis J. Reidel, William E. Zimerman, Harrison W. Stanze, Preston Quick, Thomas F. McDonald, S. Clarence Maguire, William Christian Rosenbaum, Anthony Canzoneri, J. Seymour Crane, Edward Bandurski, Philip S. Androve, L. John Weber.

In addition to 21 successful candidates from Kansas City, the following 20 candidates from towns in Missouri outside of the cities of St. Louis and Kansas City, passed:

Peter Joseph Dailey, Carl Adams, Miss Amo Fitzpatrick, Benjamin W. Grover, Joseph G. Cox, Jesse Robert Gaskill, Marjorie Elizabeth Hine, Archie Norman Kesterson, Bland A. Fugh, Jay Edison Minton, Clarence E. Hasting, Eugene Harold Peterson, Charles A. Redfearn, Artie C. Sullinger, Harry K. West, Albert E. Stoll, Carl Trauernicht, George Byron Spencer, Louis Kranitz, William Gragg Butts.

Economy!

Boston Garter

Life Cigarette
Genuine Mild Burley Blend
With the Chocolate Flavor

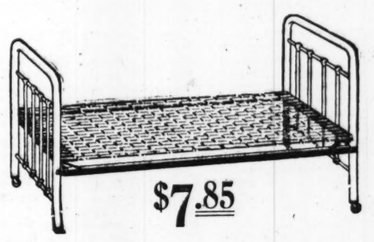
EXCLUSIVE PROCESS
UNION MADE
PATTERSON BROS. TOBACCO CO. INC.
RICHMOND VIRGINIA
If your dealer does not handle them, write us.

During the first five months of 1919, the Post-Dispatch printed 36,556 For Sale "Wants"—15,262 more than the FOUR other St. Louis newspapers combined.

9th and Washington—HELLRUNG & GRIMM—16th and Cass

REFRIGERATORS 10% TO 25% OFF

This week only we will allow from the regular plainly marked prices a discount of from 10% to 25%. No restrictions—every Refrigerator in stock is included.

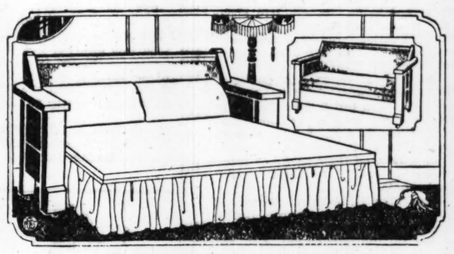


$7.85

We Will Take a Three-Day Holiday
A little extra vacation for everybody. Both our stores. We will be
Closed--July 4, 5 & 6

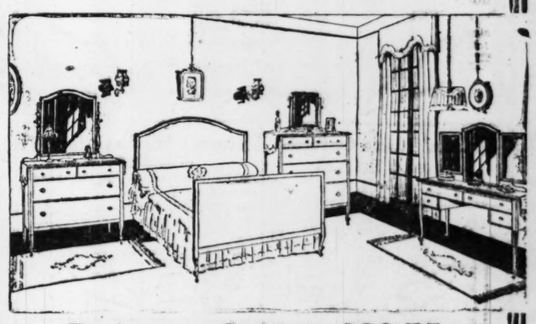
Bungalow Bed With Springs

Heavy tubular frame in oxidized finish, best quality steel fabric Springs—reinforced head and foot—full three-foot width—head and foot pieces fold under body of bed—only three inches thick when folded.



Davenette—$49.75

Davenette, like illustration, in either fumed oak or golden oak. Upholstering of brown Imperial leather. A well-constructed, handsome Davenette at a special price.



Bedroom Suites—$98.75

Solid oak, in either Adam or Queen Anne style—beautiful Kenilworth finish. Dresser, Dressing Table and Chiffonette are forty inches wide. Dressing Table has triple mirror. Special price for four-piece suite.

HOOSIER



A Hoosier Kitchen Cabinet saves miles of steps and hours of work. Are you going to be without this great labor saver all the hot Summer? A dollar a week puts a Hoosier in your kitchen.



Englander Couch Bed $26.75

With one motion this Englander Day Couch is turned into a full-size double bed. Equipped with a sag-proof spring and heavy roll edge mattress. Upholstered in rich denim.

Lace Curtains

Cretonne of 36-inch width, in Blue Bird and Bird of Paradise patterns—suitable for draperies. Special, per yard 50c

Plain hemstitched Voile and Scrim Curtains—ivory color—very cool Curtains for Summer use. Special, pair 95c

A small lot of Voile and Scrim Curtains with fancy edging. While the lot lasts, at, pair 95c

Ideal Rugs for Summer Use SPECIAL

Cool, pretty-looking Rag Rugs in soft blue, brown and old rose colorings. Priced especially low.

9x12 Rag Rugs $18.75
8x10 Rag Rugs $15.00
36x72-inch Rag Rugs $3.10
30x60-inch Rag Rugs $2.35

8x10 Grass Rugs in new colorings and patterns—specially priced $9.75

9x12 Matting—a very large selection of patterns and colors—a rug appropriate for bedroom, sun parlor or porch. Special price $4.75

Hellrung & Grimm

9th & Washington Ave.. 16th & Cass Ave

CREDIT TERMS GRANTED

Seek to Keep McMillin in Peru.

LIMA, Peru, June 28.—The American Society of Peru has initiated a movement to have Benton McMillin, the American Minister, retained here as Ambassador. Minister McMillin recently was nominated by President Wilson to be Minister to Guatemala.

WE TAKE LIBERTY BONDS

Men's Nainsook Union Suits, 35c
Men's Chambray Shirts, 50c
Men's Khaki Pants, 1.00
Men's COOL CLOTH Suits, 5.95
Men's Mohair Suits. 10.95
Men's $30.00 Silk-Lined Winter-Scem Suits, 19.75
BOYS' BLUE SERGE AND CASSIMERE SUITS.... 4.95

Men's Silk Shirts.....2.95
Men's Blue Serge Pants.....3.45
Men's $4.00 Panama Hats....2.45
Men's Balbriggan Underwear...35c
Men's $1.50 Straw Hats 75c
Boys' Khaki Pants.....50c

Double Eagle Stamps Tomorrow
MAIL ORDERS FILLED

Globe
6TH. & FRANKLIN AVE.

AMERICAN LABOR READY TO HELP GERMANY, GOMPERS SAYS

PHILADELPHIA, June 28.—"The American Federation of Labor is ready to extend the helping hand to Germany if the Germans show themselves worthy," declared Samuel Gompers, president of the American Federation of Labor, in addressing today members of the organization at the launching of the cargo-carrier, Afel, at the Hog Island shipyards.

Gompers uttered his significant words on the eve of his return to Europe to continue the work of building up the shattered forces of labor on the Continent. The fact that Gompers is shortly to return to France was told by Mathew C. Brush, president of the American International Shipbuilding Co.

"To me this is an epoch-making event," said Gompers, "not only because of the purpose for which we are assembled—the launching of the Afel—but also because of the signing of the peace treaty. At last the dawn of a new era has come, that for which you men labored in this the greatest of shipyards.

"We fought Germany, Austria, Bulgaria and Turkey, not from our desire to fight, but to rid their peoples of oppression from their masters and to give them an opportunity for self-expression. If our former enemies will but show themselves worthy we will gladly extend to them the hand of fraternity."

BAPTIST YOUNG PEOPLE WILL MEET THURSDAY

Plans Are Completed for Twenty-Eighth Anniversary of Order.

Arrangements have been completed for the entertainment of the delegates to the Baptist Young People's Union of America's twenty-eighth anniversary, to be held in the Third Baptist Church from Thursday through Sunday. An elaborate program has been arranged for the delegates by the St. Louis Convention Cabinet composed of officials of the various branches here.

The convention will open Thursday with a "praise service," led by the Rev. Harold N. Geistweit, at 9 a. m. Mayor Kiel will welcome the young people on behalf of the city. The Rev. R. K. Kelly will extend the welcome in behalf of the Baptist churches of the city. J. S. Newell, president of the local union, will extend greetings in behalf of the young people. Harry B. Osgood, Wisconsin, will respond.

Dr. J. W. Hoag, national president, will deliver an address, and L. P. Leavell will speak on the "standards of Excellence." Dr. D. J. Evans will speak of "Kingdom Forces." Dr. F. H. Adams will conduct the "Quiet Half-Hour."

The afternoon will be devoted to conferences conducted by Dr. P. H. J. Lerrigo, chairman of missions and philanthropy; W. F. Reynolds, juniors; the Rev. J. W. Merrill and Mrs. Merrill, intermediates; F. H. Leavell, city unions; the Rev. C. B. Althoff, stewardship; the Rev. H. W. Hines, associations; Dr. S. Z. Batten, ministers. The conferences will be followed by a reception to the delegates.

Dr. Whidden Will Speak.

Dr. Howard P. Whidden, president of Brandon, Manitoba, Baptist College, and member of Canadian Parliament, will speak on "America and Reconstruction" on the evening of July 4. Dr. Whidden was elected to Parliament by one of the largest majorities ever known in Canadian elections.

Dr. Thomas Wearing, principal of Woodstock, Ontario, Baptist College, and vice president of the Interprovincial Convention of Ontario and Quebec will deliver the coronation address during the convention.

Dr. J. F. Love of the Foreign Mission Board of the Southern Baptist Convention, who has just returned from a trip to the foreign mission stations of the Southern Baptist Convention, will speak on "Foreign Missions and World Reconstruction."

Miss Nellie G. Prescott will represent the Woman's American Baptist Foreign Mission Society and assist in conducting Life Decision Conferences.

Dr. P. H. J. Lerrigo, candidate for secretary of the American Baptist Foreign Mission Society, will speak on "Foreign Missions and World Reconstruction," representing Northern Baptists. He will also assist in Life Decision Conferences.

The Rev. J. W. Merrill, pastor of the First Baptist Church, Carbondale, Ill., with the assistance of Mrs. Merrill, will give a demonstration of Intermediate B. Y. P. U. work and present interesting material. They will bring their group of Intermediates from the First Church, Carbondale.

Dr. Floyd H. Adams, pastor of Strong Place Baptist Church, Brooklyn, will conduct the Quiet Half Hours of the convention, and will preach the convention sermon.

The Convention Chorus, which has been trained under the direction of the Rev. Harold N. Geistweit, will be one of the features of the convention. Approximately 180 young persons compose this chorus. The numbers presented will be "Unfold Ye Portals (Redemption), Gounod; "Hallelujah Chorus (Messiah), Handel; "Onward to Fields of Glory," Donizetti; "Gloria" (Twelfth Mass), Mozart; "Worship of God in Nature," Beethoven; "Invocation," Rogers; "Adore and Be Still," Gounod; "I Waited For the Lord," Mendelssohn.

The Convention Cabinet which will have charge of the convention is composed of J. S. Newell, chairman; H. C. Noe, vice chairman; Miss Margaret Frost, secretary; J. Herman Moon, assistant secretary; W. W. Cole, treasurer.

Halls and decorations—L. Winship.

Exhibits—The Rev. William Edwin Darrow, A. P. Hughes, W. H. Walker.

Entertainment—The Rev. Charles Durden, the Rev. George P. Eadie, the Rev. E. A. Main.

Finance—The Rev. N. E. Aregood, A. W. Payne, Dr. Hudson Talbot.

Information—Miss Anna P. Withers, Miss Louise Potter, Miss Adele Van Lulk, Miss Florence Brown, Miss Vida Webster, Miss Helen Many, George Bishop, W. E. Been.

Music—The Rev. Harold N. Geistweit.

Program and badges—A. Herman, the Rev. William Edwin Darrow, J. Herman Moon, F. H. Wittneben, Charles Herman.

Publicity—C. A. Bell, Harry C. Noe, A. Herman, J. W. Goss.

Pulpit supply—The Rev. R. K. Kelly, the Rev. Harold N. Geistweit, the Rev. S. E. Ewing.

Registration—J. W. Goss, W. W. Cole, A. Herman F. H. Wittneben, Harry C. Noe, H. T. Kemper, G. A. Hobart, H. Wilson, C. A. Shull, C. A. Hodge, W. E. Been, Mrs. W. E. Baxter, Mrs. C. A. Shull.

Reception—C. B. Tanner, J. Herman Monn, Ed Haushalter, Dewey Schill, E. C. Bourgeois, M. T. Bibb, Miss Mamie Stites, Miss Bess Taylor.

Recreation and side trips—H. Goldsworthy, J. M. Aulsbury, Wilbur Crowe, Miss Henrietta Babington, Leonard Ezell.

Transportation—O. W. Snoddy, Joseph P. Licklider, W. C. Swartout.

Ushers—Harry Gardner, Roland Blattner, Dewey Schill, Clifton Compton, Edward Haushalter, Vernon Libby.

C. E. Williams

Shinola Home Sets 25c | Sixth and Franklin "Our location saves you money" ADD 5c FOR MAIL ORDERS | Ladies' Pure Silk Hose $1.00

DOUBLE EAGLE STAMPS ALL DAY MONDAY

YOU SAVE FROM 50c TO $2.00 PER PAIR AT THIS STORE.

"White Kid Oxfords"
ON SPECIAL SALE
Ladies' White Washable Kid Oxfords, in a most beautiful model. Full Louis heels hand turned soles. Regular $8.50 values—
Special Sale $6.00

"White Colonials"
SPECIAL SALE
Ladies' fine White Canvas Colonials, in a stylish and beautiful model. The quantity is limited and we are placing them on sale at the
SPECIAL PRICE OF $4.00

"Ladies' White Oxfords"
$3.00 Values.... $2.65
Choice of these beautiful White Canvas Oxfords, in either covered Louis or military heels. All have turned soles.

Ladies' Nurse Oxfords
CUSHION INSOLES
Soft black Vici Kid, hand-turned soles and low rubber heels; for comfort and foot ease cannot be equaled. Special price, $3.50

"Nurse's White Oxfords"
SPECIAL SALE
White close woven canvas, hand-turned soles; ideal for hospital, home or street wear. $4.00 values.
Special Price $3.25

Ladies' Dress Oxfords
Black vici kid, hand-turned soles, Cuban heels, straight lace style; the most comfortable dress Oxford to be had.
Our Special Price $4.00

Ye Olde Tyme Comfort
"Ladies' 2-Strap Pumps"
Genuine Black Vici Kid hand-turned soles. The last word in comfort and style. $4.00 value. Sizes 2½ to 9. B to EE.
Our Price, $3.25

"Children's Mary Jane Pumps"
These beautiful shoes are ideal for Summer wear. They come in Patent Leather, with spring heels and are made over Nature-Shape Lasts and have no nails or tacks.
MISSES', 11½ to 2 ..... $1.59
CHILD'S, 8½ to 11 ..... $1.39
CHILD'S, 6 to 8 ..... $1.25

"Child's White Oxfords"
REGULAR $1.75 VALUES
Special Sale..... $1.39
Misses,' 11½ to 2
Child's, 8½ to 11
Our regular $1.75 values in white canvas Oxfords, with leather soles. English lasts only.

"Child's White Canvas"
Mary Jane or Ankle Strap Pump
Infants', 1 to 5... 85c
Child's, 5 to 8 .... 98c
Child's, 8½ to 11. $1.39
Misses', 11½ to 2. $1.59
Big Girls', sizes 2½ to 7. $1.75

"Barefoot Sandals"
WHITE OR TAN CALF
INFANTS', 1 to 5..... 75c
CHILD'S, 5 to 8..... $1.25
CHILD'S, 8½ to 11.. $1.35
MISSES', 11½ to 2.. Sizes 2½ to 7... $1.50 $2.00
WILL NOT RIP

"Play Oxfords"
TAN CALF ONLY
CHILD'S, 5 to 8..... $1.35
CHILD'S, 8½ to 11.. $1.50
MISSES', 11½ to 2.. $1.75
Sizes 2½ to 7... $2.25
WILL NOT RIP

"Men's Canvas Oxfords"
IDEAL FOR SUMMER WEAR
English Last White Canvas or Palm Beach Welts $3.00
Round Toe Bluchers; White Canvas, Palm Beach or Steel Gray.... $2.25
Medium Toe Bluchers; White, Gray or Palm Beach $1.75
HIGH SHOES
White ....$2.00 | Gray $1.75

SPRING MAID Cream's



Two new members of the Spring Maid family. The Vanishing Cream softens and protects the skin, also serves as a powder foundation; will not grow hair; 50c jar, Monday.. 39c

Cold Cream fulfills the highest ideals of a soothing face cream. Especially good for dry skins; 50c jar, Monday 39c

DJER-KISS SPECIAL
One 50c box of Djer-kiss Rouge and one box of Djer-kiss Face Powder, BOTH FOR 79c

Popular Items
35c Castoria, Fletcher's.....23c
Pluto Water (large).....33c
25c Carter's Liver Pills.....14c
Bromo Seltzer...21c, 42c, 83c
Sal Hepatica.....21c, 42c, 83c
50c California Syrup Figs....39c
$1.00 Pinkham's Vegetable Compound 87c
Zemo.....27c, 83c
Nature's Remedy..17c, 34c, 67c
60c Baume Analgesique.....41c
¼ pound Eff. Sodium Phosphate 23c
Lapactic Pills (bottle of 100)..29c
Water Glass, for preserving eggs; pound, 15c; 5 pounds.....69c
$1.00 Jad Salts.....67c
Horlick's Malted Milk..39c, 79c
Hospital size, $2.98
Cuticura Ointment.....37c, 73c
S. S. S.....77c, $1.29
100 Phenolphthalein Wafers..49c
Phenolax Wafers.....18c
1-lb. roll Sterilized Hospital Cotton 39c
5-yard package Sterilized Gauze 39c
Resinol Ointment 42c, 83
Hygeia Nursing Bottle and Nipple (complete) 19c
$1.00 Vinol.....79c
Caldwell's Syrup Pepsin, 39c, 79c
50c Limestone Phosphate....39c
Pint bottle Peroxide of Hydrogen, U. S. P.....19c
C. N. 19c, 39c, 79c
$2.40 Mary Garden Perfume, per ounce $1.98
25c Woodbury's Soap.....18c
25c Resinol Soap.....18c
Rid-O-Dor (a deodorant), 19c and 39c
Mum 18c
Schoenfeld's Tea, 14c (3 for 40c)
35c Rexall Sun Burn Lotion, 29c
35c Rexall Tan and Freckle Lotion, 29c
Williams' Shaving Stick (holder top) 21c
Williams' Shaving Cream or Powder 21c
Mennen's or Palmolive Shaving Cream 26c
Coolfoam Shaving Cream.....17c (3 for 50c)
$1.00 Catlin's Sarsaparilla...79c
Catlin's Beef, Iron and Wine, 59c
$1.00 Rexall Celery and Iron Tonic, ...87c
75c Catlin's American Oil....49c
$1.00 Squibbs Mineral Oil....79c
75c Usoline Russian Mineral Oil, 59c



There is cleanliness and comfort in hair-free underarms. An occasional use of El Rado enables you to wear sleeveless frocks and sheer blouses with perfect taste.

El Rado is no trouble at all to use. Saturate a piece of absorbent cotton with this sanitary lotion and apply to the hair, which dissolves in a few moments. Then you merely wash it off—the safest, most "womanly" way to remove hair from the face, neck or arms.

Sale Price
$1 Size, 83c

Get it at
FOR QUALITY DRUGS
WOLFF-WILSON
SEVENTH AND WASHINGTON
THE PRICE CUTTERS

BIG
UTING SALE
Mail Orders Promptly Filled—Kindly Include Postage and War Tax

Sacrifice Sale White Ivory



50% DISCOUNT ON ALL ARTICLES
This sale includes our entire stock of White Ivory—every article—Mirrors, Brushes, Combs, Puff Boxes, Hair Receivers, Buffers, Trays—in either plain or Du Barry patterns.

BRISTLE GOODS



75c Hairbrushes 49c
$1.00 Hairbrushes.....69c
$1.50 Hairbrushes.....98c
$2.00 Hairbrushes.....$1.49
$3.00 Hairbrushes.....$1.98
$5.00 Hairbrushes.....$2.98
Extra high quality Toothbrushes, 15c, 25c, 35c, 50c, 65c, 75c
Prophylactic or Rubberset Toothbrushes (Monday only).....29c
Japanese and French Bristles.
HAND BRUSHES
All styles and sizes.
10c, 19c, 29c, 39c, 49c, 69c

TENNIS BALLS (Wilson)
1919 Tennis Balls (3 for $1.50) 59c
GOLF BALLS (Reach)
WHIZ (3 for $1.00) 39c
NEW SCOTTY (3 for $1.75) 63c
PARAMOUNT (3 for $2.25) 83c
BASEBALLS
Army-Navy Official League Baseball; $1.25 value..... 69c
SUN GLASSES
Regular 75c Sun Glasses for auto or sports..... 39c



TENNIS RACKETS (Thomas E. Wilson's)
Guaranteed
$3.00 Waverly $1.69
$3.00 Bulldog $1.98
$4.00 Kansas $2.98
$5.00 Missouri $3.49
$6.00 Montebello $3.98



Gillette Razors
$5 Gillette Razors, any style make $4.49
$1 Gillette Blades, package of 12 .... 79c
50c Gillette Blades, package of 6 ..... 39c
Ever-Ready Gem, Jr.
$1 Ever-Ready or Gem, Jr. Razors, complete with blades. 87c
GOGGLES
For your outing—all styles — colors and shapes—cut prices.
SHAVING BRUSHES
$1.00 Shaving Brushes—guaranteed—white and mixed bristles 69c
50c Shaving Brushes—guaranteed—white and mixed bristles 39c

ICY-HOT VACUUM BOTTLES



Reg. $3 pint size, green enamel case, aluminum top or cup $1.98
Icy-Hot Carafe
Regular $8.50 nickel all metal case Carafe $5.98
Icy-Hot Lunch Kit
Genuine Icy-Hot; made of heavy metal, black enamel finish; easily cleaned and thoroughly sanitary; complete with original Icy-Hot bottle; $4 value. special sale price..... $2.98
Complete line of Icy-Hot Bottles and Lunch Kits; all styles and finishes; from.... $2.75 to $13.50

BATHING CAPS



See our large assortment—all the latest styles. They are good serviceable Caps, made of pure rubber—
25c to 98c

Keep Your Complexion Young



You are judged before you speak. You will be judged to your advantage if your skin is kept clear, fresh and youthful. Don't envy a good complexion; use Pompeian Massage Cream. This large jar at our special sale price..... 59c
MONDAY ONLY

LISTERINE
A HOUSEHOLD NECESSITY



Prices: 25c Size, 18c 50c Size, 37c $1.00 Size, 69c
Listerine has been used in the best homes and hospitals throughout the world for 35 years. It is one of the best sellers. We recommend it as a dentifrice, a mouth wash and a safe antiseptic.
Listerine cleanses and preserves the teeth, prevents infection of cuts and wounds, etc. Get a bottle of Listerine—read the circular around the bottle. You'll find many uses for it every day.
DON'T MISS THIS SALE

There's Only One Way to Secure a Satin Skin



"Apply Satin Skin Cream, then Satin Skin Powder."
21c and 42c

False Teeth Held Firmly in Place



By WILSON'S COREGA
Prevents Sore Gums
Promotes Mouth Hygiene
Brings Health and Comfort
Sale Price, 27c, 53c, 98c

Gray's Stero Bismuth Talcum Powder



Prescribed by leading physicians and endorsed by nurses.
MONDAY
25c size 19c
50c size 39c

Farr's Gray Hair Restorer



Every bottle sold under a Positive Guarantee that it is Absolutely Harmless. Farr's always brings back the original, natural color, and leaves the hair clean and fluffy. Farr's is clear as water, clean to use, without odor or stickiness, and will not rub off or stain the scalp. Once the hair has returned to its original color it is easily kept so, and can be washed or curled without affecting the color.
Special Monday 79c

Get Back Your Grip On Health



NUXATED IRON
Helps Make Strong, Sturdy Men and Beautiful, Healthy Women
3,000,000 People Use It Annually As a Tonic, Strength and Blood-Builder
$1.10 Size, 79c

SPRING MAID FACE POWDER



A delicately perfumed powder which blends wonderfully with the texture of the skin, giving the complexion that much desired charm—regular price, 50c; sale price 39c

CARMEN SPECIAL
One 35c box Carmen Rouge and one 50c box Carmen Face Powder, BOTH FOR 42c

Popular Items
50c Non-Spi.....34c
Eversweet.....19c, 39c
Amolin Powder.....19c, 39c
25c Ammen's Prickly Heat Powder 18c
25c Spiro.....18c
Odorono.....23c, 44c, 89c
Newbro's Herpicide....37c, 73c
Danderine.....23c, 49c, 79c
Westphal's Auxiliator..37c, 73c
$1.00 Fitch's Dandruff Remover 89c
60c Cato or Forhan's Tooth Paste 37c
30c Kolynos Tooth Paste....21c
50c Pebeco Tooth Paste.....34c
$1.00 Pyrrhocide Tooth Powder 79c
35c Sanitol Tooth Paste or Powder 23c
30c Senreco Tooth Paste.....23c
50c Chlorax Tooth Paste.....34c
25c Revelation Tooth Powder.18c
25c Lyons' Tooth Powder or Paste 18c
25c Rubifoam.....18c
Glyco-Thymoline.23c, 44c, 87c
1 pound Dirlove Borated Talcum 13c
(2 for 25c)
25c Jergen's Talcum (all odors), 19c
Squibb's Talcum (all odors).12c
Williams' Talcum (all odors) 12c
25c Babcock's Butterfly Talcum 18c
Babcock's Corylopsis Talcum.12c
Lazell's Massatta, Sweet Pea or Field Violet Talcums.....12c
60c Mary Garden Talcum... 49c
Mennen's Violet Talcum.....12c
Theatrical Cold Cream, lb....44c
Theatrical Cold Cream, ½ lb.23c
60c Sempre Giovine.....29c
50c Stillham's Freckle Cream.39c
$1 Spring Maid Toilet Water.79c
$1.50 Djerkiss Eau de Vegetal.98c
$1.75 Djerkiss Eau de Toilette $1.59
$1.45 Pivers' Azura, Floramye or La Trefle Vegetal.....$1.28
$2.35 Pivers' Azura, Floramye or La Trefle Toilet Water..$2.19
75c Nyal's Perfumes, assorted odors, ounce.....49c
$1.00 Mary Garden Face Powder 79c
60c La Blache Face Powder..49c
50c Lamay Face Powder....36c
50c Java Rice Face Powder.34c
25c Freeman's Face Powder.19c
50c Ninetta, imported.....29c
$1.00 Derwillo.....83c

Litchine
Gives instant relief from insect bites, sunburn and all skin diseases. This sale,
25c Size, 18c

Many Buyers Are
Watching the Want Ads.

Buyers of the entire Southwest can be reached at a minimum expense.

The Post-Dispatch prints MORE Miscellaneous For Sale offers than the FOUR other St. Louis newspapers COMBINED!

ST. LOUIS POST-DISPATCH

Pets, Birds,
Goldfish and Aquariums

Are bought and sold through the Post-Dispatch Want Columns.

The Post-Dispatch prints more Poultry, Birds and Animal advertisements every Sunday than the TWO other St. Louis Sunday newspapers COMBINED.

PART THREE. ST. LOUIS, SUNDAY MORNING, JUNE 29, 1919. PAGES 1—14

EVERY LITTLE DIVISION ALONG THE RIVER RHINE HAS PAPER ALL ITS OWN

Doughboys, While Marking Time in Germany, Publish All Sorts and Conditions of Periodicals for Amusement.

ON the Rhine these days, every little division has a paper of its own. So it appears from the variety of publications now reaching the Post-Dispatch office from the zone of the American Army of Occupation.

The First Division gets out the Bridgehead Sentinel, an eight-page weekly, at Montabaur. The Indian, in magazine form, is published weekly by the Second Division Association, at Neuwied-on-Rhine. The Third Division has an ambitious eight-page weekly, the Watch on the Rhine, printed at Andernach, for which a circulation of 30,000 is claimed. One of the units of the Third Division, the Eighteenth Field Artillery, puts over the Barrage every week, at Polch. It is a four-page paper.

Some issues of the papers have contained apologies for certain deficiencies in previous issues, and have set forth the difficulties which their managers have had to encounter.

"The Bridgehead Sentinel," it is stated in that paper, "is printed in a German shop, where the compositors, setting type by hand, cannot read English; they are trying their best, but they are handicapped. Some day we hope to find a linotype machine and a real press, where both sides of the paper can be printed at the same time."

One issue of the Barrage, it is related in a subsequent number, was placed under an odd limitation by the lack of the letter "y," the supply of which ran out before the paper had been set up. "Two articles had to be written which did not contain a 'y,'" the Barrage says. "Several times the paper threatened to go 'kaput,' because of men going to college or being transferred.

A Skirmish for Type

"This shop originally contained about enough English-speaking type to set three issues of the Watch. By scoured the division area for type and four cases were obtained. That made it possible for the printers to get out a paper by going to press twice and distributing the type after each run. After some delay, more type was secured from Frankfort."

The Bridgehead Sentinel has plenty of type, but no dollar marks, and has to quote prices in German money or spell out the word "dollars."

As in the case of earlier army papers, the contributed letters and verses, largely from the enlisted men, are of chief interest. The Watch on the Rhine prints this one, signed by "R. A. H.," K Company, Fourth Infantry:

WHEN I'LL RE-ENLIST.

When army cooks who fed me slum
Have passed beyond to Kingdom Come,
And "Y" girls find they do not know
Just why they joined this holy show;
When love is dead and no one kissed,
I think, perhaps, I'll re-enlist.

When Generals ask for a Russian salute
And give their stars to a second "loot;"
Or Colonels bow with bended knees
To tell the Buck he's all the cheese;
When money is lost but never missed,
Why then, perhaps, I'll re-enlist.

When air we breathe has formed a crust
Over the oceans, made of rust;
And seventy-fives shoot diamond rings,
While whisky flows from all the springs;
If all this happens—should God insist,
Without a doubt, I'll re-enlist.

"Who Won the War?" is the subject of discussion in this paragraph from The Barrage:

"It is practically certain that as soon as it is found who won the war we can all go home, so in Monday's balloting that question was decided in the regiment. Of course the Y. M. C. A., K. C., M. P.'s, etc., all received their part of the credit. Some went so far as to blame it on goldfish, corn bill, hobnails and cooties. Others, with an unusual show of learning, decided upon the allies or in other words, all of us. One buck private with extraordinary generalship outlined the plan of battle in this manner: 'The Y. M. C. A. went over the top assisted by the M. P.'s. The Pill Rollers put over a barrage, while the second looies carried ammunition and the marines marked time.' Some showed partiality to several divisions, and a few remembered about the S. O. S. Now if they could have all decided on one answer, we might have gone home, but now as it is, we will be forced to wait until next election day; dog-gone it.'"

The Bridgehead Sentinel prints this contribution from a chaplain:

TO THE STATUE OF LIBERTY.

We know not when we will get home,
This First Division of renown;
We don't want you to stand and wait,
So take a chair and please sit down.

A news item in the same issue, says:

"Wild deer have been seen grazing near Vielbach, and the question has arisen whether or not hunting these animals would constitute a violation of the well-known laws dealing with fraternization."

The Sentinel is running, as a serial, the "Legends of the Rhineland," including the fanciful stories of the Lorelei, the Seven Sisters and the Castle of Rheinfels.

This is what the Sentinel has to say in its editorial column on the theme of prohibition:

"In the concrete we are for it unequivocally. There is no good argument that can be raised in favor of alcohol. Therefore, we are for the prohibition amendment, as is every man who stops to think of the question in the light of good or evil for humanity and the country at large.

The Prohibition Question

"On the question of the passing of the prohibition amendment, however, we cannot agree with our prohibition friends in their methods. It may be true that the amendment would have been ratified by the states if we had all been home. But the country was at war, and a large body of short-haired sisters and long-haired brothers, instead of bending every effort to making victory certain in Europe, used all of their powers and strength to push through prohibition regardless of the fact that many of our comrades were being killed, or maimed, because the whole country was not devoted solely to winning the war.

"It may be that they have the best interests of their fellow men at heart. We cannot see it that way. Our idea of having the best interests of the country at heart is to forget 'rights' when our country is at war, and think only of 'obligations.' That seems to be the duty of every citizen of a republic. The prohibitionists didn't look at it that way, in our opinion."

The Indian, in a prospectus of the attractions of Neuwied, where it is published, says it is a city of 20,000 inhabitants, with extensive iron works and schwemmsteln factories. It goes on to say that schwemmstein is the volcanic ash cast up when the Rhine Valley was young. It does not indicate what it is now used for, but an etymological guess might be that it is a kind of soapstone.

"'Long Live Lady Nick'" is an article in the Indian, the writer of which, a Corporal in the Marines, takes prohibition as a settled fact but urges that no one try to abolish the cigarette, "which has done more to win the war than any one thing I know of." He declares that "Lady Nick, next to the Red Cross nurse, is the rose of No Man's Land."

"Will They Get By?" is the title of an editorial in the Sentinel, which refers to the war record of Jess Willard and Jack Dempsey, and says the American public, which is now spending money and attention on these two, must have a short memory. Of Willard the paper says:

"Early in the war, it is true, he publicly announced his intention of enlisting, but this bluff was called and he promptly showed that he was nothing but a penny-grabbing seeker after notoriety. Of massive build, admirably suited for carrying a pack or a machine gun, this great hulking brute sat back and absolutely refused to take any interest in the struggle that his country was making.

"Now there is much talk that he is to receive $100,000 for his share of the fight proceeds. Will the country stand for it?"

No Praise for Dempsey

Of Dempsey it says that he "shuttled back and forth from one state to another to avoid the draft, and took no active part in the war, though he is younger and in better condition physically than many of the men in this division." It declares that "the veterans of this war should, with a liberal use of tar and feathers, impress upon the slackers that the army is in favor of boxing, but by MEN, and not by the Willards and Dempseys of the ring game."

The subject of German propaganda among the men of the Army of Occupation appears in occasional paragraphs. Sergt. Oliver Carp of the Fifth Marines writes, in The Indian:

"We know that Germany has at work the greatest international propaganda system in the world, and if we do not watch ourselves, that same system will bear fruit in us.

"Do you not sometimes say to yourself: 'Now won't the folks at home be surprised when I tell them how the Germans treated me while in Germany.' That is where the danger lies. When we get home most of

Continued on Page Two.

"GIVE US MORE POLLYANNAS"

SAYS GEORGE HORACE LORIMER,

WHO BELIEVES IN NEW WRITERS

"Past Performance Avails Little With the Reading Public," Editor of Saturday Evening Post Declares, in Discussing "The Big Name Fallacy."

By a Special Correspondent of the Post-Dispatch.

PHILADELPHIA, June 27

"RIGHT now this country needs a lot of professional Pollyannas on the job. America has never been so good a country so clean, a country so altogether a desirable country in which to live as it is today. Yet we are permitting the yellow dogs of discontent to bark and yelp their hydrophobic lies in the press, without bothering to print the adequate antidotes of truth beside them. The muckraker has been succeeded by the purveyor of half lies, near lies and damned lies. Divine discontent—heretofore the great American incentive to true progress—is being superseded by a new discontent that believes in nothing but the devil and all his works."

The speaker is George Horace Lorimer, editor of the Saturday Evening Post. He is addressing, collectively, the reading public, but specifically the writers of America, for he had just been asked by the interviewer to lift the curtain and reveal something "back stage" concerning the big weekly magazine of which he is the dominating head. Mr. Lorimer's plea for more Pollyannas came out in a discussion of the American magazine field, the kind of reading matter the public likes, how the Saturday Evening Post discovers and develops young writers and the opportunities for young writers who have the great urge "to break into print."

"The men who have the best chance with us are total strangers," says Mr. Lorimer, who is ever on the lookout for new writers with new ideas, and he holds "that the value of his readers to an editor, depends altogether on their ability to discover new talent, either developed or potential."

It was as a newspaper reporter that Mr. Lorimer started his journalistic career. Born in Louisville, Ky., in 1868, and educated in the Chicago public schools, with college courses at Colby and Yale, Mr. Lorimer first entered the downtown office of Armour & Co. in Chicago as a billing clerk, finally becoming the head of a department. But the call to journalism was irresistible and he hied himself to Boston, where he began as a police reporter. It is small wonder, then, that he has a warm spot in his heart for the newspaper man and considers the newspaper office as an all-important breeder of magazine writers.

Looking for Young Blood

Some 25,000 to 30,000 manuscripts are submitted to Mr. Lorimer every year, and so in the very performance of his work he exercises a strong influence on the development of the new writer. And he is always looking for young blood. He regards the magazine that tries to print none but the old and well-known names over and over again as peculiarly liable to what he calls "periodical arteriosclerosis," just as he calls the combination of sex and sensation in a magazine "cocktail editing."

"Writing is like religion," Mr. Lorimer says. "An editor can point out the straight and narrow path, but every man who feels the call must, in the end, work out his own salvation. And I might add that while many are called few are chosen.

"One class of beginners thinks that if they can imitate style or acquire style the fight is won; but style without ideas is as useless as an edged tool without material with which to work. On the other hand, another class of young writers that have ideas think to write acceptably without serving an apprenticeship learning how to use the tools of their trade.

"Given talent for it, or even genius for it, a young man must prepare himself for writing as he would for any profession—by study and practice. Men do not expect to leap over night into the practice of either medicine or law. But there is an idea current that writing is a haphazard profession and that success in it just happens. I know of none that involves more drudgery and hard work during the years of preparation, or that requires more continuous efforts to maintain a once-won place with the public. On every story that a writer publishes there is a plebiscite to determine whether he shall be encouraged to continue. Past performance avails little with the reading public. Rather it makes it more critical and exacting. A writer's reputation always depends on his next story.

"I believe that newspaper training is a great help to the man who wants to write for the magazines. The daily paper sustains the same relation to the young writer as the hospital to the medical student—it is the first great school of practical experience.



GEORGE HORACE LORIMER.

Take almost any of the men who are doing good work today and you will find that they have been reporters. Newspaper training teaches three invaluable things: To do what you are told to do, to do it quickly, and that there are no excuses for not doing it. Then a man who writes for the magazines today should have a trained news sense, for most of our special articles and many of our stories reflect or are based on the news of the week or the month.

"There are some drawbacks to a newspaper experience. It teaches facility, but a man may easily become too facile. That, I think, is why so many of the new novels read as if they are first drafts of stories. They are written at white heat, with journalistic swiftness, and published before the cooling off and rewriting process has taken place. Good writing is slow writing, hard writing, rewriting.

"One should never forget that though there are points of contact between the newspaper, the periodical and the book they and the material that go to make them up are, and in many important particulars must be widely different in style, subject and method of treatment. It is nonsense to apply book standards to periodicals and periodical standards to newspapers, as critics and professors of English are continually doing. The best serial may be totally unfitted for book publication, and a great novel that can be read with enjoyment in an evening or two may be totally lacking in serial quality. A newspaper is life on the run; a periodical life on the walk and a novel may be life running, walking or sitting.

"Formerly only one class of magazines dealt with business, the trade journal, and it naturally concerned itself with details and technicalities. But we saw business literature as a vivid and romantic panorama of the things that interest and touch all the people.

Americans Interested in Work

"Thirty years ago American magazines were rather generally modeled on the English ones, and they were made for a country that has a leisure class. The final ambition of the English worker was to become a member of it. We have no leisure class in America.

"Americans work and their first and last interest is their work. If there is anything in the idea that literature and journalism should reflect life, then the American magazine should, first of all, reflect American work. American life is business, though not, as many people regard it, an affair of musty ledgers and sordid haggling, but a swiftly moving drama of achievement.

"Europeans are nations of shopkeepers, but we have not reached the shopkeeping stage of civilization over here. We are still in the wholesale business. We spend dollars, not pennies; we save thousands, not shillings. But we work a lifetime and so produce more to spend and more to save. The moment an American retires he is no longer interesting to anyone but himself, and the average man who retires is usually a good deal of a bore to himself even. There is no use taking valuable time to chloroform him; he is already Oslerized. Play and the things that go with idleness have slain their thousands, where overwork has slain its hundreds.

"Thirty years ago the average magazine appealed particularly to women and casually to men. Twenty years ago it was said that men wouldn't buy magazines. Our theory was then, as it is now, that if a magazine appealed to men women would want it, too, and that if a magazine were to appeal to men it must reflect American business in the broader sense. We think that we have proved our contentions. But it was slow work to develop writers who both had the knowledge and could see that every element of romance and high adventure could be found in American business; that it had its great heroes and heroines, its adventuresses and adventurers, its Spanish Main, its buccaneers, its tragedy, its pathos, its comedy.

Anent the Muckrakers

"The magazine of today," continued Mr. Lorimer, "is frankly journalistic. It fails whenever it tries to handle daily news events, but it succeeds when it takes up what I may call weekly and monthly news events—matters of such great national importance that the incomplete news story and editorial in the daily only whet instead of satisfying interest. The magazines, with their special articles on business and politics, have largely taken the place of that group of great personal editors who used to mold public opinion. Even the muckrakers did good work for the country. Yesterday business was business, meaning go as far as you like just so you keep out of jail; today business is something a great deal better, and a still brighter tomorrow is just below our horizon—not the red sun of Bolshevism or the pink dawn of Socialism, but mutual understanding, tolerance and co-operation.

"Our muckrakers served a useful purpose, but a good deal of their writing was half-truths, based on half-knowledge, because few of them had had practical experience of the things of which they wrote. The crying need of the country today is short summer courses in our factories and offices for professors of political economy; jobs in the city hall for political reformers; six months' terms in jail, with practical intensive courses, for our amateur and parlor Bolsheviki, and primary instructor in sincerity and common sense for our Congressmen.

"There is always the danger that a man who makes a profession of finding the bad in things will consistently overlook the good. Right now this country needs a lot of professional Pollyannas on the job. America has never been so good a country, so clean a country, so altogether a desirable country in which to live as it is today. Yet we are permitting the yellow dogs of discontent to bark and yelp their hydrophobic lies in the press without bothering to print the adequate antidotes of truth beside them. The muckraker has been succeeded by the purveyor of half-lies, near lies and damned lies. Divine discontent—heretofore the great American incentive to true progress—is being superseded by a new discontent that believes in nothing but the devil and all his works.

Materialism vs. Art

"But I am getting over on another track. To return to our subject, the decline and fall of the old weekly was like the decline and fall of any business. Its owners made money, grew old and fat, and failed to keep in touch with the people. They even began to feel a little superior to the people—to think that perhaps the people must be written down to, or someone or another of the fool notions that breed in brains that have fattened on success. Publishers began to say that the weekly had gone out of fashion. But the only fashion in magazines and in magazine stories is human nature; and that does not change. It is the man who makes the magazine who changes, and then all the King's horses and all the King's advertising can't pull it back into public favor. Better a dead horse than a sick one—there's something final about the former.

"The conduct of a magazine should be businesslike, I think. I never could quite understand why a man should permit the offspring of his brain to be treated as friendless orphans. All writing, up to a certain point, is an artistic matter. But when the manuscript is finished it becomes, so far as the writer is concerned, a commercial matter, too. Then he should insist on business-like treatment. Incidentally, he should give it, and the same fair play he expects for himself, to his editor.

"Once the notion was held that a man was lucky to get his work published, and that to want money for it was to take a low-browed view of a high-browed matter. He was given something that was called an honorarium, if he got anything; but, like most things with imposing names, it didn't amount to much. To live respectably and to eat regularly, he usually had to have a job. Now, when an increasingly large number of men live by their pens no manuscript should be kept more than a week, and three or four days ought to be sufficient to dispose of the average one. It is just as easy for an editor to keep up with his work day by day as to let it get behind a month, and then to keep up with it.

Relations With the Writer

"The writer is entitled to a prompt decision, and that helps some with him. Paying on acceptance helps more, for he usually needs the money quite as much as the man who makes a living selling hides. The old method of paying on publication, keeping the author waiting for weeks and months and sometimes years for his money, is a relic of the dark ages of magazine making. But it is still twilight in some periodical offices.

"It is my feeling that an editor should not accept an article or a story about which he feels the slightest doubt. You do not find business men entering into an engagement when they are doubtful of its wisdom. If an editor isn't quite sure that he likes a thing, his readers will probably be sure that they don't like it. To keep the wrong things out is quite as important as to get the right things into a magazine.

"I believe in one-man power on a magazine or a newspaper. Delane of the London Times had the right idea when he said that 'Whatever appears in the Times should proceed from the initiative of whoever holds my place.' That may sound like conceit, but it's simple common sense. Editors and crowned heads are the only people in the world, bar a certain historic exception, with the right to say we. Editors should be the only despots. If the editor doesn't make good, what a publisher needs is a new editor, not a dozen editors. No human affair is strong enough to stand the mistakes of two men."

Mr. Lorimer is most accessible. The reason why is summed up in this statement:

"I see everybody who has any real business with me. You never know what you are going to miss. It is better to see a hundred of the hopeless than to miss one hopeful. That, of course, does not mean that an editor can spend time with the men who want to read their manuscript to him or listen to every interminable bore who has a panacea for world ills. The great writer is like the great doctor—sure of only one thing—his own limitations—and he writes better and longer than he talks.

"All the time a keen search is going on in the magazine world for the new writer. This wail that the unknowns have no chance comes from men who are not unknown, to the editors at least. They are known to us by their works, which we have all read, and they are bad. There are many reasons why any editor should be at the front door waiting for the unknown who can say something. One is that he infuses freshness into the magazine—as vital to it as pure air to the lungs. Charles Battell Loomis used to say that for every manuscript written there was a waiting editor—the only problem a writer had was to find the editor.

The "Big Name" Fallacy

"One of the greatest fallacies in making magazines," Mr. Lorimer continued, "is the 'big name' fallacy. When you get a good story under a big name you have the ideal combination. But when you have the big name and a bad story you simply disappoint the high expectations of your readers. I should always prefer a good story by an unknown man to a moderately good story by Kipling. Of course a big name stands for

Continued on Page Three.

BRAZIL'S PRESIDENT-ELECT WON HIGHEST OFFICE WHILE AWAY FROM HIS COUNTRY

Brazil and the Brazilians, to Say Nothing of Dr. Pessoa Himself, Experienced Great Surprise When Ballots Were Counted.

By a Staff Correspondent of the Post-Dispatch.

WASHINGTON, June 27.

DOWN in Brazil, the newest of the American republics, they elect presidents by a different method than is practiced in the oldest of American republics. Politics are on a far different basis than in the United States. It is possible, for instance, to chose a man as the nation's chief executive without his knowing a thing about it. That's what happened to Dr. Epitacio Pessoa, president-elect of another United States—the United States of Brazil—who has just arrived in this country after being lavishly entertained, not to say feted, by the rulers and the ruled of nearly all the leading European countries.

Upon the death of Rodrigues Alves last January it was necessary, under the Brazilian Constitution, to call an election for the choice of a new President. Herein lies another dissimilarity between the systems of government in the Northern and Southern American continents. Brazil has a Vice President, just as the United States has, but she has gone even further than this country in concealing his identity. His shoulders are not intended for the mantle of the presidency, even in case of death. So another election was held, on April 13, and when the final count of the ballots showed Epitacio Pessoa to be the successful candidate, Brazil and Brazilians experienced one of the greatest political surprises of the country's 20 years' existence as a republic. But the most thoroughly surprised person of all, apparently, was Epitacio Pessoa himself.

Dr. Pessoa had been sent to Paris as the head of Brazil's peace delegation. He had championed the league of nations, he had said several things about the cause of Pan-Americanism, he had fought for Brazil's retention of the German ships seized in her harbors—in short, he had demeaned himself in a manner calculated to meet the hearty approval of his countrymen. But Dr. Pessoa, modest and merely seeking to fulfill the duties of a patriotic statesman, did not consider his achievements had been starting in their brilliancy. And then, one fine morning, he received a cablegram from home. It contained the brief announcement, "Congratulations." Its brevity was exceeded only by its cryptic character. Dr. Pessoa thought that perhaps his stand with regard to the league of nations had become known at home and was meeting approval. Another cable arrived. In the second message the cause for congratulations was equally baffling. Finally there came a cable announcing his election to the presidency. While absent from the country, he had won a race initiated by the folks at home. No campaigning, no stump speaking, not even cigars for the boys in the fifth ward. He had left Rio de Janeiro with no idea of even becoming a candidate.

Such a victory has immense advantages, according to Dr. Pessoa.

Has a Free Hand

"Now I can enter office bound by no political promises," he said in Paris, when told of his unusual triumph. "I will have a free hand to work out my own program."

Dr. Pessoa's popularity in Brazil, and the success with which he has served his country in various capacities, may well be gauged by this remarkable ascendancy to the President's chair, despite the fact that never before had he been considered as a presidential candidate. Dr. Pessoa's victory, however, was not gained without aid from the tricks which politics play. There are no clearly defined lines of political demarcation in Brazil. Parties do not exist as they are known in this country. Politics tend to revolve about personalities rather than principles. At election time organizations with some resemblance to political parties may arise about the personalities who are the central figures in the contest, but they have little permanent status.

When talk began about a successor to Rodriguez Alves, it was generally conceded that Dr. Ruy Barbosa, veteran Brazilian statesman, orator and writer, Minister of Finance in the Provisional Government at the time of the empire's fall, and one of the most prominent characters in Brazil today, would be one of the candidates. But Barbosa, like every outstanding personality in a nation's politics, had his opponents. Two opposing factions were untiring in their efforts to find candidates who could defeat him. Failing to find the suitable material, unable to agree upon a single candidate from their own forces, and concluding that with three men in the field the path to victory would be all the smoother for Barbosa, they decided to compromise. Perhaps they recalled a certain American election in 1912. At any rate, the result was Epitacio Pessoa, a man from the outside, from the northeastern State of Parahyba do Norte, which previously had scarcely been considered in supplying men for the President's chair. Whatever is the Brazilian term for "dark horse"—that was the role unknowingly filled by the man who is today the guest of the American nation. Pessoa, in Paris, was elected; Barbosa, in Rio, was beaten.

A Youthful President

As may be assumed from the fact that he was chosen to head Brazil's peace delegation, Dr. Pessoa's past has been filled with distinguished performance. His selection for the presidency was based op more than political reasons. In the first place, his rise in life is considered exceptional because of his youth, prestdentially speaking. He is 52 years old. Barbosa, the vanquished, is in the seventies. Like so many political leaders in our own country, Dr. Pessoa gained the start of a successful career through his legal abilities. After being graduated from the law school at Pernambuco, he began practice in his native state, became secretary to the Governor, and when the Republic was proclaimed in 1889 was chosen as a representative to the first Federal Assembly in Rio de Janeiro. At that time he was in his early thirties. Despite his youth, he played an active part in framing the constitution, which was modeled in 1891 after the Constitution of the United States. After serving in the Assembly for a few years, Dr. Pessoa went to Europe, where he studied languages, customs and the modes of economic and political life. That was in the day when leading South Americans, washing to travel and gain new thoughts from abroad, almost invariably sought their ideas across the Atlantic, not from their neighbor on the north. That condition is changed today, and will remain so, it is believed.

Upon his return from Europe, Dr. Pessoa was named Minister of Justice and the Interior. In this office, which has charge of educational affairs, he distinguished himself by effecting sweeping reforms in public instruction. New laws for the schools were created, standards of curricula were improved and higher class teachers were employed.

Dr. Pessoa's next step toward Brazilian fame came with his appointment to the Supreme Court at Rio de Janeiro, where the keenness of his judicial mind won him prominence in all parts of the country. Four or five years ago he retired and was elected Senator to the National Assembly, which post he retained until his appointment to the peace conference. In the Senate Dr. Pessoa played an active part in the revision of the constitution last year, when new civil codes were introduced with the view of removing certain difficulties which Brazil faced in her problem of "state rights." Many of the articles, it is said, were improved through his suggestions.

A Fluent Speaker

Dr. Pessoa is chiefly characterized, say people who know him, by the fluency and forcefulness of his speaking ability. He is described as being dignified in manner, strong-willed and of an impressive appearance.

When the inaugural banquet was given for the presentation of the late president and the Vice President, Dr. Pessoa acted as toastmaster. At that time he declared that the northern part of Brazil had been neglected by the national Government and expressed hope that the new administration would devote greater attention toward its development. Now that Dr. Pessoa, unexpectedly, has been granted the opportunity of promoting the industrial and agricultural life of his own part of the country, he has indicated that a movement along these lines will form an important phase of his national policy. In this connection, he has proposed drawing upon the mechanical skill of the United States.

Brazil's greatest problem is economic, Dr. Pessoa has said, adding that Brazil "could feed the world," if her production at home was stimulated. In the United States, he plans to study the methods of raising and ginning cotton and the newest systems of irrigation. Many of Brazil's natural resources are still undeveloped; much of her land is uncultivated. By adapting American ideas of irrigation, the new President hopes to redeem nine of Brazil's northeastern states, which are highly fertile, but are injured every two or three years by the devasta-

Continued on Page Two.

THIN, NERVOUS PEOPLE NEED BITRO-PHOSPHATE

What It Is and How It Increases Weight, Strength and Nerve Forces in Many Instances

SHOULD BE PRESCRIBED BY EVERY DOCTOR AND USED IN EVERY HOSPITAL

Says Editor of *"Physicians' Who's Who."*

Take plain bitro-phosphate is the advice of these physicians to thin, delicate, nervous people who lack vim, energy and nerve force, and ther seems to be ample proof of the efficiency of this preparation to warrant the recommendation. Moreover, if we Judge from the countless preparations and treatments which are continually being advertised for the purpose of making thin people fleshy, developing arms neck and bust, and replacing ugly hollows and angles by the soft curved lines of health and beauty, there are evidently thousands of men and women who keenly feel their excessive thinness.

Thinness and weakness are often due to starved nerves. Our bodies need more phosphate than is contained in modern foods. Physicians claim there is nothing that will supply this deficiency so well as the organic phosphate known among druggists as bitro-phosphate, which is inexpensive and is sold by Judge & Dolph, Enderle Drug Stores, Johnson Bros.' Drug Co., Wolff-Wilson Drug Co., in St. Louis, and most all druggists under a guarantee of satisfaction or money back. By feeding the nerves directly and by supplying the body cells with the necessary phosphoric food elements, bitro-phosphate should produce a welcome transformation in the appearance; the increase in weight frequently being astonishing.

Clinical tests made in St. Catherine's Hospital, N. Y. C., showed that two patients gained in weight 23 and 27 pounds respectively, through the administration of organic phosphate; both patients claim they have not felt as strong and well for the past twelve years.

Increase in weight also carries with it a general improvement in the health. Nervousness, sleeplessness and lack of energy, which nearly always accompany excessive thinness, should soon disappear, dull eyes ought to brighten and pale cheeks glow with the bloom of perfect health.

Physicians and hospitals everywhere are now recognizing its merits by its use in ever increasing quantities. Fredrick Kolle, M. D., editor of New York Physicians' "Who's Who," says: "Bitro-Phosphate should be prescribed by every doctor and used in every hospital to increase strength and nerve force and to enrich the blood."

Joseph D. Harrigan, Former Visiting Specialist to North Eastern Dispensatory, says: "Let those who are weak, thin, nervous, anaemic, or run down, take a natural, unadulterated substance such as bitro-phosphate, and you will soon see some astonishing results in the increase of nerve energy, strength of body and mind and power of endurance."

Bitro-Phosphate is made entirely of the organic phosphate compound referred to in the National Standard Dispensatory as being an excellent tonic and nervine and a preparation which has recently acquired considerable reputation in the treatment of neurasthenia. The standard of excellence, strength and purity of its substance is beyond question, for every Bitro-Phosphate tablet is manufactured in strict accordance with the U. S. Pharmacopeia test requirements. Bitro-Phosphate is therefore not a patent medicine and should not be confused with any of the secret nostrums, so-called tonics or widely advertised "cure-alls."

CAUTION—Although Bitro-Phosphate is unsurpassed for relieving nervousness, sleeplessness and general weakness, owing to its tendency to increase weight it should not be used by anyone who does not desire to put on flesh.—ADV

DIAMONDS

Watches and Jewelry

ON CREDIT

at Cash Prices



FINE ELGIN WATCHES

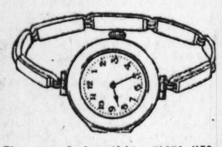
These Watches are the standard of the world. Set in neat, thin model, 20-year case; warranted to keep accurate time; can be had here at much below the average cost. This beautiful model is a special bargain at

$20.00

50c or $1.00 a Week

We guarantee to sell you the finest Diamonds, Watches, Jewelry. Offered at the same prices or even less than other stores ask you to pay cash. We make this unequivocable guarantee because we know the tremendous value we are offering.

Pay 50c or $1 a Week



You can find nothing more useful than a good Wrist Watch. Shown here is our leader that is a beautiful timepiece and guaranteed to keep accurate time; a wonderful value at.....

$20

Pay 50c or $1 a Week



FINE DIAMONDS

The $40 price we are putting on a special collection of a $50 size and grade of perfect cut, pure White Genuine Diamonds may not last beyond two days. But we've a great line of larger and smaller stones that are really remarkable values at our prices. Mountings 14-k. solid gold, in newest Tiffany or fancy settings for the ladies, of new Belcher style for gentlemen.

Get This Beautiful Blue White Diamond Tomorrow

$40.00

Pay $1.00 a Week

OPEN SATURDAY UNTIL 8 P. M.

Your Credit Is Good

McCoy-Weber

2ND FLOOR 6 ORIEL BLDG. TH and LOCUST

Entrance 4 Doors South of Locust

Liberty Bonds Accepted at Full Value

NUXATED IRON

A DRIVING FORCE

BEHIND KEEN SUCCESSFUL MEN AND WOMEN

When you think of the successful men and women you know—people who are doing things worth while—you will find that they possess force, strength and energy—the kind that simply brim over when the blood is filled with iron. Nuxated Iron by enriching the blood and creating new red blood cells, strengthens the nerves, rebuilds the weakened tissues and helps to instill renewed force and energy into the whole system. Three million people use it annually as a tonic, strength and blood builder.



MAKE THIS TEST

See how long you can work or how far you can walk without becoming tired; next take two five-grain tablets of Nuxated Iron three times per day after meals for two weeks. Then test your strength again and see how much you have gained. Numbers of nervous, run-down people who were ailing all the while have most astonishingly increased their strength and endurance simply by taking iron in the proper form.



Your Choice! $2.69 Pay on Arrival

These beautiful white shoes are such wonderful quality and such amazing value that we are glad to send your pair

ON APPROVAL

Splendid White Canvas

a smart stylish boot for street or dress. Wonderfully comfortable. Easily cleaned. Selected white leather soles.

Your choice of military low heel or high French heel.

All Sizes C. D. E Wide

Send no Money

Direct to you from the Shoe Style Center of America

Send No Money, simply send your name and address. The shoes will come at once, postage prepaid and unapproval.

GUARANTEE: If these shoes do not astonish you by their remarkable value and thrill you by their beauty and fit, send them back at our expense. Your money back double quick.

Pay our special low price of only $2.69 on arrival. FREE: A package white shoe cleaner if you will send the coupon at once.

Mail Coupon Now

BOSTON MAIL ORDER HOUSE, DEPT. G 11
ESSEX P. O. BUILDING, BOSTON, MASS.

Send postage prepaid my pair white shoes at once. I will pay only $2.69 on arrival. I am to judge them ON APPROVAL. I risk nothing! Send cleaner free.

☐ High Heel ☐ Low Heel Size.....

Name .....

Address .....

76th ANNIVERSARY NICHOLSON'S "1843"

EVERY DIVISION ALONG THE RHINE HAS A NEWSPAPER

Continued From Page One.

the bad taste of the fighting will be gone, and our life in the Army of Occupation will be fresh in our minds. Are we going to be the mouthpiece of the German propaganda system?

"At the present time there are in the United States hundreds of infant enterprises manufacturing articles and products that were formerly imported from Germany. The success or failure of these enterprises depends on what legislative action is taken against the importation of certain articles from Germany.

"Retain the opinion formed of the Germans when the Lusitania was sunk, or the first time you went over the top—for such opinions were and are right.

"Remember, we are dealing with a nation that has no claim to sympathy, and we cannot form a correct opinion of that nation from the treatment accorded us by a few fawning and, in most cases, hypocritical individuals."

The Sentinel says, on the same matter:

"Our officers and soldiers are billeted, and nearly every man in the division has a bed, a real, sure-enough bed all to himself. There is no wonder that some forget the heroic France for the placid Germany.

"And the people. Not the real, dyed-in-the-wool Prussians, but the Germans of the Palatinate. For the most part people who will get along well under any Government, whether it be German, French or independent. No wonder that, at times, someone feels that these people are not so bad, after all, and that they deserve sympathy.

"But taking all of these things into consideration, we feel that there is no cause for alarm, that the men of this command are "falling for" any propaganda, and that they are beginning to take sides with the Germans.

"It may be true that we will not go back to America singing the praises of all that we saw in France. It is true that the great majority of us will go back to America with plans already made to visit again the land in which, and for which, we fought."

And the Watch on the Rhine, replying to assertions made by a woman worker of the Y. M. C. A., says:

"The men of the Army of Occupation are not mealy-hearted, impressionable boys, ignorant of German character, ready to be deceived by German friendliness. They accept German advances for what they are worth; which is but natural. Life on the Rhine is difficult enough for them without making it more difficult by repelling German attentions, and reminding Germans eternally of their battlefield atrocities, and their lying diplomacy. The American is notoriously good-natured, but the German has found to his sorrow that this good nature cannot be imposed upon. It requires but an arrogant look, a slighting word, to revive battlefield memories, and the boche suffers physical punishment at the hands of these pampered Americans."

PRESIDENT-ELECT OF BRAZIL WON HIGH HONORS WHILE AWAY

Continued From Page One.

tion of drouth. By importing American cotton gins, Dr. Pessoa believes he can improve the quality of Brazilian cotton as it is prepared for the market. He has proposed, if possible, to induce American industrial experts to accompany him to Brazil. Dr. Pessoa declared in Paris that with the growth in commercial and social intercourse between North and South America during the war an immense increase in the relations of Brazil and the United States was inevitable. To cement these relations will be part of his mission to this country.

In the parts of the United States which President Pessoa and his wife and daughter will visit, full programs for their reception are being arranged. Dr. Pessoa will be the guest of the American nation and will return from this country to Brazil on a United States battleship. The greeting will have to be most elaborate, however to exceed the honors which were accorded him during his tour of European countries. In England, France, Belgium, Italy and Portugal he was received with the highest marks of esteem. The audience and reception of Dr. Pessoa and his wife and daughter by Pope Benedict marked an event in the relations of the Vatican with foreign countries without precedent since the fall of temporal power. For the first time the Pope received a Catholic head of a Catholic state who was the guest of the King of Italy. In the past the Pope had declined to receive such visitors.

Dr. Pessoa was greeted at the station in Rome by King Emmanuel, Queen Helena and the members of the Italian cabinet. At the Brussels station he was met by King Albert and the Queen, while in London he was welcomed by the Prince of Wales, on behalf of the King, and by leading representatives of the British Government.

In the United States the reception to Dr. Pessoa will be that tendered by the greatest Republic in North America to the head of the largest Republic in South America—a greeting from one America to another.

To Dedicate Outdoor Auditorium.

The opening of the new outdoor auditorium in the Wyman School yard, Park and Theresa avenues, Wednesday, will be the occasion for a patriotic program, which will include a concert by the Jefferson Barracks Band, dances by school children and a series of 15 living tableaux posed by members of the Parent-Teachers Association.

PACKING PLANT TO KILL HORSES

Product Will eB Marketed Exclusively in Foreign Countries.

HUTCHINSON, Kan., June 28.—The local branch of the Lincoln Packing Co. is to engage exclusively in the slaughtering of horses for export trade, it has been announced by E. U. Engler, acting manager.

"This plant will be the only packing house in the United States, as far as we have been able to ascertain, to engage exclusively in horse meat," said Manager Engler. "We will have a capacity for about 300 head daily. The horses will be obtained from all over the West and Northwest. The meat will be cured and packed in barrels and boxes for foreign trade; none will be marketed in this country. A number of other plants in the West slaughter horses, but none exclusively."



34 of the Exceptional Bargains in

Kieselhorst's

Special Summer Clearance Sale

"Traded-in" Pianos, returned-from-rent, shopworn and demonstrating instruments—a sweeping clearance of all these will begin at our store TOMORROW (MONDAY) MORNING.

"QUALITY BARGAINS," each in splendid condition, having been thoroughly overhauled by our expert factory regulators, tuners and polishers. Each carries our guarantee.

This is your opportunity to secure for your home that longed-for Piano—at a saving of many, many dollars. Glance down the list—then COME IN MONDAY.

Upright Pianos

Brambach, Walnut	$135
Bradford, Oak	140
Kohler & Campbell, Oak	150
Ellington, Walnut	160
Warfield, Mahogany	160
Remington, Mahogany	165
Arion, Mahogany	165
Smith & Barnes, Mahogany	165
Rogers, Mahogany	170
Netzow, Walnut	170
Homeyer, Mahogany	175
Irving, Mahogany	180
Henning, Oak	195
Kieselhorst, Mahogany	200
Whitney, Mahogany	200
Newman Bros., Walnut	215
Foster & Co., Walnut	215
Kimball, Oak	220
Hamilton, Mahogany	225
Kimball, Mahogany	225
Hallet & Davis, Mahogany	225
Fischer, Walnut	235
Lester, Walnut	240
Bush & Gerts, Walnut	250
Hazleton Bros., Walnut	260
Kimball, Rosewood	260
Kranich & Bach, Mahogany	275
Ivers & Pond, Mahogany	275

Player-Pianos

Autopiano, Oak	$285
Hinze, Oak	365
Whitney, Mahogany	375
Anderson, Mahogany	395
Melville Clark Apollo, Oak	425
Kimball, Mahogany	455

Easy Payments on Any Instrument

Send for descriptive list if you can't call

KIESELHORST'S

—ESTABLISHED 1879—

"For 40 Years the Reliable Music Store"

1007 OLIVE ST.



The Young Wife Says—

"ORIENT Coal! Jim and I think its great! We started housekeeping convinced that two could live as cheaply as one. We heard Orient Coal would give the best heat for low cost and would save us money. And it lived up to its reputation. Besides, it's a clean coal to handle, and there are so few ashes. Jim and I have made all our friends buy Orient, and they're tickled to death."

Chicago, Wilmington & Franklin Coal Company

Boatmen's Bank Bldg.

Telephones: Bell—Olive 2295 Kinloch—Central 4137

YOU CAN BUY IT FROM YOUR DEALER. INSIST ON GENUINE FRANKLIN COUNTY ORIENT.

ORIENT COAL

Indigestion, Gas and Bloat From Acid-Stomach

An acid-stomach cannot digest food properly. Instead, the food sours and ferments and, passing into the intestines, becomes a breeding place for countless millions of deadly germs—toxic poisons they are called. These poisons are absorbed into the system and cause untold misery. So, you see, it is just acid-stomach, nothing else—that makes so many people weak, listless and unfit; saps their strength and energy, robs them of their vigor and vitality. Biliousness, bad liver, nervousness, blinding, splitting headaches, rheumatism, lumbago, sciatica—these and many other still more serious ailments often are traced to the common source—an acid-stomach.

Take EATONIC and get rid quickly of the pains of indigestion, heartburn, that horrible, lumpy, bloated feeling after eating; disgusting, belching, food-repeating; sour, gassy stomach. These stomach miseries are caused by what doctors call "Hyperacidity." It's just ACID-STOMACH. And in addition to the pains and miseries it causes, ACID-STOMACH is the starter of a long train of ailments that most people never dreamed are in any way connected with the stomach.

Pleasant tasting EATONIC TABLETS that you eat like a bit of candy, quickly put an end to your stomach troubles. They act as an absorbent—literally wipe up the excess hurtful acid and make the stomach pure, sweet and strong. Help digestion so that you get all the power and energy from your food. You cannot be well without it!

If you are one of those who have "tried everything" but in spite of it still suffer all kinds of acid-stomach miseries—if you lack physical and mental strength and vigor—begin at once to take EATONIC. Get back your physical and mental punch and enjoy the good things of life. Like thousands of others you will say you never dreamed that such amazingly quick relief and such a remarkable improvement in your general health was possible.

Your druggist has EATONIC. We authorize him to guarantee it to give you **instant relief** or refund your money. Get a big box of EATONIC today, it costs but little and the results are wonderful!

TAKE EATONIC TODAY

FOR YOUR ACID-STOMACH



BESSIE JONES

a colored girl of Houston, Texas, gives Nelson's credit for her long, wiry hair.

Send us your photograph if you use NELSON'S.

"NELSON'S will make you proud of your hair"

If you want your hair to be admired, use

Nelson's Hair Dressing

Nelson's is the original and genuine high-grade hair dressing. For more than 30 years it has been the favorite with the particular colored people of the United States.

Nelson's is fine for the scalp, relieves dandruff, and makes the hair grow. It makes stubborn, curly hair soft and easy to manage.

Take this advertisement to the drug store and be sure to get the genuine NELSON'S

Nelson Manufacturing Co., Inc.
RICHMOND, VA.

Plumber Thought He Needed New Pipes

"My stomach and intestines were always full of gas and I often had severe colic attacks. The pain and soreness caused me to think I needed a new set of pipes. Since taking Mayr's Wonderful Remedy all this has disappeared, and my only trouble now is to make enough dough to buy all the food I'd like to eat." It is a simple, harmless preparation that removes the catarrhal mucus from the intestinal tract and allays the inflammation which causes practically all stomach, liver and intestinal ailments, including appendicitis. One dose will convince or money refunded. Wolff-Wilson Drug Co., Judge & Dolph's 3 Stores, Enderle Drug Co.'s 5 Stores, Cloughly-Koppenbrink, Cloughly Bros.' 2 Stores, Cloughly-Brown, Pauley Drug Co.'s 4 Stores, H. J. Landers, Carondelet, Mo., and druggists everywhere.—ADV.

Big Sale of ARMY TENTS



Reclaimed By U. S. Gov't

Pyramidal Tents direct from the War Army Camps—Army Duck, put in first class condition in our own Factory. Original cost $100.00. Our Direct-to-You Price, only

$29.75

Size—10 ft. square; 8 ft. wall; 11 ft. high in center; 1 ft. door. Made of Genuine 12½ ounce Army Duck, Khaki Color. Also Army Officer's Wall Tents, size 9x9. Made of 12 oz. Army Duck, Khaki Color. Worth $50.00. Our Price only... **$16.75**

Order Direct From This Ad under our Money Back Guarantee. Send for Free Book—87 Pages of Bargains in Tents, Covers, Awnings, etc.

CARNIE-GOUDIE MFG. CO.
Department 104 Kansas City, Missouri.

Free Book on Drink Habit

A well-known New Yorker, addicted to drink habit for 16 years, found it was putting him in the human scrap heap, like thousands of others are ruined. Now he is completely free from the habit and tells about a quick and lasting remedy in a book that he has published.

This book contains information of vital interest to drinkers, their wives and others who have tried in vain to conquer the habit by persuasion, pledges or medicines. It is not a temperance lecture, but an easy-reading narrative, well illustrated. The author, Edward J. Woods, D D-27, Station F, New York City, will send it free, in plain wrapper, postpaid. The method is easy, safe and genuine; endorsed by physicians.—ADV

Makes Wrinkles Go "As If by Magic"

Want to banish every wrinkle—from face, neck, hands—easily, quickly, completely? Try the famous saxolite formula. Nothing else so nearly meets every requirement. Why? Because it is correct in principle and really, truly assists Nature. Possessing remarkable astringent and tonic properties, it both tightens the skin—thus naturally smoothing out the lines—and improves capillary circulation and nerve tone—tending to strengthen loose tissue and bring about a healthy condition. Yet, powerful as the saxolite lotion is, it won't harm your skin in the least. And it's so easy to get the inexpensive ingredients at your druggist's, and so easy to mix them.

Just dissolve one ounce powdered saxolite in one-half pint witch hazel—that's all. Bathe your face in this—immediately every wrinkle and crease are affected, even the deepest. You are perfectly astonished and delighted with the result. You look like you've lost years from your age!—ADV.

Kills Pesky Bed Bugs P. D. Q.

A two-ounce box of P. D. Q. makes a full quart of the best bug-killer on earth. Better than a barrel of old-fashioned bug-killer.

P. D. Q. (Pesky Devil's Quietus) kills like a 42-centimeter shell. It settles bedbugs, fleas, roaches, ants and chicken lice, and not only kills the live pests, but the eggs as well.

P. D. Q. won't injure clothing, carpets, curtains, draperies or wall paper. Try it on the dog and see the fleas flop. Sold by Wolff-Wilson, Judge & Dolph and other leading drug stores.—ADV.

World Security Sermon

The Rev. W. E. Da... preach at the Grand Aven... Church this morning ... World's Ultimate Securit... will be a consideration ... peace and its present-da... tions. The service will ... 11:50 to allow church me... attend the Third Baptist ... 12:15 for the ordination ... N. Geistweit.

BLOOD IS Y... LIFE; YOU M... KEEP IT PU...

All Impurities Must Be Eliminated

When the blood becomes ... the presence of poisonous ... which the body is unable to ... it can no longer supply t... brain and muscles with n... and strength. The result ... are miserable, half sick and ... all the time.

If you will cleanse the bl... impurities, you will find ... work will be a pleasure, yo... and sleep well and enjoy go... One of the best blood cl... purifiers known today is th... tion of a successful phys... used it for years in his pr... the treatment of disorde... blood.

You can still get this sam... prescription, ready prepa... your druggist. Just call fo... tion C-2223, or the C-2223 L... Memphis, Tenn., will mail y... bottle on receipt of price.

Prescription C-2223 contai... cury, opium, morphine, ... strychnine. While sold in ... trated form, and is to be ... small doses, its use will not ... most delicate stomach. Wr... erature—C-2223 Laboratory, ... Tenn.

Prescription **C-222...** Eczema

No Bust F...

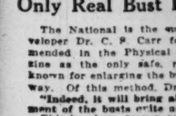


Only Real Bust De...

The National is the specific ... veloper Dr. C. F. Carr form... mended in the Physical Cu... line as the only safe, reli... known for enlarging the bust ... way. Of this method, Dr. C... **"Indeed, it will bring about ... ment of the busts of the sister ...** This has been proven over ... those using The National ... sent us some have obtained ... five inches development by ... Carr's instructions.

Valuable Book Fr...

If you want a beautiful, ... bust, write for our valuable ... development, containing the ... Dr. Carr, in which he tells ... the causes of non-developme... the bust may be developed ... its most beautiful proportion... to every woman in need of ... If you wish book sent sealed ... postage. THE OLIVE COMPA... Dept. 5 - - - C...



Why have gray ...

Why allow yourself to beco... turely old looking? It's no... Restore natural color to yo... faded hair, naturally, easily ... an inconspicuous way, so ... know you are doing it. B... and attractive looking. ... hair soft, glossy and lustro... Don't use dyes—they give your ... natural look. Always ask for ... and...

Hay's Hairhe...

Reduce Your W...

A Simple Home M...

If you would like to l... from one to four pounds ... some fat, while eating a... all you need, also enjoy ... better than at present, jus... advice:

Take seven deep breaths ... air each morning and ev... each meal take a little o... daily; eat as much as yo... follow other simple dir... come.

Obtain a small box of ... capsules at the druggist's.

Men and women who w... ment of the busts or the sister ... around with heavy, slug... have, in many cases, repe... ual, agreeable reduction ... seventy-five pounds, wit... benefit to health and fig...

This very summer is the ... come slim easily.—ADV.

World Security Sermon Topic.

The Rev. W. E. Darrow will preach at the Grand Avenue Baptist Church this morning on "The World's Ultimate Security." This will be a consideration of world peace and its present-day limitations. The service will close at 11:50 to allow church members to attend the Third Baptist Church at 12:15 for the ordination of Harold N. Gelstweit.

BLOOD IS YOUR LIFE; YOU MUST KEEP IT PURE

All Impurities Must Be Eliminated

When the blood becomes foul from the presence of poisonous substances, which the body is unable to throw off, it can no longer supply the nerves, brain and muscles with nourishment and strength. The result is that you are miserable, half sick and feel tired all the time.

If you will cleanse the blood of all impurities, you will find that your work will be a pleasure, you will eat and sleep well and enjoy good health.

One of the best blood cleansers or purifiers known today is the prescription of a successful physician. He used it for years in his practice for the treatment of disorders of the blood.

You can still get this same splendid prescription, ready prepared, from your druggist. Just call for Prescription C-2223, or the C-2223 Laboratory, Memphis, Tenn., will mail you a $1.50 bottle on receipt of price.

Prescription C-2223 contains no mercury, opium, morphine, chloral or strychnine. While sold in concentrated form, and is to be taken in small doses, its use will not harm the most delicate stomach. Write for literature—C-2223 Laboratory, Memphis, Tenn.

Prescription
C-2223
Eczema
—ADV.

No Bust Pads



NOW. Use the National Bust developed 5 inches," says Mrs. Allenddorf.

"The first three weeks bust developed 3½ in." reports Dr. Swarthout.

Only Real Bust Developer

The National is the special Bust Developer Dr. C. F. Carr formerly recommended in the Physical Culture Magazine as the only safe, reliable method known for enlarging the bust in a natural way. Of this method, Dr. Carr said:

"Indeed, it will bring about a development of the busts quite astonishing."

This has been proven over and over by those using The National. In reports sent us some have obtained as much as five inches development by following Dr. Carr's instructions.

Valuable Book FREE

If you want a beautiful, plump, full bust, write for our valuable book on bust development, containing the article by Dr. Carr, in which he tells specifically the causes of non-development and how the bust may be developed harmlessly to its most beautiful proportions. Sent free to every woman in need of development. If you wish book sent sealed, inclose 6c postage.

THE OLIVE COMPANY.
Dept. 5 - - - Clarinda, Iowa



Why have gray hair?

Why allow yourself to become prematurely old looking? It's not necessary. Restore natural color to your gray or faded hair, naturally, easily, safely, in an inconspicuous way, so no one will know you are doing it. Be youthful and attractive looking. Keep your hair soft, glossy and lustrous. Don't use dyes—they give your hair an unnatural look. Always ask for and get

Hay's Hairhealth

Reduce Your Weight
A Simple Home Method

If you would like to lose, weekly, from one to four pounds of burdensome fat, while eating and drinking all you need, also enjoying life far better than at present, just follow this advice:

Take seven deep breaths in the open air each morning and evening; after each meal take a little oil of korein daily; eat as much as you need and follow other simple directions that come.

Obtain a small box of oil of korein capsules at the druggist's.

Men and women who were waddling around with heavy, sluggish bodies have, in many cases, reported a gradual, agreeable reduction of thirty to seventy-five pounds, with wonderful benefit to health and figure.

This very summer is the time to become slim easily.—ADV.

PROMINENT MEXICAN HELD AS SMUGGLER

Arrest n New York of George Henriquez on Opium Charge Causes Surprise.

Special to the Post-Dispatch.

LAREDO, Tex.—Business men in Mexico, especially the American and British element, were greatly surprised at recent news from New York that George Henriquez was under arrest in that city on a charge of smuggling opium. In the days before the world war Henriquez was the representative in Mexico of several large British industrial establishments. He was well known to many business men of that country.

The arrest of Henriquez was effected at the instance of the United States customs authorities at Laredo. It is alleged that he smuggled 90 cans of opium across the border. The contraband shipment was contained in cans of castor oil. The discovery of the scheme was made and the shipment was intercepted at Galveston. It is said to have been destined to New York. The cans of opium were cleverly set in the larger cans containing castor oil.

Henriquez will be brought to Texas for trial. It is the expressed belief of Government customs agents that plans have been on foot for some time for smuggling large quantities of opium from Mexico. The recent resumption of regular steamship traffic between points in Japan and China and ports on the Pacific Coast of Mexico has paved the way for extensive smuggling operations, it is asserted.

There has been some apprehension that the airplane may be adopted for carrying contraband goods into the United States. Reports of alleged violations of the custom laws by this means have come to the border authorities from time to time during the last few months, but as yet no authentic cases of such violations have been established.

250 Farms for Sale
Are Advertised Today.

If you are seeking a farm in Alabama, Arkansas, California, Florida, Illinois, Kansas, Missouri or elsewhere, see Section B—Houses, Homes, Real Estate and Farm Lands.—Adv.

"GIVE US MORE POLLYANNAS," SAYS GEORGE HORACE LORIMER

Continued From Page One.

achievement and the ability to achieve again. That is why the unknowns keep seeing them in the magazines. But every now and then some very sad manuscript comes from the great, and once they get that fatal disease of the author, delusions of grandeur, and think that the public is going to swallow anything they write, it is all bad. The most telling successes that we have ever had have been with stories by unknown or anonymous writers. Sooner or later those authors have become 'big names.'

"Commissioning stories is a bad practice—bad alike for the author and the magazines—that America has imported from England. Tying up authors on contract is a worse one that we have developed at home. The first means that a magazine is being edited haphazard by 50 men instead of consistently by one. The second means another headstone in some publisher's private graveyard.

"It is the first business of an editor to make other men write, not to write himself. There are three places where new authors show oftenest. First, they happen in the daily mail. In this way came to us Montague Glass, George Randolph Chester, Peter B. Kyne and a host of others. They came unheralded, unknown, without letters of introduction, pull or acquaintance of any sort. They pushed open the door of the editorial rooms with a 2-cent stamp, got a prompt hearing, a prompt acceptance, a check and an invitation to call again. For it is not only the first business of an editor to make men write, but it is the first business of his readers to find every possibility. The unpardonable sin is letting a new man of promise get away. The value of his readers to an editor depends altogether on their ability to discover new talent, either developed or potential.

"If they find no new writers they can hunt a new job, so the young author can be assured that he is the object of their tenderest solicitude.

"A second source of new magazine writers is the daily press. The development of promising men is watched by us. From time to time we invite them to try their luck with us. So it came about that Irvin Cobb, David Graham Phillips, Samuel G. Blythe, Will Payne and many others renounced the steady job and the weekly pay envelope to browse in periodical pastures.

The Rewards of the Writer

"A third source of supply is the friendly contributor, because I find that most successful men are sincerely anxious to help others up. So, often a man who is in writes me about some one that is out, who he thinks should be in. That red-blooded, big-hearted, allround good fellow, Charles E. Van Loan, first called my attention to Ring Lardner and a number of others who have made good in a big way.

"The men who have the best chance with us are total strangers; we are inclined to lean back a little from our friends—afraid that we may take our liking for them as a liking for their stories. But even our friends have a chance.

"The rewards of the successful writer are greater today than they have ever been. It is a good thing to have money—clean money—and when it has been gained in a high and useful calling it brings a satisfaction that money alone cannot buy. In the end the printing press is always stronger than the men who serve it. A senseless mass of steel, it yet has a personality that subordinates the personalities of men to it and demands high purpose of those who would use it. Only to those who serve it honestly are its rewards given in turn, and of these rewards money is simply an incident."

$1,000,000 in Shells for Road.

GALVESTON, Tex., June 28.—One million dollars' worth of oyster shells will be moved from a shell deposit at the mouth of the Atachafalaya River, on Point Au Fer Reef, Louisiana, in a fleet of barges and used for road building in Louisiana and elsewhere, it was announced here. The oyster shell deposit on Point Au Fer reef is said to be worth $50,000,000. The shells are worth about one dollar per cubic foot.

GOLDMAN BROS.' GREAT OFFER!

GET A BEAUTIFUL BLUE BIRD DINNER SET

FREE! With Every Purchase of $10 or Over, Either on Cash or Credit Purchases.

This wonderful new creation in a Blue Bird Dinner Set will lend a tone of refinement to any table. We have a limited number; get one absolutely free while they last at Goldman Bros., Olive near Eleventh.



FREE

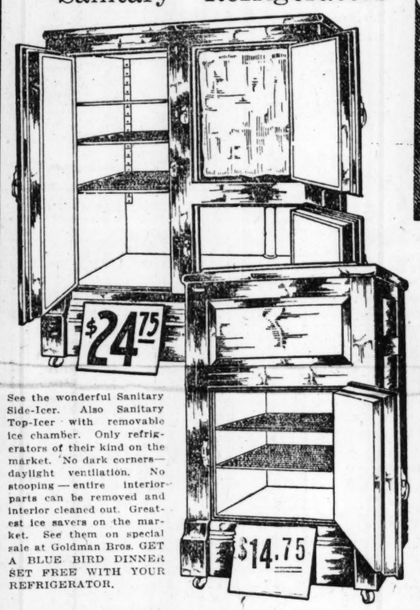
We Accept Liberty Bonds at Their Face Value

$1 PER MONTH BUYS THIS MASSIVE "BRASSOID" BED



A massively built Brassoid Bed that can never tarnish. No bed at $30 can equal this remarkable value. See it by all means. It will pay you. On Special Sale.... **$19.75**

$1 PER MONTH BUYS THESE GREAT "Sanitary" Refrigerators



See the wonderful Sanitary Side-Icer. Also Sanitary Top-Icer with removable ice chamber. Only refrigerators of their kind on the market. No dark corners—daylight ventilation. No stooping—entire interior parts can be removed and interior cleaned out. Greatest ice savers on the market. See them on special sale at Goldman Bros. GET A BLUE BIRD DINNER SET FREE WITH YOUR REFRIGERATOR.

Special Lino Sale



We offer on special sale this wonderful Linoleum for the low price, per square yard of **69c**

Whole Rooms Covered on Terms to Suit.

We Close Saturday at 6:30 P. M.



$1 PER MONTH Buys This Big 20-Piece Aluminum Cooking Outfit

(Exactly as here shown.) By means of our wonderful Club Plan, wherein we sell a great number of these sets, we are enabled to offer the most wonderful Aluminum Cooking Outfit ever assembled. Worth considerably more than we ask for it. We call special attention to the large pieces this set comprises. No set has ever been assembled like it. Each piece is big and useful—nothing cheap and undersized. Made of our best guaranteed pure "QUALITY BRAND" aluminum. Do not overlook this wonderful opportunity, the chance of a lifetime. ON SPECIAL SALE..... **$19.75**

THIS BEAUTIFUL BED DAVENETTE SUITE



Take this beautiful three-piece Davenette Suite, for instance—solid quarter-sawed oak. Could you select anything more beautiful or useful for your home? Why not have one in your home when you can buy such values as we here show on such easy terms? Remember our free offer with your purchase—easy terms made to suit you.

$1 PER MONTH BUYS 2 RUGS IN 1

Reversible— Can Be Used on Either Side.

See these beautiful Rugs—not cheap kind advertised every day. Seamless, and come in the most beautiful patterns and shades. Full size, 9x12 feet. Worth considerably more than the sale price quoted. Extra heavy; can be used for parlor, library, dining room or bedroom. On special sale at **$18.75**



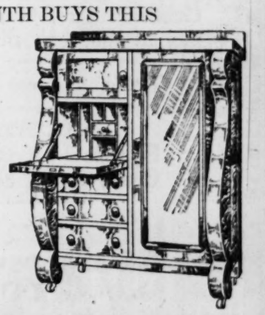


EASY TERMS TO SUIT!

A more beautiful William and Mary Dining-Room Outfit has never been offered before at this low price and on our easy terms. If you paid double the price we ask you could not equal this great value. You are at liberty to purchase the entire suite or any of the articles separate. Bride and groom or prospective home furnishers! This is an opportunity to start right. See this great value—it will pay you. REMEMBER OUR GREAT FREE OFFER.

$1 PER MONTH BUYS THIS

Massive Colonial Chifforobe



Most beautiful ever placed on sale. Latest Colonial design. Big, roomy, with writing desk, panel door, hat box, roomy drawers, extra-wide clothes closet, etc. Especially priced for this sale,

$44.75

Four pieces of furniture in one. Wardrobe, dresser, desk and chiffonier.



WE SELL FOR CASH OR CREDIT. 30, 60 or 90 DAYS CONSIDERED CASH

GOLDMAN BROS.

1104-6-8 OLIVE STREET

If You Live Out of St. Louis
PAY US A VISIT
We Sell On Easy Payments or Cash, No Matter Where You Live
WE PAY THE FREIGHT
TO YOUR TOWN ON ALL PURCHASES

Doctor Tells How to Detect Harmful Effects of Tobacco

Try These SIMPLE TESTS

New York: Doctor Connor, formerly of Johns Hopkins Hospital, says: Many men who smoke, chew or snuff incessantly and who are seemingly healthy are suffering from progressive organic ailments. Thousands of them would never have been afflicted had it not been for the use of tobacco, and thousands would soon get well if they would only stop the use of tobacco. The chief habit-forming principle of tobacco is nicotine, a deadly poison which, when absorbed by the system, slowly affects the nerves, membranes, tissues and vital organs of the body. The harmful effect of tobacco varies and depends on circumstances. One will be afflicted with general debility, others with catarrah of the throat, indigestion, constipation, extreme nervousness, sleeplessness, loss of memory, lack of will power, mental confusion, etc. Others may suffer from heart disease, bronchial trouble, hardening of the arteries, tuberculosis, blindness or even cancer or the common affliction known as tobacco heart. If you use tobacco in any form you can easily detect the harmful effects by making the following simple tests: Read aloud one full page from a book. If in the course of reading your voice becomes muffled, hoarse and indistinct, and you must frequently clear your throat, the chances are that your throat is affected by catarrh and it may be the beginning of more serious trouble. Next, in the morning before taking your usual smoke, walk up three flights of stair at a regular pace, then stop. If you find that you are out of breath, your heart beat is forced, trembling or irregular, you may be a victim of functional or organic heart trouble. If you feel that you must smoke, chew or snuff to quiet your nerves, you are a slave to the tobacco habit, and are positively poisoning yourself with the deadly drug, nicotine. In either case you have just two alternatives—keep on with the self-poisoning process irrespective of the dangers and suffer the consequences, or give up the habit and escape the dangers. You can overcome the craving and stop the habit in a very short time by using the following inexpensive formula: Go to any drug store and ask for Nicotol tablets, take one tablet after each meal, and in a comparatively short time you will have no desire for tobacco, the craving will have left you. With the nicotine poison out of your system your general health will quickly improve.

Note—When asked about Nicotol tablets, one of our leading druggists said: "It is truly a wonderful remedy for the tobacco habit; away ahead of anything we have ever sold before. We are authorized by the manufacturers to refund the money to every dissatisfied customer, and we would not permit the use of our name unless the remedy possessed unusual merit." Nicotol tablets are sold in this city under an iron-clad money-back guarantee by all up-to-date druggists, including the Judge & Dolph Wolff-Wilson and the Enderle Stores.—ADV.

U. S. GOVERNMENT BLANKETS $6.50

DUE to the sudden termination of the war the U. S. Government had on hand large quantities of Wool Blankets purchased under the Emergency Act. We secured a considerable portion of the surplus and now offer the blankets to the public. All are the wool Blankets, each is guaranteeed perfect and at the prices quoted all are extraordinary values. Grey or blue Wool Blankets delivered to your city $6.50 each.

Blankets in fancy mixed effects $5.75 each.

Olive Drab (Khaki) Blankets $7.50 each.

ARMY TENTS, $20

A limited number of U. S. Army Tents, 9 ft. wide, 9 ft. long, 8 ft. 6 in. high, each tent guaranteed free from holes and all complete with pegs and poles. Get one for outing, hunting or fishing. Satisfaction guaranteed. $20.00 each, F. O. B. San Antonio, while they last.

Remit by Postoffice Money Order, Express Money Order, Cashier's Check or Exchange

You run no risk—Everything guaranteed exactly as represented.

Federal Distributing Co.

359-361 E. Commerce St. SAN ANTONIO, TEXAS

Pile Sufferers

Don't Wait Another Minute Before Sending for a Free Trial of My New Home Treatment That Anyone Can Use Without Discomfort or Loss of Time. New and Different From Anything You Have Ever Tried.

Let Me Prove That It Will Quickly Rid You of Pile Suffering.

TRIAL FREE.

No matter whether your case is of long standing or recent development—whether it is chronic or acute—whether it is occasional or permanent—you should send for this free trial treatment.

No matter where you live—no matter what your age or occupation—if you are troubled with piles, my treatment is just what you need.

I especially want to send it to those apparently hopeless cases where all forms of ointments, salves and other local applications have failed.

I want you to realize that my method of treating piles is the one safe, best treatment.

This liberal offer of free treatment is too important for you to neglect a single day. Write now. Send no money. Simply send your name and address to E. R. Page, 733C Page Bldg., Marshall, Mich.—but do this now—TODAY.—ADV.



Soft White Hands

Follow use of Cuticura Soap and Ointment. At night bathe them with the Soap and hot water. Dry and rub in the Ointment. Wear old gloves during night.

Do not fail to include the exquisitely scented Cuticura Talcum in your toilet preparations. 25c. everywhere.

The City of GOODRICH
Akron, Ohio

ADJUSTMENT THAT SQUARES *with* GOODRICH PERFORMANCE

In practical usage on road and pavement, Goodrich Tires are to-day consistently delivering remarkable mileage, showing an endurance that proves them the best tires the rubber industry has developed.

Knowing by actual performance what splendid service Goodrich Tires are giving, the B. F. Goodrich Rubber Company has taken a step frankly intended to induce every motorist to share the matchless mileage of its tires.

It has established this new adjustment mileage worthy of the proven durability of Goodrich Tires:

6,000 miles for *Safety Treads*—8,000 miles for *Silvertown Cords*, instead of the old adjustment of 3,500 for Safety Treads, and 5,000 for Silvertowns. The new adjustment holds good for all Goodrich Tires, including tires already purchased in the hands of user or dealer.

Go to a Goodrich dealer and buy Goodrich Tires, sure that they will pay in full their mileage.

Buy Goodrich Tires from a Dealer.

ADJUSTMENT
Fabrics - 6,000 miles
Cords - 8,000 miles

GOODRICH SILVERTOWN CORD TIRES

"BEST IN THE LONG RUN"



INDUSTRIAL ARTS AND CRAFTS EXHIBIT IN FALL

St. Louis Art League Begins Movement for Development Following War.

Blazing the path for a greater America in the applied arts, the St. Louis Art League announces the St. Louis Exposition of Industrial Arts and Crafts, to be held four weeks, commencing Oct. 15, in the Southern Hotel building. A bulletin setting forth the complete plan of the project will be out tomorrow for broadcast distribution.

Craftsmanship having suffered in this country during the war from a dearth of applied art, the Art League, having in mind America's needs, now that this country will bid for the world's commerce, expects through the exposition to start a movement for systematic and intensive development of this phase of the nation's needs.

In this exposition will be shown art in its various relations to the world of commerce, with the idea of stimulating craftsmanship and developing the American style so that "Made in America" shall be synonymous with beauty as well as utility, and on the ground that Americanization can best be attained through the arts as the highest form for inoculating American ideals.

Advantage in World Trade.

It is pointed out that, since the war is over, all the manufacturing countries will strive to attain a degree of perfection in artistic manufacture as one means to invite world trade, and that the nation that first attains this end will naturally have a tremendous advantage in establishing itself in the world's marts.

The St. Louis exposition is expected to be the forerunner of an American national exposition, such as France is already planning, the announcement having come from Paris that a national exposition of the applied arts will be held a few years hence in one of the devastated areas of the Paris district.

Charles D. Platt, director of the St. Louis exposition, said that since England, France, Germany and Japan had always used intensive thought and effort in the applied arts, the United States must start development quickly along this line if it expects to cope with these nations for world commerce.

Illustration in Automobile.

"The automobile is a good illustration of what applied art does for commerce," Platt explained. "There was a time when little attention was given to design, but today a car's chief selling point is its lines. That is design, and design is applied art. The same can be said of almost every manufactured article—its utility creates the need, its design attracts the buyer and gives it the preference in competition.

"Hitherto America has devoted too little attention to art as applied to industry by other nations, which has given them an advantage of us in world trade. We have very few schools as compared to the importance of the nation as a manufacturer for the world, and our exposition here, followed by a national exposition, should result in the establishment of more schools of applied art and a marked improvement in craftsmanship."

Open to Whole Country.

Processes as well as still exhibits will be shown, and although mostly industries in this territory will show examples of what they are doing, Platt said, any American manufacturer may have a display.

The Art League itself will have a large room where it will show what it is doing for community service arts, music, the drama, pageantry and interpretive dancing. The other applied art displays will include architecture, building materials, house furnishings, lighting devices, floral displays, the graphic arts, art metals, art fabrics, including fashions; leather novelties, art furniture, hardware, labels, laces and embroideries, printing, lithography, glass products, pottery, art tiles, ornamental metals, plastic relief, photography, automobile accessories, saddlery, art shoes, fancy goods, terra cotta, woodenware, upholstery and virtually all the decorative arts.

The exposition has been approved by the Chamber of Commerce and other organizations, all the members of which have pledged their support.

FLAT CAR WHEELS TOO NOISY

Hospital Superintendent to Start Campaign to Obtain Quiet.

Dr. Rolla Henry, superintendent of the city hospital, announced yesterday that he is going to start a campaign against street and neighborhood noises, in which the Police Department will be asked to co-operate. There is a city ordinance against loud noise in the vicinity of hospitals, and street signs are posted to that effect, but Dr. Henry said that these notices are disregarded.

There is a sharp and noisy curve at Fourteenth street and Lafayette avenue, where the Tower Grove cars turn, and Tower Grove line flat wheels are notorious. Motor cycles passing the hospital are another particular source of noise.

A large amount of vehicular traffic uses Twelfth street only to Park avenue, then goes over Fourteenth street, a very narrow thoroughfare, to Lafayette avenue, a route physical features of which necessitate more noise than usual from automobiles.

Two Hundred Women and Girls Are Seeking Employment Today.

If you are in need of help in the home, office, store, factory, on the road or on the farm, read their ads in Section A—Employment, Rooms, Board, Wants, For Sale, Automobiles.—Adv.

CREDIT
H&R
PAY AS YOU GET PAID

Wear Them Now and Keep Cool

Pay for the clothes as you draw your "pay"—just a little each time. Be dressed up for the Fourth. You don't need the cash to do it.

SMART SUITS—Plain tailored and the dressier styles—of fine serges, tricotine, Poiret twill, poplin, etc. Russian blouses, the youthful box coats and plain coat models. See the new Summer models recently received—priced..... **$15 to $45**



Summer Coats, Capes and Dolmans
You'll need a loose wrap all Summer to slip on cool evenings and days. Splendid line now at..... **$15**
Others, of course, priced $18 to $50

SILK DRESSES
The prettiest line of styles you ever saw—all silk and silk with Georgette combinations, and trimmed with embroidery, beading, etc. Both street and evening shades are shown at..... **$13.50**
We also have higher-priced lines at $15, $20, $25, $27.50 and up to $45

NEW SUMMER MILLINERY
Priced at a Saving—and on CREDIT
$3.98 to $7.50

MEN'S WAISTLINE SUITS
$25 to $45
Give that smart, soldierly look to your figure. But, of course, we have the more conservative styles if you prefer them, showing latest cut pockets, and all finely tailored.
EASY, WEEKLY PAYMENTS.

Motormen and Conductors!
Buy Your Uniforms From Us—on
CREDIT!

BOYS' CLOTHES
We show the latest styles for boys—and the mothers like our Boys' Clothes, because they wear so well. Don't cost any more, either!
$7.50 to $12.00
SMALL WEEKLY PAYMENTS

We Prove Every Assertion Made in Our Ads.

We Also Sell Skirts, Waists, Petticoats, Children's Coats, Men's Raincoats, Hats and Shoes on Credit.

H&R HOYLE & RARICK CLOTHING CO.
Open Saturdays Till 9:30 P. M.
606 N. Broadway
Just North of Washington Avenue.
Same Goods, Prices and Terms at Our East St. Louis Store, 323 Missouri Av.

WURLITZER

"A Better Player-Piano for Less Money"

7 Reasons *Why You Should Buy the*

Kingston *Player-Piano*

1 You save money. You buy direct from the factory through our own stores.

2 The tone of the Kingston is clear, delightful and responsive to your moods.

3 You can play the greatest masterpieces. No long musical training necessary.

4 The Kingston can be played from roll or by hand. A Player and Upright in one.

5 The value equals other makes selling for $115.00 more.

6 We offer very easy terms. In fact, you are investing in a source of happiness to the home.

7 All the material was purchased before the war, so we can sell the Kingston at a lower price.

Why Wait?—Buy Now

Only **$495** Style "T"
1919 Model
Kingston De Luxe, $550

The Rudolph Wurlitzer Co.,
1109 Olive St., St. Louis, Mo.
Without obligating myself in any way, please send me full particulars about your Player-Piano
Name .....
Address .....

The Rudolph Wurlitzer Co.
1109 OLIVE ST.

Phoenix Furniture Co.

Yes! **This Is the Big Special Sale**

That Wise Buyers Always Scan for
Furniture Bargains

Come in Monday and Let Us Take You Through Our 8 LARGE SAMPLE FLOORS.

Liberty Bonds Taken at Face Value

All Goods Marked in Plain Figures

Phoenix Colonial 3-Room Outfit
TERMS ONLY $2.00 A WEEK
This complete outfit must be seen to be appreciated. This Colonial outfit is positively worth $250.00, but for this special sale—as a strong inducement to our patrons—we offer it complete for $198.75—Courteous salesmen will be pleased to wait on you..... **$198.75**



We Carry a Full Line of Various Makes of
Talking Machines
Nothing so soothing, so enjoyable or that affords more pleasure than one of these instruments. The entire family can enjoy it.
FREE—With each Machine we furnish 6 double side records (12 selections), without cost. The prices range from
$49.75 UP
TERMS TO SUIT



NEW PERFECTION OIL COOK STOVES



Three million housewives are using the New Perfection Oil Cook Stoves.

HERE ARE A FEW REASONS:
Quick Lighting.
Visible Flame.
Perfect Combustion—Clean Hot Flame.
Instantaneous Full Heat.
2-burner Stove $18.75
3-burner Stove $24.75
4-burner Stove $31.75
Terms to Suit Your Convenience.

SALE OF STEEL BEDS
Complete With Spring and Mattress



Beds in all finishes; mattress soft and restful; spring all steel frame; worth easily $25.00. Special price... **$19.75**
Terms, $3.00 Cash and $3.00 Monthly.

Rug Department



9x12 Brussels Rug.....	$19.75
9x12 Panama Rug.....	$7.95
Velvet Rug, 9x12.....	$39.75
Linoleum, per yard.....	79c
Axminster Rug, 9x12.....	$42.75
Linoleum, per yard.....	95c



$64.75
Terms $5 Monthly

THIS SPLENDID
Davenette Suite
This is a truly wonderful Suite. At a moment's notice the Davenette can be converted into full-size, comfortable bed. It is fitted with strong, elastic springs; the chair, rocker and davenette are upholstered in Imperial leather. Must be seen to be appreciated.
$64.75
CHOICE OF VARIOUS FINISHES
CHOICE OF VARIOUS COVERINGS
Terms $5.00 Monthly



REFRIGERATORS
A fortunate purchase enables us to offer our patrons this white enamel side-icer sanitary Refrigerator. A positive $30 value. On sale at special price
$24.75
$3 Down—$3 Monthly

THIS CELEBRATED
Bridge & Beach SUPERIOR **Gas Range**
A fortunate purchase enables us to offer you this high-grade Range—a positive $65 value—special for this week.
$49.75
Terms, $4.00 a Month.



CHIFFOROBES
We show a varied line of Chifforobes—all styles and finishes. We offer a special design exactly as shown in illustration. Cannot be matched elsewhere for less than $25. Phoenix special price,
$19.75
Terms, $3 Cash; $3 Monthly.



We Close at 6:30 on Saturdays
Phoenix Furniture Company
NOW AT 1226 OLIVE STREET

MISS SUNDELIUS WILL SING

Metropolitan Soprano to Give Concert for Benefit of Russell Home.

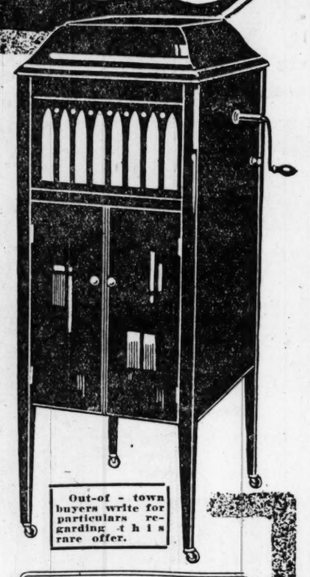
Miss Marie Sundelius, Metropolitan Opera Company soprano, will give a concert for the benefit of the Russell Home for Aged Women at the Odeon Wednesday evening at 8:15 o'clock. Miss Sundelius will be assisted by James Liebling, with 'cello obligato, in a number of selections, and Miss Marie Copewell, accompanist.

Miss Sundelius is favorably known to many St. Louis music lovers because of her work at the Russell Home concert two years ago. Her program Wednesday provides a wide range for her powers, from opera to old English melodies.

Trucks—for quick deliveries—are offered in the Post-Dispatch used car want columns.

SPECIAL OFFER

$100 Artophone Outfit $79



Here's the Biggest Bargain in a Talking Machine That You Can Buy—Imagine! A Complete Outfit Consisting of

Artophone, illustrated	$90.00
6 Records (12 selections)	5.00
1 Edison Needle, 1 Pathe Needle, 200 Victor Needles, 1 large Record Album, 1 Record Cleaner	5.00
Total value	$100

Small Payment Down

Complete for Only $79

$1.00 a Week

And think—you can try this wonderful bargain in your own home without charge. Simply come in, select the style you like, pay a small deposit down and we deliver the outfit to you. Try it in your home and when thoroughly satisfied pay only $1.00 A WEEK

Out-of-town buyers write for particulars regarding this rare offer.

The Artophone Company

1113 Olive Street St. Louis

You can make this great saving on a genuine $100 Artophone outfit because you buy direct from the manufacturer. Select your outfit early; the demand is heavy. Test the Artophone to your own satisfaction, in your own home.

One of the Reasons—

SANITATION

There are a great many reasons why progressive merchants are installing HUSSMANNS. One of the greatest reasons is SANITATION. Under improper displaying and cooling facilities meat becomes a carrier of disease-breeding germs.

When openly displayed, especially during warm weather, it is subject to bacteria carried by flies, insects and vermin.

Then, too, handling of provisions by thoughtless persons possibly affected by contagious diseases, is a danger of no little concern. Coughing and sneezing should not come in contact with edibles.

The solution to the proper handling of perishable food items is the

HUSSMANN DISPLAY CASE

(Patented)

Here are a few of the great number of up-to-date merchants who are protecting their meats and safeguarding your health; these men are good men to do business with:

Missouri Packing Co., 2734 Franklin Av.	Chas. Kercheval, 4137 N. Newstead Av.	Frank Weiss, 4540 Gravois Av.	Bennett & Miller, 2702 N. 9th St.
C. W. Beumer, 4303 N. 20th St.	Leonard Hermann, 2709 N. 19th St.	L. Woestmann, 4471 St. Louis Av.	Scott-McCarthy, 3945 W. Florissant Av.
Chas. Reinicke, 2009 N. Broadway.	Joe Schnaus, 5401 Idaho Av.	Fred. Woerstell, 3072 N. Marcus Av.	Wm. Kuechenmeister, Cherokee and Illinois.
Fred. Schaufert, 4252 Farlin Av.	Simon Bros., 3124 Magnolia Av.	R. P. Wynne, Marcus and St. Louis.	Newport Pkg. Co., 4620 Gravois Av.
Delmation Corporation, 2121 Franklin.	Wm. Tischer, Warne and Lee Avs.	Edw. Zurheide, 2822 N. Newstead Av.	Sam H. Prince, 5727 Easton Av.
Leo Huber, Florissant and Warne.	H. Vanderloecht, 4354 Manchester Av.	Christ Hoffmann, Warne and Penrose Avs.	Neslage Market, 3203 S. Grand Av.

MERCHANTS Sanitation is only one of a great number of reasons why you should have a HUSSMANN. If you will come to our store we will gladly give you a great many more reasons, each one bearing on the profits of your business. We will take you through our plant and show you just how HUSSMANNS are manufactured. You will be surprised at the prices and terms that really put the HUSSMANN within the reach of any alert merchant. Investigate this wonderfully efficient fixture TODAY. Call, phone, write or wire—complete details will be given.

Harry L. Hussmann Refrigerator & Supply Co.

911-913 N. Broadway.

· St. Louis ·

PAROLED CONVICTS NOT NOTIFIED OF THEIR DISCHARGE

Twenty-Six From Texas Penitentiary Lost Sight of When Not Reported by Those to Whom Released.

OFFICIAL RECORDS ARE NOT COMPLETE

State Board Investigates Cases of 114 Prisoners and Recommends New Legislation to Governor.

Special to the Post-Dispatch.

AUSTIN, Tex.—An investigation by the State Board of Pardons into the status of 114 penitentiary convicts who were paroled between the years 1905 and 1917 reveals that many of this number may have reached the "port of missing men." There is no record of to whom 26 of them were paroled, or what became of them, and many others. So far as known they may be working to this day on some plantation in a condition of peonage. The record shows that the penitentiary authorities discharged 45 of those under parole when their sentences were ended, but as their whereabouts were lost sight of they were not officially made aware of the fact that they were no longer convicts.

The report of the Board of Pardons to Gov. W. P. Hobby says, in part:

"We have gone through all data pertaining to paroled convicts to be found in the Governor's office, the Secretary of State's office and the State penitentiary at Huntsville, and we found a great task confronting us. In years past and gone by there was no system whereby a complete record was kept by any department handling the records of paroled convicts. As early as we could find any record was in 1905. Those records were incomplete from that date down to 1916. Since 1916 the penitentiary system has a complete record of all paroled convicts and those that have been paroled since 1916 are in easy touch with the proper offices at Huntsville, and their records are complete. From December, 1905, to December, 1916, we find paroled 114 convicts. A large per cent of these convicts are negroes and Mexicans and a few white men.

Records Incomplete.

"Out of these 114 we find that there is no trace of the man to whom they were paroled. The records in the Governor's office and in the Secretary of State's office, and the penitentiary at Huntsville show that they were paroled, to whom 'unknown.' From all the data that we can gather we are not able to find to whom these 26 were paroled; for instance take convict No. 4339, by the name of Santiago Rodiguez, from Bexar county, Texas. The record shows that he was paroled on the fifteenth day of November, 1905, to whom 'unknown,' term life, now served 32 years, 4 months and 6 days, and is still on parole. We will undertake to locate these individuals and those deserving a pardon, will recommend same to your Excellency—but if not, we will make a thorough investigation if they can be located, as to the status and present condition and report to you later. As stated above we find from the date of November, 1905, to December, 1916, 114 convicts now on parole, which includes the above mentioned 26.

"There are 22 out of the 114 still on parole, 19 of whom the names are given to whom paroled. Those we will immediately make investigation of and report to your Excellency.

"There have been discharged 45. This is one of the embarrassing features that we find. When their time expired, they were marked up on the records at Huntsville as being discharged. No report was given as required by law, therefore the authorities at Huntsville were not in touch with these convicts when their time expired and were not able to give any notice. We take for granted that the parties who had these convicts under parole released them at the expiration of their term, but we will make an investigation of this matter the best we can and see that every convict whose time has expired gets his release.

"Forty-one have been pardoned; 23 received a full pardon, and 18 conditional pardons. These pardons were delivered and the paroled convicts discharged. One has died, four have escaped and one parole revoked—total, 114.

"As stated above, those that have been discharged concern us more than any other, for the reason that they have been lost sight of on account of the failure of the people who had these inmates paroled to make a report to the prison authorities, as required by law. This feature we especially call your Excellency's attention to, that a more rigid law be enacted forcing a monthly report to be made, and attaching a penalty thereto."

Ban Put on Teuton Surgeons.

ATLANTIC CITY.—The American Surgical Association, comprising some of the country's most noted surgeons, in session here unanimously dropped from its roll of membership today all German and Austrian honorary fellows.

Golf Course as Soldiers' Memorial.

ASBURY PARK, N. J.—Nine holes of an 18-hole golf course will be opened on a 200-acre tract here July 4 when the park will be dedicated as a memorial for Asbury Park soldiers and sailors in the world war. The park was recently purchased by the city as a war memorial. It has an aviation field, now being used as a landing station for an airplane making flights with summer visitors as passengers, and fields for tennis, baseball, etc. It has a wide frontage on Shark River.



Stomach is Quick to Upset When School Children Are Idle

VACATION days are days of over-eating and under-exercising for most boys and girls. They loll around nibbling at light food, unconcerned whether the fruit is green or ripe.

The result is cramps, skin eruptions, pimples, "summer colds," constipation and diarrhea. The basis of such trouble is an upset stomach, and nothing will give safer and quicker relief than the well-known Dr. Caldwell's Syrup Pepsin. It is just a combination of simple laxative herbs with pepsin, a formula evolved some 30 years ago by Dr. Caldwell himself. Syrup Pepsin is now used by millions of people and is today the largest-selling liquid laxative in the world.

It is the mildest and gentlest of laxatives. It regulates the stomach and bowels so well that they can soon work normally again without the aid of medicine. And unlike the harsher physics and cathartics, Syrup Pepsin does not gripe or cause discomfort, even to a tiny baby.

A bottle of Dr. Caldwell's Syrup Pepsin can be bought at any drug store for 50c and $1, the latter the family size. A free trial bottle can be had by sending your address to Dr. W. B. Caldwell, 480 Washington St., Monticello, Ill.

DR. CALDWELL'S Syrup Pepsin

The Perfect Laxative

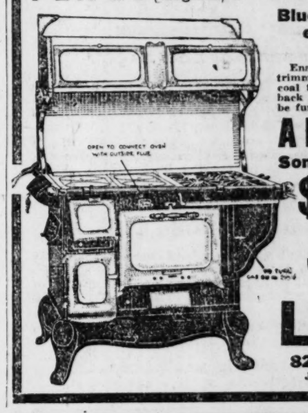
LAUER'S WILL HELP YOU DECORATE For The 4th of July



AMERICAN FLAGS

Sewed stripes—big 3x5 ft. size—with pole, rope and socket—all ready to put up 98c

FOREIGN FLAGS (Italian, French, English) Size 3x5 ft.; full $3.50 value—choice $1.29



Blue Porcelain Enameled Combination Range

Enameled throughout, fully nickel trimmed; for coal, wood or gas; heavy coal firebox, with duplex grate; fireback guaranteed for five years. (Can be furnished in white or gray.)

A Full $145 Value

Some Stores Ask More

$97.50

WE WILL SELL JUST 100 RANGES AT THIS PRICE

LAUER'S

825-827 N. Sixth St.

Just South of Franklin



HERE THEY COME

The hungry horde of bugs and worms is approaching—they're anticipating a feast—they're all set for a big repast on your lettuce, beets, cucumber vines, cabbage plants and other vegetables and flowers.

When this army of ravaging vermin starts to work in your garden they won't leave a single plant untouched—they'll eat the life out of the tender greens—they'll destroy everything in sight—unless you do something right now to prevent them. That's why you should learn how

Gardite Guards Gardens

GARDITE is an insecticide—it means destruction to certain bugs and worms which infest your garden—but it is NOT POISONOUS—its use on home grown table vegetables doesn't endanger the health of your family—it can't harm anything but bugs and worms.

Here is your means to freedom from an infested garden—here is your assurance of a plentitude of succulent, delicious table gardenage and a matchless bloom of perfectly grown, healthy flowers.

Get GARDITE today—use it faithfully—you'll be glad you did when the bugs and worms are eating the profit out of your neighbor's garden. Buy GARDITE from your dealer—if he's out of it, order direct from us.

1 lb. can 35c (Postpaid 40c)
Three 1 lb. cans $1.00 (Postpaid $1.10)

235A

St. Louis Seed Company

Distributors

Dept. Y403 St. Louis, Mo.

FOR SALE BY

DEALERS EVERYWHERE

LENMORE ADVERTISING SERVICE - CHICAGO

5% CERTIFICATES OF INDEBTEDNESS

Bonds are safe investments, but Industrial Fives are equally safe, and for the small investor they are even better!

READ WHY:

Issued in Amounts as Low as $50

INDUSTRIAL FIVES are the 5% Certificates of the Industrial Loan Company of St. Louis. They are purchasable in any amount from $50 to $5000. They yield 5% interest, payable semi-annually, and are secured by the entire assets of the Company.

The Industrial Loan Company is conducted on the well-known Morris Plan. It lends money to firms, salaried employes and other persons of good character who might otherwise fall into the clutches of loan sharks.

It is directed and managed by some of St. Louis' most prominent and able business men. Their names are printed below.

Readily Convertible Into Cash

What makes Industrial Fives better than a bond is the fact that they are nothing more or less than 30-Day Demand Obligations of the Company, redeemable in cash upon 30 days' notice with interest to date of payment. Or on demand, by waiving the interest from the last interest-paying date.

Holders may borrow from the Company upon these Certificates, up to the full face value, without any other security.

Call or write us for complete information regarding the safety and attractivenss of this investment.

Capital, Fully Paid, $300,000 — THE MORRIS PLAN — Now in Our Seventh Year, Without Loss to Any Investor

Industrial Loan Company

714 Chestnut St., St. Louis, Mo.

DIRECTORS OF INDUSTRIAL LOAN COMPANY:

PAUL BROWN, Paul Brown & Co.
ARTHUR A. BLUMEYER, Pres. Industrial Loan Company.
W. FRANK CARTER, Carter, Collins & Jones, Attorneys.
HENRY L. CORNET, Cornet & Zeibig.
F. B. EISEMAN, Vice Pres. Rice-Stix Dry Goods Co.
EDGAR B. McDONALD, Vice Pres. Liggett & Myers Tobacco Co.
J. HUGH POWERS, Vice Pres. Mercantile Trust Co.
CHAS. REBSTOCK, Chas. Rebstock & Co.
FRANK C. RAND, Pres. International Shoe Co.
A. L. SHAPLEIGH, Pres. Shapleigh Hardware Co.
S. L. SWARTS, Lyon & Swarts, Attorneys.
FRANK A. THOMPSON, Attorney.
MELVILLE L. WILKINSON, Pres. Scrugge-Vandervoort-Barney Dry Goods Co.



Famo Makes Women's Hair Grow Luxuriantly

Beautiful, healthy, lustrous new hair comes to the head on which FAMO is used regularly.

Women have reported to us that their hair grew as much as four to six inches a short time after they began using FAMO.

It also grows men's hair, even where baldness is beginning to appear.

Unless the hair roots are absolutely dead, FAMO will grow hair.

FAMO grows new hair because it destroys the seborrhea germ which is killing the hair.

The seborrhea bacilli go down into the glands and attack the hair roots.

Unless they are destroyed they will eventually kill the hair.

With the germ at work the hair is fighting for its life.

Nature fights against disease. But it cannot conquer—alone.

FAMO will give the necessary aid to assure a healthy scalp.

FAMO will destroy the dandruff bacilli and make the hair grow luxuriantly.

It stops all itching of the scalp. FAMO is the result of three years of scientific experimentation in one of the greatest pharmaceutical laboratories of Detroit.

Its ingredients have been well known to physicians for years but have never before been used on the head.

FAMO has accomplished wonderful results. Every member of the family should use it regularly. It contains no alcohol.

FAMO is sold at all toilet goods counters and applications may be had at the better barber shops and hair dressing establishments.

It comes in two sizes—a small size at 35 cents and an extra large bottle at $1. Your money will be refunded if you are not satisfied.

Seborrhea is the medical name for a morbidly increased flow from the sebaceous glands of the scalp. The seborrhean secretion forms in scales or flakes and is commonly known as dandruff.

Mfd. by The Famo Co., Detroit

Wolff-Wilson Drug Co. Judge & Dolph Drug Co. Johnson Bros.' Drug Co. Famous-Barr D. G. Co. Enderle Drug Co. Kelfer Drug Co. Victor Drug Co. Scruggs, Vandervoort, Barney D. G. Co. Welpert Drug Co. Pauley Drug Co. Ben H. Piuempe.

Special Famo Agents

FAMO

Stops Seborrhea—Grows Healthy Hair



DR. E. R. VAN BOOVEN, Dentist

Plates and Bridge Work
Satisfaction Guaranteed

Over Childs' Restaurant — Opposite Famous

614 OLIVE ST.

Out-of-town people receive prompt attention

1,300,000 ALIENS MAY BE EXPECTED TO QUIT AMERICA

And They Will Take With Them Nearly $4,000,000,000, Department of Labor Expert Says.

MINES AND STEEL CITIES TO SUFFER

Forthcoming Exodus Will Come as a Result of War's End and Changed European Conditions.

WASHINGTON, D. C.—At least 1,300,000 aliens, carrying with them nearly $4,000,000,000, may be expected to leave the United States as the result of changed European conditions, according to Ethelbert Stewart of the Department of Labor, who has been investigating the prospects of an immigration in the industrial centers of the East and Middle West.

The coal mines and the steel cities of Pennsylvania will be heavy sufferers, added Mr. Stewart who has made a careful study of the situation in the various sections of the State.

"A very conservative estimate," asserted Stewart, "of the number who will return I place at 1,300,000, and this is in excess of the ordinary outgo of aliens. There are something like 450,000, mostly Italians, who have come to our shores in the early spring of each year, worked until fall and returned to Italy. This migratory group has not been considered in my investigation.

"Inasmuch as these aliens have not been able to send money home for four years, they are for the most part provided with ample funds, and the investigation and inspection service estimates that the average amount each one will carry with him is about $3000. The director of the investigation and inspection service is in receipt of communications every day from various journals printed in foreign languages, offering to do what they can to stem the returning tide of alien laborers."

The investigation is at present being conducted in the bituminous coal mining districts and Lawrence, Mass., Bridgeport, Conn., and a number of the New England towns. The population of these districts is largely alien and represents many nationalities.

From data collected in these centers from representative aliens of the various nationalities, estimates have been made of the percentage of aliens who propose to return to their home countries. These percentages are based on figures giving the number of aliens of each nationalities in the community and the number who contemplate returning to Europe.

Thus, of 163,498 Poles covered by the investigation 24,590, or 15.04 per cent will return to Poland.

In some cases the figures reported were only of the number of aliens who will return to their home countries and did not show what relation that number bore to the total population of the nationality in that community. The following figures are representative: Of the Austro-Hungarians covered, 28.02 per cent will return; Poles, 15.04 per cent; Russians, 35.70 per cent; Croatians, 21.75 per cent; Lithuanians, 9.72 per cent; Roumanians, 64.29 per cent; Italians and Greeks, 11 per cent; Serbs, 36.90 per cent; Slovaks, 34.50 per cent.

Stewart expects to get out a report on the coal fields and on Bridgeport, Conn., before his service goes out of existence.

SAUNDERS IN MEXICAN OFFICE

Former St. Louis Man Is Secretary of American Trade Body.

A message from Mexico City states that W. F. Saunders, formerly secretary of the Business Men's League of St. Louis, has arrived there to act as secretary of the recently reorganized American Chamber of Commerce. Numerous large concerns are represented and an energetic campaign for more business has been planned.

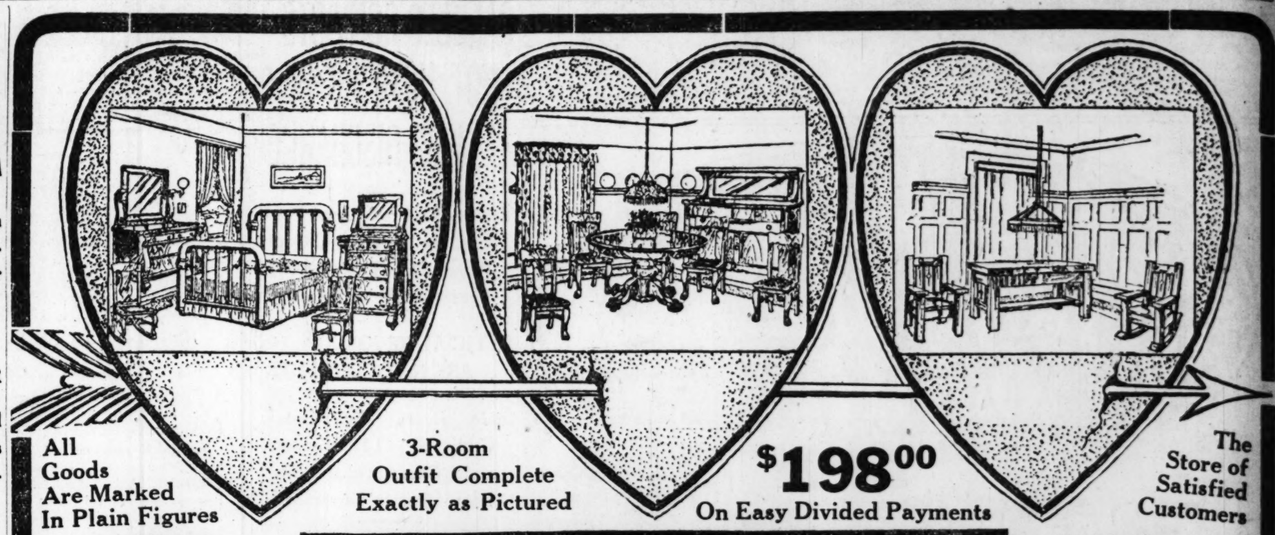
Competition for a share of Mexican import and export trade is keen because with the signing of the armistice English, French, Japanese, Spanish, Scandinavian and German representatives became active.

Dr. Claggett to Lecture Tonight.

"The Three Wise Men From the East, the Four Wise Men From the West," will be the subject of a lecture by the Rev. W. H. Claggett, D. D., at First Presbyterian Church, Washington boulevard and Sarah street, at 8 o'clock tonight. He will compare the three faithful wise men of the Bible with four Indians who nearly a century ago made their way across the Rocky Mountains to the East for the one purpose of getting "The White Man's Book of Heaven." The lecture will be accompanied by illustrations.

Germany's Figures Wrong.

PARIS.—German figures on the number of French prisoners held in Germany were found to be incorrect, Leon Abrami, Under Secretary in the Ministry of War, announced in the Chamber of Deputies. More than 10,000 French prisoners in excess of the German figures were found in Germany. The number of French soldiers missing in action has reached 314,000, the Under Secretary said.



All Goods Are Marked In Plain Figures

3-Room Outfit Complete Exactly as Pictured

$198.00 On Easy Divided Payments

The Store of Satisfied Customers



Cash or Credit None C. O. D. One to a Person

None to Dealers

Polar Cub Electric Fan $3.98

A National Adv. Priced $1 cash, $1 Mo.

For alternating or direct current two speeds and stop. Guard is practically unbreakable. The Fan is adjustable to any angle. Motor beautifully nickel-plated. Easily lubricated, rust proof, 6-in. blades. Base finished in rich velvet black with 8-ft. cord extension.



Exactly as Shown

Look at the picture, then come in and look at the articles. You will be more than satisfied with each article. The set complete (as shown) at this low price is only possible by our Eight-Store Buying Power. Each article is first-class quality and fully guaranteed.

None C. O. D.

Cash or Credit $58.85



Cash or Credit None C.O.D.

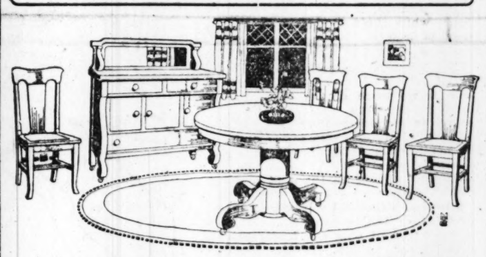
A Real Labor Saver for the Thrifty Housewife.

Exactly as Illustrated . . $10.95

$1.00 Cash, $1.00 Month

Very neatly finished in gray enamel, constructed of the very best material. Easy to operate; nothing to get out of order. A very unusual price which we are proud to offer. A Washing Machine is something no housewife should be without.

We Have 8 Stores in 7 Cities
"It Stands to Reason"
We Can Save You Money

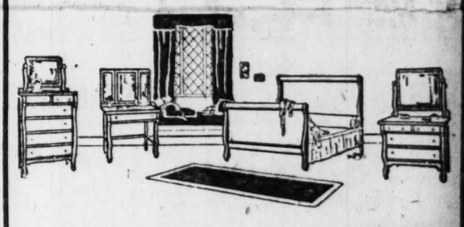


Colonial designed Dining-Room Suite, consisting of six dining chairs, six-foot extension table and buffet; all are just as shown and match perfectly; finished in golden oak ..... $79 Easy Terms



Very special — this galvanized Steel Garbage Can will not rust and is elegantly made, none C. O. D.; none charged; none to dealers 89c

The Store Where You Are "Welcome at All Times" Whether You Buy or Not



The stately Colonial designs are always in style; never being out of date makes them very popular and so much in demand. Your choice of three pieces exactly as shown in oak or mahogany, are an unusual value. Come see them..... $98 Easy Terms

Stores in St. Louis, East St. Louis, Ill., and Danville, Ill. Cairo, Ill., Mounds, Ill., Mound City, Ill., and Two in Louisville, Ky.

RHODES-BURFORD

414 N. Broadway—We Buy for Less and Sell for Less—Between Locust and St. Charles



In Sweltering, Stuffy Hot Weather

When every pore of your body is oozing perspiration, and there isn't a bit of air stirring—ah! that's the time that the cooling breeze from a Polar Cub fan is like a breath from Heaven.

Why wait for a spell of such awful heat? Why sit in your room or office and suffer? Why spend a sleepless night tossing about till you're almost crazy?

Get a Polar Cub today and be prepared for the hot weather. His price is only $5.85 and he uses but a penny of power in six long, cool hours. Height, 8 inches; blade diameter, 6 inches; beautiful nickel-plated motor, adjustable to any angle.

Polar Cub has two speeds and a stop and comes fully equipped with cord and plug, ready to attach to any electric light socket. If your dealer hasn't this fan, write us and we'll give you the name of one who has.

The A. C. GILBERT COMPANY, 327 Blatchley Ave., NEW HAVEN, CONN.

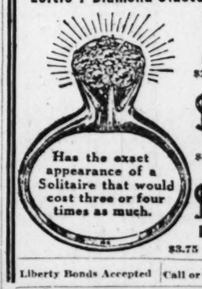
Polar Cub $5.85 Electric Fan

ESTABLISHED 1858
LOFTIS BROS. & CO.
DIAMONDS ON CREDIT — WATCHES ON CREDIT

Diamond Set Jewelry for Wedding Gifts

Weddings which take place in June require gifts of special selection. The discriminating buyer chooses gifts that endure—usually handsome jewelry, distinctive in design, with that touch of individuality so appreciated by the recipient. We have on sale wonderfully beautiful exclusive Diamond-set solitaire and cluster Jewelry, Pearls and other precious stones, in fancy carved, pierced and engraved mountings. Our Watches and Wrist Watches are of the latest models, all specially priced for this month only.

Loftis 7-Diamond Cluster Rings



Has the exact appearance of a Solitaire that would cost three or four times as much.

$85 RINGS $2 a Week

$125 RINGS $3 a Week

$150 RINGS $3.75 a Week

Daimond Ring

Fancy Pierced Design 880—Diamond Ring, New White 14 Karat Solid Gold, blending with the brilliancy of the Diamond..... $150 $3.75 A WEEK



1035—Bracelet Watch, gold filled, hand engraved case and bracelet, bright finish. Full Jeweled movement, 6jt dia. Guaranteed 20 years. Priced at..... $29 $2.90 A MONTH.

Liberty Bonds Accepted | Call or Write for Catalog 903 | Phone Central 5052; Main 97 and Salesman Will Call

LOFTIS BROS & CO. 1858 The National Credit Jewelers
Second Floor, Carleton Building, 308 N. Sixth Street, Near Olive, ST. LOUIS

Your Questions Answered by "Our Reliable Druggist"

C. J. C. asks: "Will the regular taking of 3-grain Hypo Nuclane Tablets increase flesh on a thin body?"

Yes; in nearly every case.

* * *

B. R. T. asks. "Is there anything in Casca Royal Pills to cause drug habit?"

No; they are pleasant and really curative of chronic constipation.

* * *

C. R. G. asks: "Is the tonic medicine, Cadomene Tablets good for grippe convalescents?"

Yes; very reliable tonic invigorator.

* * *

Mrs. H. asks: "Do you know a reliable obesity medicine?"

Yes, I have sold Arbolone Tablets, satisfactorily for 10 years, and no complaints.

* * *

Gordon asks: "What is plain yellow Minyol?"

A very effective treatment. Stops dandruff, itching scalp, and premature baldness.

* * *

V. R. asks: "I see Balmwort Tablets advertised. Are they effective?"

Very efficient in irregularities and distress of kidneys and bladder. Sell lots of them.

* * *

Mrs. J. B. asks: "Please give common name of Triticum?"

Couch grass.—ADVERTISEMENT.

The "WANT" ADS reflect the needs of the times. Home and business both reach out through Post-Dispatch WANTS to quickly fill the requirements.



The Phonograph that never tells a lie!

The NEW EDISON

The Only Phonograph that Truthfully Brings to Your Ear the Tones of the Original Artist or Instrument.



Plays All Makes Records Many Times Better

NO ALTERATION OF TONE

An exact counterpart of the original, the beauty of the voice faithfully preserved and re-created without alteration, developing your musical appreciation by the absence of that unnatural tone so closely allied to sound reproducing instruments.

FULL ORCHESTRA

In our re-creation of a full orchestra every instrument is so faithfully developed your ear will distinguish each instrument separately.

CANNOT BE DESCRIBED

The world is filled with unreality—the new Edison is the only instrument that carries with it the profound conviction of realism.

Don't you want to be in touch with new developments?

HEAR THE EDISON

You owe it to yourself to hear the perfected phonograph.

JOIN THE EDISON CLUB. Our Club Plan—An Edison in every home made possible by our New Club Plan. Sign the coupon and we will furnish full particulars by return mail.

Silverstone Music Co. Send particulars of Edison Club Plan, also without obligation on my part whatever.

Name .....

Address ..... P.D.

SILVERSTONE MUSIC CO.

1114 Olive 1114 Olive

Free Concerts in our Recital Hall from 2 to 5 Daily

DIVERS HUNT FOR LOST TREASURE

Salvaging of Ships, Sunk by Submarines, Interesting, but Precarous Job.

LONDON.—There is a spice of adventure in the salvaging of steamers sunk by German raiders. Round the British Isles, in the Mediterranean and off the Murman coast are rich fields for the salvage service as well as private enterprise. In the North Sea the water is too deep to make any considerable success, but in shallower water not only cargoes but ships are being saved.

Some of the sunken vessels contain huge fortunes in gold or goods. One is known to have carried $5,000,000 in gold. The diver sent down to work on her borrowed the key to the ship's strong box but it is not recorded whether he retrieved the gold.

How to Save Ships.

If the divers decided to float the ship, barges are moored over her at low tide. Nine-inch wire ropes are then passed under it and fastened to the barges above. As the tide rises the barges rise with it, bringing the ship along, as it lies in the great wire cradle. The damaged ship is then towed into shallow water.

In the case of vessels only partly submerged compressed air is sometimes pumped into the hold, driving out the water while the ship floats to the surface. Occasionally it is necessary, where the hole is not too large to make a great patch, float it over the hole and then fasten it until the ship can be pumped out and floated.

Locomotives Save Ships.

One vessel was torpedoed in the channel, but almost reached the shore before it went down. When it finally sank it was exposed at low tide, and not so very far from a railroad. Heavy locomotives pulled the vessel into a perpendicular position and the vessel finally refloated.

While these salvage operations have been remuneratively successful, leaders in the industry declare that it is next to impossible to save a ship lying in water deeper than her masts, and that many ships never will be brought up. But they do not despair as to the cargo if the ship lies in less than 200 feet of water. Divers can operate with comparative ease at that depth.

Many sailors recently demobilized have cast their lot with the Government salvage corps or with some one of the private corporations which have taken up the work. The pay is good, while there is always an element of danger.

Seven Hundred Places to Board Are Advertised Today.

If you are seeking one or more rooms with or without board, with or without other boarders, in any particular location of the city, see Section A—Employment, Rooms, Board, Wants, For Sale, Automobiles.—Adv.

KEEPING LIQUOR MAY BE RISKY, NEWTON TELLS RIVERVIEW CLUB

Congressman Writes of Pending Bill to Enforce Prohibition Amendment.

The House Committee of Riverview Club recently wrote to Congressman Newton and asked if, in his opinion, it would be advisable to store a supply of liquor at the club for use after July 1.

Congressman Newton's reply follows:

"If the bill now before the Judiciary Committee is enacted into law, and in view of the strength of the Prohibition (blank) as here indicated, it will then, in my opinion, be a dangerous thing to have liquor stored in the club."

He enclosed a copy of the Volstead Bill, now pending before the Judiciary Committee, and directed attention to Sections 24 and 29.

Section 24 provides that any person who maintains a place where intoxicating liquors are sold, kept or bartered in violation of the bill or the War Prohibition Act, shall be guilty of a misdemeanor and shall be fined not less than $500 nor more than $1000 and shall be imprisoned for not less than 30 days and not more than one year. The section also provides that any person owning a building used for that purpose shall be subject to a fine in which the property may be sold to pay the fine.

Section 29 provides that a search warrant may be issued to find liquor and that any liquor found shall be confiscated.

The House Committee will consider Congressman Newton's advice.

SERGEANT TESTIFIES HE SAW VAST ARMY STORES BURN

WASHINGTON, D. C.—Congressional investigation of wartime expenditures of the War Department was opened with Sergt. Charles B. Malcolm of Company L, Twenty-third Engineers, who has just returned from France, testifying that he had seen large quantities of Government property, both old and new, wantonly destroyed by fire.

"The only apparent explanation for burning this property," declared Malcolm, "was that the salvage officer did not care to sort the equipment."

The first was started last March between Souilly and Ippecourt and burned for about a month, Malcolm said, adding that in the last week of the month he personally saw about 700 pairs of new pants, 500 rifles in good condition, 25 unopened boxes of small arms ammunition, 800 pairs of old and new rubber boots, 200 leather holsters and 10 carloads of hay destroyed. After he made a report the fire ceased.

HURLEY SELLS SHIPS; PROFIT IS $3,600,000

WASHINGTON, D. C.—Nineteen big oil-burning steel cargo ships have just been sold to seven firms, to be operated by American owners under the American flag, the Shipping Board announced. The prices received ranged from $210 to $225 a deadweight ton, and they cost the Government from $178 to $198 a ton.

The purchase price aggregated $27,821,120, the total tonnage sold being 128,472. The profit to the Government was approximately $3,600,000. Six of the ships went to a single firm and four to another. All the buyers were Eastern concerns.

"The purchasers," said Mr. Hurley, "will get immediate possession and will place them in trade routes without delay."

Lift Corns Off!

Touchy corns and calluses lift off with fingers. No pain at all!

Apply a few drops of Freezone upon that old, touchy corn. Instantly that corn stops hurting. Then shortly you lift that troublesome corn right off, root and all, without pain, soreness or irritation.



A few cents buys a tiny bottle of Freezone at any drug store, sufficient to remove every hard corn, soft corn or corn between the toes, and the painful calluses and hard skin from the bottom of the feet. Seems magic! No humbug!

Doesn't hurt a bit
Women wild about it

—ADV.

4TH OF JULY NEEDS at Special Prices

A great underselling sale of factory sample Trunks, Suitcases, etc., at

M-U-R-P-H-Y-'-S

TRUNKS

$7.50 Steel Covered Trunks	$5.00
$10.00 Canvas Covered Trunks	$8.00
$12.50 Steel Covered Trunks	$10.00
$15.00 Fiber Trunks	$12.00
$20.00 Round-Edge Fiber Covered Dress Trunks—special	$15.00
$30.00 Round-Edge Fiber Covered Dress Trunks—special	$22.50

Wardrobe Trunks

$37.50 Fiber Wardrobe Trunks	$27.50
$50.00 Sample Wardrobe Trunks—(three only)	$32.50
$50.00 Fiber Wardrobe Trunks	$37.50
$60.00 Fiber Wardrobe Trunks	$45.00
$2.00 Fiber Cases—special	$1.25
$3.00 Black and Brown Fiber Cases—special	$2.00
$4.00 Black and Brown Fiber Cases—special	$3.00

Special Sale on Ladies' Silk, Leather and Canteen Bags—Big Values

$1.00 Bathing Cases	75c
$2.00 Straw Cases	$1.50
$3.50 Straw Cases	$2.50
$4.50 Straw Cases	$3.50
$5.50 Brown Fiber Cases—special	$4.00
$7.50 Black Fiber Cases—special	$5.00
$9.50 Black Fiber Cases—special	$7.50
$12.50 Leather Cases—special	$10.00
$15.00 Leather Cases—special	$12.00
$20.00 Leather Cases—special	$15.00
$25.00 Leather Cases—special	$20.00

BAGS

$3.00 Oxford Bags	$2.25
$4.00 Black Walrus Grain Bags	$3.00
$4.50 Brown Fiber Bags	$3.50
$6.50 Black Dupont Bags	$5.00
$8.50 Leather Bags	$6.25
$12.00 Leather Oxford Bags—leather lined—special	$8.75
$16.00 Walrus Grain Leather Oxford Bags—leather lined—special	$12.50
$14.00 genuine Leather Oxford Bags—Leather lined—special	$10.00
$30.00 Seal Oxford Bags—special	$22.00

P. C. MURPHY TRUNK CO.

707—WASHINGTON AV.—707

The POST-DISPATCH is the only St. Louis evening newspaper giving Associated Press news service.

O-Cedar Polish



THE most surprising of the O-Cedar results is how long your car will retain the bright, shining, reflecting lustre. You will notice it will not collect dust easily. And what dust does settle on it can be removed with a duster or dust cloth.

O-Cedar Polish is sold by All Dealers. ***25c to $3.00 Sizes.***

Channell Chemical Company

Chicago Toronto London Paris

Use O-Cedar Polish the O-Cedar Polish Way

First, remove mud, dust, etc., from your car by washing with water in the usual way.

If you have used oils, or wax, it is best to use Ivory Soap to remove them.

Pour about 4 ounces of O-Cedar in a pan and add a quart of warm water. Saturate a clean cloth in this and go over the body of the car. Do not attempt to clean too much at a time—take one side of the body or a fender first. Follow by rubbing with a dry cloth. But little rubbing is required to produce a hard, dry, lasting lustre.

STAY ON THE WATER WAGON!

If You Are One Who Has Quit Indulging in Strong Drink.

Cadomene Tablets Will Help You Over the Rough Period.

Cadomene Tablets are helpful to weak nerves. Weak, faulty nerves often come from strong drink. Sometimes the system is impoverished by excesses of one kind or another, such as poor digestion and faulty nutrition. Overwork, anxiety, and even grief causes abnormal nervous conditions. The strength of body declines. The strength of will power wanes. Nervousness and sleeplessness causes further weakness and loss of vitality. Years of faithful practice taught a great physician that the formula now used to make Cadomene Tablets would surely build up the health of his patients. Now, anyone can take this great medicine if needed. Mr. G. A. Hoover, R. R. No. 1, Reading, Pa., writes: "I am taking Cadomene Tablets with very gratifying results. Nervousness, overwork, and sleeplessness are my complaints."

Mr. Joe N. Herndon, 1645 Twenty-fifth st., Sacramento, Cal., writes: "I am using Cadomene Tablets and find a great improvement has been brought about in two days."

Every package is guaranteed satisfactory to the purchaser.—ADV.

WATERBUGS

The nastiest species of the cockroach family, and other cockroaches cleaned out with

GETZ COCKROACH POWDER

MADE AND SOLD BY

W. D. HUSSUNG

1139 Pine Street. Both Phones. Contracts taken to clean out cockroaches, Bed Bugs, Rats and Mice.

Advises Ordinary Buttermilk for Wrinkles and Enlarged Pores

This Good Looking Young Woman Advises Old Time Recipe of Buttermilk Cream in a New Way—A Gentle Massage With Fingers Before Retiring All That Is Necessary.



The old-time application of Buttermilk and Cream to whiten and preserve the skin and remove harsh little wrinkles and ugly sallowness is grandmother's recipe and women throughout the country are again using it to endure a beautiful complexion and snowwhite hands and arms.

Buttermilk, however, is not always obtainable, but a specialist has at last perfected a method of concentrating buttermilk and combining it with a perfect cream, which you can buy in small quantities ready to use at any first class drug store by simply asking for "Howard's" Buttermilk Cream.

No matter whether you are troubled with wrinkles, hard little lines around the mouth and eyes, coarse, sallow, faded looking skin, or simply roughness and redness caused by wind and sun, you will find that all these trials quickly disappear with the use of this old-fashioned beauty recipe brought up to date.

Beautiful actresses say, "A short massage with Howard's Buttermilk Cream at night before retiring is all that is necessary."—ADV.

Warner's Safe Remedies

A Constant Boon to Invalids Since 1877



Warner's Safe Kidney and Liver Remedy.
Warner's Safe Diabetes Remedy.
Warner's Safe Rheumatic Remedy.
Warner's Safe Asthma Remedy.
Warner's Safe Nervine.
Warner's Safe Pills (Constipation and Biliousness).

The Reliable Family Medicines

Sold by Wolff-Wilson Drug Co., and all leading druggists. Sample sent on receipt of ten cents.

WARNER'S SAFE REMEDIES CO., Dept. 245, ROCHESTER, N. Y.

SUNDAY POST-DISPATCH

AUTOMOBILE NEWS

8 SUNDAY MORNING, JUNE 29, 1919.

ARMY TO STUDY ROAD CONDITIONS IN 60-DAY TOUR

A 3,000,000 Candle Power Searchlight to Be Exhibited on Trip.

By a Staff Correspondent of the Post-Dispatch.

WASHINGTON, June 28.—To promote co-operation between the Government and local good roads associations, the Motor Transport Corps of the army will send 50 trucks on a tour from Washington to San Francisco, starting July 7. All the types of trucks used in the A. E. F. will be represented in the train. The personnel will include 10 officers and 225 of the transport corps. Running 50 to 60 miles a day, the train will complete the trip in about 60 days.

Capt. Bernard McMahan will be in command of the train. Col. A. Owen Seaman will accompany it as far as Chicago, and Brigadier-General Charles B. Drake, chief of the Motor Transport Corps, from Chicago to the coast.

H. C. Osterman, vice president of the Lincoln Highway Association, will precede the train as official pilot and make arrangements for its reception in the cities along the route.

A study of road conditions will be made, to form the basis of recommendations for highway improvement. An observation officer from the Air Service will go with the train to pick out possible landing fields for a transcontinental air mail route. At each of the 60 stops scheduled, a detachment from the Engineering Corps of the army will give public demonstrations. The chief exhibit will be the 3,000,000 candlepower arc searchlights which are able to hold an entire squadron of airplanes in view at an altitude up to 5000 feet.

From Gettysburg, Pa., the Lincoln Highway will be followed across the continent. This route runs through Iowa and Nebraska.

MOTOR VEHICLE LIGHTS

THE hours at which motor vehicles must be lighted this week, in compliance with a State law which requires the lighting of lights of all motor vehicles while on the public highways, a half hour after sunset, are as follows:

Today	9:31 p. m.
Monday	9:31 p. m.
Tuesday	9:31 p. m.
Wednesday	9:30 p. m.
Thursday	9:30 p. m.
Friday	9:30 p. m.
Saturday	9:30 p. m.

PRACTICAL PARAGRAPHS.

Aluminum Pistons and Carbon.

Owners of cars equipped with aluminum pistons should be very cautious about removing carbon deposits with oxygen, as the extreme heat generated by this operation is more then likely to melt the aluminum of the piston.

Lapping Pistons.

Many substances are used in the operation of lapping pistons. Among them are fine emery dust, ground glass and rotten stone, of which the latter gives best results. When the glass is used, there is always the possibility that some particles of it will become imbedded in piston of sylinder metal. Racing drivers use rotten stone, mixing a little cylinder oil with it to form a thin paste. In lapping the piston it should be given both a reciprocating and oscillating motion.

Speedometer Drive.

Don't forget the speedometer drive. This hard working part needs a little lubrication, a few drops of oil once a week and the average owner seldom remembers it. Given this little attention and the drive will operate quietly and for a long period without other care.

Wire Wheels.

Owners of cars fitted with wire wheels should give these parts weekly inspection for loose spokes. While the wire wheel is strong enough to resist astonishing shocks, nevertheless such a blow may loosen one or two of the spokes and such damage should be immediately repaired. Where the enamel has cracked off, paint should be applied to keep moisture from working its way in and inducing rust.

Proper Idling.

Owners of cars containing small bore six-cylinder engines sometimes complain of the difficulty of obtaining proper idling. The owner usually assumes that the carbureter is at fault. As a matter of fact the trouble is usually caused by the spark plug gaps being set too close. This causes the motor to roll when idling with all the symptoms of loading. By increasing the spark gaps and cleaning the plugs, the trouble will be cured.

BALKY STARTER.

When the starting motor stalls easily and fails to spin the crankshaft as it should, it is a safe bet that either the storage battery does not test up to the necessary 1275 or that the contact points of the line switch are not making proper contact.

ON BEING PREPARED.

One of the principal factors in doing good work of any sort lies in being prepared for the job you are going to tackle. This is something the new car owner often fails to realize. You cannot properly wash a car, grind the valves, clean a spark plug or do any of the other jobs necessary to keeping the car in good running order without being perfectly equipped for the work. By degrees the car owner collects the equipment to enable him to finish each job he tackles in a workmanlike and satisfactory manner.

WARPED VALVE STEMS

If there is a lack of compression and on examination the valve heads seem clean and perfect, give the valve stems a careful looking over to see if they have not become warped by the intense heat of that part of the engine.

CHANGING TIRES.

For the man who wants to get maximum mileage from his tires, the habit of using a spare tire to afford regular changes, beginning at the right front and progressing around the car, is a valuable one to form. In this way each tire gets a week's rest in four, during which time it should be gone over carefully and have any cuts and abraisons vulcanized.

When the leather fan belt develops considerable slippage though it is reasonably tight, it is very probably because the rough side of the leather is against the pulley surface. The smooth side of the leather has a much greater traction adherence.

QUESTIONS AND ANSWERS

Q. What is the best route to Detroit from St. Louis? Leo R. Sheehy, 1361 Arlington avenue, St. Louis.

A. Take the Burlington Way from here to Springfield, Ill., passing through Alton. From Springfield take the Pike's Peak Ocean-to-Ocean Highway through Decatur, Crisman and Rockville, Ill., to Indianapolis. From there go by way of Fort Wayne, Bryan, Toledo and Detroit. A report from this route Friday said roads were rough due to recent rain, but dried quickly and are fairly good when dry.

Q. What is the best route to Waterloo, Ill.?

A. The Red Ball route from St. Louis to St. Paul passes through Waterloo, Ill. From St. Louis pass through St. Charles, Wentzville, Troy, Louisiana, Hannibal, Keokuk, following the red ball marking on the poles. Roads hard surfaced majority of way north through Missouri and fairly good. Roads of dirt construction greater part of Iowa stretch and good when dry.

Q. What is the best route from St. Louis to the Lincoln Highway through Omaha, Neb.?

A. Take the Red Ball route north out of St. Louis through St. Charles, following the red ball marking to Cedar Rapids, Io., where you can connect with Lincoln Highway going west through Marshalltown, Boone, Grand, Denison, Missouri Valley and Omaha. Roads fair all way.

OLDFIELD TIRE NOW SOLD IN ST. LOUIS

The Oldfield tire which is being manufactured by Barney Oldfield, the noted speed king, will be sold in St. Louis and vicinity exclusively by the Methudy Tire and Rubber Co., Lindell avenue just east of Grand, according to E. R. Methudy, president.

Methudy said the Oldfield cord tire is of larger dimensions than other cord tires in like sizes. Its construction is of two cure wrap tread and handmade. It is being shown in both the plain and non-skid fabric types as well as the cord.

MO. AUTO CLUB OF ST. LOUIS CELEBRATES ITS FIRST BIRTHDAY

More Than 750 Persons Expected to Take Part in Parade Through City.

The first birthday of the Missouri Automobile Club of St. Louis will be celebrated today. Starting at 3 p. m., there will be a parade of members in their motor cars beginning at the club headquarters, 2333 South Jefferson avenue, north through the business district and west to Grand avenue. It will end at the Western Rowing Club, 5000 South Broadway, where at 5 p. m. there will be boat races followed by a dinner and a three-hour program of vaudeville entertainment. Members of the Western Rowing Club will compete in the races for cups given by the automobile club.

More than 750 members, their wives and sweethearts, are expected to attend. River patrols are to be furnished by the Government during the boat racing.

The club was organized June 13, 1918, with but eight members. On June 25 of this year the roster contained 1155 members, all of whom are motorists.

During its year of existence the Missouri Automobile Club, which started as the South Side Automobile Club, has taken part in a number of movements for the betterment of motoring in St. Louis and vicinity.

The club helped to defeat the bill to compel automobile owners to pay a driver's fee of $2 per annum and the bill to tax gasoline ½ cent per gallon. It has co-operated with city authorities and the police department in cleaning alleys of glass and obstructions, in reconstruction, repair and oiling of streets in all parts of the city. It brought about the reconstruction of the wedge at Jefferson, Gravois and Sidney streets, work on which is to start soon. It recommended smooth paved streets on Seventh street from Hickory to Market street and on Chouteau avenue from Fourth to Sarah streets, and the widening of Jefferson avenue from Park avenue to Chippewa street.

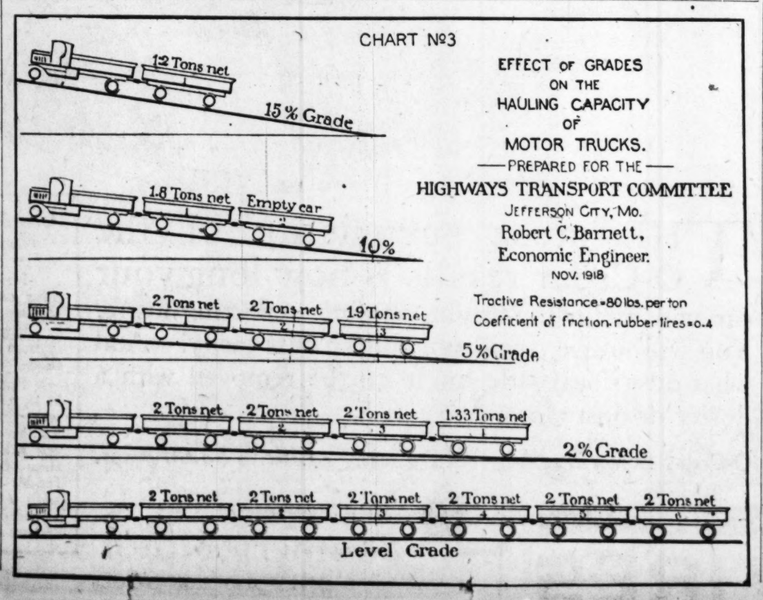
It was partly instrumental in having the branch State auto license office located in the city hall, urged the erection of a pedestrian bridge across the Des Peres River at Gravois avenue and, with the aid of the police department, removed standing freight cars from Broadway and Branch streets.

The officers of the club are now having the State coal oil inspection department investigate the quality and price of gasoline. Through the use of the radiator emblem members assist each other on the road and in three instances stolen cars have been thus recovered and many reports made of damage to members' cars during the absence of owners.

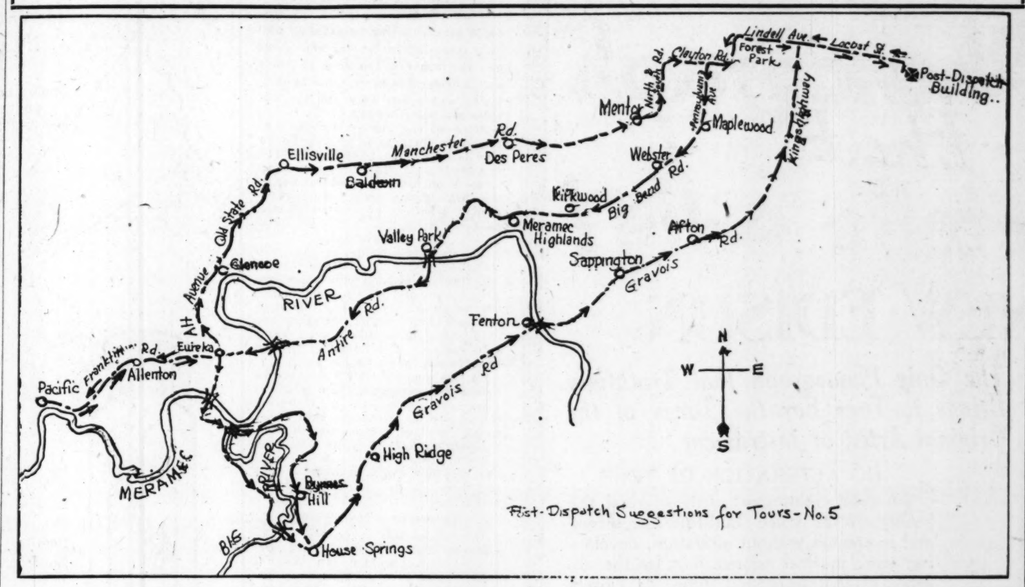
The 1919 officers of the club are H. P. Riefling, president; Albert von Hoffman, vice president; Sam Stein, secretary; W. F. Heinecke, treasurer. The directors are E. J. Hess, Robert E. Lee, Henry Menne and Frank J. Riefling. The club headquarters are at 3333 S. Jefferson avenue.

MARTIN J. WOLF TO SPEAK TO MEN IN BATTERY TRADE

President H. E. Spoeneman of the St. Louis Storage Battery Trade Association announces that the association will be addressed at its meeting Monday at noon at the American Annex Hotel by Martin J. Wolf, vice president and general manager of the W. N. Matthews Co. Mr. Wolf, who is a student of psychology, has for his topic, "Judging Men—Character Analysis."



Post-Dispatch Suggestions for Tours—No. 5.



Swimming, Boating and Fishing at Motorist's Call on Tour to Pacific, Mo.

Roads Good Most of Way—Where They Are Rough Scenery Makes One Want to Continue —Air Cool Where Trees Overhang Road.

Shady nooks where the air is balmy and cool throughout the day are in abundance between St. Louis and Pacific, Mo., when touring by way of Valley Park, Eureka and Allenton. There are also at least six points that are passed or in the near vicinity of this route where motorists who carry their bathing suits with them may find places inviting for a plunge in the waters of both the Meramec and Big Rivers. Bathing suits are available at but few of the landings and gravel bars suitable for bathing.

The roads for the greater distance are hard surfaced and a pleasure to travel on but there are a few stretches of dirt road that show no signs of recent dragging that are enough to almost make one want to turn back if it were not for the beauty of the scenery that they control. One of the roughest stretches of the hard-surfaced roads traveled is on Big Bend road from Manchester road south through Maplewood to the Missouri Pacific Railway tracks. From Old Orchard on Big Bend road is in good repair.

The Barrett Station road, though it shows no signs of recent repair is not in bad condition. The Dougherty Ferry road which is the first road to the left after passing Barrett Station is of stone base and smooth part way but of dirt construction for several miles beyond and rough, due to the heavy rains and lack of proper drainage. It then becomes better on entering Valley Park.

Antire road from Valley Park to Eureka has recently been resurfaced in stretches and while rough here and there passed through scenery of sufficient beauty to overcome what little displeasure may be had from unimproved stretches. The road from Eureka to Pacific is an improved road the greater distance and except for the fact that it fords two small streams is in good condition. The water is not more than six inches deep in either stream and the widest of the two is about ten feet.

The return trip to St. Louis can be made from Pacific by taking the road north from the Pacific bank to Manchester road, a distance of about four miles. As this stretch of road is reported rough and hilly it is preferable to return to Eureka and make the return trip to St. Louis from there over either of two routes, by way of Ellisville or House Springs, one being of approximately the same distance as the other and equally picturesque. The approximate distance from Eureka to St. Louis over either route is 31 miles. From St. Louis to Eureka, by way of Valley Park which is a shorter route, the distance is 28 miles. The roads from Eureka north through Glencoe and Ellisville to St. Louis are in better condition mile for mile than either of the two other routes, and if there has been any recent heavy rain when you plan your trip this is the route recommended. It follows the high line the greater way from Eureka north, yet descends into several beautiful valleys. An exceptionally beautiful view of the Meramec bottom lands and foothills of the Ozarks is had on the right between Glencoe and Ellisville. The roads are hardsurfaced and in good condition all the way, the rough stretches being short and few. This is the north route from Eureka. The south route by way of House Springs is in need of repair and rough for several miles south of the bridge across Big River where the Eureka road follows "The Narrows" of Big River, north and west of Byrnes Hill.

The scenery along "The Narrows" is very beautiful as the roadway follows along the river bank built in for some distance on the side of the bluff. The foliage is thick and overhanging shade trees keep the air cool throughout the day. At this point there is a small group of summer cottages and outing clubs owned privately. When the Big River is at the narmal stage fishing is said to be good and bathing afforded at many places where it is easy to get in and out on the gravel bottom. The remainder of the road to House Springs beyond "The Narrows" is reported fair. The Gravois road from House Springs is hard-surfaced all the way to St. Louis and maintained in good condition. The scenery is very pretty along this route which passes through High Ridge and Fenton.

The trip to House Springs can also be made by way of Brynes Hill by crossing the bridge near the mouth of Big River, continuing east for several miles then south, along the most traveled route. Campsites favorable to the needs of the motorist are available along this route, starting more than a mile east of the Big River bridge.

From Eureka the road after crossing the Meramec River continues south for several miles over a broad valley. From most any point along this stretch of road a very beautiful view of the bluffs along the Meramec River can be had. The bluffs, which are of white rock formation, stand several hundred feet high and constitute one of the most impressive views on the trip, the white of the stone and the green of the wooded stretches fringing the bluffs being in pretty contrast.

The St. Louis Children's Industrial Farm where children in groups of several hundred are taken from the congested districts of St. Louis during the summer months for a two weeks' outing in the country, is located on the outskirts of Eureka. The first group of more than 150 St. Louis children to visit the farm this season returned to St. Louis last week end. On the Meramec River south of Eureka there is a boat landing where swimming, boating and fishing are popular during this season. Big River also offers inducements to the pole and line fancier as well as suitable places for bathing and shady nooks for a family spread. In Eureka there is a drug store with soda fountain service and several places where home-cooked chicken dinners may be purchased. The route and a log of observations made in a tour over this route during the past week follows:

Mileage.

0.0. Post-Dispatch Building, north on Twelfth street to Locust, west to Skinker road, south to Clayton road. (The 100-yard stretch on Clayton road just west of Skinker road that was reported rough two weeks ago has since been repaired.) West to Pennsylvania avenue, south to Maplewood where Pennsylvania avenue joins Big Bend road. Pennsylvania avenue is of macadam construction and in good condition except for a stretch of several hundred feet north of Manchester road, where the road is rough. Continue south on Big Bend road through Maplewood. Road rough from Manchester road to Missouri Pacific railway tracks. Good beyond.

8.5 Webster. Small park in angle At fork bear left on Big Bend road. Street signs are posted at corners. Pass Webster High School and campus on right. Cross railroad tracks turning to right immediately after crossing and passing on left of Webster Groves Station. Artistic suburban homes on either side of road. Oak Hill Cemetery on right. Cross Denny road. Railroad crossing at Windsor Springs. St. Joseph College on right. Pond on right. Cattle grazing about wooded pasture land. Road descends curving to right. A beautiful view to left of Meramec River valley and foothills beyond. A broad view of rolling country in cultivation to right. An automobile tire sign at this point reads, "Meramec Highlands, a quarter mile distant was settled in 1799 by Kentucky and Virginia pioneers. History says, as they slept in their cabins they were serenaded by wolves and their pig pens were often invaded by these animals. Follow trolley line to Meramec Highlands. Picnic grounds and two amusement resorts located here. Another beautiful view of river valley to left, showing clubhouses and summer cottages in large numbers along the banks.

14.8 Meramec Highlands. Straight through. Trolley ends here. Picnic grounds to left. Tow amusement resorts, one on either side of road. Keep ahead along ridge with valley below to left. Another beautiful view of river valley to left showing clubhouses and summer cottages in large numbers along the bank. Take right-hand road at top of slight grade. This is Barrett Station road. Several years ago small boulders of sandstone varying in diameter from 6 to 12 inches could be found in abundance at a certain part of the wooded slope on the left between this point and Barrett Station. Some of them were perfectly round and the sandstone was in layers about a half inch thick. They were very hard to break. Weathering caused the layers to separate in the same fashion that the hull splits and peels from a hickory nut. Some of these freakish stones are still to be found, though they have diminished in number. Woods on both sides of road. Branches of trees overhang roadway, making it cool and shady. Grade crossing at railroad tracks at Barrett Station. Refreshment stand on left. At diagonal four corners, with bridge just ahead, take dirt road to sharp left, which shortly afterward curves to right. Valley land in cultivation. Large dairy farm on right, with buildings painted while and roofs green. Wheat cut and shocked in large field to left. Road in need of dragging for more than a mile. Entrance to roadway to Lake Hill, an amusement resort on left. Road follows small stream, in which several persons were fishing. Parallel railroad tracks to Valley Park, passing Valley Park Hotel on right.

19.0—Valley Park. Station on left. Turn to left across railroad tracks at station, and continue through. Several restaurants in town and grocery stores are located near river for the patronage of canoeists. Boat landings and canoe clubs are located on both sides of the river where swimming and boating are afforded. Bathing suits and canoes may be rented at several of the Valley Park landings. Cross long iron bridge over Meramec River. Wheat on left. Corn on right. Turn to right at bluffs avoiding road straight ahead, which leads to Fenton. Summer cottages along south bank of Meramec in view on right. A tire sign at this point reads: "Mounds, silent memorials of a prehistoric people once were found here, but storms, the plow and the ignorance of destroying men have obliterated them." Follow poles. A covered spring on left. Ranken schoolhouse on right. Road winds left and right through with dense thicket on either side of road. Air cooled by foliage. Descend winding grade 23.9. Avoid road to left part way down grade 24.5 going up side of beautiful valley. Follow winding road over hilly country with many beautiful views. Curve left across long iron bridge over Meramec River 26.4. There is a gravel bar several hundred feet in length on the south bank of the river at this point where bathing is ideal. Persons who enjoy fishing will find many places along the river here that are attractive for the pole and line variety of the sport. Continue to right across broad valley made up principally of farm land. Cross railroad at Famous Station.

28.7—Eureka. Station on left. Go due west on road between Missouri Pacific and Frisco Railroad tracks. Motorists should use caution in crossing railroad tracks between Eureka and Pacific, as there are no gates or watchmen or other means of warning at two of these grade crossings. Farmer cutting wheat with binder in field on right. Two men following gathering sheafs and forming them in shocks.

31.4—Allenton. Station on right. Keep straight ahead along railroad. Road runs through fertile valley. Ridges on either side in distance heavily wooded. Ford two small streams. White sandstone quarry on left. Large caves in bluffs on right where sandstone has been quarried. Some of these caves are very old, and in the days of Jesse James train robbers are said to have used certain of these older caves as hiding places.

36.2—Pacific. Station one block to left. Turn left at second street to the main street. There is a hotel at Pacific where meals may be obtained. The road north to Manchester road is one block west of the railroad station at the corner of the Pacific bank.

ST. LOUIS AUTO CLUB REVIVES RELIABILITY RUN FOR MOTORISTS

Pathfinder to Cover Route Early in August to Study Road Conditions.

The resolution of the Touring committee of the Automobile Club of St. Louis that the annual reliability tours held in former years be revived was passed favorably upon at a meeting of the Board of Governors Friday of this week.

C. B. Nicholson, vice chairman of the Touring Committee said the Board of Governors had authorized the Touring Committee to proceed with the arrangements for a 1919 reliability tour which it is planned to be held during the middle of October.

Nicholson said the pathfinders will probably not cover the course before August. The tour will include De Soto, Arcadia, Ste. Genevieve, Jackson, Cape Girardeau and return.

It has been three years since the Automobile Club of St. Louis has offered its members and the automobilists of St. Louis an opportunity to compete in the Reliability Tour, and it is believed that such an event held early in the month of October will meet with a hearty response from automobilists especially interested in touring.

The members of the Touring Committee of the Automobile Club are: Samuel Plant, chairman; C. B. Nicholson, vice chairman; Clifford H. Albers, R. E. Adreon, Roy F. Britton, John A. Bruner, Dr. W. H. Burritt, C. C. Crossman, George Harsh, E. J. Krause, E. A. Limberg, J. D. P. Lewis, George C. Mackay, Ferd P. Meyer, Matthew F. Morse, S. J. Pingree, Herman L. Schnure, Fred H. Semple, George J. Tansey, C. P. Van Graafeiland, W. R. Allen, George A. Bode, E. C. Zeller.

The tour will be open to all automobile owners and be run under practically the same rules and conditions that have governed these annual events of the Automobile Club of St. Louis.

NEWLY INVENTED AUTO APPLIANCES

Some of the latest inventions for motor car appliances that are shown in the July number of Popular Mechanics, follow:

Snow and ice auto which has a traction mechanism consisting of four egg-shaped drums mounted in place of the wheels. The surface of each drum carries a series of helical flanges, like a screw thread of exaggerated pitch, those on opposite sides of the car revolving in opposite directions, driven by chains from the engine shaft.

An ingenious tool for grinding engine valves consists essentially of a series of 18 tiny round files with very fine teeth. These are radially mounted, free to rotate in a small ring, forming a conical group. The ring is inserted in the valve seat, the valve is then centered in the ring, and revolved several times by means of a long twisted spindle, upon which a grooved sleeve is moved up and down. The whole operation is completed in three or four minutes.

An English automobile association has added a first aid service. A telephone call from any of its frequent wayside stations brings, if needed, a motor cycle with a stretcher-bearing side car, equipped for any emergency, from carrying a casualty to repairing a wrecked car.

A simple tool for spreading apart the beads of an auto tire which does the work with small effort consists of a long and short spreader jaw, hinged to a curved hand lever. When the spreader is inserted, by pushing the lever forward and down locks the tire in the open position. A larger model for truck tires is also made.

One of the motor sight-seeing bus lines operating in Washington, D. C., has equipped the roofs of their busses with thick clear glass, reinforced with fine mesh wire, so that the travelers in viewing tall monuments and public buildings will not have to put their heads out of the windows.

RIVER EXCURSION IS PLAN FOR JULY 25

The second annual river excursion of the Motor Accessory Trade Association of St. Louis is to be held the evening of July 25, on the new excursion steamer "J. S." President W. L. Ferrier has appointed a number of committees to handle the details of the affair to which the entire automobile trade of St. Louis and friends will be invited. Tickets for the excursion will be ready for distribution Monday and will be sold at 50 cents a person. The excursion is to be a very large affair, as the boat comfortably holds 3500 persons. There will be a number of forms of amusement including dancing and music, and the distribution of attendance prizes of considerable value. E. S. Marvin of the Imperial Oil Co. is in charge of the ticket sales for the association.

EX-SERVICE MEN M... PERSONNEL OF...

Two Salesmen Were Mem... Thirty-fifth Divis...

Three ex-service men... the personnel of the Vict... Tire Co. in the University... ing, Grand and Washingt... which recently opened fo...

L. H. Vining, manager... tor-St. Louis branch, h... years of experience in th... business. During the wa... eral months of service in... try he became manager o... munity center at Camp Sh... where he remained until... armistice.

H. W. Boone was a Se... jor in the 110th Ammun... of the Thirty-fifth Divisi... W. Barton was a mem... 128th Field Artillery Regi... are salesmen. Boone sa... ticeship is that of great-s... son to Daniel Boone, the ... Vining said the policy ... tor-St. Louis Tire Co. w... sell tires and tubes to the... at dealers' prices. He ... the firm would do a jobbi... in Victor tires, the jobbin... done direct with the users... the dealers.

The St. Louis Auto S... 2204 South Grand avenue... handled the Victor tire li... time, will continue to se... the same basis, Vining s...

Beautiful Diam... Elgin Watch... On Cred...

$1.00 Dow... $1.00 a We...

Genuine Diamond 14-K. Rings.....

FREE 14-K Gold silk ribbon b... with every Watch Brace...

$1.00 Down

Ladies' Elgin Watch Bracelets.....

20-Year Gold-Fil...

$50 LIBERTY BOND ... $50 IN MERCHAND...

We Do Expert Watch and Jew...

Ben Barn... JEWELRY C... 808 PINE

Announcem...

Due to the rapid growth... business, we have incre... capacity of

CYLINDE... AND CRANKSHA... GRINDIN...

by the purchase from ... Government of a numbe... modern machines for t... Prompt service and r... prices. See us for pain... all kinds of auto repair...

MODERN AUTO REPAIR AN... 4005-13 Olive St., St. L...

LEATHER

LENGTHENS THE LI... LEATHER IN EVERY...

SAVE BY DOUBLING THE WEAR

POLISHES PRESERVES REVENTS CRAC...

AT ALL DEALE... BRISCO CHEMICAL... MANUFACTURE... ST. LOUIS, MO...

SAVE GAS... Use Mo-... TABLETS

Add 25% efficiency—conta... ical injurious to engine... treats 30 gallons gasoline... ers.

Made Only by Barner-Cooper Chemica... St. Louis

CYLIND... REGRIND...

Oversize Pistons... Pistons, Pins and Bu... Crank-Shaft Regrind...

H. & H. MACHIN... 4260 Easton Av...

Phone Kinloch 8163

EX-SERVICE MEN MAKE UP PERSONNEL OF TIRE CO.

Two Salesmen Were Members of the Thirty-fifth Division.

Three ex-service men constitute the personnel of the Victor-St. Louis Tire Co. in the University Club Building, Grand and Washington avenues, which recently opened for business.

L. H. Vining, manager of the Victor-St. Louis branch, has had 12 years of experience in the auto tire business. During the war after several months of service in the infantry he became manager of the community center at Camp Sherman, O., where he remained until after the armistice.

H. W. Boone was a Sergeant-Major in the 110th Ammunition Train of the Thirty-fifth Division and R. W. Barton was a member of the 128th Field Artillery Regiment. Both are salesmen. Boone said his relationship is that of great-great-grandson to Daniel Boone, the explorer.

Vining said the policy of the Victor-St. Louis Tire Co. would be to sell tires and tubes to the consumer at dealers' prices. He said while the firm would do a jobbing business in Victor tires, the jobbing would be done direct with the users instead of the dealers.

The St. Louis Auto Supply Co., 2204 South Grand avenue, who have handled the Victor tire line for some time, will continue to sell them on the same basis, Vining said.

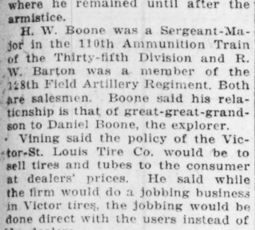
Beautiful Diamonds
Elgin Watches
On Credit



$1.00 Down
$1.00 a Week
Genuine Diamond 14-K. Rings..... **$34**

FREE 14-K Gold-filled, silk ribbon bracelet, with every ELGIN Watch Bracelet, $20

$1.00 Down



$1.00 Week
Ladies' Elgin Watch Bracelets..... **$20**
20-Year Gold-Filled
$50 LIBERTY BOND WORTH $50 IN MERCHANDISE
We Do Expert Watch and Jewelry Repairing
Ben Barnett JEWELRY CO.
808 PINE ST.

Announcement!
Due to the rapid growth of our business, we have increased our capacity of
CYLINDER AND CRANKSHAFT GRINDING
by the purchase from the U. S. Government of a number of new, modern machines for this work. Prompt service and reasonable prices. See us for painting and all kinds of auto repair work.
MODERN AUTO REPAIR AND R. CO.
4605-13 Olive St., St. Louis, Mo.

LEATHERLIFE
LENGTHENS THE LIFE ON LEATHER IN EVERY FORM
SAVE BY DOUBLING THE WEAR
YOUR SHOES AUTOMOBILE FURNITURE AND BAGGAGE
POLISHES PRESERVES PREVENTS CRACKING
AT ALL DEALERS
BRISCO CHEMICAL CO. MANUFACTURERS ST. LOUIS, MO.

SAVE GASOLINE
Use Mo-Pep TABLETS
Add 25% efficiency—contain no chemical injurious to engine. 50c package treats 90 gallons gasoline. All dealers.
Made Only by
Barnes-Cooper Chemical Works,
St. Louis U. S. A.

CYLINDER REGRINDING
Oversize Pistons
Pistons Pins and Bushings
Crank-Shaft Regrinding
H. & H. MACHINE CO.
1260 Easton Av.
Phone Lindell 8163 St. Louis

SOME HELPFUL HINTS ON MOTOR ACCESSORIES

Tire Chains for Slippery Pavements Often Overlooked by New Driver.

While it is usual for the American manufacturer to equip his car with everything that is needed to make the car run, there are certain very important accessories which most of our cars do not possess when they arrive in the owners' hands. Some new car drivers wait until the time comes to use such an accessory before they think about the real need for it, but the wise buyer will at once equip with the essential things.

First among these come tire chains for driving in rainy weather and on slippery streets. Some cars are already equipped with these, but they are few. Before the car is driven away from the dealer's showrooms there should be a set of skid chains in the tool compartment. Next to chains comes the jack. It is quite possible that the jack supplied is one that will work more than once, but usually the very cheapest sort of jack is supplied. If the one supplied is not of the best sort it will actually pay to get rid of it and buy the best jack made. While it is not fair to anticipate tire trouble with a new car, there is such a thing as a tack or nail and they make no distinction between new and used tires. A rim-operating tool is the next essential, and with it comes a vulcanizer. In other words tire equipment, even though new, should be considered as a potential trouble maker. The rim tool makes it easy to attach and detach the rim from the tire, the vulcanizer makes a tube patch a matter of a few minutes. A tire repair outfit will naturally suggest itself with the vulcanizer, and, above all, a tire gauge.

The dealer inflates the tires enough to run the car, and few of them pay much attention to the right pressure. It is up to the owner to get the right pressure into the casings, even though the run to the home garage is only a matter of a few miles.

The average motorist locks the door after the horse is stolen; he thinks about car insurance after he gets the car. It would be interesting to find out how many brand-new cars are removed from garages. The wise buyer will have complete insurance written before he gets his car from the dealer. The latter, in most cases, is in a position to take care of the whole matter, charging no more than standard rates. If the dealer will not attend to it, it should nevertheless be done before the car is delivered, so that an accident or fire on the way home will not mean a loss to the owner.

With practically all state laws requiring some form of head lamp glare remover many factories are fitting special glass fronts as standard equipment, but still a greater number of cars come through without such equipment. I have known owners to be stopped by traffic officers before an opportunity was afforded to purchase nonglare fronts. In cases where the factory does not supply such devices the dealer will be glad to fit new lenses of any make.

In these days car thefts are numerous and while theft insurance protects the owner, there is no assurance that a new car will be forthcoming within a reasonable time. The automobile factories are so busy supplying the tremendous demand that it is very difficult to get delivery of a car before two weeks, in many cases two months and in others not for four months. A good car lock, while it may cost $10 or $15, is worth the price. Car thieves have a particular liking for new cars, but a suitable lock such as a transmission lock or a steering wheel lock, will do much toward keeping the thief away.

A storage battery hydrometer is a most important piece of equipment which may have immediate use. It should be used the day the car is received and in warm weather should be used to test the storage battery cells every week. Many storage batteries have literally been "shot to pieces" in the first month of use because of lack of attention to water filling and testing.

Tool equipment in the average car is sorely lacking in quality. The cheapest kind of wrenches and pliers are supplied. I know a great number of owners who use the equipment set merely for spares around the garage, purchasing a good, usable set for the car.

Among others a spotlight is a useful addition to the car's equipment, though not as essential as some of the others previously mentioned. In the same class with the spotlight comes body polish and car-cleaning paraphernalia, especially a compound which will remove road tar. Nothing is more disheartening than to bespatter a new body with road tar, which, by the way, must be removed within a few hours or it will leave indelible marks.

NEW TRUCK BODY HAS 8 TYPES IN 1

A collapsible body that is capable of being set up in eight different styles known as the "8-in-1" convertible motor truck body, manufactured by the American Wagon Co., Dixon, Ill., made its first appearance in St. Louis this week. It was demonstrated Thursday afternoon on Motor Row. The body was mounted on a Chevrolet one-ton truck chassis.

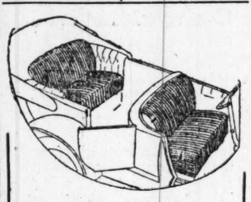
The styles included in the eight varieties permit the hauling of livestock, produce, hay or grain by converting the body to suit the purpose.

Safes, fixtures and office appliances find a market through Post-Dispatch for sale columns.

MILWAUKEE MUNITION PLANT TO MAKE BICYCLE ATTACHMENT

MILWAUKEE, June 28.—The Briggs & Stratton Co., who during the war operated a mammoth plant for the production of hand grenades, have purchased the Smith Motor Wheel, a power plant attachment for bicycles, from the A. C. Smith Corporation of the same city.

Production has already begun and several extensive additions are being made to the plant in anticipation of the renewed interest in the once popular sport of bicycling.



Jiffy Cushion Slips
Keep Your Clothes Clean

As long as dust flies cushions will gather all the grime of travel. They soil clothes and look bad. Buy Gordon Jiffy Cushion Slips to cover the cushions you sit on and lean against and end the aggravation and expense. They can be taken off and washed when they are soiled.

Jiffy Cushions give your car a touch of snap and style that only spotless liveries can imply.

Jiffy Cushion Slips are easily put on and quickly taken off. There are Gordon Jiffy Cushion Slips for every car. The prices are

$2.75 to $5.25
per seat

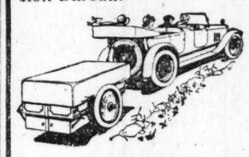
Made-to-order Seat Covers

If you want seat covers made to order to harmonize with the style and class of your car, remember we make a specialty of this line of work. We tailor them to FIT—no wrinkles, no baggy effect. Reasonable prices.

Vehicle Top & Supply Co.
3414-16-18 Lindell Ave.
ST. LOUIS, MO.

You Motorists and Tourists!

Get Wise—Get Acquainted With Field-Lippman's Auto Supply and Touring Departments. Outfit Your Car and Yourself Here. Take Advantage of What This Store Offers You. Use Our Rest Room and Free Road Information Bureau.



Auto-Kamp Trailer
Own your own country home on wheels, go where you wish. Attached to your car in a minute, goes wherever your car goes, with no effort. Easily set up. Completely equipped for four persons. F. O. B. St. Louis, **$265.00**



Weed Chains
Make a great difference in traction, keep you from slipping on muddy roads. Sold here at original pre-war prices.

Linen Dusters
For men and women. Made in excellent style; good material and finish. Each.. **$3.50**



Highway All-Rubber Patch
Nothing like it for mending inner tubes. No cement, no gasoline used with it. It's guaranteed to stick. Three sizes.
50c, $1.00, $1.75

Auto Spades
Genuine U. S. model trench spades. The handiest tool a car can carry. A real special. Each **$1.00**

Androck Camp Grid
Large size, heavily nickeled; complete with folding windshield. America's finest campfire grid. Each..... **$2.25**

Splitdorf Spark Plugs
You never heard of a better one. The famous plug with "The Green Jacket." All sizes for all cars. Each **$1.00**



Common Sense Polish
A cleaner as well as a real polish. Leaves surface bone dry. Good fresh stock only. Two sizes.. **75c, $1.50**

Gold Medal Camp Stool
Made of pure white maple with steel braces and canvas top. Each..... **75c**
Other camp & auto stools up to $2.50



Blue Books and Maps
Most complete stock in city. Blue Books, Tib Guides, State Maps, Trail Maps, every road map or guide you need. Nominal prices.

Luncheon Trunks
A large variety, splendidly made. Complete outfits for four to seven people. **$16.50 to $31.50**





FIELD-LIPPMAN
1120-22 OLIVE ST.
STORES IN SEVEN CITIES

METHUDY Tire & Rubber Co.
(Successor to Guenther-Methudy Sales Co.)
3549-59 Lindell Av.

Oldfield Tires are not just another new kind of Tire. They are not new tires at all. They are the development of nearly twenty years of racing and touring by Barney Oldfield—tire pioneer and student—who, out of the wealth of this unique experience, commends them to you as "The most trustworthy Tires built."

Come in and see this exceptional cord in all sizes.

"Hurry-Up Methudy" Service
Day and Night, to Users of Our Tires.
When You Need Service, Call Us:
Lindell 2300, Lindell 2301, Central 2310



OLDFIELD TIRES

The HOLMES
Improved Air-Cooled Car

Seven-Passenger Touring
Four-Passenger Roadster
$2900
Also built in enclosed models.
All Prices F. O. B. Canton

Light Weight or Merely a Small Car?

Light Weight is not a matter of pounds—it is the relation of pounds to the size of the car.

The Holmes Improved Air-Cooled Car weighs 2925 pounds; it is mounted on 126" wheelbase—the weight is only slightly more than that of small five-passenger cars. *You want a roomy car.*

Tire sizes are 34"x4½" front and rear—less load on the tires in proportion to carrying capacity than with any other car of equal wheelbase. *You want tire economy.*

The motor dimensions are 3⅛"x4¼" and this motor gives a flexible speed range of from 3 to 50 miles an hour on high gear. *You want gasoline economy with power.*

The springs are full elliptic, front and rear, perfect shock absorbing construction. *You want easy riding.*

Holmes **Light Weight** is REAL—not merely fewer pounds bought at the price of restricted seating capacity

The reasons are:—

The Holmes Improved Air-Cooled Motor, Aeroplane type, Dual Exhaust, with 18 Valves in the head, eliminating nearly 200 water-cooling parts.

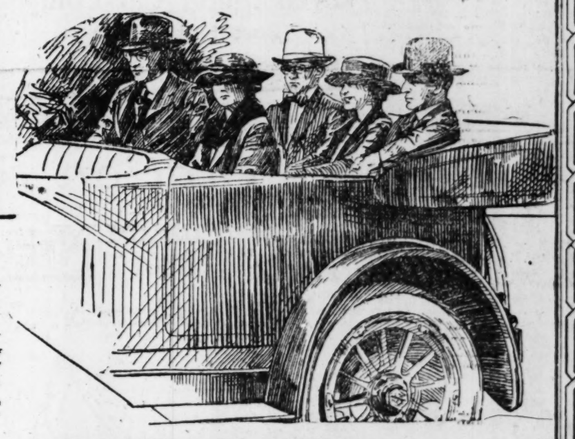
An all aluminum body.

Scientific light weight in a flexible chassis.

These bring to a large, roomy, seven-passenger touring car the economy never before obtained other than in a small car of limited body size.

Gasoline consumption 18-20 miles to the gallon. Tire mileage 10,000 miles to the set.

The Holmes Improved Air-Cooled Car is built for the man who appreciates the value of a properly sized car and yet who knows that present large car operating costs are excessive.



The rear compartment in the Holmes Touring Car seats five people in perfect comfort with plenty of room to enjoy the longest tours without fatigue. Two people in the front seat.

HOLMES—*Distributors*
(Franklin Auto & Supply Co.)
3015 LOCUST ST.
BOMONT 962 CENTRAL 6814
Factory Canton, Ohio



If you buy a National Four Passenger Roadster you will never have to apologize to the occupants of the rear seat for lack of room.

H. P. Federspiel
The National Dealer

Southern Motor Co.
3019 Locust Street



You'll have an agreeable surprise when you try the

Permalife "LONGER SERVICE"
STORAGE BATTERY

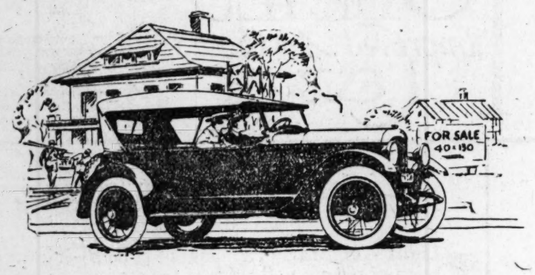
It is the one dependable, trustworthy, full-service storage battery. We give you a Twenty Months' Guarantee—which "stands behind" the promise that you will get **full current** when you want it—for all of the twenty months' period.

The Permalife will not sulphate. Permalife plates cannot buckle. It is a service battery through and through.

Permalife Battery Service Co.
2127 Locust St. St. Louis, Mo.

PAIGE

The Most Beautiful Car in America



Individuality

THERE is an indefinable something about the Paige "Larchmont" that places the car in a class by itself. Modish and smart are both words that convey a slight suggestion of this quality but they fail to satisfy completely.

You must see the car *yourself*. You must experience the same thrill of delight that any red blooded man feels when face to face with a fine mechanical product. Why not call upon the Paige dealer today.

Paige Larchmont—"Six-55" four-passenger—$2165
New Series Linwood "Six-39"—five-passenger—$1555
New Series Essex "Six-55"—seven-passenger—$2060
f. o. b. Detroit

PAIGE-DETROIT MOTOR CAR CO., DETROIT, MICHIGAN

Newell Motor Car Company
Locust at Jefferson

Service Station for

Stewart CUSTOM BILT NECESSITIES

"They're More Than Accessories"



Miss Stewart Custombilt

"James, Drive Down to the Stewart Service Station and Let Them Look Over Our Stewart Equipment."

THERE'S a wise motorist. He considers the Stewart Necessities on his car too essential to his motoring comfort and convenience to take a chance on foregoing their use, even temporarily.

He has his Stewart equipment inspected occasionally to keep it in the best possible working order at all times. It prevents the greater expense and inconvenience that might accrue through unintentional neglect.

Why should this motorist not be you?

We are the official Stewart service station, appointed by the Stewart factory, for this and surrounding territory. Our expert Stewart mechanics are always on the job to give you "SAME-DAY" SERVICE.

If you want genuine Stewart repair parts, better buy them of us. Then you take no chance of getting the inferior imitations that are on the market.

Let us complete the equipment of your car by installing some of the other Stewart Custombilt Necessities you need,

STEWART PRODUCTS SERVICE STATION
D. F. HYLAND, St. Louis Mgr.
3206 LOCUST ST.
St. Louis, Mo.


Stewart Speedometer
$25.00
Special Ford Size
$11.75


Stewart Autoguard
$12.00
Ford and Chevrolet Sizes
$10.00


Stewart V-Ray Searchlight $6.00


Stewart Warning Signal
$4.50


Stewart Vacuum System
$12.50

YOU NEED THE Stewart BIG TEN

AUTO NOTES and GOSSIP.

John A. Butler, president of the Butler Motor Co. of Kansas City, was in St. Louis this week. One of the purposes of his visit was to obtain information on the Government exercise on motor cars which the National Automobile Dealers' Association is endeavoring to have repealed, charge of the work, it was announced this week. Plans and specifications are soon to be available for contractor's bids. His headquarters will be at the offices of the Vesper Buick Auto Co.

Logan Marshall Ball, after more than a year of overseas service as an infantry Lieutenant, has returned to the sales force of the Tate-Gillham Motor Car Co., where he established a reputation for selling Dodge cars before the war.

Louis Weiner, president of the Universal Tire Co., 2830 Locust street, with a growth in business has added a new truck to his fleet operating from the service station.

The demand for a smaller capacity truck than their heavy duty Clydesdales has prompted the Clyde Cars Co., Clyde, O., to bring out two new models, No. 32 and No. 42.

These are 1-ton and 1½-ton capacity, respectively, and embody the same constructional features of all the heavy duty Clydesdales.

Arthur T. Murray, president of the Bethelhem Motors Corporation, Allentown, Pa., announces the appointment of Roy S. Davey as general sales manager to succeed W. S. Stevenson, whose resignation has been accepted, due to ill health. W. G. Clay will succeed Mr. Davey as assistant general sales manager.

F. W. A. Vesper of Vesper Buick Auto Co. is in Flint, Mich., this week attending a meeting at the Buick factory.

E. A. Hatfield, president of the Mississippi Valley Motor Co., distributors of the Oakland car, went to Memphis this week to inspect the progress of a new building being erected for a Memphis branch which will be opened about Sept. 1. A. J. Clayton, assistant manager, will be in charge of the Memphis branch.

J. H. Mack, manager of the Autocar Sales and Service Co., left this week for Ardmore, Pa., where he will visit the Autocar factory.

It was announced this week that R. H. Ferguson, formerly connected with the St. Louis branch of the B. F. Goodrich Rubber Co., has been appointed by H. H. Hawke, general sales manager, as an assistant in the sales promotion departemnt of the Traffic Motor Truck Corporation.

W. H. Kilpatrick, Works Engineer of the Buick Motor Co., will be in charge of the construction of the General Motors plant, Union avenue and Natural Bridge road, where Buick and Chevrolet cars will be assembled. He will have complete

P. S. Russell, C. A. Bothell and P. S. Anderson of the Packard Motor Car Co. of Missouri have returned from Detroit where they attended the annual Packard sales convention which lasted for four days this season. So that the conference may not be interrupted it is the custom of the Packard factory to charter a lake steamer and cruise during the duration of the convention. Announcement of the convention's findings are not expected before fall, Bothell said.

E. G. Hefter, president of the Great Western Tire Corporation, 2811 Locust street, says he is experiencing an increasing demand for tire "seconds." Manufacturers class their tires as "seconds" when shop or factory worn, discontinued styles or treads, or where there are blemishes in molding, etc.

Horace de Lisser, president of Ajax Rubber Co., Inc., announces the appointment of Joseph C. Weston to the post of vice president and member of the directorate of Ajax Rubber Co., Inc. Mr. Weston, who for a number of years has been vice president and director of sales of the United States Tire Co., was elected to his new office at a directors' meeting held June 17.

The Parry Manufacturing Co., which is represented in St. Louis by the Bailey Auto Body and Sales Co., has consolidated with the Martin Truck and Body Co. of York, Pa. The new company capitalized in the millions will be the Martin-Parry Corporation and the western distribution is to be from the Indianapolis plant.

Stix-Baer-Fuller department store has been appointed distributing agent for St. Louis and vicinity for the Ehman Track-Tread Cord Tire.

USED CAR SHOW A SUCCESS, SAYS NEWELL

"The first week of the Newell Used Car show which opened at the Coliseum last Monday has been more successful than had been anticipated," said James E. Newell, president of the Newell Motor Car Co., yesterday.

The arrangement of the show enables each prospective purchaser to view the cars in their individual setting and in this way one can better formulate his opinion as to whether the car will meet his requirements. The car can more easily be examined and quickly demonstrated because of the unusual room and easy facilities for handling the cars.

Hugh Shields is in charge of the Used Car Department.

Large signs announcing the show have been placed on the building and the Washington avenue, Locust street and Jefferson avenue entrances have signs over them.

Cars being shown give quite a

roadsters, five and seven passenger touring cars, coupes, sedans, chummies in four, six and eight cylinder cars, and prices from $600 to $2500.

$9850 Buys This 520-Acre Farm
near Eldon, Miller County, Missouri

$9850 **in cash** buys this splendid 520-acre farm 4½ miles from the thriving town of Eldon in central Missouri.

200 acres of this land are under cultivation, while the remainder is in pasture and hardwood timber. Expert estimate shows that timber alone should easily pay for the farm and show a big profit.

The land is adapted to the production of wheat, corn, oats, most fruits and vegetables, while the raising of live stock is also an important industry in this section.

The improvements on the farm consist of a frame house and barn, and a fruit orchard supplying enough fruit for family use.

This is an exceptional opportunity. The value of farm lands has increased nearly one-third during the past year and this is one of the biggest bargains offered.

For detailed information address

A. C. ROEBUCK,
130 N. Wells Street Chicago, Illinois

50% More Mileage or Money Back After 15 Days' Trial

That is the kind of money-back guarantee we give with every

U. & J. CARBURETOR

That kind of guarantee ought to induce every owner of a Ford, Dodge, Maxwell or other small 4 or 6 cylinder car to prove for himself that the U. & J. Carburetor actually will save gas and money. In addition to more mileage, you get more power and the satisfaction of easier starting and faster pick-ups.

Hundreds of St. Louis individuals and business concerns have installed the U. & J. on their Ford Cars, Ford Trucks and other small cars. They are getting this economy and satisfaction. Now it's up to you.

Satisfy Yourself With 15 Days' Trial

If the U. & J. does not do all that we claim for it, purchase price will be refunded.

L. B. TEBBETTS & CO., 2125 Locust St.

Phones: Bomont 306; Central 4906
Agents Wanted in Missouri, Kansas and Southern Illinois.

Distributor for St. Louis and St. Louis County of the Hasaler Shock Absorber for Ford Cars and Ford Trucks

WE DEAL DIRECT WITH CAR OWNER

If you are having trouble with your Battery, bring it to us. We will tell you and show you just where the trouble is.

NEW AND REBUILT BATTERIES FOR ALL USES.

ANY SIZE. We positively use new plates. ANY MAKE.

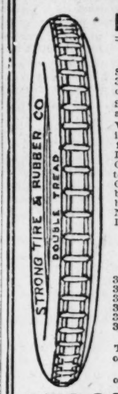
Official Service Station for Gabriel Snubbers, Rayfield, Schebler and Stromberg Carburetor Service. Agents for The Realock, the only theftproof steering wheel lock on the market.

"BATTERY EXCHANGE"
INCORPORATED
Harry J. Brockmann
PRESIDENT

Phone Bomont 945. 1820 LOCUST STREET.

FREE EXTRA Mileage FREE

BY USING STRONG DOUBLE TREAD TIRES



because—Strong Double Tread Tires represent quality, value, service, satisfaction.

Strong Double Tread Tires save 75% of your tire cost. Over 30,000 satisfied customers speak for the wearing qualities and endurance powers of Strong Double Tread Tires.

Strong Double Tread Tires are guaranteed for 3500 miles (standard guarantee).

We give personal attention. Every Strong Double Tread Tire is inspected before it leaves the stock room. You get what you ask for—there are no substitutes for our one and original Strong Double Tread Tire.

Our motto is "Satisfaction" and we guarantee it. Satisfied customers are our best reference.

Our advertising is not bunk—it's honest-to-goodness copy. We back it up with honest merchandise and tire values that cannot be duplicated at our price.

Never before have we offered such good values of reconstructed Double Tread Tires for so little money.

RELINER FREE WITH EVERY TIRE.
THE TUBES ARE GUARANTEED FRESH STOCK
STANDARD MAKES.

Size.	Tire.	Tubes.	Size.	Tire.	Tubes.	Size.	Tire.	Tubes.
30x3	$5.50	$1.60	32x4	$8.75	$2.40	35x4½	$11.00	$3.15
30x3½	6.50	1.75	33x4	8.50	2.50	36x4½	11.50	3.25
31x3½	6.75	1.85	34x4	8.75	2.60	37x4½	12.00	3.40
32x3½	7.00	2.00	35x4	9.00	2.75	35x5	12.50	3.50
34x3½	8.00	2.15	36x4	10.00	2.85	36x5	12.75	3.65
31x4	8.00	2.25	34x4½	10.50	3.00	37x5	12.75	3.75

Send $2.00 deposit for each tire ordered, balance C. O. D. Tires shipped subject to your examination. State whether S. S. or Cl., plain or N. S. is desired—all same price.

By sending entire amount of order you can save 5 per cent—our special cash-with-order discount.

STRONG TIRE & RUBBER CO.
DEPT. A., 3019 MICHIGAN AVENUE, CHICAGO, ILL.

THE POST-DISPATCH is the only St. Louis evening newspaper giving Associated Press News Service.

CHANDLER SIX $1795



Announcing

The New Series Chandler Dispatch

THE Chandler Dispatch, for a year past, has outsold all other cars of the sport type. The Chandler factory has been unable to build this car in quantities which could fill the demand. Its popularity is one of the high spots in motordom.

And now comes the new series Dispatch—a snappy, handsome car. Thousands of alert Americans, who appreciate Chandler quality, welcome the new Dispatch. You, too, will be delighted with it if you wish a really good car, with style in design and beauty in finish and unexcelled in its ability to *perform.*

The new series Chandler Dispatch is handsomely upholstered in bright finish hand buffed leather. It seats four passengers in the ultimate degree of comfort. Its finish is in the beautiful new Chandler Rainbow Blue, richly lustrous.

You are asked to pay much more for cars which might perhaps be compared with the Chandler. And cheap cars sell for but little less.

Early Orders Will Be Given Early Delivery

SIX SPLENDID BODY TYPES

Seven-Passenger Touring Car, $1795 *Four-Passenger Roadster, $1795*
Four-Passenger Dispatch Car, $1875
Convertible Sedan, $2695 *Convertible Coupe, $2595* *Limousine, $3095*
All Prices f. o. b. Cleveland

Lewis Automobile Co.

Delmar 909 4700 Washington Av. Forest 831

CHANDLER MOTOR CAR COMPANY, CLEVELAND, OHIO



Goodyear Cords Score 10,000 Miles—Still Going Strong

"On account of the excellent performance of our 1-1/2 ton truck equipped with Goodyear Pneumatic Truck Tires, I am taking this opportunity of expressing our entire satisfaction.

"We secure an average of forty miles a day out of this truck and since we have used the big tires, we have had practically no motor trouble whatever, which, naturally, should be credited to the resilience of the cord tires.

"These tires at present show very little sign of wear, notwithstanding the fact that they have covered approximately 10,000 miles."

Hanley & Kinsella Coffee & Spice Co.

UNQUESTIONABLY the most conclusive proof of the special advantages of Goodyear Pneumatic Cord Truck Tires is found in the signed statements of reputable concerns.

Here in St. Louis the Hanley & Kinsella Coffee & Spice Company, after changing over from solid tires, have found that they secure marked and definite advantages in using the big Goodyear Cords.

Mr. Kinsella, Jr., President, states that they "secure an average of 40 miles per day" from this Pneumatic-equipped truck, which is due to the ability of the easy rolling Goodyears to weave in and out of congested traffic.

Then he further states that he secures important savings in truck repair costs, which have been practically eliminated because of the remarkable cushioning power in these tires.

These two advantages—produced by Goodyear Pneumatics—evidenced in both an increased truck ability and decreased trucking cost—are even more attractive when it is noted that the tires have covered more than 10,000 miles and still show very little signs of wear.

Thus in the service of the Hanley & Kinsella Company these Goodyears have produced money savings that again stamps them profitable tires.

To help you obtain these same advantages, we will gladly analyze your hauling conditions so that we can determine accurately whether Goodyear Solids, Cushions or Pneumatic Cords will serve you best.

Phone or go to the nearest Goodyear Truck Tire Service Station, begin now to utilize the value in Goodyear Truck Tires and Service that Hanley & Kinsella found profitable.

Grand-Gravois Auto Repair Co.
3664 Gravois Avenue

F. C. Meyer Motor Co.
1600 Chestnut St.

Merchants Truck Co.
1105-1119 N. 12th St.

Byerly Auto Co.
Tenth & State Sts., East St. Louis

Goodyear Truck Tire Service Stations

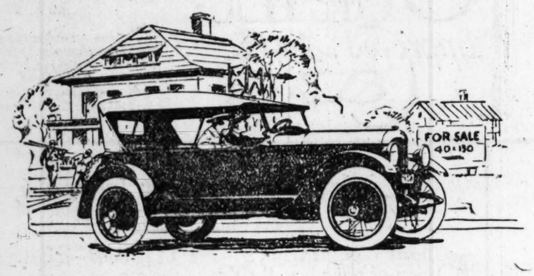
Zerweck-Grayson Co., 2001 Locust St., Goodyear Pneumatic Truck Tire Service Station.

Truck repairs practically eliminated on the H & K truck since equipping with Goodyear Pneumatic Cords.

GOODYEAR
AKRON

PAIGE

The Most Beautiful Car in America



Individuality

THERE is an indefinable something about the Paige "Larchmont" that places the car in a class by itself. Modish and smart are both words that convey a slight suggestion of this quality but they fail to satisfy completely.

You must see the car *yourself*. You must experience the same thrill of delight that any red blooded man feels when face to face with a fine mechanical product. Why not call upon the Paige dealer today.

Paige Larchmont—"Six-55" four-passenger—$2165
New Series Linwood "Six-39"—five-passenger—$1555
New Series Essex "Six-55"—seven-passenger—$2060
f. o. b. Detroit

PAIGE-DETROIT MOTOR CAR CO., DETROIT, MICHIGAN

Newell Motor Car Company
Locust at Jefferson

Service Station for

Stewart CUSTOM BILT NECESSITIES

"Theyire More Than Accessories"



"James, Drive Down to the Stewart Service Station and Let Them Look Over Our Stewart Equipment."

THERE'S a wise motorist. He considers the Stewart Necessities on his car too essential to his motoring comfort and convenience to take a chance on foregoing their use, even temporarily.

He has his Stewart equipment inspected occasionally to keep it in the best possible working order at all times. It prevents the greater expense and inconvenience that might accrue through unintentional neglect.

Why should this motorist not be you?

We are the official Stewart service station, appointed by the Stewart factory, for this and surrounding territory. Our expert Stewart mechanics are always on the job to give you "SAME-DAY" SERVICE.

If you want genuine Stewart repair parts, better buy them of us. Then you take no chance of getting the inferior imitations that are on the market.

Let us complete the equipment of your car by installing some of the other Stewart Custombilt Necessities you need.

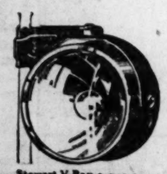
Miss Stewart Custombilt



Stewart Speedometer
$25.00
Special Ford Size
$11.75



Stewart Autoguard
$12.00
Ford and Chevrolet Sizes
$10.00



Stewart V-Ray Searchlight $6.00



Stewart Warning Signal
$4.50



Stewart Vacuum System
$12.50

STEWART PRODUCTS SERVICE STATION
D. F. HYLAND, St. Louis Mgr.
3206 LOCUST ST.
St. Louis, Mo.

YOU NEED THE Stewart BIG TEN

AUTO NOTES and GOSSIP.

John A. Butler, president of the Butler Motor Co. of Kansas City, was in St. Louis this week. One of the purposes of his visit was to obtain information on the Government exercise on motor cars which the National Automobile Dealers' Association is endeavoring to have repealed. charge of the work, it was announced this week. Plans and specifications are soon to be available for contractor's bids. His headquarters will be at the offices of the Vesper Buick Auto Co.

Logan Marshall Ball, after more than a year of overseas service as an infantry Lieutenant, has returned to the sales force of the Tate-Gillham Motor Car Co., where he established a reputation for selling Dodge cars before the war.

Louis Weiner, president of the Universal Tire Co., 2830 Locust street, with a growth in business has added a new truck to his fleet operating from the service station.

The demand for a smaller capacity truck than their heavy duty Clydesdales has prompted the Clyde Cars Co., Clyde, O., to bring out two new models, No. 32 and No. 42.

These are 1-ton and 1½-ton capacity, respectively, and embody the same constructional features of all the heavy duty Clydesdales.

Arthur T. Murray, president of the Bethelhem Motors Corporation, Allentown, Pa., announces the appointment of Roy S. Davey as general sales manager to succeed W. S. Stevenson, whose resignation has been accepted, due to ill health. W. G. Clay will succeed Mr. Davey as assistant general sales manager.

F. W. A. Vesper of Vesper Buick Auto Co. is in Flint, Mich., this week attending a meeting at the Buick factory.

E. A. Hatfield, president of the Mississippi Valley Motor Co., distributors of the Oakland car, went to Memphis this week to inspect the progress of a new building being erected for a Memphis branch which will be opened about Sept. 1. A. J. Clayton, assistant manager, will be in charge of the Memphis branch.

J. H. Mack, manager of the Autocar Sales and Service Co., left this week for Ardmore, Pa., where he will visit the Autocar factory.

It was announced this week that R. H. Ferguson, formerly connected with the St. Louis branch of the B. F. Goodrich Rubber Co., has been appointed by H. H. Hawke, general sales manager, as an assistant in the sales promotion departemnt of the Traffic Motor Truck Corporation.

W. H. Kilpatrick, Works Engineer of the Buick Motor Co., will be in charge of the construction of the General Motors plant, Union avenue and Natural Bridge road, where Buick and Chevrolet cars will be assembled. He will have complete

P. S. Russell, C. A. Bothell and P. S. Anderson of the Packard Motor Car Co. of Missouri have returned from Detroit where they attended the annual Packard sales convention which lasted for four days this season. So that the conference may not be interrupted it is the custom of the Packard factory to charter a lake steamer and cruise during the duration of the convention. Announcement of the convention's findings are not expected before fall, Bothell said.

E. G. Hefter, president of the Great Western Tire Corporation, 2811 Locust street, says he is experiencing an increasing demand for tire "seconds." Manufacturers class their tires as "seconds" when shop or factory worn, discontinued styles or treads, or where there are blemishes in molding, etc.

Horace de Lisser, president of Ajax Rubber Co., Inc., announces the appointment of Joseph C. Weston to the post of vice president and member of the directorate of Ajax Rubber Co., Inc. Mr. Weston, who for a number of years has been vice president and director of sales of the United States Tire Co., was elected to his new office at a directors' meeting held June 17.

The Parry Manufacturing Co., which is represented in St. Louis by the Bailey Auto Body and Sales Co., has consolidated with the Martin Truck and Body Co. of York, Pa. The new company capitalized in the millions will be the Martin-Parry Corporation and the western distribution is to be from the Indianapolis plant.

Stix-Baer-Fuller department store has been appointed distributing agent for St. Louis and vicinity for the Ehman Track-Tread Cord Tire.

USED CAR SHOW A SUCCESS, SAYS NEWELL

"The first week of the Newell Used Car show which opened at the Coliseum last Monday has been more successful than had been anticipated," said James E. Newell, president of the Newell Motor Car Co., yesterday.

The arrangement of the show enables each prospective purchaser to view the cars in their individual setting and in this way one can better formulate his opinion as to whether the car will meet his requirements. The car can more easily be examined and quickly demonstrated because of the unusual room and easy facilities for handling the cars.

Hugh Shields is in charge of the Used Car Department.

Large signs announcing the show have been placed on the building and the Washington avenue, Locust street and Jefferson avenue entrances have signs over them.

Cars being shown give quite a wide range of selection, ranging from roadsters, five and seven passenger touring cars, coupes, sedans, chummies in four, six and eight cylinder cars, and prices from $600 to $2500.

$9850 Buys This 520-Acre Farm
near Eldon, Miller County, Missouri

$9850 **in cash** buys this splendid 520-acre farm 4½ miles from the thriving town of Eldon in central Missouri.

200 acres of this land are under cultivation, while the remainder is in pasture and hardwood timber. Expert estimate shows that timber alone should easily pay for the farm and show a big profit.

The land is adapted to the production of wheat, corn, oats, most fruits and vegetables, while the raising of live stock is also an important industry in this section.

The improvements on the farm consist of a frame house and barn, and a fruit orchard supplying enough fruit for family use.

This is an exceptional opportunity. The value of farm lands has increased nearly one-third during the past year and this is one of the biggest bargains offered.

For detailed information address

A. C. ROEBUCK,
130 N. Wells Street Chicago, Illinois

50% More Mileage or Money Back After 15 Days' Trial

That is the kind of money-back guarantee we give with every

U. & J. CARBURETOR

That kind of guarantee ought to induce every owner of a Ford, Dodge, Maxwell or other small 4 or 6 cylinder car to prove for himself that the U. & J. Carburetor actually will save gas and money. In addition to more mileage, you get more power and the satisfaction of easier starting and faster pick-ups.

Hundreds of St. Louis individuals and business concerns have installed the U. & J. on their Ford Cars, Ford Trucks and other small cars. They are getting this economy and satisfaction. Now it's up to you.

Satisfy Yourself With 15 Days' Trial

If the U. & J. does not do all that we claim for it, purchase price will be refunded.

L. B. TEBBETTS & CO., 2125 Locust St.
Phones: Bomont 306; Central 4906
Agents Wanted in Missouri, Kansas and Southern Illinois.

Distributor for St. Louis and St. Louis County of the Hassler Shock Absorber for Ford Cars and Ford Trucks

WE DEAL DIRECT WITH CAR OWNER

If you are having trouble with your Battery, bring it to us. We will tell you and show you just what the trouble is.
NEW AND REBUILT BATTERIES FOR ALL CARS.
We positively use new plates.
ANY SIZE. ANY MAKE.
Official Service Station for Gabriel Snubbers, Rayfield, Schebler and Stromberg Carburetor Service. Agents for The Realock, the only theftproof steering wheel lock on the market.

"BATTERY EXCHANGE"
INCORPORATED
Harry J. Brockmann
MANAGER

Phone Bomont 945. 1820 LOCUST STREET.

FREE EXTRA Mileage FREE

BY USING STRONG DOUBLE TREAD TIRES



because— Strong Double Tread Tires represent quality, value, service, satisfaction.

Strong Double Tread Tires save 75% of your tire cost. Over 20,000 satisfied customers speak for the wearing qualities and endurance powers of Strong Double Tread Tires.

Strong Double Tread Tires are guaranteed for 3500 miles (standard guarantee).

We give personal attention. Every Strong Double Tread Tire is inspected before it leaves the stock room. You get what you ask for—there are no substitutes for our one and original Strong Double Tread Tire.

Our motto is "Satisfaction" and we guarantee it. Satisfied customers are our best reference.

Our advertising is not bunk—it's honest-to-goodness copy. We back it up with honest merchandise and tire values that cannot be duplicated at our price.

Never before have we offered such good values of reconstructed Double Tread Tires for so little money.

RELINER FREE WITH EVERY TIRE.
THE TUBES ARE GUARANTEED FRESH STOCK
STANDARD MAKES.

Size.	Tire.	Tubes.	Size.	Tire.	Tubes.	Size.	Tire.	Tubes.
30x3	$5.50	$1.60	32x4	$8.25	$2.40	35x4½	$11.00	$3.15
30x3½	6.50	1.75	33x4	8.50	2.50	36x4½	11.50	3.25
31x3½	6.75	1.85	34x4	8.75	2.60	37x4½	12.00	3.40
32x3½	7.00	2.00	35x4	9.00	2.75	35x5	12.50	3.50
34x3½	8.00	2.15	36x4	10.00	2.85	36x5	12.75	3.65
31x4	8.00	2.25	34x4½	10.50	3.00	37x5	12.75	3.75

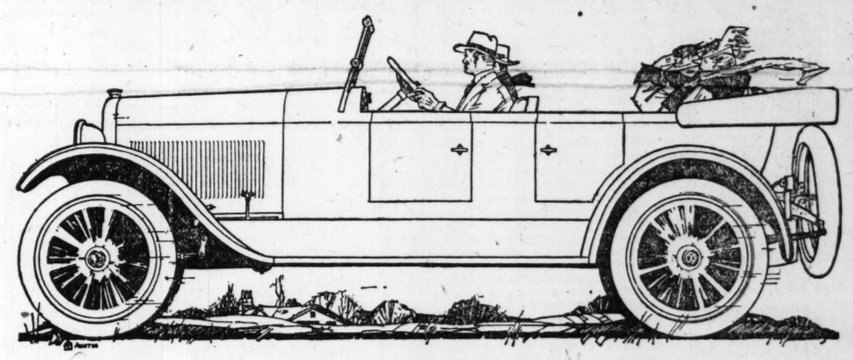
Send $2.00 deposit for each tire ordered, balance C. O. D. Tires shipped subject to your examination. State whether S. S. or Cl., plain or N. S. is desired—all same price.

By sending entire amount of order you can save 5 per cent—our special cash-with-order discount.

STRONG TIRE & RUBBER CO.
DEPT. A., 3019 MICHIGAN AVENUE, CHICAGO, ILL.

THE POST-DISPATCH is the only St. Louis evening newspaper giving Associated Press News Service.

CHANDLER SIX $1795



Announcing

The New Series Chandler Dispatch

THE Chandler Dispatch, for a year past, has outsold all other cars of the sport type. The Chandler factory has been unable to build this car in quantities which could fill the demand. Its popularity is one of the high spots in motordom.

And now comes the new series Dispatch—a snappy, handsome car. Thousands of alert Americans, who appreciate Chandler quality, welcome the new Dispatch. You, too, will be delighted with it if you wish a really good car, with style in design and beauty in finish and unexcelled in its ability to *perform.*

The new series Chandler Dispatch is handsomely upholstered in bright finish hand buffed leather. It seats four passengers in the ultimate degree of comfort. Its finish is in the beautiful new Chandler Rainbow Blue, richly lustrous.

You are asked to pay much more for cars which might perhaps be compared with the Chandler. And cheap cars sell for but little less.

Early Orders Will Be Given Early Delivery

SIX SPLENDID BODY TYPES

Seven-Passenger Touring Car, $1795 *Four-Passenger Roadster, $1795*
Four-Passenger Dispatch Car, $1875
Convertible Sedan, $2695 *Convertible Coupe, $2595* *Limousine, $3095*
All Prices f. o. b. Cleveland

Lewis Automobile Co.
Delmar 909 4700 Washington Av. Forest 831

CHANDLER MOTOR CAR COMPANY, CLEVELAND, OHIO



Goodyear Cords Score 10,000 Miles—Still Going Strong

"On account of the excellent performance of our 1-1/2 ton truck equipped with Goodyear Pneumatic Truck Tires, I am taking this opportunity of expressing our entire satisfaction.

"We secure an average of forty miles a day out of this truck and since we have used the big tires, we have had practically no motor trouble whatever, which, naturally, should be credited to the resilience of the cord tires.

"These tires at present show very little sign of wear, notwithstanding the fact that they have covered approximately 10,000 miles."

Hanley & Kinsella Coffee & Spice Co.

UNQUESTIONABLY the most conclusive proof of the special advantages of Goodyear Pneumatic Cord Truck Tires is found in the signed statements of reputable concerns.

Here in St. Louis the Hanley & Kinsella Coffee & Spice Company, after changing over from solid tires, have found that they secure marked and definite advantages in using the big Goodyear Cords.

Mr. Kinsella, Jr., President, states that they "secure an average of 40 miles per day" from this Pneumatic-equipped truck, which is due to the ability of the easy rolling Goodyears to weave in and out of congested traffic.

Then he further states that he secures important savings in truck repair costs, which have been practically eliminated because of the remarkable cushioning power in these tires.

These two advantages—produced by Goodyear Pneumatics—evidenced in both an increased truck ability and decreased trucking cost—are even more attractive when it is noted that the tires have covered more than 10,000 miles and still show very little signs of wear.

Thus in the service of the Hanley & Kinsella Company these Goodyears have produced money savings that again stamps them profitable tires.

To help you obtain these same advantages, we will gladly analyze your hauling conditions so that we can determine accurately whether Goodyear Solids, Cushions or Pneumatic Cords will serve you best.

Phone or go to the nearest Goodyear Truck Tire Service Station, begin now to utilize the value in Goodyear Truck Tires and Service that Hanley & Kinsella found profitable.

Grand-Gravois Auto Repair Co.
3664 Gravois Avenue

F. C. Meyer Motor Co.
1600 Chestnut St.

Merchants Truck Co.
1105-1119 N. 12th St.

Byerly Auto Co.
Tenth & State Sts., East St. Louis

Goodyear Truck Tire Service Stations

Zerweck-Grayson Co., 2001 Locust St., Goodyear Pneumatic Truck Tire Service Station.

Truck repairs practically eliminated on the H & K truck since equipping with Goodyear Pneumatic Cords.

GOODYEAR

AKRON



Stretched, as in the tire, good tubes do not rip when cut. They cut but do not rip. Make your dealer prove that the tube he sells will stand the Norwalk test.

The slightest cut in an inferior tube —Rip! and the tube is ruined.

The Scissors Test

Take sample piece of tube one-fourth inch by three inches. Stretch to nine inches or three times its original length. Cut on the edge with the scissors. The cut should not be more than one-eighth inch across the sample. If the strip tears apart the rubber is inferior.

Nothing, Something, Everything

1. The scissors test costs nothing. It shows that Norwalk Tubes, red and gray, do not rip. It shows that the cut from puncture or blow-out can always be repaired.

2. You buy a Norwalk floating stock* Tube. That's something. You learn to know it as the highest quality tube made.

3. And then you look for everything, for a complete proposition. You ask whether there is a casing as good. There is—a Norwalk cord or non-skid fabric with handsome black tread and snow white sidewalls.

If your local dealer cannot supply you write to

Bugbee-Manning Sales Co., Washington Ave. at Vandeventer St. Louis, Mo.
Goddard Grocery Co., St. Louis, Mo.
Distributors

NORWALK TIRE & RUBBER CO.
Makers of Casings, Cord and Fabric; and of Tubes, Red and Gray
Norwalk, Conn.

*Floating stock is a definite standard of quality. It is rubber so pure that it floats. To the rubber industry it means what 24K gold means to the jeweler. To you it means mileage. File away a dated sample of Norwalk Tube and others and compare them at the end of a year. You are going to learn a lot more about Norwalk quality. But don't wait. Start saving your mileage-money now. Ask us for a sample of Norwalk Rubber.



NORWALK
TUBES and CASINGS

RAIN-OFF WINDSHIELD CLOTH
Enables You in Hardest Rain to SEE CLEARLY

Wipe your windshield with this wonderful cloth and, day or night, you can see clearly in the hardest rain.

Relieves glare of approaching lights—reduces hazards of night driving in stormy weather. Enables you to have a

Clear Windshield at All Times

Real Accident and Liability Insurance. Mail your $1 and coupon today.

Rain-Off Windshield Cloth Co.
3540A Easton Av., St. Louis.

Tear Off and Mail!
Enclosed find $1. Please send Rain-Off Windshield Cloth to
Name .....
Address .....
City..... State.....

Two-Day Sale on WEARWELL TIRES
THE TIRE TRUE TO ITS NAME
Monday and Tuesday, June 30, July 1st
30x3 .... $7.25 30x3½ $9.25
34x4 .... $17.25
OTHER SIZES ACCORDINGLY
Reduce the cost of upkeep on your car. Save 40% to 50% on tires and tubes. Special attention given to mail orders.
WEARWELL TIRE STORE
...Olive 1728 ...ch and Chestnut, St. Louis, Mo.

350,000 TRUCKS IS 1919 SCHEDULE

1919 Passenger Car Production Will Be Less Than That of 1917, It Is Reported.

While statistics show that there were nearly 700,000 fewer passenger cars produced in the United States in 1918 than in 1917, it is also shown that the production of commercial cars and motor trucks in 1917 nearly doubled that of the previous year, according to the Overlander, a publication of the St. Louis branch of the Overland Automobile Co. The scheduled production of trucks and other commercial vehicles in 1919 is 350,000, while it is not believed the number of passenger cars to be built this year will equal the output in 1917.

The following figures are interesting in showing the war's effect on the manufacture of automobiles, the third largest manufacturing industry in the United States:

	1917	1918
Passenger cars produced in United States	1,737,151	1,044,754
Commercial cars produced in U. S.	128,157	219,056
Wholesale value passenger cars produced	$1,053,505,781	$801,937,925
Wholesale value Exports passenger cars	66,375	37,172
Exports motor commercial cars trucks	14,876	9,904
produced	$225,082,668	$434,168,992
Value of passenger cars exported	$50,026,358	$37,797,615
Value of motor trucks exported.	$37,049,134	$25,741,080
Motor vehicles registered in the U. S. Dec. 1	4,941,276	5,945,442
(Of this number about 480,000 are trucks. APRIL, 1917, TO DECEMBER, 1918.		
Value of war contracts assumed by automobile and truck manufacturers (more than)	$1,100,000,000	
Passenger cars ordered by Government	38,460	
Motor trucks ordered by Government	204,760	
Passenger cars produced on war contracts	18,726	
Motor trucks produced on war contracts	90,726	
Passenger shipped overseas for American Expeditionary Forces	7,904	
Motor shipped overseas	54,343	
Army trucks requisitioned by Postoffice Department for postal service	15,170	
Federal taxes paid on sales of automobiles and trucks during 12 months ended Sept. 30, 1918	$32,813,078	

THE MAN WHO THOUGHT HE HAD KICK TO REGISTER

Motorist Had Failed to Give Speedometer Attention for Four Months.

"A somewhat indignant motorist drove into our service station a short time ago and complained that his speedometer had stopped recording," said D. F. Hyland, manager of the St. Louis branch of a large speedometer concern, in speaking of his experience with motorists who complain of speedometer troubles.

"Yes, sir, he was all worked up over it and I, too, was somewhat surprised until I began to question him.

"'How long have you had your car?' I asked him. 'A little over a year, I guess,' he replied.

"'Ever had any trouble before with your speedometer?' I queried. 'Oh, no, not a bit until this morning,' he said without a moment's hesitation.

"'How far have you driven your car?' was my next question. 'Nearly 10,000 miles,' was his rather proud reply.

"'Have you kept the swivel joint and flexible shaft well lubricated at all times?' I ventured.

"'I put some grease in the cup on the swivel joint about four or five months ago, I believe, but I have never touched the flexible shaft.'

"The mystery was solved, I thought. I detached the shaft and found that a link was broken. I showed the chain to the man. It had been running inside the casing perfectly dry, without a speck of grease, for several thousand miles, undoubtedly.

"Then it was my turn to deserve to feel a little indignant at least.

"'During the past year have you ever put any oil in your car?' I asked him, politely. 'Oh, of course I have. I never permit my car to run without sufficient oil.'

"'Listen, my friend. Why not give the speedometer the same attention, the same chance to make good? Do you not realize it is a finely constructed piece of mechanism that revolves at an average speed of 600 revolutions a minute as long as you drive your car?'

"'There will never be any strain upon the flexible shaft chain if you will only keep it lubricated. Why, do you know that the twisting of a cotton string will operate a shaft chain when properly lubricated? There can be no strain, therefore, on the shaft chain if it is lubricated. And yet, to be sure beyond even unreasonable doubt that the chain will not break, each link is individually subjected to a one-half horsepower twisting test and then put through the same test again after the chain is assembled.

"'You can readily see that there is hardly the remotest possibility of any flexible shaft giving trouble if the motorist will simply give it the same attention he gives the other parts of his car.'"

Evening Course in Architecture.

A new evening course, of four years and for a certificate, in architecture, is announced by Washington University for the ensuing school year, through Prof. F. W. Shipley, director of extension courses. It is designed largely for persons already engaged in architecture, but is open to anyone interested. The course includes elementary, intermediate and advanced design, shades and shadows, perspective, architectural and freehand drawing, history of architecture and architectural construction, with full drafting room work.

NOVEL SIGN USED TO BOOST TIRE SALES

The attention of many motorists has been attracted the last several days by an artistic brick column more than 10 feet high and three feet square which has been erected on the sidewalk at the northeast corner of Grand avenue and Pine street near the curbing. John Glenn, president of the Glenn Tire Co., said the column will be used as the base of a sign to advertise automobile tires.

The arrangement which he said was from a suggestion made by Harold Maxwell, advertising and sales manager of the Cupples Co., is to have an automobile tire mounted on a standard sized passenger car wheel and inflated. The wheel is to be mounted on a L-shaped axle with the long leg fixed in the brick base. By means of a roller attached to an electric motor the wheel will be kept in motion. A flashlight, Glenn said, will be placed in the building in such a position that it will play on the revolving wheel and be directed toward the sky. The spokes revolving will cause the glow from the high candle powered searchlight to flicker in the heavens. Glenn said the searchlight will be so arranged as to not interfere with the vision of passing traffic.

He said he expected to have the sign completed within a week and in operation.

Lexington

The Car of
Distinction

Features found in Lexington cars: One-piece frame, exclusive Moore multiple exhaust, one-finger emergency brake, oilless bushings, non-metallic universal joints.

Standard Model Tourabout and Touring, $1785 f. o. b. Factory

The SUPERIOR MOTOR CAR CO.
Distributors
3030-32 LOCUST STREET

It Breathes



With every down stroke of the piston, air enters this patented vent and passes noiselessly through the plug, clearing it of all unburned gas and oil which ordinarily would accumulate above the firing points, fouling the porcelain. A ball valve prevents loss of compression on the up stroke.

SHURNUFF SPARK PLUGS
are always clean, producing a fat, hot spark. The additional air increases the oxygen in the mixture, saving gasoline, increasing mileage. In these days of high priced, low quality gasoline, you need Shurnuff Spark Plugs on your engine.

GIVE MORE POWER
If your dealer hasn't them, send his name and $1.50 per plug for a complete set for your car.

SHURNUFF MFG. CO., Dept. C
3147 Locust Street St. Louis, Mo.
C239

PRICE $1.50 EACH

Special Sale
GUARANTEED TIRES
High-Grade—Low Prices
4000 Miles—Guaranteed—4000 Miles

These Tires are made by a strictly high-class tire manufacturer and are made to give the most service for the least money. While this special lot lasts we will sell at the following special prices:

31x4	Plain Tread..	$22.26	30x3	Non-Skid.....	$14.59
32x3½	Plain Tread..	$16.52	32x4	Non-Skid.....	$27.51
33x4	Plain Tread..	$23.45	35x4½	Non-Skid.....	$38.92
34x4	Plain Tread..	$23.98	35x5	Non-Skid.....	$45.04

AND A FEW OTHER SIZES

Geller, Ward & Hasner Hardware Co.
Everything in Auto Accessories

Main Store, 412-414 N. 4th.
Main 3500, Station 31
Central 9000

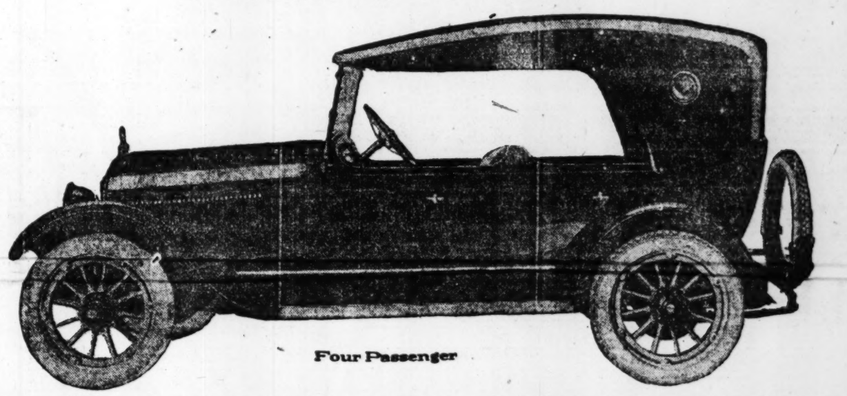
Branch Store, 3342 Olive St.
Main 3500, Station 36
Central 2895

Open Evenings Until 9 P. M.
Sundays 10 A. M. to 3 P. M.

WHAT YOU BUY FROM US IS GOOD

The POST-DISPATCH is the only St. Louis evening newspaper giving Associated Press news service.

Announcement



Four Passenger

STEPHENS *Salient Six*

New-Smart-Fashionable
"80 Series" Now on Display

"That is silliest which is strikingly manifest or which catches the attention at once."—Webster.

Here is the new Stephens Salient Six—a smarter looking quality car—just arrived.

Refreshingly new all around, continuing the custom built quality bodies, beautifully rounded and tapering. Longer, lower, larger, roomier—displaying majestic road poise, wheelbase now 122 inches. Body sides are lower—seats lower, deeper and softer.

Vogish, wider, square finished doors equipped with neat, nickeled exterior door handles—the latest of fashion's decree.

A magnificent, fine looking hood, high, narrow and tapering—beautified by 28 fine, hair line, vertical louvres—and terminating at the perky tilted windshield.

Deep, lounge like, soft, genuine leather, Turkish upholstery—French pleated—doubly padded with real curled hair and mounted upon Marshall cushion springs.

Walnut paneling and thick rug covered floor. Touring toilet kit concealed in right front door and tool kit in the left.

Tonneau lamp and hood lamp. Neat aero type side lights setting off the tilted windshield. And that's only the start.

Speed that *"bends"* the speedometer. Power that takes you over the hills on high with ease, that creeps in traffic and leaps to road-flight with admirable quickness.

Chassis construction balanced and scientific. It runs so true and travels so swift and smooth, each ride you take you'll come to call a road-flight.

And these are only the beginning of all that is to be revealed by inspection and demonstration.

There is the Stephens Perfected Overhead-Valve engine with its vaporizing wall and superheating chamber.

The most powerful automobile engine for its size the world has ever known.

First to burn all the gas and first to burn the lowest grades of gas without lessened performance.

Noted for its habitual economy, that awakens a surging satisfaction when evidenced by low fuel bills and upkeep.

The public is invited to come and see the new Stephens Salient Six now on display.

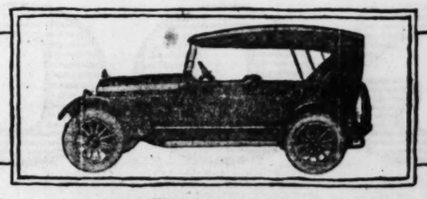
Inspection and demonstration await you.

Moline Plant Co.
Stephens Motor Works
Moline, Illinois
Factory: Freeport, Illinois

Davie Motor Car Co., 1900 Washington Av.
Bomont 272



Two Passenger



Six Passenger

TRUCK WITH PNEUMATIC TIRES FOR VACATION TOUR

Samuel F. Myerson, president of the Samuel F. Myerson Printing Co., has purchased a Packard two-ton truck equipped with Goodyear 40x8 pneumatic cord tires, to be used on a vacation touring trip by him and his family. A special touring and camping body is being made by the Velie Top and Supply Co., which is of a special type, embodying many original features. There will be folding berths of Pullman style and compartments for provisions and cooking utensils as well as a refrigerator. The berths are to be built to accommodate five persons. There will be a double cab arangement, with the back of the first cab so constructed that it can be folded back at night to form a bed.

AUTO COVERS MORE THAN 150,000 MILES AND STILL RUNNING WELL

Alfred G. Ross, president of the Franklin-Ross Motor Car Co., has a 1909 model Franklin car on display in his showroom which he said has covered more than 150,000 miles and is still "going strong." The car is the property of R. B. Dreyer and is being used by Ross to demonstrate the stableness of Franklin design. Features still in use in the latest models that are shown on the 1909 model include automatic spark control which requires no spark lever, the spark being regulated according to the engine's speed by a centrifugal governor, wood frame, air-cooled motor, full elliptic springs, tubular front axle, drive through springs and aluminum body. Ross said he anticipates having a 1906 model Franklin on display soon that is still giving good service, being used by a local real estate dealer.

AUTO FIRMS TO OBSERVE 3-DAY HOLIDAY PLAN

President P. H. Brockman of the St. Louis Automobile Manufacturers' and Dealers' Association and President W. L. Ferrier of the Motor Accessory Trade Association sent out early last week a joint letter to the entire automobile trade of St. Louis requesting that all automobile concerns in St. Louis give a three-day holiday to employes July 4, 5 and 6.

Response was unusually hearty and insures that most every automobile concern in St. Louis will be closed for those three days. Up to Saturday morning the following automobile dealers had agreed to the three-day holiday: De Luxe Automobile Co., Overland Automobile Co., Chevrolet Motor Co., Moon Motor Car Co., More Automobile Co., Sperreng-Oakland Automobile Co., H. G. Hurd, Southwest Nash Motor Co., General Motors Truck Co., Southern Motor Co., Traffic Truck Corporation, Mississippi Valley Motor Co., Franklin Automobile and Supply Co., Superior Motor Car Co., Franklin-Ross Motor Car Co., Lewis Automobile Co., Newell Motor Car Co., St. Louis Motor Car Co., Park Automobile Co., Tate-Gillham Motor Car Co., Frye Motor Car Co., Velie Automobile Co., Kardell Motor Car Co., Packard Motor Car Co., Locomobile Co., Dorris Motor Car Co.

Accessory houses which have also signed the agreement to close are: Fred Campbell Auto Supply Co., Missouri Auto Specialty Co., American Automobile and Supply Co., Battery Service Co., Auto Devices Co., H. & H. Machine Co., Vehicle Top and Supply Co., McQuay-Norris Manufacturing Co., The Republic Rubber Co., United States Tire Co., Joseph Dixon Crucible Co., Edwards Sales Co., Frank W. Bradley, Michelin Tire Co., Imperial Oil Co., Field-Lippman Co.; Wesco Supply Co., Firestone Tire and Rubber Co.

EXPRESSES FURNITURE TO ROLLA BY MOTOR TRUCK

St. Louis Concern to Haul Household Goods 155 Miles.

Among the inquiries received during the past week by Roy S. Rauschkolb, manager of the St. Louis "ship by truck" bureau, 3201 Locust street, was one from J. A. Russell of 578 De Baliviere avenue, who was seeking information on the possibilities of shipping a three-room set of household goods from St. Louis to Rolla, Mo., by motor truck. Rauschkolb got in touch with Arthur Morgan, of 2931 Easton avenue, who operates 11 trucks ranging from one to five ton capacity. Morgan said he has agreed to transport the household goods during the coming week. The distance by road to Rolla is about 155 miles.

Morgan this week delivered a truck load of household goods to West Frankfort, Ill., a distance of 125 miles, for Thomas Regbin, a miner, who formerly lived at 3120 Clifton place.

Morgan said the truck rates on long-distance hauls were approximately the same as railroad rates. He said there has been a noted increase in the past few months in requests for long hauls of household goods as it does not require crating and reduces the handling to loading at the point of origin and unloading at the destination. He said to ship by railroad would require six to eight handlings. He said another feature in favor of the motor truck for the overland haul was that disputes could be settled with persons responsible on the ground whereas claims had to be filed necessitating long delays in some cases with the railroads.

Rauschkolb said a new motor truck express line is soon to be established operating between St. Louis, Union and Washington, Mo. George W. Cochnower of 4145 Maryland avenue will manage the new express line he said doing a general hauling business which he expects to start by July 1.

THREE NEW MODELS ARRIVE OF STEPHENS SALIENT SIX

Three types of the 1920 post-war models of the Stephens Salient Six motor car arrived this week in St. Louis, it was announced yesterday by M. H. Finck, manager of the Davie Motor Car Co., 1900 Washington avenue. The types include a roadster in olive drab, a four-passenger touring car in Saginaw red and a six-passenger car of similar design in deep Stephens blue.

Some of the new features of the 1920 model include roomier interiors, longer bodies on lower lines, doors wider and finished in squared design equipped with exterior door handles. The windshield is set at a snappy tilt and has improved top glass vision. The hood is high, narrow and tapering into the body. A novel feature is a toilet set including whisk broom, clothes brush, soap box, mirror and drinking cup in the pocket of the right front door. A complete rack of tools is carried in the pocket of the left door.

The salesrooms will be open until 10 p. m. each night during the week for the purpose of exhibiting the new models, Finch said.

ST. LOUIS TRUCK MEN GUESTS AT LUNCHEON

A special meeting of the Commercial Car Bureau of the St. Louis Automobile Manufacturers and Dealers' Association was held Friday at noon at the plant of the Traffic Motor Truck Corporation, 5200 North Second street. A luncheon was served to the truck dealers by the officers of the Traffic Truck Corporation in its dining room, after which they were taken for an inspection of the big new St. Louis motor truck building plant. A business meeting followed at which a full report was made by Chairman L. H. Amrine and Trip Commander Robert E. Lee of the finances and results of the recent motor truck expedition into North Missouri and Eastern Illinois.

The pick of the used—but useful articles on the market, in today's Post-Dispatch Want Ads.

L. B. Tebbetts of L. B. Tebbetts & Co., 2125 Locust street, will make an exhaustive test of the U. & J. carburetor, for which he is distributer, in a 3000-mile trip to Ogunquit, Me., and return.

Tebbetts departed on his trip last Saturday, and will go via Indianapolis, Cleveland, Buffalo and Albany. The distance to Ogunquit is about 1500 miles. Tebbetts will take a camping outfit with him and will camp out along the road where the opportunity offers. He is accompanied by his wife.

Our Interpretation of a Guarantee

If a tire is guaranteed for any definite mileage and fails to deliver its requirement the buyer should be entitled to a cash adjustment instead of being compelled to accept another tire of same make.

Tyrian Tires carry a 4000-mile adjustment guarantee and adjustment is rendered by cash or replacement.

It will pay you to get acquainted with Tyrian Tires.

The Red Tire With Non-Skid T

Sold Exclusively by the Tyrian Associates

North St. Louis
B. & K. Tire Co.
2545 N. Grand Av.

West St. Louis
Continental Auto Supply Co.,
5835 Delmar Bl.,

South St. Louis
South Side Auto Supply Co.,
3445 S. Grand Av.

East St. Louis
Reconstruction Tire Co.,
701 St. Clair Av.

Maplewood
The Giant Co.,
7351 Manchester Av.
St. Louis County



More than 750 Distributors display this sign—each equipped to give immediate service on Hyatt, Timken and New Departure Bearings.

National Authorized Service

Twenty-Two Branches

St. Louis Branch
3300 Locust St.
Bell Bomont 338.
Kinloch Cen. 340.

BEARINGS SERVICE COMPANY

Bell Phone—Olive 6542 Kinloch Phone—Central 3794

TIRES—TIRES—TIRES

Special Sale of Slightly Surface-Blemished Tires

—not seconds, but tires with ONLY surface blemishes and a little shop-worn.

—a very limited stock, made of the finest possible materials.

—every purchaser of tires will at once recognize the sensational reductions in these prices:

28x3 N. S.	$8.95	33x4 N. S.	$18.95
30x3 N. S.	$8.95	34x4 N. S.	$19.95
30x3½ N. S.	$11.95	35x4½ N. S.	$26.95
32x3½ N. S.	$13.85	36x4½ N. S.	$27.95
31x4 N. S.	$16.95	35x5 N. S.	$33.95
32x4 N. S.	$17.95	37x5 N. S.	$35.95

Other Sizes at Proportionate Prices

Come in and get acquainted. We carry the most complete line of Auto Supplies in the world.

Times-Square Auto Supply Co.

WORLD'S LARGEST AUTO SUPPLY HOUSE
"If it's for the auto, we have it."
1129 LOCUST ST.
27 Stores in 23 Cities Mail Orders Filled

Do You Want a High-Grade, Light-Weight Six

IMMEDIATELY?

Then inspect and ride in a

Columbia Six

The real thoroughbred light six of the present day. Continental Red Seal Motor, Timken axles, all bearings Timken roller, Spicer universal joints, Borg & Beck clutch, Harrison automatic shutter radiator, genuine leather upholstery and Pantasote top.

We anticipated the present car shortage last Winter and placed our factory orders accordingly. Hence we now are in a position to offer

Immediate Deliveries.

5-Passenger Touring $1600
4-Passenger Sport $1745
F. O. B. Detroit.

Barth Motor Car Co.
Bomont 251. Central 485.
3104 Locust Street

Dealers—some desirable territory still open.

Announcing

Affordable Truck Sales Co.

of St. Louis

as Distributors in This Territory for

AF-FORD-ABLE MOTOR TRUCKS

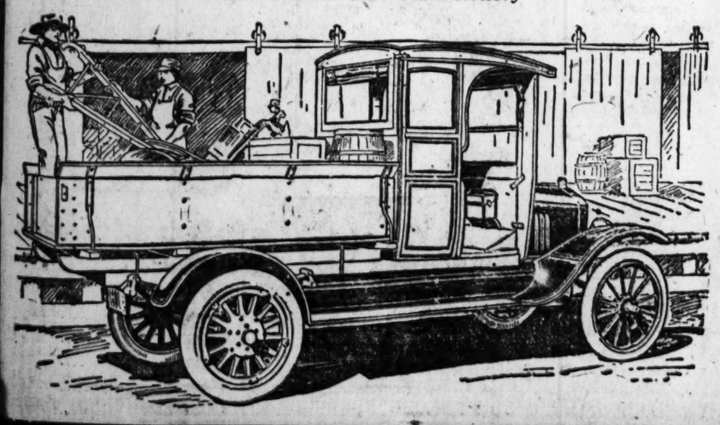
Pronounced as Being the Greatest One-Ton Ford Truck Unit Ever Offered

Price **$185** F.O.B. Omaha, Nebr.

AFFORDABLE MOTOR TRUCK CORPORATION
Omaha, Nebraska

AFFORDABLE TRUCK SALES CO.
4459 Olive St. OF ST. LOUIS Forest 185
C. C. FITZPATRICK JAMES J. POWELL

Dealers Wanted in Our Territory



MICHELIN



MICHELIN TIRES Not High Priced

Because of their superior quality and remarkable durability an impression exists that Michelin Casings and Michelin Ring-Shaped Tubes are high priced

To satisfy yourself that this is not so just compare these favorable prices with prices you are asked to pay for other tires of anything like equal quality

Fabric Casings		Tubes
30 x 3½	$21.50	$3.95
32 x 3½	24.50	4.20
31 x 4	27.90	4.50
33 x 4	34.50	5.50
34 x 4	35.75	5.70
Oversize Cord Casings		**Tubes**
34 x 4	$51.25	$5.70
34 x 4½	58.00	7.10
35 x 5	68.00	8.30

Prices on other sizes in proportion—ask your dealer

Michelin Tires Are Made in One Quality Only

The Best

MICHELIN TIRES AND TUBES ARE SOLD BY

MICHELIN TIRE CO. 2833 Locust Street WHOLESALE ONLY. BOMONT 484.

CITY TIRE CO. 3401 Olive Street

And Good Dealers Everywhere. Additional Dealers wanted where we are not now represented

JOHNSON BROS
5¢ 5¢
Big Monthly
5¢ SALE
There Is Always Something Doing AT JOHNSON BROS Big 7th St. Drug Store.

3 Big Days—Monday, Tues. and Wed.

Make out your list from this ad. Come prepared for a great feast of real bargains. You won't be disappointed.

5c Toilet Items 5c — for —

15c Cans Talcum Powder....2 for 20c
20c Williams' Talcum .....2 for 25c
25c Lb. Cans Talcum.....2 for 30c
50c La Bonita Almond Cream.2 for 55c
50c La Bonita Cocoanut Oil Shampoo, 2 for 55c
50c La Bonita Rouge.....2 for 55c
60c La Bonita Peroxide Cream, 2 for 65c
50c La Bonita Cucumber Cream, 2 for 55c
75c Oz. Paul Rieger's and other high-grade popular Perfumes..2 ozs. 80c
$1.50 Oz. Garden Queen Perfume, 2 ozs. $1.55
$1.50 Oz. Rieger's Sweet Kiss Perfume .....2 ozs. $1.53
$1.50 Rieger's Bon Amora Perfume, 2 for $1.55
$1.00 De Lacy's Hair Tonic.2 for $1.05
60c De Lacy's Shampoo.....2 for 65c
35c De Lacy's Cold Creams..2 for 40c
60c De Lacy's Cold Creams..2 for 65c
75c Williams' Famous Matinee Fowder (limit 2 boxes).....2 for 80c
50c Imported Rice Powder..2 for 55c
25c Powder Puffs .....2 for 30c
25c Williams' Tooth Paste...2 for 30c
25c Williams' Tooth Powder..2 for 30c
25c Williams' Cold Cream....2 for 30c
30c Williams' Shaving Cream (limit 2).....2 for 35c
50c Soul Kiss Face Cream...2 for 55c
50c Soul Kiss Cold Cream....2 for 55c
50c Soul Kiss Face Powder..2 for 55c
10c Williams' Cold Cream....2 for 15c
10c Williams' Shaving Soap..2 for 15c
10c Williams' Shaving Cream.2 for 15c
15c Pearl Tooth Clean.....2 for 20c
35c Service Shaving Cream..2 for 40c
35c Jergen's Perfumes.....2 for 40c
15c Hygen Nursing Bottle and 15c Hygen Nipple .....both for 20c
50c Mentholated Bay Rum and Witch Hazel, to use after shaving 2 for 55c
75c St. Charles Quinine Hair Tonic, 2 for 80c
$1.25 St. Charles Quinine Hair Tonic, 2 for $1.30
75c St. Charles Dandruff Remedy, 2 for 80c
$1.25 St. Charles Dandruff Remedy, 2 for $1.30
15c Toilet Pumice .....2 for 20c
10c Toilet Pumice .....2 for 15c
40c 4 oz. Imported Bay Rum.8 ozs. 45c
25c Orris Tooth Powder.....2 for 30c

5c Pure Drugs 5c — for —

25c ½-lb. Pure Boric Acid...2 for 30c
50c Lb. Pure Boric Acid.....2 for 55c
20c 2 oz. Pure Castor Oil....4 ozs. 25c
20c 2 oz.. U. S. P. Glycerin..4 ozs. 25c
30c 2 oz. Arom. Cascara.....4 ozs. 35c
15c 1 oz. Camphorated Oil..2 ozs. 20c
15c Lb. box Baking Soda.....2 lbs. 20c
15c Lb. box Epsom Salts.....2 lbs. 20c
15c Lb. box Sulphur.....2 lbs. 20c
30c ½ doz. U. S. P. Seidlitz Powders, dozen 35c
10c Box Requa Charcoal Tablets, 2 for 15c
25c Box Requa Charcoal Tablets, 2 for 30c
25c 8 ozs. Dickinson's Witch Hazel, pint 30c
15c 4 ozs. Peroxide Hydrogen.2 for 20c
35c 8 ozs. Peroxide Hydrogen.2 for 30c
40c Pint Peroxide Hydrogen..2 for 45c
60c Elf. Phosphate Soda.....2 for 65c
50c Warner's Orig. Cascara Pills, 2 for 55c
25c Hinkle's Cascara Pills....2 for 30c
15c Sulphur and Cream Tartar Tablets .....2 for 20c
25c Doz. Bayer's Aspirin Tablets, 2 for 30c
15c 2 ozs. Glycerin and Rose Water, 4 ozs. 20c

5c Drug Sundries 5c — for —

$1.50 Hughes' Ideal Hairbrushes, 2 for $1.55
35c Sanitary Toothbrush....2 for 40c
25c Toothbrushes .....2 for 30c
50c Toothbrushes .....2 for 55c
35c Whisk Brooms .....2 for 40c
25c Hand Scrubbrushes .....2 for 30c
10c Violet Glycerin Soap.....2 for 15c
35c Lb. bar Castile Soap.....2 for 40c
15c Venetian Bath Soap.....2 for 20c
10c Remo Skin Soap.....2 for 15c
$1.50 1-lb. bar Castile Soap.2 for $1.55
15c Williams' Turkish Bath Soap, 2 for 20c
$1.50 Sterno Stove Outfits...2 for $1.55
50c Box Linen Stationery....2 for 55c
15c Writing Tablets .....2 for 20c
$1.50 Guaranteed Fountain Syringe, 2 for $1.55
$1.50 Guaranteed Water Bottle, 2 for $1.55
(NOTE—You can take one of each if you want.)
$2.00 Guaranteed Fountain Syringe, 2 for $2.05
$2.00 Guaranteed Water Bottle, 2 for $2.05
(NOTE—You can take one of each if you want. Guaranteed one year.)
50c Shaving Mirrors .....2 for 55c
15c Camphor Ice .....2 for 20c
$1.00 Bathing Caps .....2 for $1.05
10c (2 rolls) Toilet Paper...4 rolls 15c
$2.50 Genuine Leather Money Belts, 2 for $2.55
10c Diamond, Angel, Putnam, or Dy-O-La Dyes .....2 for 15c
10c Rit-Dye Soap .....2 for 15c
10c Shinola .....2 for 15c
10c Roll Adhesive Tape.....2 for 15c
10c Box Corn or Bunion Plasters, 2 for 15c
10c Blue and Black Ink.....2 for 15c
$1.25 Phosphylactic Shaving Brush, 2 for $1.30
50c Razor Strops .....2 for 55c
$1.25 Razor Strops .....2 for $1.30
75c Butcher Knives .....2 for 80c
35c Ivory-Handled Manicure Pieces, 2 for 40c
$2.00 Old-Style Razors ...2 for $2.05
20c (Pkg. of 3) Rice's Blades for Gem or Ever-Ready razors..2 for 25c
75c Bath Brush .....2 for 80c
35c ¼ lb. Tea.....2 for 40c

5c Patent Medicines 5c — for —

30c Milk of Magnesia.....2 for 35c
60c Milk of Magnesia.....2 for 65c
25c Carter's Liver Pills....2 for 30c
25c Schoenfeld's Tea.....2 for 30c
$1.00 Nux and Iron Pills...2 for $1.05
$1.00 Old Indian Iron Tonic.2 for $1.05
$1.50 Klinge's Blood Root and Iron, 2 for $1.55
$1.00 Beef, Wine and Iron..2 for $1.05
50c DeWitt's Kidney Pills...2 for 55c
$1.00 DeWitt's Kidney Pills 2 for $1.05
50c Gout and Rheumatic Pills, 2 for 55c
$1.00 Gout and Rheumatic Pills, 2 for $1.05
50c DeWitt's Rheumatic Pills.2 for 55c
$1.00 DeWitt's Rheumatic Pills, 2 for $1.05
25c Arnica Salve .....2 for 30c
25c Witch Hazel Salve.....2 for 30c
25c Carbolic Salve .....2 for 30c
25c Carbolic Soap .....2 for 30c
75c Valeo Mineral Oil.....2 for 80c
75c American Mineral Oil....2 for 80c
75c Usoline (Mineral) Oil....2 for 80c
25c Steurp's Genuine Haarlem Oil Capsules, 2 for 30c
50c Stearn's Haarlem Oil Capsules, 2 for 55c
25c Livertonic Pills .....2 for 30c
25c Simmon's Liver Regulator, 2 for 30c
25c Eucalyptus Cough Syrup.2 for 30c
25c White Pine Cough Syrup..2 for 30c
50c White Pine Cough Syrup..2 for 55c

CIGAR AND CIGARETTE SPECIALS

15c First Consul .....2 for 20c
15c Anton Bock .....2 for 20c
15c La Preferencia .....2 for 20c
15c Pow-Ha-Tans .....2 for 20c
15c Parramount .....2 for 20c
10c Constantia .....2 for 15c
10c El Radio .....2 for 15c
10c Pow-Ha-Tan .....2 for 15c
10c Anora .....2 for 15c
5c Havana Londres .....3 for 10c
5c Sanitary Maid .....3 for 10c
5c Imported Manila .....3 for 10c
12c (2) Red Dots .....4 for 22c
12c (2) Tungstens.....4 for 22c
12c (2) Agents.....4 for 22c
75c Vacation box of "Little Chancellors"—12 to box—extra.....60c
7c Autocrat Hand-Made, each.....5c Box of 25, $1.25.
20c Camel Cigarettes .....2 for 30c
20c Chesterfield Cigarettes...2 for 30c
20c Piedmont Cigarettes.....2 for 30c
20c Lucky Strike Cigarettes..2 for 30c
20c Favorite Cigarettes.....2 for 30c
20c Army and Navy Cigarettes, 2 for 30c

OPTICAL SPECIAL THIS WEEK



Regular $6.00 Popular Shell Rim Eyeglasses, fitted with large crystal lenses — Examination of eyes free — Complete this week for $4.00

Get Acquainted With Our Busy Optical Department

THE STORE OF BETTER SERVICE

Johnson BROS. DRUG CO. SEVENTH AND ST. CHARLES

POSLAM ALL QUALITY AND HEALING ENERGY

Would it surprise and please you to awake some morning to find that your torturing Eczema, your disfiguring and embarrassing skin affection, had wholly disappeared.

This has been the experience of many after brief treatment with Poslam, the quick-acting skin remedy, which possesses the most highly concentrated healing energy, and which is intended and made effective for the very purpose of aiding YOU to have a better, healthier and more sightly skin.

Sold everywhere. For free sample write to Emergency Laboratories, 243 West 47th St., New York City.—ADV.



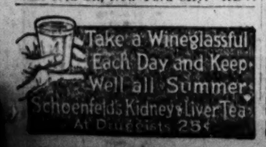
DIAMONDS WANTED

Any size, no Diamond too large or too small—any quality—loose or mounted.

DIAMONDS VALJED FREE OF CHARGE

SEE US FIRST—and get our offer. We pay as high as $500 a karat.

S. SMITH & CO.
515 N. GRAND
5 Doors North of Olive St.



FITS

Dr. May's Treatment conquers worst cases of Epilepsy, Spasms, Convulsions, Nervous Disorders. Generous $5.00 bottle sent free. State Age DR. W. B. MAY, 258 PEARL ST., NEW YORK

KANSAS WOMEN FINANCE GIRLS FOR COLLEGES

Club Federation Supplies Funds for Those Wishing to Study for Professional Careers.

MONEY IS PAID BACK ON INSTALLMENT PLAN

188 Have Been Helped So Far and of These 105 Have Repaid Their Benefactors in Full.

Special to the Post-Dispatch.

TOPEKA, Kan.—The Kansas Federation of Women's Clubs is sending 50 girls through college every year so that the girls will be fitted for careers of their own. The women's organization lends to the girls the money needed for their college courses or professional courses and the girls pay back to the clubs the money as they earn it after completing the school work.

There is now $11,659.32 in the fund to help girls go to college in Kansas. It may be only a business college or it may be a college course or a normal school, medical or dental college or any other professional school. It doesn't make any difference to the women what sort of work the girl wants to undertake, if she is poor and shows a disposition to work and study, she can have all the money needed to take her through the school.

This money was contributed in small amounts by the women of the State through the local clubs. The largest single gift so far made was one of $200. The fund was only started a few years ago and has been growing each year by the subscriptions of the members of the different clubs.

Help 188 Girls.

In the short time the fund has been in operation the women have helped 188 girls in their school work. Of this, 105 have paid back to the fund all the money they used and most of them paid interest and there are now 83 who are using the federation's money. By the time school opens next fall a considerable number of these will have paid back part or all of the money they borrowed, so that the women will have ample funds to help an entirely new batch of girls start into special school work.

While the federation is a strong believer in a college education for women and urges women to go to colleges, it prefers to make its loans to girls who are mapping their school work for a professional career. It does not look with favor upon a girl who borrows money for a college course, just to be able to say that she has had a college education. A girl who wants to teach, be a chemist, physician, lawyer, dentist or even just to be a stenographer is looked upon with great favor by the women and has no trouble arranging for the loans from the scholarship fund.

Girls Pay Back Money.

Thus far not a single girl has failed to make complete payment of her loan, with interest. Every loan was made to a girl who could not go to school without the advancement of funds. It is not expected that the money will be paid back in a lump sum. In fact, the women prefer that it be paid back in installments, as that provides some income to the fund all the time and allows the clubs to handle requests for funds at any time.

Mrs. C. F. Henson of Paola is the chairman of the Scholarship Loan Fund of the Kansas Federation of Women's Clubs. She has been in active charge of the fund for some time and has a complete organization throughout the district, so that whenever a girl applies the committee can make its investigations promptly and furnish the money without delay.

TO BUILD MEMORIAL HOTEL

Chicago Women Plan to Set Aside Rooms for Ex-Soldiers.

CHICAGO.—A plan to build a $2,000,000 hotel here as a memorial to the Chicagoans who fought in the war was announced by the Chicago Chapter of the War Workers of 1917, an organization of women who had sons in the service.

The project is to construct a 21-story hotel on Michigan avenue, with the first 18 floors devoted to the public and the three top floors set aside for the convenience of any former service men who may be in the city. Other novel features, such as memorial rooms named after dead heroes and battlefields, are proposed.

It is planned to accumulate a fund by popular subscription among the women of Chicago with which to erect the building.

Judge Refuses Charter.

PITTSBURG, Pa.—Plans for a nation-wide anti-tobacco campaign, intended to follow the actual promulgation of prohibition, were given a setback here when Judge James McF. Carpenter handed down an opinion in Common Pleas Court refusing to grant a charter to the No-Tobacco Corporation. The petition was signed by prominent church people and ministers of this and other cities of the country.

HYMNS ARE CRITICISED

LONDON.—Hymns used by Nonconformist churches in this country were vigorously criticised at a recent meeting here of the Congregational Union by Sir John McClure, an authority on music. Few of the tunes of the "Sankey type introduced from America," he asserted, even reached the standard of "respectable mediocrity," and many of them were "hopelessly vulgar."

He described as "pitiable doggerel" the hymn called "Fight the Good Fight With All Thy Might."

A plea was made by Sir John for "services of beauty." Remarking that the sermon had become "the golden calf of the denomination," he said their assembles for worship were too often looked upon as mere public meetings and their churches as the lecture rooms of popular speakers.

Britain to Repatriate Aliens.

LONDON.—In consequence of riots at Liverpool, Cardiff and elsewhere, in which colored men have participated, the British Government has decided to repatriate at the earliest possible moment all aliens who came to England during the war, according to the Daily Mail. The bulk of these are Chinese, the others including Swedes, Danes and Norwegians.

Employment Class to Dine.

The Employment Management class of Washington University will have a dinner and organization meeting at the American Annex tomorrow evening at 6:30 o'clock.

PILES CURED WITHOUT THE KNIFE By Dr. Henrich's Method TO STAY CURED

No Cutting. No Pain. No Chloroform. No Hospital. No Danger. No Loss of Time. EXAMINATION FREE every day. Thursday afternoon I am at the Belleville House, Belleville, Ill. Call or write at once for References, as Piles always get worse the longer you wait. Ruin your health and Shorten your life. DR. W. P. HENRICH, the Reliable Specialist for Piles, Fistula, Fissure, Etc., 1803 College Avenue, East St. Louis, Ill.

N-TABS
(Nafrethalein)
For the Prompt Relief of HEADACHES
SLIGHTLY LAXATIVE 10c ALL DRUGGISTS

LOFTIS BROS. & CO.
DIAMONDS & WATCHES
CREDIT AT CUT PRICES



ALTERATION SALE!

The Day Has Arrived--It Had to Come Some Time

We were forced to lease the 5-story building adjoining our present location and alterations will be made to conform with the building we now occupy. Our ever-increasing trade due to the wonderful values and lenient credit system given our customers made this progressive move possible.

A Startling Alteration Sale Begins Monday, June 30th

Monday morning our doors open to the most remarkable values you ever looked at. Quality furniture marked extremely low to effect quick sales. We must reduce our stock to facilitate getting into our new building.

OUR USUAL LOW TERMS WILL PREVAIL DURING THIS SALE

Daveno Suites

8 Suites Now Selling at..... $69.75
19 Suites Now Selling at..... $78.50
24 Suites Now Selling at..... $82.50
33 Suites Now Selling at..... $95.00
37 Suites Now Selling at..... $115.00

Ranges

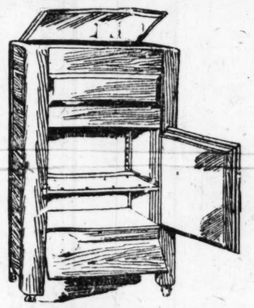
6 Ranges Now Selling at..... $39.75
24 Ranges Now Selling at..... $46.50
32 Ranges Now Selling at..... $57.50
11 Ranges Now Selling at..... $65.00
7 Ranges Now Selling at..... $78.50

Extension Tables

11 Tables Now Selling at..... $13.75
21 Tables Now Selling at..... $18.50
38 Tables Now Selling at..... $25.00
43 Tables Now Selling at..... $34.50
29 Tables Now Selling at..... $42.50

Chairs

397 Chairs Now Selling at..... $1.19
94 Chairs Now Selling at..... $1.65
221 Chairs Now Selling at..... $2.45
428 Chairs Now Selling at..... $3.25
119 Chairs Now Selling at..... $4.35



Davenettes

11 Davenos Now Selling at..... $42.50
19 Davenos Now Selling at..... $49.00
14 Davenos Now Selling at..... $55.00
23 Davenos Now Selling at..... $62.50
31 Davenos Now Selling at..... $70.00

Chifforobes

8 Chifforobes Now Selling at..... $18.75
19 Chifforobes Now Selling at..... $25.00
24 Chifforobes Now Selling at..... $28.95
13 Chifforobes Now Selling at..... $35.00
26 Chifforobes Now Selling at..... $42.50

Columbia Grafonola

Every Columbia Grafonola and every Columbia Record in this store is new. You'll never get second-hand machines or records here.



$6.90

Will place in your home this beautiful new model of the Columbia Grafonola—it is a beautiful piece of furniture and a fine instrument—has a large built-in record cabinet—this model sells for $90—you pay the balance in weekly or monthly payments, as desired.

NO INTEREST CHARGED

Refrigerators

17 Refrigerators Now Selling at..... $9.95
26 Refrigerators Now Selling at..... $14.85
34 Refrigerators Now Selling at..... $17.25
41 Refrigerators Now Selling at..... $20.50
27 Refrigerators Now Selling at..... $23.95
33 Refrigerators Now Selling at..... $27.50

Dressers

10 Dressers Now Selling at..... $16.75
24 Dressers Now Selling at..... $23.50
31 Dressers Now Selling at..... $30.00
19 Dressers Now Selling at..... $38.50
42 Dressers Now Selling at..... $45.00

Chiffoniers

9 Chiffoniers Now Selling at..... $12.25
11 Chiffoniers Now Selling at..... $17.75
7 Chiffoniers Now Selling at..... $22.50
19 Chiffoniers Now Selling at..... $29.00
22 Chiffoniers Now Selling at..... $38.75

China Closets

7 China Closets Now Selling at..... $17.85
13 China Closets Now Selling at..... $20.50
9 China Closets Now Selling at..... $27.50
22 China Closets Now Selling at..... $34.75
19 China Closets Now Selling at..... $42.50
14 China Closets Now Selling at..... $46.50

Brussels Rugs

19 Rugs Now Selling at..... $18.35
34 Rugs Now Selling at..... $23.75
92 Rugs Now Selling at..... $28.95
71 Rugs Now Selling at..... $34.75

Axminster Rugs

17 Rugs Now Selling at..... $32.25
31 Rugs Now Selling at..... $38.50
53 Rugs Now Selling at..... $45.00
82 Rugs Now Selling at..... $55.00

Wilton Velvet Rugs

29 Rugs Now Selling at..... $25.65
14 Rugs Now Selling at..... $31.75
37 Rugs Now Selling at..... $38.50
54 Rugs Now Selling at..... $49.75

GOODS PURCHASED NOW WILL BE HELD FOR FUTURE DELIVERY, IF DESIRED, FREE OF CHARGE

Kitchen Cabinets

11 Cabinets Now Selling at..... $12.65
14 Cabinets Now Selling at..... $15.25
22 Cabinets Now Selling at..... $21.00
46 Cabinets Now Selling at..... $26.25
18 Cabinets Now Selling at..... $32.50
37 Cabinets Now Selling at..... $39.00

Buffets

6 Buffets Now Selling at..... $19.75
4 Buffets Now Selling at..... $24.50
6 Buffets Now Selling at..... $30.00
9 Buffets Now Selling at..... $37.50
19 Buffets Now Selling at..... $44.00
24 Buffets Now Selling at..... $49.85
21 Buffets Now Selling at..... $57.50

5 ROOMS FURNISHED COMPLETE $119.50
TERMS — $2.00 WEEKLY



Gas Stoves

5 Gas Stoves Now Selling at..... $16.50
7 Gas Stoves Now Selling at..... $19.85
4 Gas Stoves Now Selling at..... $23.25
9 Gas Stoves Now Selling at..... $27.50
17 Gas Stoves Now Selling at..... $29.80
20 Gas Stoves Now Selling at..... $34.75
14 Gas Stoves Now Selling at..... $39.50



Go-Carts and Carriages

11 Go-Carts Now Selling at..... $10.35
13 Go-Carts Now Selling at..... $12.50
24 Go-Carts Now Selling at..... $14.95
15 Carriages Now Selling at..... $22.50
22 Carriages Now Selling at..... $26.00
31 Carriages Now Selling at..... $31.75
27 Carriages Now Selling at..... $35.00

MACKY
1126-1128-1130 OLIVE ST.
FURNITURE CO.

OPEN SATURDAY UNTIL 6:30 P. M.

Employers,
If you have a job
see the official li
printed at the
Wanted Column of
consult the Demo
Placement of Sold
905 Locust street.

PART FOUR.

GERMA
Preside
PRESIDENT REBE AGREES TO ME KINLOCH STRIK

Accepts Proposal of Leader and Indicate Will Not Object to nings Being Present.

SUGGESTS TOMORR OR TUESDAY AS

Conference of Com Representing Bell W ers Who Are Out Manager Hale Is Fu

Striking operators and elec of the Kinloch Telephone C notified yesterday by Presid ber of the company that he confer with them in his offic o'clock tomorrow afternoon 11 a. m. Tuesday. Reber se notification to O. E. Jenning resentative of the Intern Brotherhood of Electrical W who had requested such a c ence. He said he was willin Jennings should accompany th ployes' committee.

A committee of striking op and electricians of the Bell phone Co., accompanied by tw cilators of the Federal Lab partment, by the Rev. Father thy Dempsey, and by Jenning ferred yesterday morning wit ager Hale of the Bell compan rings said after the conferenc nothing transpired to give h an early settlement, and that ently the strike would have fought out.

Yesterday, the third day strike, service on the Kinloc tem was meager, though som were handled. The Bell which had been nearly norma the strike began Thursday no not make so good a showing day morning, but in the aft when the large business hou closed, calls on the Bell were b with a fair degree of pron The Bell officials said the d on their service had been in by the suspension, in large business on the Kinloch line

Reber's Letter to Jennings

Reber's letter to Jennings a time for a conference, was Jennings' downtown office Jennings was attending a meeting at Hibernian Hall, hey avenue, yesterday afterno is as follows:

Your letter of the 27th desiring conference with the purpose "of taking up tions which the present str curred over," received.

Your previous letters n plain that the only reason was called was our refusal with you as a member of mitte, though we made no tion to the other members point was later, by authori Washington, waived by you were notified before th was called.

Knowing well that we ha ing agreements with certain employes, members of th cals of your organization, your associates persuaded t break their agreements an their positions.

In view of the above si we see no reason, until t ployes return to their wo a conference on any q would accomplish anything agreement we might be to make could have any effect except upon us, and no reason to make any agr which are one-sided in thei nor do we know of any or other questions that discussed at such a meetin were at issue between us employes when the str called.

The strike was called w grievance, and we have position to discuss grievan sequently manufactured.

However, in consideratio public, which we serve of the year, and are end to continue so to do, we ar to meet a committee of mer employes, and some not in our employ, if desire, and whom they lect to represent them, purpose of receiving any they desire us to consider

If it is convenient for mittee, I will meet them

Continued on Page 2, Col

TABS
(Nafrothalein)
Prompt Relief of
ADACHES
TLY 10c ALL DRUGGISTS
S BROS. & CO.
NDS & WATCHES
UT AT OUT PRICES
LE!
me Time
tions will be made
wonderful values
June 30th
Quality furniture
e getting into our
ALE
hairs
Now Selling at..... $1.19
Now Selling at..... $1.65
Now Selling at..... $2.45
Now Selling at..... $3.25
Now Selling at..... $4.35
a Grafonola
mbia
very
d in
new.
sec-
hines
0
home this beautiful new
umbia Grafonola—it is a
furniture and a fine in-
large built-in record cabi-
ells for $90—you pay the
or monthly payments, as
REST CHARGED
Cabinets
Now Selling at..... $12.65
Now Selling at..... $15.25
Now Selling at..... $21.00
Now Selling at..... $26.25
Now Selling at..... $32.50
Now Selling at..... $39.00
uffets
Now Selling at..... $19.75
Now Selling at..... $24.50
Now Selling at..... $30.00
Now Selling at..... $37.50
Now Selling at..... $44.00
Now Selling at..... $49.85
Now Selling at..... $57.50
and Carriages
arts Now Selling at.... $10.35
arts Now Selling at.... $12.50
arts Now Selling at.... $14.95
ages Now Selling at.... $22.50
ages Now Selling at.... $26.00
ages Now Selling at.... $31.75
ages Now Selling at.... $35.00

Employers, Attention!
If you have a job open for a returned soldier, see the official list of applications for jobs printed at the head of the Employment Wanted Column of today's Post-Dispatch, or consult the Demobilization Bureau for the Placement of Soldiers, Sailors and Marines, 905 Locust street. Telephone Olive 7240.

ST. LOUIS POST-DISPATCH

Sunday Post-Dispatch Today, 100 Pages
FIRST NEWS SECTION, 14 PAGES.
SECOND NEWS SECTION, 12 PAGES.
THIRD NEWS SECTION, 14 PAGES.
FOURTH NEWS SECTION, 10 PAGES.
REAL ESTATE SECTION, 10 PAGES.
WANT DIRECTORY, 12 PAGES.
SUNDAY MAGAZINE, 16 PAGES.
ROTOGRAVURE SECTION, 8 PAGES.
COMIC SECTION, 4 PAGES.
"FIRST IN EVERYTHING"

PART FOUR. Pages 1-10 ST. LOUIS, SUNDAY MORNING, JUNE 29, 1919. * * * * * PRICE { ST. LOUIS AND FORTY-MILE RADIUS....5 CENTS BEYOND THE FORTY-MILE RADIUS....7 CENTS

GERMANS SIGN THE TREATY AFTER BALKING AT PROGRAM

President Announces He Will Not End War Prohibition Now, But Will Later

PRESIDENT REBER AGREES TO MEET KINLOCH STRIKERS

Accepts Proposal of Union Leader and Indicates He Will Not Object to Jennings Being Present.

SUGGESTS TOMORROW OR TUESDAY AS TIME

Conference of Committee Representing Bell Workers Who Are Out With Manager Hale Is Futile.

Striking operators and electricians of the Kinloch Telephone Co. were notified yesterday by President Reber of the company that he would confer with them in his office at 3 o'clock tomorrow afternoon or at 11 a. m. Tuesday. Reber sent the notification to O. E. Jennings, representative of the International Brotherhood of Electrical Workers, who had requested such a conference. He said he was willing that Jennings should accompany the employes' committee.

A committee of striking operators and electricians of the Bell Telephone Co., accompanied by two conciliators of the Federal Labor Department, by the Rev. Father Timothy Dempsey, and by Jennings, conferred yesterday morning with Manager Hale of the Bell company. Jennings said after the conference that nothing transpired to give hope of an early settlement, and that apparently the strike would have to be fought out.

Yesterday, the third day of the strike, service on the Kinloch system was meager, though some calls were handled. The Bell service, which had been nearly normal since the strike began Thursday noon, did not make so good a showing yesterday morning, but in the afternoon, when the large business houses had closed, calls on the Bell were handled with a fair degree of promptness. The Bell officials said the demands on their service had been increased by the suspension, in large part, of business on the Kinloch lines.

Reber's Letter to Jennings.

Reber's letter to Jennings, fixing a time for a conference, was sent to Jennings' downtown office while Jennings was attending a strikers' meeting at Hibernian Hall, 3619 Finney avenue, yesterday afternoon. It is as follows:

Your letter of the 27th inst., desiring conference with us for the purpose "of taking up questions which the present strike occurred over," received.

Your previous letters make it plain that the only reason a strike was called was our refusal to deal with you as a member of a committe, though we made no objection to the other members. This point was later, by authority from Washington, waived by us and you were notified before the strike was called.

Knowing well that we had binding agreements with certain of our employes, members of three locals of your organization, you and your associates persuaded them to break their agreements and leave their positions.

In view of the above situation, we see no reason, until the employes return to their work, why a conference on any questions would accomplish anything, as no agreement we might be induced to make could have any binding effect except upon us, and we see no reason to make any agreements which are one-sided in their result, nor do we know of any grievance or other questions that can be discussed at such a meeting which were at issue between us and our employes when the strike was called.

The strike was called without a grievance, and we have no disposition to discuss grievances subsequently manufactured.

However, in consideration of the public, which we serve 365 days of the year, and are endeavoring to continue so to do, we are willing to meet a committee of our former employes, and someone else not in our employe, if they so desire, and whom they may select to represent them, for the purpose of receiving any matters they desire us to consider.

If it is convenient for such committee, I will meet them at my

Continued on Page 2, Column 5.

CROWDS FOUGHT FOR CHANCE TO GET NEAR BIG THREE

People Struggle to Touch Hands of Wilson, Clemenceau and Lloyd George.

By the Associated Press.

VERSAILLES, June 28.—The most dramatic moment connected with the signing of world peace came unexpectedly and spontaneously at the conclusion of this greatest ceremony in history, when Premier Clemenceau, President Wilson and Premier Lloyd George descended from the Hall of Mirrors to the terrace at the rear of the palace, where thousands of spectators were massed.

With the appearance of the three who have dominated the councils of the allies, there began a most remarkable and unprecedented demonstration. With cries of "Vive Clemenceau!" "Vive Wilson!" "Vive Lloyd George!" dense crowds sweet forward from all parts of the spacious terrace. In an instant the three were surrounded by struggling, cheering masses of people, fighting among themselves for a chance to get near the statesmen.

It had been planned that all the allied delegates would walk across the terrace after signing, to see the great fountains play, but none of the other plenipotentiaries got farther than the door.

President Wilson, M. Clemenceau and Lloyd George were caught in the living stream which flowed across the great space, and became part of the crowd themselves. Soldiers and bodyguards struggled vainly to clear the way. The people jostled and struggled for a chance to touch the hands of the leaders of the allies, all, the while cheering madly.

Probably the least concerned for their personal safety were the three themselves. They went forward smilingly, as the crowd willed, bowing in response to the ovation, and here and there reaching out to shake an insistent hand as they passed.

Virtually Carried By Crowd.

President Wilson, M. Clemenceau, and Mr. Lloyd George were virtually being carried in the arms of the people, and at one time it seemed as though they might be literally swept from their feet to the shoulders of their admirers. The demonstration continued clear across the terrace to the steps which the plenipotentiaries descended towards the lake. Part of the way down they stopped on the embankment to rest while the crowds eddied about them excitedly.

Throughout the great gardens the famous fountains were flinging their waters upward against a background of solid green furnished by the full leaved trees. The crowd itself was a picture.

A battery of big guns thundering out the announcement that peace had been consummated. Overhead French airplanes circled and swooped, the sunlight glancing from their silver wings.

The return of President Wilson, M. Clemenceau and Mr. Lloyd George toward the palace was a repetition of their outward journey of triumph. As they reached the Chateau, they turned to the left instead of entering. The crowd followed cheering tumultuously. A closed car was waiting and the three entered this. They drove from the grounds amid a profusion of flowers thrust through the open window.

PARK CONCERTS TO BEGIN TODAY

The season of Park Department band concerts will open today with a concert by Falkenhainer's Band in Forest Park from 3:30 to 6 p. m.

An added attraction will be a concert by the Jefferson Barracks Band at O'Fallon Park from 4 to 6 p. m. This concert will be in the interest of the army recruiting campaign.

GENERALLY FAIR, SOMEWHAT WARMER TODAY AND TOMORROW.

1 p. m.	77	6 p. m.	77
2 p. m.	78	7 p. m.	76
3 p. m.	79	8 p. m.	75
4 p. m.	79	9 p. m.	74
5 p. m.	78		

Official forecast for St. Louis and vicinity: Generally fair and somewhat warmer today and tomorrow.



Missouri—Generally fair and somewhat warmer today and tomorrow.

Illinois — Fair and somewhat warmer today.

WASHINGTON, June 28.—Weather predictions for the week beginning Monday, issued by the Weather Bureau, today, include:

Upper Mississippi and Lower Missouri Valleys—Some prospect of local showers Tuesday and Thursday, otherwise generally fair; temperatures will average above normal, except during the shower period.

WASHINGTON TAKES WORD THAT TREATY IS SIGNED QUIETLY

Momentary Demonstration in Halls of Congress, but Crowd on Street Gives No Sign of Interest.

"GOOD NEWS," FORMER SPEAKER CLARK SAYS

Borah Charges America Deserted China and That Treaty Is World's Greatest "Moral Breakdown."

By the Associated Press.

WASHINGTON, June 28.—Word of the consummation of peace was received by the national capital with scarcely a flutter of popular or official sentiment.

At the White House and the State Department the news aroused only a quiet feeling of satisfaction that the prearranged program for the signing at Versailles had gone through. In Congress there was but a momentary demonstration, and on the streets the Saturday crowds gave no show of interest.

The story of the historic ceremony, flashed over a direct wire to the State Department, was given to the press in brief bulletins, keeping close step with the developments in the Hall of Mirrors. The account was brief, and was made public without comment by department officials.

As soon as signing was concluded, President Wilson's message to the American people announcing the long-waited event, and appealing for acceptance of the treaty without change or reservation, was made public at the White House, together with some details of the President's home-coming.

Notification to Senate Soon.

It was by the reading of this message Congress was informed that the Versailles negotiations were at an end. It was expected tonight that an official notification would await the arrival of Mr. Wilson and would be delivered in person by him at a joint session of the Senate and House.

In the Senate chamber, to which the nation's interest in the outcome of the peace negotiations now is transferred, announcement of the signing was received in silence. Interrupting an appropriation bill debate, Senator Hitchcock of Nebraska, senior Democrat of the Foreign Relations Committee, read the President's message to an attentive audience comprising less than half the Senate's membership. Without any comment, he then relinguished the floor and the appropriations debate proceeded.

The House, however, punctuated reading of the message with applause and there was a short outburst of cheering when the President's name was read at the end. There was no discussion of it, the only comment being an announcement by former Speaker Clark, when he sent it to the clerk's desk to be read, that he wanted to put into the record some "good news."

Republicans Are Silent.

Privately Senators and Representatives who have supported the league of nations expressed high praise for the President's message while Chairman Lodge of the Foreign Relations Committee and other opponents of the league covenant had nothing to say. Senator Borah, Republican, of Idaho, issued a statement on the subject, however, in which he bitterly criticised the treaty provisions affecting Shantung.

While the White House was not fully advised tonight regarding the President's plans, it was the expectation of officials that he would reach this country about July 7 and come almost immediately to Washington. It was revealed that he expected to land at New York and it was thought entirely likely he would remain there a few hours to attend a meeting of welcome.

Mr. Wilson's appearance before Congress probably will follow quickly his arrival in Washington, though it may be delayed a few days because of the plan of Senate leaders to take a series of short recesses after July 1. The President's speaking tour for the league of nations is expected to begin almost as soon as he has laid the treaty before Congress.

Senator Hitchcock declared President Wilson's address to the American people upon the occasion of the signing of the peace treaty, "a great announcement, an eloquent appeal

Continued on Page 3, Column 5.

WILSON SAYS HE HAS NO POWER TO LIFT BAN UNTIL END OF DEMOBILIZATION

"Million Men Yet in Service," Says His Statement; War Time Lid Goes on Tomorrow at Midnight.

By the Associated Press.

WASHINGTON, June 28.—President Wilson has decided he cannot legally lift the wartime prohibition ban before the country goes dry at midnight Monday, but expects to do so as soon thereafter as his power has been made clear by the completion of demobilization.

In a cablegram made public tonight at the White House, the President staid he was convinced, after consultation with his legal advisers, that he had no authority to act at this time.

"When demobilization is terminated," he continued, "my power to act without congressional action will be exercised."

The message expressed no opinion as to the authority of the President when he raises the ban to make his action applicable only to beer and wine.

Secretary Tumulty gave out the following statement:

"The secretary to the President at the White House tonight made public the following cable from the President with reference to wartime prohibition:

"I am convinced that the Attorney -General is right in advising me that I have no legal power at this time in the matter of the ban on liquor. Under the act of November 1918, my power to take action is restricted. The act provides that after June 30, 1919, until the conclusion of the present war and thereafter until the termination of demobilization, the date of which shall be determined and proclaimed by the President, it shall be unlawful, etc.

"This law does not specify that the ban shall be lifted with the signing of peace, but with the termination of the demobilization of the troops, and I can not say that that has been accomplished. My information from the War Department is that there are still a million men in the service under the emergency call. It is clear, therefore, that the failure of Congress to act upon the suggestion contained in my message of the 20th of May, 1919, asking for a repeal of the act of November 21, 1918, so far as it applies to wines and beer, makes it impossible to act in this matter at this time.

"When demobilization is terminated, my power to act without congressional action will be exercised.

"WOODROW WILSON"

Close Monday Midnight.

Refusal of President Wilson to act at this time means that the law will reach out quietly at midnight Monday and close the door of every liquor establishment on American soil.

Next in public interest to announcement of the President's attitude comes the question—how soon will the army be demobilized? There was strong belief in some quarters tonight that this date would not be long delayed, in view of the signing of the treaty, the action of Congress in reducing the size of the army and the effort of the Government to bring back all troops from abroad just as speedily as it is humanly possible to bring them.

The President's emphatic announcement as to what he would do when demobilization "is terminated" was exactly in line with the opinion of members of the House Judiciary Committee expressed heretofore—that it did not require congressional action to authorize him to declare war-time prohibition ended.

This may come, it was pointed out, much sooner than most people imagine and there were predictions tonight that saloons in cities where the sale of liquor now is permitted might be in operation by the end of the summer. They could not operate, however, beyond Jan. 16, 1920, for on that date the country will become dry by constitutional amendment.

With all doubt removed as to what the President would or would not do, anti-prohibitionists in the House prepared to make the best fight possible on the general prohibition enforcement bill which was reported out yesterday by the Judiciary Committee. It will not be taken up on the floor until after the short holiday recess, which means that the Government will depend upon present laws for enforcement of the war time act. Warning already has been given that these provide ample penalties and ample means of prosecution.

COUNTRY LIKELY TO BECOME WET AGAIN IN 2 MONTHS

Time Depends Upon Date When Demobilization Will Be Complete.

By a Staff Correspondent of the Post-Dispatch.

WASHINGTON, June 28.—President Wilson's definite refusal to set aside war-time prohibition at this time, on the ground that under the law he has no authority to do so, does not mean that the country will be continuously dry after June 30.

It does mean that the country will go dry at midnight Monday and will stay dry till the end of demobilization. Then there will be a brief wet interval before Jan. 16, the date on which the constitutional amendment will become effective.

The length of this interval depends obviously on the speed with which the 1,000,000 soldiers remaining under arms are demobilized. Troops are now being mustered out of the service as fast as possible. During July and August, according to the best estimates available tonight, they will be returned to civilian life at the rate of 400,000 a month.

The end of August, therefore, should see the army reduced to virtually the regular army basis.

At about that time, it is expected, the country will automatically become wet again for a few months. All that is necessary is that the President issue a proclamation declaring demobilization ended. He need not mention prohibition at all, as the terms of the act limit its operation to the specific period of the war and demobilization, to a date to be fixed by the President.

"The President is the judge," said Representative Igoe of Missouri, tonight upon learning that wartime prohibition would not be prevented by Presidential action.

"The law states," he continued, "that prohibition shall cease with the end of demobilization. In the face of the President's opinion nothing can be done unless Congress can give him further authority in the matter. There will be efforts to amend the law when the Volstead bill comes before the House."

Four members of the House Judiciary Committee, which, by majority vote, has favorably reported the drastic Volstead prohibition enforcement bill, are now engaged in drawing up the minority views against the measure. The dissenting members are Representatives Igoe and Dyer of St. Louis, Gard of Ohio and Steef of Pennsylvania. They expect to submit one or more reports to the House early next week.

Chairman Volstead of the judiciary committee, announced today that the majority report recommending passage of the enforcement measure would be presented to the House Monday.

In a memorandum prepared today for a minority report Representative Dyer contends that attempts to enforce the act will meet with failure in the courts, and that Congress has not the power to declare that every beverage containing one-half of one per cent of alcohol is intoxicating.

TREATY TO DEPUTIES TUESDAY

By the Associated Press.

PARIS, June 28.—The text of the peace treaty will be presented to the Chamber of Deputies July 1 by Premier Clemenceau, the Echo de Paris says. Former Premier Viviani is said to have been intrusted with the drawing up of the general report on the treaty.

Premier Lloyd George, the newspaper adds, will address the British House of Commons, July 1, on the peace negotiations.

Are you going to the Theater or movies tonight? If so, see Page 10, Part 2.

WILSON LEAVES PARIS FOR HIS JOURNEY HOME

President Goes to Brest for Voyage; Reception in New York Upon Return.

By the Associated Press.

PARIS, June 28.—President Wilson left Paris for his homeward journey tonight. His train started from the Gare des Invalides for Brest at 9:45 p. m.

Stirring Welcome for Wilson on Return Home.

By the Associated Press.

NEW YORK, June 28.—Mayor Hylan's committee on reception to distinguished guests began arrangements tonight to accord President Wilson a stirring informal welcome upon his arrival here, probably next Sunday, on the steamship George Washington.

The committee, augmented by men of National prominence, will go out on a special steamer to meet the presidential ship off Sandy Hook and escort it into port, where there will be a welcoming demonstration.

'GERMAN HONOR CARRIED TO GRAVE IN HALL OF MIRRORS'

Pan-German Paper's View of Signing of Treaty; Treaty "Scrap of Paper" Says Tageblatt.

By the Associated Press.

BERLIN, June 28.—The Pan-German Deutche Zeitung prints the following across its front page: "German honor today will be carried to its grave in the Hall of Mirrors, in which, in the glorious year of '71 the German Empire was resurrected in all its former splendor. Lest we forget, in restless labor the German people will again strive to attain that place among the nations of the world to which it is entitled. Then vengeance for the disgrace of 1919."

The Tageblatt says: "The German people reject the treaty which its delegates are signing today, and it does not believe for a single moment that it will endure. Despite the fact that it is written on parchment, it remains a scrap of paper, because it is a mockery of all the laws of reason and morals and the most disgraceful exhibit in the museum of civilization."

WAITED 49 YEARS FOR GERMANS' HUMILIATION, CLEMENCEAU SAYS

Announcement of Decision to Sign Was Big Moment of His Life, Premier States.

Special Cable to the Post-Dispatch.

PARIS, June 28.—When Premier Clemenceau heard that batteries of 75's were going to fire at intervals on Monday afternoon to celebrate Germany's declaration of her readiness to sign the treaty, he dropped everything and went to an advantageous spot to listen with his face almost abeam, to the thunder of the guns. Returning later to President Wilson's house, Clemencean was questioned regarding his truancy. He said:

"I went to hear the guns fire the signal of peace and to announce France's victory. It was the moment for which I had waited 49 long and bitter years. It was the great moment of my life."

BLOCKADE WITHDRAWAL WAITS ON GERMANY'S RATIFICATION

Allied Note to German Delegates Delivered; Mueller and Dr. Bell Start Home.

By the Associated Press.

VERSAILLES, June 28.—The allied note to the German delegation dealing with ratification of the treaty by Germany, was delivered late this afternoon. It is pointed out in the note, among other things, that withdrawal of the blockade of Germany depends on ratification of the treaty.

Dr. Hermann Mueller and Dr. Bell and about 50 members of the German mission left Versailles at 8:20 o'clock this evening, going to the Noisy-le-Roi station, there to board a train on their return trip to Germany. Forty German secretaries will remain in Versailles to conclude the affairs of the German delegation.

Versailles Photographs.

A COLLECTION of photographs of scenes at Versailles, where the peace treaty was signed yesterday, together with an interesting snapshot of President Wilson and Premiers Clemenceau and Lloyd George together and a famous triumphant portrait of Bismarck at the other Versailles peace conference 48 years ago, will be found on page 1 of the General News Section of this issue of the Post-Dispatch.

DISCRIMINATION IN HONORS RESENTED; GO ON AFTER COMPROMISE

Wilson Leads in Writing Name on Document for Allied Powers Right After Those of Enemy Delegates.

CHINESE REFUSE TO TAKE PART IN THE CEREMONY

Gen. Smuts Signs After Criticism of Harsh Terms—Great Crowds Rush Around The Big Three as They Leave Hall of Mirrors.

By the Associated Press.

VERSAILLES, June 28.—World peace was signed and sealed in the historic Hall of Mirrors at Versailles this afternoon, but under circumstances which somewhat dimmed the expectations of those who had worked and fought during long years of war and months of negotiations for its achievement.

The absence of the Chinese delegates, who at the last moment were unable to reconcile themselves to the Shantung settlement and left the eastern empire outside the formal purviews of peace, struck the first discordant note in the assembly. A written protest which Gen. Jan Christian Smuts lodged with his signature was another disappointment to the makers of the treaty.

But, bulking larger, was the attitude of Germany and the German plenipotentiaries, which left them, as evident from the official program of the day and to the expression of M. Clemenceau, still outside any formal reconciliation and made actual restoration to regular relations and intercourse with the Allied nations dependent, not upon the signature of the "preliminaries of peace" today, but upon ratification by the National Assembly.

Germans in Bad Mood.

To M. Clemenceau's stern warning in his opening remarks that they would be expected, and held, to observe the treaty provisions legally and completely, the German delegates, through Dr. Haniel Von Haimhausen, replied, after returning to the hotel, that had they known they would be treated on a different status after signing than the Allied representatives, as shown by their separate exit before the general body of the conference they never would have signed.

Under the circumstances, the general tone of sentiment in the historic sitting was one rather of relief at the end of hostilities than of complete and unalloyed satisfaction.

The ceremony came to a dramatic close —in fact it reached its highest dramatic pitch—with the wild enthusiastic reception of President Wilson, M. Clemenceau and Lloyd George by the crowds outside the palace, who ignored or disregarded the minor discords of the day. They tore the three statesmen from their escorts and almost carried them bodily in their progress through the chateau grounds, to watch the playing of the fountains —a part of the program which had been planned as a dignified state processional of all the plenipotentiaries.

The ceremony otherwise had been planned deliberately to be austere, befitting the sorrows and sufferings of almost five years and the lack of impressiveness and picturesque color, of which many spectators complained, was a matter of design, not merely omission.

Ceremony Over in 49 Minutes.

The actual ceremony was far shorter than had been expected in view of the number of signatures which were to be appended to the treaty and the two accompanying conventions, ending a bare 49 minutes after the hour set for the opening. The proceedings were carried out without surface incidents, since the Germans were silent, and the Chinese refusal to sign was evident only by the vacant chairs.

The sole words to be recorded were M. Clemenceau's short opening allocution, with its brief stern warning to the Germans, and his equally terse phrases declaring the ceremony closed. The intervening three-quarters of an hour was marked by the scratching of big goose quills or modern steel pens, which most of the delegates preferred for signature, and the steady procession of delegation after delegation to the seats at the three tables within the enclosures upon which the documents were placed for signature.

Contrary to expectations, the Germans were called upon to sign first, and no precedence was given M. Clemenceau, President Wilson or Lloyd George, who, in the peace treaty, appear only as members of the respective delegations, and discard the dignities and responsibilities which during the negotiations were summed up in the phrase, "The Big Three."

Germans Show No Emotion.

The two German delegates arose without a word at M. Clemencean's bidding and placed upon the treaty the sign manuals which German Government leaders declared until recently would never be appended to it. It was too distant to watch, even with glasses, the expression on the faces of the German plenipotentiaries during the ceremony, but more fortunate observers among

WAR ENDED ON FIFTH ANNIVERSARY OF ASSASSINATION WHICH LED TO IT

the officials say that they fulfilled their roles without apparent indications of emotion such as marked Von Brockdorff-Rantzau's dramatic declarations at the first meeting.

When they regained their seats after signing, President Wilson immediately arose, and followed by the other American plenipotentiaries, moved around the two sides of the great horseshoe to the signature tables, President Wilson and not M. Clemenceau thus had the honor of signing first of all the leaders of the world alliance, but the honor was due to the alphabet, not other considerations, as the signatures occur in same the French alphabetical order as the enumeration of the allied and associated Powers in the prologue of the treaty—the same order which determined the seating of the delegations at the plenary sessions of the inter-allied conference. The five great Powers thereunder are grouped separately, the smaller states following again in alphabetical order.

Cries of "Down in Front!"

But, if the formal proceedings moved with system and complete adherence to program, the same cannot be said for the other arrangements which detracted most markedly from the impressiveness of the epochal event. So many spectators had, in one manner or another, gained access to the hall that the struggle for points of vantage at times approached the stage of a brawl and the few officials entrusted with keeping order had the greatest difficulty in securing even a semblance of order.

Cries of "Down in Front," which probably never before were heard at a gathering of similar importance, were addressed quite as often to the officials of the conference as to the unofficial spectators. The stage for the ceremony was quite as crowded as the spectators' enclosures, giving a picture of crush and confusion, and the plenipotentiaries and attaches, instead of arriving in delegations, formally introduced by ushers, as had been planned, drifted in individually as at the earlier sessions.

Germany and the Allied and Associated Powers signed the peace terms here today in the same imperial hall where the Germans humbled the French so ignominiously 48 years ago. This formally ended the world war, which lasted just 37 days less than five years. Today, the day of peace, is the fifth anniversary of the murder of Archduke Francis Ferdinand at Serajevo.

Premier Clemenceau called the session to order in the Hall of Mirrors of the Chateau of Versailles at 3:10 o'clock. Herr Mueller signed at 3:12 o'clock and Herr Bell at 3:13 o'clock. President Wilson signed a minute later. At 3:45 o'clock the momentous session was concluded.

Little Gold Lace and Pageantry.

All diplomats and members of their parties wore conventional civilian clothes. There was a marked lack of gold lace and pageantry.

There were few of the fanciful uniforms of the Middle Ages whose traditions and practices are so sternly condemned in the great seal-covered document signed today.

A spot of color was made against this sombre background by the French guards. A few selected members of the guard were resplendent in their red plumed silver helmets and red, white and blue uniforms.

As a contrast with the Franco-German peace session of 1871, held in the same hall, there were present today grizzled French veterans of the Franco-Prussian war. They replaced the Prussian guardsmen of the previous ceremony, and the Frenchmen today watched the ceremony with grim satisfaction.

The conditions of 1871 were exactly reversed. Today the disciples of Bismarck sat in the seats of the lowly, while the white marble statue of Minerva, Goddess of War, looked on. Overhead, on the frescoed ceiling, were scenes from France's ancient wars.

Close Came Quietly.

The close of the ceremony came so quickly and quietly that it was scarcely noticed until it was all over. M. Clemenceau arose and in a voice almost lost amid the confusion and hum of conversation which had sprung up while the minor delegates were signing, declared the conference closed and asked the Allied and Associated delegates to remain in their places for a few minutes—this to permit the German plenipotentiaries to leave the hall and the building before the general exodus.

None arose as they filed out accompanied by their suite of secretaries and interpreters, just as all the plenipotentiaries had kept their seats when Dr. Mueller and Dr. Bell entered. This was regarded as an answer to the action of Count Von Brockdorff-Rantzau in reading his speech seated at the first meeting, but even more as an expression of sentiment at the German attitude toward the acceptance of peace.

The only uniforms seen in the long hall to match the rich coloring of the ceiling, the paintings and magnificent marbles which Louis IX built into his chateau were those of a group of allied generals, almost all wearing the flaming scarlet sash of the legion of honor, and the ceremonial scarlet and white garb of the famous French Republican guard, who were stationed about the hall.

Pershing and Foch Present.

Gen. Pershing and Marshal Foch were among the Generals present, but it safe to say the entrance of a selected group of 45 common soldiers of the Allied Armies attracted more attention and comment than did that of the commanders whose names will be handed down in the history of the war. These heroes of the war were clad in sober field uniforms of gray and horizon blue, matching well with the equally sober black of the plenipotentiaries and secretaries grouped around and within the great horseshoe table.

Prominent among the American guests were Mrs. Wilson, accompanied by Miss Wilson and Mrs. Lansing, Mrs. House, Mrs. Wallace, Mrs. Scott and several other wives of the delegaes and officials.

Others in the American section included President Wilson's wartime and conference advisers, Herbert Hoover, Bernard M. Baruch, Vance McCormick, John W. Davis, American Ambassador to Great Britain Hugh C. Wallace, American Ambassador to France and Harry Morgenthau and about 70 of the more important attaches of the peace commision. Four wartime French Premiers, M. M. Vivianian Briand, Ribot and Painleve, were among M. Clemenceau's guests in the French section. The British, Italian and the smaller nations sent representative delegations.

When the program for the ceremony was shown to the German delegation, Herr von Hainhausen of the German delegation went to Col. Henri, French liaison officer, and protested. He said:

"We cannot admit that the German delegates should enter the hall by a different door than the Entente delegates; nor that military honors should be withheld. Had we known there would be such arrangements before, the delegates would not have come."

After a conference with the French foreign ministry, it was decided as a compromise, to render military honors as the Germans left Otherwise, the program was not changed.

Lansing First to Arrive.

Secretary Lansing was the first of the distinguished diplomats to arrive. He was followed shortly by M. Clemenceau and Gen. Bliss. Few of the spectators recognized any of the diplomats as they came in, and there were no demonstrations.

The delegates of the minor powers made their way with difficulty through the crowd to their place at the table. Officers and civilians lined the walls and filled the aisles. President Wilson's arrival 10 minutes before the hour for signing was greeted by a faint burst of applause from the few persons who were able to see him.

The German correspondents were ushered into the hall shortly before 3 o'clock and were given standing room in a window at the rear of the correspondents' section.

When Premier Lloyd George arrived, many of the delegates sought autographs from the members of the Council of Four and they busied themselves signing copies of the official program until the Germans entered the room.

At 3 o'clock, a hush fell over the hall and the crowds shouted for the officials who were standing to sit down so as not to block the view.

Germans Take Seats Quietly.

At 7 minutes past 3, Dr. Hermann Mueller, the German Secretary for Foreign Affairs, and Dr. Bell, the Colonial Secretary, were shown into the hall and quietly took their seats at the left end of the U-shaped table. They showed composure, and manifested none of the uneasiness which Count von Brockdorff-Rantzau, head of the German peace delegation, displayed when handed the treaty at Versailles.

M. Clemenceau, as president of the conference, made a brief speech, inviting the Germans to sign the treaty, and there was a tense pause. William Martin, Master of Ceremonies, after a moment's delay, escorted the German plenipotentiaries to the signatory table, where they signed the treaty, the protocol and the Polish undertaking. Because of the confusion and the crowd, the signing lost much of its expected dignity.

After the Germans had signed, President Wilson, followed by the other American delegates, made his way to the table and he and the others speedily affixed their signatures. Premier Lloyd George came next with the English delegation. The British dominions followed—Canada, Australia, New Zealand, South Africa and India, in the order named.

During the attaching of the signatures of the great Powers and the Germans, a battery of moving picture machines and cameras clicked away so audibly that they could be heard above the general disorder.

At 3:45 the booming of cannon in celebration of the peace broke the monotony in the Hall of Mirrors, where the crowd has tired of the almost endless signing.

Clemenceau's Speech.

Premier Clemenceau, in opening the session, said:

"The session is open. The allied and associated Powers on one side, and the German commission on the other side, have come to an agreement on the condition of peace. The text has been completed, drafted, and the president of the conference has stated in writing that the text that is about to be signed now is identical with the 200 copies that have been delivered to the German delegation. The signatures will be given now, and they amount to a solemn undertaking faithfully and loyally to execute the conditions embodied by this treaty of peace. I now invite the delegates of the German commission to sign the treaty."

Marshals and Generals of the allied armies took the first places on the benches provided for privileged guests invited to the ceremony, but the 15 privates from each of the principal armies stood within the inclosure reserved for the plenipotentiaries and high officials of the conference as a visible sign of their role in bringing into being a new Europe.

Crowd About Leaders.

As Premier Clemenceau, President Wilson and Premier Lloyd George emerged from the palace the great crowd gathered outside swept aside the cordon of troops, cheering madly.

The three statesmen were swept along by the surging thousands. Many soldiers broke ranks and joined in the demonstration, while guns boomed and low-flying airplanes seemed to fill the air.

Premiers Clemenceau and Lloyd George and President Wilson were photographed together on the terrace. After the demonstration the three allied leaders left Versailles in the same automobile, the crowds following and cheering.

Smuts' Objections.

Gen. Smuts said that the indemnities stipulated could not be accepted without grave injuries to the industrial revival of Europe. He declared it would be to the interests of the allied Powers to render the stipulations more tolerable and moderate.

In his protest Gen. Smuts declared that there were territorial settlements which he believed would need revision and that there were guarantees provided which he hoped would soon be found out of harmony with the new peaceful temper and unarmed state of the central powers. Punishments were also foreshadowed, he said, over which a calmer mood might prefer to pass the sponge of oblivion.

The following soldiers attached to President Wilson's residence witnessed the ceremony attending the signing of the peace treaty. George William Bender, Baltimore; Stanley Cohek, Chicopee, Miss; George Bidgewater, Palestine, Texas; Harlan Hayes, Green City, Wis; J. S. Horton, Lexington, Miss; William R. Knox, Temple, Ok; Albert E. Landreth, Portsmouth, Va.; Sergt. Sam Lane, Prosper, Texas; George Ludance, Philadelphia; M. D. Mary, Havre, Mont; Fred Quantz, Cleveland, O.; Hubert Ridgeway, Missouri; Raymond Riley, Baltimore and Frank Wilgus, Allentown, N. J.

The work of the peace conference will not be interrupted by the signing of the treaty with Germany, although President Wilson has left Paris and Premier Lloyd George will return to London on Sunday. Foreign Secretary Balfour and Secretary of State Lansing will replace the British Minister and President Wilson in the work yet to be done. The American delegation remains to go on with the work. The peace treaty with Austria probably will be taken up Monday.

ST. LOUIS POST-DISPATCH

Founded by JOSEPH PULITZER, Dec. 12, 1878.

Published Daily by the Pulitzer Publishing Co., Twelfth and Olive Streets.

Member Audit Bureau of Circulations.

MEMBER OF THE ASSOCIATED PRESS.

The Associated Press is exclusively entitled to the use for republication of all news dispatches credited to it or not otherwise credited in this paper, and also the local news published herein. All rights of republication of special dispatches herein are also reserved.

SUBSCRIPTION RATES BY MAIL IN ADVANCE.

Daily and Sunday, one year.....$7.50
Daily without Sunday, one year.....$4.00
Sunday only, one year.....$3.50
Remit either by postal order, express money order or St. Louis exchange.

By Carrier in St. Louis and Suburbs: Daily only, 45c a Month. Daily and Sunday, 65c a Month.

Entered as second-class matter July 17, 1879, at the Postoffice at St. Louis, Mo., under the act of March 3, 1879.

Bell, Olive 6600. Kinloch, Central 6600.

Treaty Great Charter for New Order of Affairs, Says Wilson to America

By the Associated Press.

WASHINGTON, June 28.

PRESIDENT WILSON in an address to the American people on the occasion of the signing of the peace treaty made a plea for the acceptance of the treaty and the covenant of the league of nations without change or reservation. His message, given out here by Secretary Tumulty, said:

"My fellow countrymen: The treaty of peace has been signed. If it is ratified and acted upon in full and sincere execution of its terms, it will furnish the charter for a new order of affairs in the world. It is a severe treaty in the duties and penalties it imposes upon Germany, but it is severe only because great wrongs done by Germany are to be righted and repaired; it imposes nothing that Germany cannot do; and she can regain her rightful standing in the world by the prompt and honorable fulfillment of its terms.

"Liberates Great Peoples."

"And it is much more than a treaty of peace with Germany. It liberates great peoples who have never before been able to find the way to liberty. It ends, once for all, an old and intolerable order under which small groups of selfish men could use the people of great empires to serve their own ambitions for power and dominion.

"It associates the free governments of the world in a permanent league in which they are pledged to use their united power to maintain peace by maintaining right and justice. It makes international law a reality, supported by imperative sanctions. It does away with the right of conquest and rejects the policy of annexation, but substitutes a new order, under which backward nations—populations which have not yet come to political consciousness, and peoples who are ready for independence, but not yet quite prepared to dispense with protection and guidance—shall no more be subjected to the domination and exploitation of a stronger nation, but shall be put under the friendly direction and afforded the helpful assistance of governments which undertake to be responsible to the opinion of mankind in the execution of their task by accepting the direction of the league of nations.

Recognizes Nationalities.

"It recognizes the inalienable rights of nationalities; the rights of minorities and the sanctity of religious beliefs and practice. It lays the basis for conventions which shall free the commercial intercourse of the world from unjust and vexatious restrictions, and for every sort of international cooperation that will serve to cleanse the life of the world and facilitate its common action with beneficent service of every kind.

"It furnishes guarantees such as were never given or even contemplated before for the fair treatment of all who labor at the daily tasks of the world. It is for this reason that I have spoken of it as a great charter for a new order of affairs. There is ground here for deep satisfaction, universal reassurance and confident hope."

LONDON CELEBRATES; KING SHARES JOY

George Issues Statement Upon Hearing Ceremony at Versailles Is Over.

By the Associated Press.

LONDON, June 28.—After news of the signing of peace had been received here today the following was issued over King George's signature:

"The signing of the treaty of peace will be received with deep thankfulness throughout the British Empire. This formal act brings to its concluding stages the terrible war which has devastated Europe and distracted the world. It manifests the victory of ideals of freedom and of liberty for which we have made untold sacrifices.

"I share my people's joy and thanksgiving and earnestly pray that coming years of peace may bring to them ever increasing happiness and prosperity.

(Signed) "GEORGE R. I."

London learned of the signing of the peace treaty at Versailles at 3:40 o'clock. The news became known through the firing of guns which had been installed during the war to warn the city of air raids.

Moving throngs came to a halt a few seconds. Then the people gave themselves up to a celebration.

Thousands of Boy Scouts, drawn by the blowing of many whistles, gathered to celebrate in Hyde Park. In fact, the whole West End suburban district participated in the celebration. The only quiet spot was the square mile which composes the city of London proper, and which is always deserted Saturday afternoons. Even there flags were soon flying.

Thousands of persons assembled before Buckingham palace. King George, Queen Mary and other members of the Royal family appeared on the balcony. The guards band played national airs and the crowd sang. The vast mass of people was constantly changing, newcomers replacing those who left. Members of the Royal family after leaving the balcony, reappeared frequently. Tonight a great circle of search lights is playing streams of light throughout the city.

SHIPS OF NAVY SALUTE SIGNING OF WORLD PEACE

Secretary of the Navy Daniels Orders Men-o'-War and Stations to Mark Event.

By the Associated Press.

WASHINGTON, June 28.—Secretary Daniels today sent this message to all naval ships and stations:

"The signing of the treaty of peace at Versailles ushers in the best day in the history of the world since the angels sang in Bethlehem 'Glory to God in the Highest, On Earth Peace, Good Will Toward Men.'

"We are living the fulfillment of that prophecy. As a republic we are grateful to have borne a part in making straight and plain the path of permanent peace with justice to the world. Upon the receipt of news of signing of the treaty of peace, the most important document in the history of the world, every ship and shore station will fire a salute of 21 guns with national ensign at each masthead.

"JOSEPHUS DANIELS."

Thomas Hartley Given Dies.

By the Associated Press.

PITTSBURG, June 28.—Thomas Hartley Given, financier of national prominence and owner of the Pittsburg Post and the Pittsburg Sun, died suddenly at his home here tonight.

TREATY WILL BE RATIFIED AS 'IT NOW STANDS'

Hitchcock Declares All Efforts of Senators to Modify the Document Will Be Beaten.

By a Staff Correspondent of the Post-Dispatch.

WASHINGTON, June 28.—Senator Hitchcock of Nebraska, leader of the administration forces in the Senate, told the Post-Dispatch correspondent today that reservations to the peace treaty which changed the meaning of the treaty in any respect would be tantamount to amendments and that all proposed reservations would be fought. He predicted that all efforts to modify the treaty would be beaten and that, in the final alignment on ratification, not more than 16 Senators—15 Republicans and 1 Democrat—would be found in opposition. The Democrat is Senator Reed of Missouri.

In the fight for reservations to the league of nations covenant Hitchcock said the Republicans will be hampered by disagreement among themselves as to what reservations should be pressed.

"Some," he said, "are opposed to Artle 10, but are not interested in the other questions raised. Some want a qualification respecting immigration and the tariff and see no harm in Article 10. Some are interested only in getting a reservation on the Monroe Doctrine. There is not sufficient strength for anyone of the proposed reservations or amendments to secure its adoption.

"Faced, on the final vote, with the necessity of saying yes or no to the treaty, most of those who are now calling for reservations will vote yes.

"The treaty will be ratified as it now stands."

In addition to the reservations already proposed, Senator Gore of Oklahoma is thinking of offering a resolution providing for submission of the treaty to a vote of the whole people. Administration leaders hope to dissuade him from this course.

Evidences continue to pile up that Republicans in the Senate are uniting to demand that the peace treaty be accepted only with reservations limiting America's participation in the league of nations.

The program laid down for the party by Chairman Will H. Hays of the Republican National Committee embodies two main features: First, that the treaty must be ratified and got out of the way as speedily as possible; second, that it shall not be ratified without reservations "safeguarding American independence and traditional rights."

Senator Spencer's statement to the Post-Dispatch that he favored reservations, and that he would not vote for the league covenant as it now stands, is in keeping with the general trend of Republican comment.

Senator Kellogg of Minnesota, whose position has been in doubt, is now known to be committed to the reservations plan.

Opposed to Amendments.

Senator Capper of Kansas said today that he found himself in close accord with Spencer's views on the league. Like Spencer, Capper is opposed to amending the peace treaty on the ground that such procedure would result in interminable delay. He expressed the view, however, that there is ample precedent, in the diplomatic negotiations of the last 100 years, for accepting the treaty with reservations. This is the view now being assiduously put forward by the Republicans. They maintain that the making of reservations would involve no delay in the establishment of formal peace, such as would occur if amendments were made in the treaty itself.

Capper is the Kansas vice president of the League to Enforce Peace.

Indicates Growing Opposition.

Spencer has been regarded all along as a friend of the league of nations idea. The fact that both have come out flat-footedly in favor of qualifying America's acceptance of the treaty, is indicative of growing Republican solidarity against the President's proposal that the league covenant be adopted as written.

Opponents of the President assert that with the exception of Senator McCumber of North Dakota, a thick and thin supporter of the league, they can muster the entire Republican strength in the Senate in favor of reservations.

The Republicans have a majority of two in the Senate. If Spencer, Capper, Kellogg and others who favor the league theory, but balk, for various reasons, at the text of the proposed covenant, stand by their guns, the Republicans will have an excellent chance of "putting over" their reservations plan.

WASHINGTON TAKES WORD THAT TREATY IS SIGNED QUIETLY

Continued From Page One.

and an inspiring prophecy for the future."

Some members of Congress and others who are watching the Irish question were particularly attracted to that portion of the President's address in which he referred to "Peoples who are ready for independence but net yet quite prepared to dispense with protection and guidance" and that the treaty "recognizes the inalienable rights of nationality."

No one here ventured to interpret what was in the President's mind when he wrote those passages, but they were scanned with much interest.

As to Publication.

So far as officials here know, the peace treaty will not be formally made public yet, even thought it has been signed, as the State Department has no instructions to publish it and does not intend to do so unless President Wilson directs.

The President's first act probably will be to send the document to the Senate, and it would be counter to custom if the Senate itself published the treaty before it acted upon it. The movement, however, to conduct the Senate debate on it in open instead of executive session, may bring about early publication.

It also is probable that some part of the treaty will go into effect before the Senate ratifies.

The commissions for administration of Danzig and the Saar Valley, it is thought here, will have to begin work at once to prevent a renewal of hostilities on account of the disturbed conditions in those regions.

The State Department has been consulting the American commissioners in Paris regarding the speedy re-establishment of American Consul service in the former central empires. It is felt that the restoration of the diplomatic establishments can wait for a time. But, as raising the blockade will open the doors to trade relations, and, as, under American law, consular certification of invoices and papers relative to trade is essential, an effort is being made to find some way to re-establish these officials throughout Germany and Austria without awaiting the approval of the Senate to the peace treaty.

Borah Makes Statement.

Senator Borah, in a statement tonight, said President Wilson's statement on the signing of the peace treaty was the "most remarkable statement ever made by a President," or any other public man. Borah said:

"In view of the great wrong which we helped perpetuate upon China, the President's statement about respecting nationalities and justice to all peoples is the most remarkable statement ever made by a President or any public man to the American people. The Shantung affair is perhaps the most complete moral breakdown in the history of treaty making. China was our ally. She went into the war upon our advice and upon the assurance of our Government that she would be fully protected in her rights in the peace conference."

How Historic Hall Was Arranged for Ceremony

Scene Around Versailles Palace Animated From Early Hour Until After Signing of Treaty.

By the Associated Press.

VERSAILLES, June 28.—The peace treaty was deposited upon the table in the Hall of Mirrors at 2:10 by William Martin of the French Foreign Office. It was inclosed in a stamped leather case.

President Wilson entered the Hall of Mirrors at 2:50 o'clock.

The Germans entered the hall at exactly 3 o'clock (9 a. m., St. Louis time.)

The morning had been a cloudy one, but shortly before midday the clouds began to break.

Last-minute changes were made in the program to expedite the signing of the treaty. Two additional tables were placed beside the one within the historic Hall of Mirrors on which the peace treaty was laid. One of the new tables held the Rhine convention and the other the protocol containing changes in the interpretations of the treaty.

Thoroughfares Kept Clear.

Hours before the time set for the ceremony a seemingly endless stream of automobiles began moving up the cannon-lined hill of the Champs Elysees, past the Arc de Triomphe and out through the shady Bois de Boulogne, carrying the plenipotentiaries, officials and guests to the ceremony. The thoroughfare was kept clear by pickets, dragoons and mounted gendarmes.

The automobiles beaning delegates and secretaries had reserved for their use the Avenue du Paris, the broad boulevard leading direct to the Cheateaus Court of Honor, French soldiers being ranged along the highway on both sides.

At the end of the court a guard of honor was drawn up to present arms as the leading plenipotentiaries passed, this guard comprising a company of Republican guards in brilliant uniform. The entrance for the delegates was by the marble stairway to the "Queen's apartments" and the Hall of Peace, giving access thence to the Hall of Mirrors. The walls of these apartments were hung with unique Gobelin tapestries.

The route to the peace table for the plenipotentiaries was through a space reserved for some 400 privileged guests, who were instructed to be in their seats well in advance of the entry of the delegates.

How Hall Was Arranged.

Within the Hall of Mirrors where the historical furnishings and paintings gave a tone of impressive state, which would otherwise have been rather lacking in the assemblage of soberly attired delegates, 72 chairs of the plenipotentiaries were drawn up around three sides of the table, which formed an open rectangle, fully 80 feet in length on its longer side. A chair for M. Clemenceau, president of the peace conference, was placed in the center of the long table facing the window, with those for President Wilson and Premier Lloyd George on the right and left hand, respectively.

The peace table, a huge hollow rectangle with its open side facing the windows in the hall, was in place early, its tawny yellow coverings blending with the rich browns, blues and yellows of the antique hangings of the room and the rugs covering the dais. The mellow tints of the historical paintings on the arched roof of the long hall completed the picture and were much appreciated by those who visited the Hall of Mirrors.

The tables for the secretaries which threatened to interfere with the view of the invited guests and newspaper men were placed inside the table for the plenipotentiaries. The tables and chairs reserved for secretaries and other officials, about 100 in number, encroached considerably on the space reserved for the table upon which the treaty reposed while the signing was going on. This table is a leather-covered antique of the regency period with bronze ornamentatin.

Eleven Regiments There.

The scene around the Versailles palace was an animated one from an early hour. As the morning wore on the crowds kept increasing in size, but the vast spaces around the chateau swallowed them up at first. By noon 11 regiments of French cavalry and infantry under command of Gen. Breeard had taken positions along the approaches to the palace, while within the great court on either side solid lines of infantry in horizon blue were drawn up at attention.

Long before the ceremony began a line of gendarmes was thrown across the approaches. While theoretically only persons bearing passes could get through this line, the crowds gradually filtered into and finally filled the square. Within this square hundreds of fortunate persons had taken up positions at the windows of every wing of the palace.

The final allotment of seats in the ceremonial chamber meanwhile had been made. The places for the German delegates were reserved on the side of the horseshoe table, where they touched elbows with the Japanese plenipotentiaries on their right and the Brazilians on their left. The delegates from Ecuador, Peru and Liberia faced the Germans across the narrow table.

The original of the treaty is on Japan parchment. It cost 15,200 francs ($3000) to prepare the document.

President Poincare, who had failed to get a ticket of admission to the Hall of Mirrors, received several cards for the ceremony.

Quill Pens Provided for Treaty Signers Wishing to Use Them

By the Associated Press.

VERSAILLES, June 28.

A BOX of old-fashioned goose quills, sharpened by the expert pen pointer of the French Foreign Office, was placed on each of the three tables for use of those plenipotentiaries who desired to observe the traditional formalities.

CHINESE APPEAL TO JUDGMENT OF WORLD

Delegates to Peace Conference Issue Statement on Their Refusal to Sign Treaty.

By the Associated Press.

PARIS, June 28.—China's refusal to sign the peace treaty came after repeated efforts of the Chinese delegation to obtain permission to sign with reservations on the Shantung settlement.

President Wilson was appealed to by the Chinese delegation several times within the past week, and at first seemed inclined to favor allowing the Chinese to attach their signatures with reservations. Finally, however, he concurred in the decision of the conference that the Chinese might make a declaration on their position after signature, but not before.

This was regarded by the delegation as not protecting China's rights. The Chinese refused to sign and are now awaiting further orders from Pekin.

The Chinese delegation issued an official statement on its position tonight, reviewing its protest against the Shantung settlement, made to the council of Prime Ministers on May 4 and its reservation on the same question, made in the plenary session of the peace conference, May 6, against the transfer of German rights in Shantung to Japan instead of to China.

The statement says the action of the conference on Shantung evoked a nation-wide protest in China, which makes it impossible for the Chinese Government to accept the objectionable clause in the treaty.

The Chinese delegation's proposal was that it write in the treaty above its signature "subject to reservation made at the plenary session of May 6, relative to the question of Shantung in articles 156, 157 and 158."

The statement says the peace conference, through official channels, denied action on the part of China which would make it possible to reopen the Shantung question.

"After failing in all earnest attempts at conciliation," says the statement, "and after seeing every honorable compromise rejected, the Chinese delegation had no course open save to adhere to the path of duty to their country.

"Rather than accept by their signature the Shantung articles in the treaty, against which their sense of right and justice militated, they refrained from signing the treaty altogether. The Chinese plenipotentiaries regret having to take a course which appears to mar the solidarity of the Allied and Associated Powers. However, they are firmly of the opinion that responsibility for this rests not with themselves, who had no other honorable course, but rather with those who, it is felt, unjustly and unnecessarily deprived them of the right of making a declaration to safeguard against any interpretation which might preclude China from making reconsideration of the Shantung question at a suitable moment in the future, in the hope that the injustice to China might be rectified later in the interest of permanent peace in the Far East.

"The peace conference having denied China justice in the settlement of the Shantung question, and having today, in effect, prevented them from signing the treaty without sacrificing their sense of right, justice and patriotic duty, the Chinese delegates submit their case to the impartial judgment of the world."

Do Not Sell or Trade Your Liberty Bonds

Liberty Bonds are worth every dollar put into them and will continue as valuable until they mature.

The best way to keep your Liberty Bonds safely, so you can have them back at any time, in the same issues and denominations as originally purchased, is to

Open a
Liberty Bond Deposit Account
at the

Liberty Bank

Your Liberty Bond will be absolutely safe, your coupons will be clipped and the interest placed to your credit or paid in cash. A pass book is issued to you in which will be recorded all deposits and withdrawals of bonds and all receipts and withdrawals of interest.
Every detail of this service is attended to without charge, whether you are a customer of this bank or not.



Liberty Bank
of ST. LOUIS
J. L. Johnston, President
Broadway and Pine
Capital and Surplus, $2,500,000.00
Member Federal Reserve System

TO IT

APPEAL TO MENT OF WORLD

to Peace Conference tement on Their Re- to Sign Treaty.

ated Press.
une 28.—China's refusal peace treaty came after forts of the Chinese dele- btain permission to sign vations on the Shantung

Wilson was appealed to nese delegation several n the past week, and at l inclined to favor allow- nese to attach their sig- th reservations. Finally, concurred in the decision ference that the Chinese e a declaration on their er signature, but not be-

regarded by the delega- protecting China's rights, refused to sign and are ng further orders from

ese delegation issued an tement on its position to- ewing its protest against g settlement, made to the Prime Ministers on May reservation on the same made in the plenary ses- peace conference, May 6, o transfer of German hantung to Japan instead a. tement says the action of ence on Shantung evoked wide protest in China, kes it impossible for the overnment to accept the ble clause in the treaty. nese delegation's proposal t write in the treaty above re "subject to reservation he plenary session of May to the question of Shan- dicles 156, 157 and 158." ement says the peace con- through official channels, tion on the part of China ld make it possible to re- Shantung question.

failing in all earnest at- t conciliation," says the "and after seeing every compromise rejected, the delegation had no course to adhere to the path of eir country.

than accept by their sig- Shantung articles in the ainst which their sense of justice militated, they re- rom signing the treaty al- The Chinese plenipoten- gret having to take a ich appears to mar the sol the Allied and Associated However, they are firmly nion that responsibility for not with themselves, who her honorable course, but h those who, it is felt, un- unnecessarily deprived he right of making a dec- safeguard against any in- n which might preclude m making reconsideration antung question at a suita- nt in the future, in the the injustice to China rectified later in the in- permanent peace in the

ace conference having de- a justice in the settlement antung question, and hav- in effect, prevented them ing the treaty without sac- heir sense of right, justice tic duty, the Chinese del- mit their case to the im- dgment of the world."

r Trade Bonds put into them and ature. onds safely, so you same issues and de- s to

it Account

Bank

safe, your coupons ed to your credit or o you in which will als of bonds and all

d to without charge, ank or not.

perty Bank ST. LOUIS Johnston, President dway and Pine

pital and Surplus, $2,500,000.00 Member al Reserve System

4 IN JAIL TELL OF $41,000 ROBBERY; MONEY NOT FOUND

Payroll Bandits Believed to Have Buried Loot in Woods Where They Were Captured After Being Shot

ONE OF 6 WAS KILLED, OTHER GOT AWAY

Sheriff Feared to Take Prisoners Back to Benton, Ill., Where They Shot 3 Fuel Company Office Employes

Special to the Post-Dispatch.

MARION, Ill., June 28.—Four of the robbers who Friday entered the office of the Middle Fork Mine of the United States Fuel Co., two miles east of Benton, shooting three employes and taking $41,000 in payroll money, and who were shot and captured that night in the woods near West Frankfort where they were surrounded by a pursuing posse, today admitted their guilt in the Williamson County jail, according to the authorities. They gave their names to the authorities. They had previously given assumed names. They are: Roy Lubini, 34 years old; Anton Farnett, 31 years old; Angelo Trini, 23 years old, and Albert Trini, 25 years old. Angelo Trini and Albert Trini are cousins. All of the men were employed in various mines near Benton. It was Nello Pertgoto killed in the flight from the mine.

Authorities believe tonight the story first told by the robbers that there were six members of the gang. The men still cling steadfastly to their statement that the sixth man escaped with the money, and say he is Jim Farnett, brother of Anton, or "Tony," as he is known.

Money Not Found.

The money has not been found. It was in a bag about three feet long, in which it was originally transported from the First National Bank in Benton to the office of the Middle Fork Mine. A creek, near which the robbers abandoned the automobile owned by Angelo Trini and in which they fled after the robbery, will be dragged tomorrow in an effort to find the bag of money.

Angelo Trini said he met the other members of the gang early Friday morning after he had told his wife he was starting for St. Louis to sell his automobile. They drove all morning on the roads in the vicinity of the Middle Fork Mine. They cut telephone wires leading from the mine office and entered the place. They began shooting immediately and one of them swept the payroll money from a desk into the bag. As they ran to the car, about 150 yards away, Pertgoto, who was carrying the money, stumbled and fell. As he rose he was shot through the head by Night Watchman Devilbiss. The other robbers threw his body and the money bag into the car. When they discovered they were surrounded after the posse had followed them into the woods they left their confederate's body near the car which had been abandoned because of a broken wheel.

All of Robbers Wounded.

All of the robbers were wounded. Angelo and Albert Trini are perhaps in the most serious condition. Angelo has nearly 200 shot wounds in his body. One bullet wound in his chest may prove fatal. Albert was shot near the heart. It is thought he will recover.

Mob Violence Feared.

The robbers were not taken to Benton, which is 93 miles from St. Louis, because it was feared the citizens there might attempt mob violence. This is not anticipated at Marion. The town has been very quiet since the men were brought here. Sheriff Thaxton encountered a small mob near West Frankfort while he was on his way here and they threatened to lynch the prisoners, but trouble was avoided.

It was reported late today that the mine employes shot by the robbers will recover.

Boy, 14, Says He Was Whole "Crime Wave by Myself"

Exposes Secrets of the "Brotherly Bums" Who Lived in a Cave and Tells How He Stole Autos and Robbed Apartments.

Rupert Kinsloe, 14 years old, in knee pants and small for his age, sat in the office of Chief of Detectives Hannegan yesterday afternoon, and ofter exposing the secrets of the "Brotherly Bums," told of having stolen four automobiles in less than a week and committing other crimes, from burglary in an apartment to robbing the mails.

"I guess I was a whole crime wave by myself," laughed the boy as he finished his story.

The boy is the son of Mrs. E. W. Thomas, 535 Clara avenue. E. M. Thomas, his stepfather, he said, was connected with the Crane Insurance Co. His father died when he was less than a year old.

The boy was graduated last month from Junior High, where he had taken a manual training course, and was scheduled, he said, to enter Soldan High next fall.

Arrested in Stolen Auto.

He was arrested at noon yesterday by Detectives Reinwald and Shannon, automobile detectives, as he rounded into Twelfth street from Locust street in an automobile reported stolen Friday night from in front of the Washington Hotel. The detectives recognized the stolen license number and stopped the boy. The auto belonged to Harry R. Kurtz, 5140 Enright avenue. In the boy's pockets the detectives found two revolvers, a real one and a water gun. He readily admitted stealing the autoombile and later confessed a series of crimes dating back to the early part of last September.

He started out with the "Brotherly Bums," he explained, the "Bums" comprising a crowd of boys from school.

"We had a cave on Delmar boulevard, just east of Laurel, on the west side of the street, during the flu ban," the boy said, in telling of the secrets of the band. "We dug the cave ourselves and were having a fine time till it filled with water and we had to leave it. We started out stealing candy. We would go into a drug store in a bunch. One of the 'Bums' would talk to the clerk while the rest of us would sneak the candy. Then we'd take it to the cave and divvy up. We had a good time.

"When school started up again after the flu and the cave filled with water we busted up. They haven't been with me since." He gave the detectives the names of the other "Bums."

After leaving the "Bums," Rupert said, he started out on his own hook. His first effort, he said, was a burglary in an apartment at 730 Clara avenue. He rang the doorbell, he said, and when no one answered he climbed to the roof via the outside stairway and let himself down inside by means of a rope attached to a skylight.

"I only got 50 cents there, though," he said. "That's all that was in the purse."

Discouraged for a While.

The poor results discouraged him for a while, he said, and he tended strictly to his school. In the last month, he said, he started again, though, and was "doing fine."

Monday, June 23, he took the automobile of Dr. Chauncey Wright, 5455 Delmar boulevard, when he found it parked in the rear of that number. He said he "rode around" until the next day, when the gasoline gave out and he left the machine at Eiler street and Grand avenue.

Two days later, Wednesday, June 25, he stole the automobile of Mrs. Edward H. Simon, 4001 Washington avenue, from Grand and Delmar avenues, and when he "got tired" of it parked it in front of his home, where, he said, police found it and towed it away the next day.

Thursday, June 26, he appropriated the automobile of E. W. Glenny, 733 Bayard avenue, from King's Highway and Delmar avenue, and rode around until the "juice" gave out and he left it in Forest Park.

Friday night he took a large car belonging to Kurtz. He drove it to his home. He could not light the lights, he said, so he parked the car in the rear of his home until noon yesterday when he got in and started for a ride which terminated in his capture.

On one occasion last week, he said he "stalled" the engine of one of the automobiles when a traffic policeman gave him a signal at Sixth and Washington avenue. The policeman asked him his age, he said, and he "fooled the cop" by giving his age as 15. "He helped me start the car and I went on my way," the boy laughed.

The boy said he frequently robbed apartment letter boxes and had in his possession a letter he said he had stolen yesterday from the mail box at the apartment where his mother lives. It was addressed to Mrs. Mary Torbert, 535 Clara avenue, and had a return address on the back. The boy said he got $7 in currency out of the letter. He turned the money and letter over to the detectives.

He got a draft out of another letter and had endorsed it "Bobby Compton" on the back. He had not cashed it, though, when arrested and gave it to the police.

A check for $22.59 belonging to his mother, which he said he stole, was also in his pockets. He had endorsed it, too.

The water gun and revolver in his pockets, he said, he obtained in a hardware store at 4312 Olive street, a short time before his arrest. He said he wanted to buy the pistol to celebrate the Fourth of July. The hardware man refused $5.50 for the weapon, he said, because of his youth, so he gave the man 25 cents for the water gun.

"While he was in the telephone booth I took the pistol I wanted," the boy said "and walked out."

Boy's Mother Faints.

When the detectives took the boy to his home and told his mother of his confession the mother fainted. Trading stamp books he had in his pockets, she said, had been taken that morning from the home. The boy said he was going to "cash them" and spend the money.

"He's always had all the spending money he wanted. I don't see why he should steal," the mother told the detectives.

The boy said he learned to drive an automobile because his family always owned one. He always refused to ride with them, though, he said, because they wouldn't let him drive. "I wanted to drive myself. That's why I stole the cars," he said.

He was turned over to his mother, who promised to produce him in Juvenile Court when he is summoned. A duplicate report of his admission of having stolen from letter boxes will be forwarded to the Postoffice Department.

DANCERS MISS CAR, STROLL IN ON AND SPOIL BANK ROBBERY

Two Men "Killing Time" Till Next Interurban Have Exciting Half Hour at Nilwood, Ill.

If Harold Smith and Glenn Martin of Girard had not gone to Nilwood, Ill., to a dance and if they had not missed the last interurban car, the Bank of Nilwood would have been robbed. Incidentally the young men would have missed the most exciting half hour of their lives.

Smith and Martin attended the dance, escorting two young women of Nilwood. When the dance was over they found that the last car had left and that they would have to wait for the McKinley line sleeper.

Strolling into the business district they noticed two men sitting on the steps of the bank and started to cross the street for a chat. The strangers, who wore masks, opened fire with revolvers.

Smith and Martin fled down the street and came upon an automobile. The driver started the engine, evidently intending to pick them up. As the Girard boys neared the machine, however, the occupants discovered they were not of their party and fired a salvo of revolver shots.

Smith and Martin promptly deserted the business district and headed across country to Girard. The bank was not robbed.

ALL VOLUNTEERS HOME SOON

Every War Emergency Soldier Expected to Embark by Sept. 1.

By the Associated Press.

WASHINGTON, June 28.—By Sept. 1, if plans of the War Department are carried out, every man who enlisted or was drafted for the war emergency will have been returned to this country from Europe. Gen. Peyton C. March, Chief of Staff, made this statement today to Representative Igoe of St. Louis, who had asked that a cablegram be sent to Gen. Pershing urging the release of one of Igoe's constituents.

Igoe was told that in view of the special effort being made by the department to return the emergency trops, no request for the prior release of an individual could be considered, except on evidence of probably fatal illness in his immediate family.

DE VALERA CHEERED IN BOSTON

"President of Irish Republic" Greeted by Large Crowds.

By the Associated Press.

BOSTON, June 28.—Eamonn de Valera, "President of the Irish Republic," was given a tumultuous greeting when he stepped off his train at the South Station tonight on his arrival from New York. De Valera was taken to the Copley Plaza Hotel, the crowd closing in behind and on both sides and accompanying the automobile for the entire distance. A band headed the procession.

De Valera will address a mass meeting at Fenway Park tomorrow afternoon. On Monday he will speak before the State House of Representatives.

A New Saturday Record in Volume of Advertising!

Yesterday wound up a wonderful week in volume of advertising carried by the Post-Dispatch, when all previous records for any Saturday in its career were shattered with a total of

52 Columns

Evidently both Home and National buyers of space are determined to concentrate their advertising, without missing a single day—in the newspaper where it invariably brings the best returns, viz., the POST-DISPATCH.

Why?

Because it always reaches all the worth-while buyers in St. Louis and adjacent territory with its 100% Quality and Quantity Circulation.

"St. Louis' One Big Newspaper."

'WAKES' BEGUN AS FINAL TRIBUTE TO 'JOHN BARLEYCORN'

Demonstrations Till Midnight Tomorrow—Losers in Prohibition Fight, Not Winners, Celebrating.

DEALER TELLS WHO 'KILLED COCK ROBIN'

Package Sales Overshadow Bar Trade in Many Saloons —Numerous Suitcases Are Filled for Suburbanites.

The wake and burial of John Barleycorn, at the Riverview Club, north of the Chain of Rocks, last night, was the most ceremonious, thus far, of the celebrations of the passing of the legalized sale of liquor, which began yesterday and will continue until midnight tomorrow.

The celebrating is being done by those who consider themselves the losers in the prohibition fight, not by the dry advocates who were the winners. Saloon keepers and their regular customers, and the appreciative frequenters of clubhouse bars, appeared in many cases to be making merry. But at the Riverview Club the attitude of solemnity was preserved by the interment of an effigy, in a real coffin and a real grave. A demijohn, a red wig and a suit of clothes were the chief ingredients of the effigy.

The funereal spirit was present, after the news was received that President Wilson had announced that he would not interfere with wartime prohibition at present. At the time when this news came, a committee of physicians was considering the question whether John Barleycorn could be resuscitated; but after the tidings from the President, they were convinced that he had breathed his last. However, hope was expressed that his apparent demise might prove to be only a case of suspended animation.

Nameplate on Coffin.

The coffin bore a nameplate and had foot rails for sustaining mourners. There were wreaths of flowers, as well as a wreath of pretzels and a pair of skates. The active pallbearers were Ed Kuhs, J. T. Vierheller, Dr. E. M. Carson, J. T. Fitzgerald, C. E. Smith and Jean Knott. Robert E. Lee pronounced the eulogy, telling of the popularity of the deceased, and as the interment took place, at midnight, a quartet sang "How Dry I Am," and "Pickle My Bones in Alcohol." Herman Spoehrer, chairman of the club's entertainment committee, was in charge. Several city officials were among the 300 or more members and guests who viewed the ceremony.

A special jollification at the Elks' Club tomorrow night will mark the passing of alcohol. The bartenders have been coached so that they will maintain the proper lugubrious air. A wake and mock burial will be features of the program. Crepe will be much in evidence, those who are familiar with the arrangements say.

A special dinner dance will take place tomorrow night at Sunset Hill Country Club, reservations having been made for 200. A "four-day wake" began at the University Club Friday night when college men crowded the grill room for a singsong to commemorate the passing of "hard likker." The annual stag at the Liederkranz Club was held last night.

Retail liquor sales yesterday and last night were very heavy. Market street saloons and other places in the Union Station neighborhood found bar trade overshadowed by their package business and many bottles disappeared inside the suit cases of outgoing suburban residents or persons from places outside the suburban zone.

The Anti-Saloon League is not celebrating. This is partly because its jubilations took place when the prohibition amendment to the Constitution was ratified by the needed 36 states. It is partly due, moreover, to the realization that there may be some heavy going ahead in enforcing the prohibition law, especially in the six and one-half months of "wartime prohibition," between now and Jan. 16 next.

The Association Opposed to National Prohibition, with headquarters at Chicago, has sent an appeal to all parts of the country asking its members and "friends of constitutional liberty" to identify themselves next Monday by wearing a daisy in the coat lapel.

To Sell Milder Drinks.

East St. Louis saloon keepers have, in several cases, decided to try the soft drink business. Harry Carpenter, Frank Waller, E. L. Thesieres and Eddie Carr are some of the downtown saloon men who plan to continue to assuage thirst by milder means than heretofore. Frank Geary said yesterday that he would build a hotel on the site of his saloon opposite the city hall. Geary ventured an explanation of who "killed cock robin."

"I am disgusted with the saloon business anyhow," said Geary. "With the breweries and whisky makers cutting each other's throats for business, the saloon man was made the goat. He got it in the neck from all sides, was taxed and regulated to death and forced to meet the competition of crooks and grafters, forcing the decent saloon keepers to adopt their methods or quit business. The result was that the decent people decided to put the whole thing out of business."

PRESIDENT REBER AGREES TO MEET KINLOCH STRIKERS

Continued From Page One.

office Monday at 3 p. m., or Tuesday at 11 a. m.

We note that you regret the public has suffered inconvenience on account of subnormal service, which condition you are responsible for, and which you can remedy by persuading your followers to apply for reinstatement to their former positions.

Report on Bell Conference.

Jennings, in reporting to the Hibernian Hall meeting on the result of the conference with the Bell officials, and in speaking of the communication from Reber, did not encourage the strikers to think that a settlement was near. He said Hale had asked him to modify his demands for wage increases and the closed shop, and he asked the strikers whether they would have wished him to modify the demands. Shouts of "No!" came in reply.

Jennings said that Miss May Matthews of Boston, organizer of New England women telephone strikers, would be here by tomorrow evening. He spoke of reports that negro chauffeurs employed to take girls to work at the Bell exchanges, had acted insolently toward girls doing picket duty.

The next meeting of the strikers will be held at Hibernian Hall tomorrow afternoon, no meeting being scheduled for today.

The delegation which called at Hale's office included four women. The first question which arose was as to the right of Jennings to represent the operators. Hale said some of the signatures to the letter of employes, asking for the conference, appeared to have been written by others than the purported signers.

Besides Hale, F. M. Stephens and L. H. Curtis, assistant plant superintendents, were present for the company.

Statement by Hale as to Meeting.

Hale last evening gave out the following statement:

"In a meeting today with a committee representing striking employes of the Bell Telephone Co., there were submitted certain demands by the striking employes. There were demands made for the reinstatement of certain employes. This was answered by the statement that the Postoffice Department had investigated the cases, and any further action regarding them must be at the instance of the Postoffice Department.

"There was a further demand for a contract and recognition of the union. The committee was advised that this could not be considered.

"Further demands as to working conditions and wages were made. In regard to wages, the demands were entirely unreasonable and beyond the resources of the company. It was explained to the committee that the public would first have to pay rates that would yield sufficient revenue to pay such wages, and it was suggested that if the committee wished to submit something in a modified form it would be considered. The committee was further advised that any readjustment of wages, materially increasing the operating expenses of this company would, during the time that these properties are under Government control, require the approval of the Postoffice Department, and after that, consideration by the Public Utilities Commission of Missouri, which regulatory body must determine the reasonableness of rates necessary to meet the increased expenses.

"The committee of striking employes was also advised that they represented only a very small percentage of the Bell Telephone forces, and that a much greater percentage of employes now on duty, through committees which had been elected by them, were considering questions of working conditions and wages, and that the company would be obliged to hear and consider their report before reaching any conclusion."

The Bell Telephone Co. has lately, with the sanction of the State Public Service Commission, increased its residence telephone rates, the increase amounting to 25 per cent in the case of party lines.

No Effort Made to Fill Places of Strikers in East St. Louis.

No effort is being made by the managers of the telephone exchanges in East St. Louis to fill the places of the strikers, and as a consequence the service is demoralized. Only one operator was on duty in the Kinloch office yesterday, and she was able to take care of but a small percentage of the calls. The Bell service was more satisfactory, but connections were made only after patient waiting. The strikers have made no demonstration, contenting themselves with picketing the entrances to the buildings.

FREE IRELAND AMENDMENT TO TREATY IS PROPOSED

Washington Dispatch Says, However, That President Will Soon Make Statement as to Ireland.

Special to the Post-Dispatch.

WASHINGTON, June 28.—An amendment to the peace treaty, providing for the recognition of Ireland as a free and sovereign nation, constitutes the most embarrassing proposition that has risen in connection with ratification by the Senate.

The statement is made that a direct amendment to the peace treaty will be offered when the proper time arrives. This will be in the briefest possible form, merely declaring that the portion of the British Empire known as the Island of Ireland is given recognition as a free and independent nation.

Soon after it became known that an amendment on behalf of Ireland was contemplated it was stated by Senators friendly to the administration that President Wilson was prepared to take care of Ireland and a formal announcement would soon be made. It is said the British authorities will give Ireland a colonial form of government, the same as that now enjoyed by South Africa.

SOLDIERS TOUR CITY AS BOAT CLUB GUESTS

Outing for Barracks Convalescents Takes Place of Annual Automobile Run.

Abandoning its annual automobile run in favor of a service to convalescent soldiers at the Jefferson Barracks Hospital, the Century Boat Club yesterday afternoon gave about 125 of the soldiers and some 25 of their nurses a three hours' ride about the city. The tour was made in 40 autos belonging to club members, driven chiefly by the owners or members of their families, which left the Barracks at 3:30 p. m.

The route led through the Compton Heights district, over Longfellow and Hawthorne boulevards, through the downtown streets, through Forest Park, past Washington University, Barnes Hospital, and, by way of Tower Grove and Carondelet Parks, back to the Barracks and the evening "chow."

Feminine Company Provided.

Many of the members brought their wives or daughters in order to provide feminine company for the nurses. The doughboys assumed that the feminine company was intended for them and one gleefully remarked when he perceived a good-looking young woman in the tonneau of one of the cars, already flanked by two tickled veterans, "Gee, that's the car I wanted to get in all the time."

There was great rivalry as the men flocked down upon the machines, first to see who could be seated beside a girl, and when these were all monopolized, to see who could get seats in the "twin sixes," leaving the girl-less and humbler cars to the less fleet. This proved to be rather a hardship on the few who were using crutches.

Louis Schmitt marshaled the drivers, in each of whom was apparent a different temperament cheifly shown by his ideas of speed and portion of the street to use. Director of Public Welfare Schmoll was chairman of the committee of arrangement. The cars were all decorated with American flags and the green and white pennant of the club, and ranged in style from the 12-cylinder to a little henryford artfully camouflaged with daubs of bright paint.

For a time, along the Lemay Ferry road and through Carondelet, a hedrse driver clung to the middle of the parade, one chauffeur in which held him to be the cause of the hard luck that he subsequently suffered.

John E. Dougherty, a contractor, had the best decorated car and the worst luck. It was he who followed the hearse, a none too pleasing position for his daughter, Miss Margaret, and the Chicago and Arkansas soldeirs who were in his car. His machine was changed entirely as to outline by the skillful application of cheese cloth covered over by paper serpentine. On the sides and back, in the club colors, were the letters, "C. B. C.," and a novel top consisted of a large American flag.

Run of Bad Luck.

First, Dougherty's motor began to "miss," and shortly after he had succeeded in shaking the hearse from his view, he had a blowout, which was not repaired until the parade was well on its way back.

The soldiers in Dougherty's car spent their time while the tire was being repaired in concocting a yarn to tell their comrades about where they had been. In substance it was that the car, with all its decorations, was too pretentious to go with the rest, and that its occupants slipped off and enjoyed a special feast at a South Side inn.

The doughboys, all of whom are in good physical condition and close to the end of their hospital stay, were profuse in their thanks when they returned to the Barracks.

After the soldier-passengers were unloaded the club members returned to the club for a dinner-dance.

President's Tribute to France on Eve of Departure Home

By the Associated Press.

PARIS, June 28.

PRESIDENT WILSON today on the eve of his departure from France, made the following statement:

"As I look back over the eventful months I have spent in France, my memory is not of conferences and hard work alone, but also of innumerable acts of generosity and friendship which have made me feel how genuine the sentiments of France are towards the people of America and how fortunate I have been to be the representative of our people in the midst of a nation which knows how to show us kindness with so much charm and so much open manifestation of what is in its heart.

"Deeply happy as I am at the prospects of joining my own countrymen again, I leave France with genuine regret, my deep sympathy for her people and belief in her future confirmed; my thought enlarged by the privilege of association with her public men, conscious of more than one affectionate friendship formed and profoundly grateful for unstinted hospitality and for countless kindnesses which have made me feel welcome and at home.

"I take the liberty of bidding France Godspeed as well as goodby, and of expressing once more my abiding interest and entire confidence in her future.

"WOODROW WILSON."

KENTUCKY WHISKY STOCKS VALUED AT $320,000,000

40,000,000 Gallons in Saloons and Warehouses — Larger Cities Do Rushing "Last Days'" Business.

Special to the Post-Dispatch.

LEXINGTON, Ky., June 28.—With 40,000,000 gallons of whisky valued at $320,000,000 in saloon stocks and bonded warehouses, Kentucky cities which are still "wet" observed their last Saturday night before prohibition goes into effect. In Louisville, Lexington and Covington it is estimated that a quarter of a million dollars worth of liquor was sold today to people desiring to stock up.

Automobiles, drays and other vehicles went in every direction with liquid freight. Hundreds of suitcases were piled up for those who desired to take a supply. One woman here bought a large stock, buried it in her back yard and planted flowers over it.

SUNSET HILL WOMEN BATHERS MUST WEAR LONG STOCKINGS

Steward Says Future Violators of Rule Will Be Excluded From Country Club Pool.

An order posted yesterday by the board of directors of the Sunset Hill Country Club demands strict enforcement of the rule requiring that women bathers wear full length stockings.

Oscar E. Broyer, steward of the club, says that recently bathers have demonstrated a tendency to disregard the law of stockings. The penalty exacted for violations in the future, he said, will be exclusion from the pool.

Workers who desire to help in Spring Clean-Up are offering their services through Post-Dispatch Wants.

CITY WILL CELEBRATE TREATY SIGNING TODAY

Church Services and Singing Programs in Parks to Feature Observance of Event.

This is Peace Sunday. By proclamation of the Mayor, and by request of the Church Federation, many churches will make special observance, this morning, of the signing of the peace treaty.

Celebrations in eight parks, between 7 and 8 o'clock this evening, will consist chiefly of community singing, in which a number of musical societies and choirs will join. A five-minute speech will be made at each celebration.

These meetings have been arranged by an associated committee of the St. Louis Art League and the War Camp Community Service. Mrs. A. E. Reton is chairman of the committee in charge.

Schedule of Park Programs.

The programs for the different parks, so far as they had been completed yesterday, are:

Forest Park; band stand (near Union boulevard entrance)—Chairman, Mrs. F. H. Littlefield; speaker, former Judge Charles Claflin Allen; song leader, Paul Weaver; cooperating societies, Morning Choral, Friday Musical, University Musical and Rubinstein clubs.

St. Louis Place, St. Louis avenue and Twenty-first street—Chairman, Arthur Keller; song leader, John D. Barthel; speaker, Mayor Kiel.

Columbus Square, Eleventh and Carr streets—Chairman, R. C. Rocroft; song leader, Eugene M. Hahnel; speaker, Mayor Kiel; co-operating organizations, Knights of Columbus, Choral Club, St. Casimir's Society, Paderewski Singing Society.

Carondelet Park, band stand—Chairman, Mrs. O. Hill; song leader, John Menown; songs by Carondelet Singing Society.

Tower Grove Park, band stand—Chairman, T. P. Chapman; song leader, E. P. Stamm; speaker, Judge Eugene McQuillan; co-operating society, Liederkranz Club.

Benton Park, Jefferson avenue and Arsenal street—Chairman, Arthur Stoehr; song leader, D. H. Cleland.

Sherman Park, Easton avenue, west of King's highway—Chairman and song leader, John A. Rohan; speaker, Archbishop Glennon; co-operating societies, Apollo Club and Elks' Choral.

O'Fallon Park, band stand—Chairman, John H. Gundlach; song leader, Herbert T. Stellwagen; speaker, Charles M. Hay; co-operating organizations, Pageant Choral and North St. Louis singing societies.

Mayor's Proclamation to Citizens.

The Mayor's proclamation calls the occasion one for reverent rejoicing. "I further request," it continues, "that citizens participate in community singing programs which have been arranged in a number of the city parks on Sunday evening and in that way celebrate the end of what, by God's grace, shall be the last world war."

At this morning's service at Cabanne Methodist Church, Bartmer and Goodfellow avenues, 54 members of the congregation who served in the war will sit in a group. Charles M. Hay will deliver an address.

At Lafayette Park Methodist Church, tonight, service men of the congregation will appear in uniform and special addresses will be made.

Boy Scout Troop 46 celebrated on Art Hill last night with a "peace bonfire."

Use Post-Dispatch WANT ADS to buy, sell, rent, exchange and to do many other necessary things daily.

QUALITY NEWELL SAINT LOUIS

USED CAR DISPLAY

At Coliseum

Our Used Cars Are Correctly Priced

A used car display that will help you to make a selection.

Prices, $600 to $2250

Four, Six and Eight-Cylinder Cars, Including Roadsters, Five and Seven-Passenger Touring Cars, Coupes and Sedans.

Newell Motor Car Company

Locust at Jefferson

QUALITY NEWELL SAINT LOUIS

SAYS WOMEN CAN VOTE WITHOUT ENABLING LAW

Election Board Chairman Takes Issue With Attorney-General on Meaning of Amendment.

Glendy B. Arnold, chairman of the Board of Election Commissioners, yesterday gave it as his opinion that no enabling legislation is necessary in Missouri to give women the full opportunity and privilege of exercising the elective franchise upon an equality with men, provided the proposed woman's suffrage amendment becomes a part of the Constitution of the United States. His opinion was prompted by the publication in Friday's issue of the Post-Dispatch of an interview from Attorney-General McAllister, who expressed doubt of the women's right to vote without special legislation.

He said: "As I recall it, that amendment provides that 'the rights of citizens of the United States to vote shall not be denied or abridged by the United States or any state, on account of sex.'

"Adoption Will Nullify State Law."

"Our State Constitution and statutes, by the use of the word 'male' in defining the qualifications of voters, exclude women from the exercise of the elective franchise. If the women's suffrage amendment is ratified by three-fourths of the states it becomes a part of the Constitution of the United States, and hence 'the supreme law of the land.' It will be a self-enforcing provision when adopted. The direct effect of its adoption will be to nullify or repeal the word 'male' contained in the provisions of our State Constitution and statutes, defining the qualifications of voters. After the adoption of the amendment it will become obligatory upon the courts and election officers of this State to construe our laws defining the qualifications of voters as though the word 'male' had never been written into them. This conclusion is sustained by several decisions of the Supreme Court of the United States.

"Prior to the adoption of the Fourteenth and Fifteenth Amendments to the Constitution of the United States, many of the State Constitutions used the word 'white' in defining the qualifications of voters. The adoption of these amendments was held to 'repeal' the word 'white' contained in those constitutions and to bring negro male citizens within the meaning of their provisions. The adoption of these amendments placed the negro on an equality with the white man, so far as the franchise was concerned, without any enabling legislation enacted by the states.

Supreme Court Decision.

"In passing on this question the Supreme Court of the United States, in Neal vs. Delaware, 103 U. S. 370, uses the following language:

The presumption should be indulged, in the first instance, that the State recognizes, as its plain duty, an amendment of the Federal Constitution, from the time of its adoption, as binding on all of its citizens and every department of its government, and to be enforced, within its limits, without reference to any inconsistent provisions in its own Constitution or statutes.

"The Court quotes approvingly the language of several of the State Judges of Delaware, who had previously passed on that case, which is quite to the point. I quote here excerpts from the opinions of two of the State Judges which were approved by the United States Supreme Court:

"Chief Justice Comegys said:

The Fourteenth Amendment, therefore, and the Act of 1875, passed by Congress as appropriate legislation for its enforcement, or either, are superior to our State Constitution, and it had to give way to them, and it did give way, and was repealed, so far as the word "white" is mentioned therein as a qualification for a voter at a general election, as soon as the amendment was proclaimed to be adopted, and has been so understood and treated by all persons in this State from that time forth.

"Another learned Judge of the State Court used this language:

There is not a lawyer of any political party that has ever doubted, since the adoption of the Fourteenth Amendment to the Constitution of the United States, that the word "white," in our Constitution, was entirely stricken out.

"The following quotation will be found in Ex Paret Yarbbrough, 110 U. S. 651, decided by the Supreme Court of the United States:

In all cases where the former slave-holding states had not removed from their Constitutions the words "white man" as a qualification for voting, this provision (the Fifteenth Amendment) did, in effect, confer on him the right to vote, because, being paramount to the State law, and a part of the State law, it annulled the discriminating word "white," and thus left him in the enjoyment of the same right as white persons.

"Under these authorities the adoption of the suffrage amendment as a part of the Constitution of the United States will give to the women of Missouri all of the voting privileges of the men."

No Overseas Enlistments After July 5.

The last opportunity for men who were unable to go overseas during the war will end on July 5, after which date the recruiting offices will accept no more recruits for foreign service. The recruiting office yesterday received a telegram from the War Department announcing this fact.

Board in the suburbs is offered through Post-Dispatch Wants.

WOMEN GIVEN INSIGHT INTO PARTY POLITICS

Democratic and Republican Representatives Enlighten Prospective Voters of Twelfth Ward.

Women of the Twelfth Ward were enlightened regarding politics at a tea given by the St. Louis Equal Suffrage League at the Century Boat Club yesterday afternoon. Oliver T. Remmers, an attorney, former State Representative, representing the Republican party, and Verne C. Lacey, assistant Circuit Attorney, representing the Democratic party, explained to the women the advantages of partisan politics.

Remmers urged the women either to organize their own parties or affiliate with any of the already established parties as a safeguard against the spread of Bolshevism. Bolshevism, he said, takes root only where the political organization is imperfect. Lacy, too, advised bipartisan organization. He traced the history of the Democratic party and told of the help the Democrats have given to the cause of women's suffrage. The ratification of the suffrage amendment at the special session of the Legislature next week will be due, for the most part, to the efforts of his party, he said.

Mrs. Frederick Blaine Clark, executive secretary of the Equal Suffrage League, explained the plans of the organization to educate women for voting. Political schools in which political science and the theory and practice of voting will be taught are to be established in various parts of the State. The length of the courses and the time of attendance have yet to be decided upon, she said, but it has been definitely planned to establish them as soon as possible after the State's ratification of the amendment.

The national suffrage organization, which won the ballot for women, is to be supplanted soon by the National League of Women Voters, to see that women will handle their vote in the proper way, she said.

The hostesses were: Mrs. Harry A. Frank, chairman of the Arrangements Committee, assisted by Mrs. Alois Herman and Misses Clara and Ella Hoffmeister. Miss Margaret Foristel was chairman of the Hostess Committee, the other members of which were Mrs. Verne Lacy, Mrs. Edmond Koeln, Mrs. William Landwehr, Mrs. M. Daly, Mrs. W. O. Hill, Mrs. Walter Hunt, Mrs. C. A. Mackey, Mrs. Gustavus Tuckerman, Mrs. Charles Neuman, Miss Alice Goltermann, Miss Kate Ferry, Miss Kate Brown and Mrs. T. B. Brown.

The tea, which was the first large suffrage meeting in Carondelet, was attended by about 200 women. Mrs. Virginia Harriss, chairman of the Twelfth Ward Branch of the Equal Suffrage League, presided.

OCEAN STEAMERS.

Norwegian-America Line



Short route to Norway, Sweden and Denmark. Sailings from New York.
Splendid New Steamers Stavangerfjord, 19,000 tons
Bergensfjord, 16,000 tons
No spirituous liquors sold on board. Fine cabins, fine table, modern in every respect.
Freight Shipments Solicited. Drafts on Scandinavia at lowest rates.
BIRGER, OSLAND & CO.
Western Agents
115 So. Dearborn Street, Chicago, Ill.

Tobacco or Snuff Habit CURED by harmless remedy. Guaranteed. Sent on trial. If it cures costs you $1. If it fails, costs nothing SUPERBA CO., D'708, Baltimore, Md.

Beginning Tomorrow Morning at 8 A.M

Sale of Newark OXFORDS & PUMPS for WOMEN

Our Entire Stock—Nothing Excluded

2.45 2.95 3.95 4.85 and 5.85



A Wonderful Money-Saving Opportunity

HERE is your chance to buy charming, finely made up-to-the-minute NEWARK Oxfords and Pumps for Women at big savings.

Thousands of pairs go on sale tomorrow morning—our entire Spring and Summer stock—at very sharp reductions from regular prices.

The variety is enormous—white kid, white nubuck, white canvas; brown and black satin and black suede; patent leather, gun metal, vici kid calf; Koko tan. Whatever your taste, your fancy, your desire, your size—IT IS IN THIS WONDERFUL stock at a big saving.

This is our one and only sale of the season. Come tomorrow—the day it starts—and plan to buy your entire season's supply.

NEWARK Shoes for Men $3.95 to $5.85

The Newark Shoe Stores Co.
LARGEST RETAILERS OF SHOES IN THE WORLD.
297 STORES IN 97 CITIES
ST. LOUIS STORES:
706 Olive Street, Republic Bldg.
213 N. Sixth Street, Between Pine and Olive
138 Collinsville Avenue, Near Missouri, East St. Louis
OPEN TILL 10 O'CLOCK SATURDAY NIGHT

"If I Only Could Play the Piano"

You Can

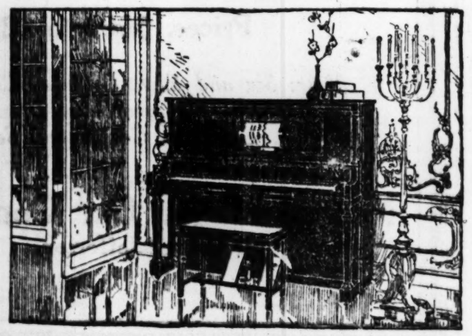
WE don't mean simply put a roll on the player-piano and then pump. There's not a lot of satisfaction in that kind of music.

What we mean is this:

To play the piano with personal control of the keyboard—to be master of theme and tempo—to accentuate, to subdue—to throw yourself into the spirit of the music—and to play.

To do this even though your fingers don't know a single note on the keyboard.

Indeed it must take a wonderful instrument to make this possible The Pianola is a wonderful instrument. It is a player-piano that gives you fingers of air over which you have complete mastery.



IF you love music you are never going to be content until you are the possessor of a Pianola. The genuine Pianola is made in five famous pianos—the Steinway, the Weber, the Steck, the Wheelock, the Stroud. Pianola prices are reasonable and the payment terms convenient. An interesting booklet, "The Story of the Pianola," on request.

THE AEOLIAN COMPANY
IN ST. LOUIS at 1004 OLIVE STREET
Steinway Representative
NEW YORK LONDON PARIS MADRID MELBOURNE

MONDAY TILL MIDNIGHT

REMLEY'S DINING ROOM 6TH & FRANKLIN

Open to the Public Monday Night Till 12 O'Clock

To celebrate the incoming long dry spell. No additional charges on our "Beverages"—ICE COLD, 15c. Come and see what it is. Our seating capacity will take care of more than 500 people.

Our special feature in lunch will be started in the afternoon at 2 P. M. and will last till midnight

Our Famous Deviled Chicken Sandwich 10c

That we've never sold for less than 25c

Will be sold on this occasion, including spoonful of cold Potato Salad, for the small sum of.....

SPECIAL NOTICE

PRICES IN THIS AD HOLD GOOD FOR ONE WEEK
Closed Friday, July 4th, all day. Open Thursday night, July 3, till 8:30 p. m. Open all day Saturday, July 5th, till 8:30 p. m.
Additional Specials in Every Department Every Day This Week

Northern Russet Burbank Potatoes 15c

(Always considered the best potato that grows.)

2 STRAIGHT CARLOADS; solid, firm, smooth; free from sprouts; far superior and more nutritious than new potatoes; by the full 15-lb. peck, a real substantial 35c value..

By the 100-lb. sack; limit 10 sacks to any one customer. Dealers restricted. 75c

Why Cook at Home these hot days, when you can buy anything you want at just what the raw materials would cost you!

Delicatessen Every-Day Prices

Roast Spring Chicken: Quarter, 25c; Half, 50c; Whole, 99c

POTATO SALAD, Mayonnaise Dressing..... COLD SLAW, With New Green Peppers. BAKED BEANS, With Pork, Tomato Sauce. SPAGHETTI, Genuine Italian Style..... BAKED CORN BEEF HASH, Club Style..... Single lbs. 15c, 2 lbs. 25c

SALMON SALAD—Per Lb..... 20c
SLICED CORN BEEF—Per Lb... 23c
COLD ROAST BEEF—Per Lb... 40c
FRIED JACK SALMON—3 for.. 25c

BREAD

Made by expert bakers under most sanitary conditions. Buy your next Bread from REMLEY. See what a delightful, nourishing, tasty, wholesome Loaf you will receive—a great big 12-oz. Loaf.. 5c

RAISIN BREAD
Our Bakery Department became famous from this Bread. You can't find its equal at any price. PER LOAF..... 10c

FRESH PEACH PIES
Never did you taste anything more delicious! Great big, thick! Regular 20-centers. EACH..... 15c

PEANUT LOAF CAKE..... 15c
GOLDEN ROD CAKE..... 20c
LEMON ROLL, large cut..... 10c
RASPBERRY, two layers..... 30c

COMPARE "CROWN MARGARINE" WITH THE BEST BUTTER YOU CAN BUY AT ANY PRICE

THIS appetizing new product is offered as butter's successor to those who heretofore have used nothing but butter. It is made by an exclusive process—a process which gives the delicate flavor of gilt-edged creamery butter. The more critical you are, the better you will like CROWN MARGARINE. The makers of CROWN MARGARINE specialize on this product. They have perfected the method which produces the quality which makes CROWN MARGARINE not a butter substitute, but actually butter's successor.

AN ATTRACTIVE COMBINATION

CROWN MARGARINE is churned under the most sanitary conditions that can be made by modern machinery and highest grade products—really giving it the flavor of fresh-churned June butter. It is as nutritious as butter and even more digestible. Like butter, it is energy food of the highest value. You will use CROWN MARGARINE in place of butter solely for quality—because you rarely find butter so pure and sweet. We will furnish you with a capsule of the vegetable coloring used by butter makers on request at our Butter Counter..... 30c Per Lb.

SIMON PURE CODFISH: Smoked Finnan Haddies, Fresh from the smoke house; extra fine; per lb. 19c | SKINNED JACK SALMON, Fresh as fresh can be. "Skinned Whiting"; 22c value; LB. 17½c | SMOKED WHITE FISH 23c | Full pound pkg.; extra well cured. 30c VALUE; POUND.... 24c

DRESSED BUFFALO Cleaned and ready for the pan; solid as a rock; right from the water; 16c val.; Lb. 12c

10 LBS. BEST CANE Granulated Sugar 93c

Santos Fresh Roasted Coffee 3 Lbs. 99c

Gloss Laundry Soap, 10 bars	39c	Wilson Milk, tall can, 2 cans	25	10 Bars Lenox Soap	41c
Kitchen Klenzer, 2 cans	9c	Pet Milk, tall can, 2 cans	27c	Delgado Chili and Rice, No. 1 can, 3 cans	20c
Wool Soap Flakes, 2 packages	17c	Hebe Milk, tall can, 2 cans	22c	Blue Jay Brand Olives, plain or stuffed, 3 jars	20c
Toilet Paper, large 5c roll; 8 rolls	25c	No. 1 can Standard Tomatoes, 2 cans	15c	Tiger Syrup, No. 1½ can	10c
Quaker Rolled Oats, package	10c	No 2 can Standard Tomatoes, 2 cans	21c	Tiger Syrup, No. 5 can	31c
Pillsbury's Health Bran, package	10c	No. 1 can Standard Peas, 2 cans	19c	Tiger Syrup, No. 10 can	61c
Armour's Corn Flakes, package	10c	No. 2 can Helmet Corn, 2 cans	25c	Pork Tongues, Sweet Pickled, extremely closely trimmed; 25c value	18c
10 Bars Crystal White Soap	49c	No. 3 can Orchid Apricots, 2 cans	45c		
		No. 2 can Red Beans	10c		

MUSIC ROLL DEPARTMENT

We carry a full line of Music Rolls (in fact, the largest in the city). Here are a few of the good ones:
The Red Lantern. My Cherrie. Bigamus Blues. Darling. Egyptland. Chinese Lullaby. How Ya Gonna Keep 'Em Down on the Farm. In Soudan. For Johnny and Me. False Faces. Flutter on By My Broadway Butterfly. Lazy Eyes. I'm Forever Blowing Bubbles. Chong. Jazz Baby.

CHUCK ROAST, lb.....
PRIME RIB ROAST, lb..
BLADE ROAST, lb..... 16c

Cafeteria Specials

Each day this week will be sensational. Eat with us. The coolest, airiest, cleanest dining room in the city.

LIVER SAUSAGE Nothing more economical, nothing more tasty, nothing more substantial! Few people appreciate the quality of this delicious Sausage. 15c value. PER POUND 10c

SMOKED HAMS Sugar cured, hickory smoked. U. S. Gov't inspected; 8 to 10 pound average—39c value. PER POUND 36c

Hamburger Fresh ground; finest in St. Louis. 25c value. POUND 18c | Spareribs Small, meaty, strictly fresh. POUND 19c | Loose Sausage Meat Best on earth. LB. 18c

FRESH MELTS lb. 5c | FRESH HEARTS lb. 10c | LIVER Fresh and tender—evenly sliced. LB. 5c

Franks, Melts, Bologna, Polish, Knocks: Never in your life did you, or will you ever be able to buy such delicious, tasty, hickory smoked Sausages as these. Best on earth! 22c to 24c val. PER LB. 19c

PLATE CORN BEEF Extra Special, Per lb. 12½c

BACON A big snap for you who take advantage of this fine, sweet, juicy, hickory smoked Bacon; 10 to 14 lb. averages; absolutely 40c value; whole or half; big special. POUND 33c

$5,000,000 IN WILL TO PROMOTE MUSIC

Juilliard's Gift Will Aid Metropolitan Company, Which He Supported.

By Leased Wire from the New York Bureau of the Post-Dispatch.

NEW YORK, June 28—Augustus D. Juilliard, multimillionaire capitalist, who once confessed that he possessed "something like a romantic interest in the Metropolitan Opera House and all things musical," provided in his will filed at Goshen, N. Y., Thursday, an endowment approximating $5,000,000 to aid the Metropolitan Opera Company educate "worthy students of music" and defray the cost of concerts and recitals for the enjoyment of the general public.

After providing for relatives and making bequests aggregating $700,000 to hospitals, charitable and other institutions, Juilliard's will reads that his estate is to be placed in the hands of trustees who will form a corporation to be known as The Juilliard Musical Foundation. As stated in the will, the foundation not only will help promising students of small means in obtaining "a complete and adequate" musical training, but will provide funds for them to go abroad and study under the world's best masters.

The entertainments, concerts and recitals are to be given, the will states, "without profit" and are to be "of a character appropriate for the education and entertainment of the general public in the musical arts." The aid which Juilliard's will provides is to be accorded the Metropolitan Opera Company is "for the purpose of assisting it in the production of operas."

To carry out the expressed wishes and general scope of "The Juilliard Foundation," ample discretion is vested in the trustees.

Juilliard's death occurred at his city home, 11 West Fifty-seventh street, on April 25 last. He had been a force in the financial and mercantile worlds of New York for half a century. He first stepped into the foreground of big business in 1873. The panic that year seriously involved the firm of Hoyt, Sprague & Co. He was appointed receiver and so conducted the business that attention was directed to him.

Soon afterward Juilliard organized the commission house of A. D. Juilliard & Co., which remains today one of the leading textile houses of the United States.

PARIS RECALLS U. S. REVOLUTION

PARIS, June 28.—Flags of all of the French regiments which participated in the American revolution will be carried by French soldiers in the Fourth of July parade to be held here to celebrate American Independence day. The parade, in which Marshal Foch, Gen. Pershing and Rear Admiral Harry S. Knapp of the American Peace Delegation will take part, will be held in the morning. Special games will be held in the afternoon at the Pershing Stadium.

The evening before Gen. Pershing and Rear Admiral Knapp will be the guests of honor at a dinner and reception at the Hotel de Ville.

POLICEMAN SUSPENDED ON STATEMENT BY GIRL

Walter Neulist, Who Was Attacked When on Street With Her, Denies Her Story.

Patrolman Walter Neulist, Laclede Avenue Station, was ordered suspended by Chief O'Brien yesterday afternoon pending investigation of statements made by Clara Hall, a stenographer, 3687 Olive street, who accompanied the policeman Friday night when he was knocked unconscious by Fred Ziern, a butcher, 5308 Union avenue, at Spring and Washington avenues.

Neulist was in citizen's clothes and was on his way to a picture show with the girl, he declares, when Ziern came up behind them and knocked him down. Ziern was arrested by Sergt. Mackay and Neulist.

Following the assault police of the Laclede Avenue Station raided the home of Mrs. Marie Ziern, 53 years old, the prisoner's mother, at 3687 Olive street, and arrested three women and five men found there. They were held for investigation as to the nature of Mrs. Ziern's "rooming house."

Ziern refused to make any statement further than that the girl had lived at his mother's home for the last three weeks.

The girl at the station made a written statement to Capt. Tierney. She said that on June 23, while she was on her way to a restaurant to get sandwiches, she was stopped by Neulist, then also in citizen's clothes. He told her he was a policeman known as "Bud," she said, and told her she "had nothing to fear" as long as he was with her.

She said he insisted on accompanying her to a hotel, where he asked her to give him the $2 she carried and even searched her pocketbook for more money. She said he bought some beer and kept the change out of the $2.

After leaving the hotel, she said, he told her to meet him again Friday night and to bring more money along.

She said she kept the appointment Friday night and told the policeman she had no money.

"That's all right; I've got plenty," she said he told her, and started to walk on Spring avenue with her. They had gone but a short distance, she said, when Ziern struck Neulist from behind.

The policeman, after hearing the girl's story, made a written report in which he denied taking the girl to a hotel and denied asking her for money. He stated that he became acquainted with her on his beat.

Ziern, the Bertillon records show, was released from the Jefferson City penitentiary Feb. 27, 1919, after serving a two-year sentence on a burglary charge. The records show that he previously served a four-year term on a similar charge. Before the last trial he figured conspicuously in a kidnaping case in which witnesses for the State declared they were detained by Ziern's friends and drugged in order to be kept from court.

King George Sends Message to Wilson on Signing of Peace

LONDON, June 28.

KING GEORGE has sent the following message to President Wilson:

"In this glorious hour when the long struggle of nations for right, justice and freedom is at last crowned by a triumphant peace, I greet you, Mr. President, and the great American people in the name of the British nation.

"At a time when fortune seemed to frown, and the issues of the war trembled in the balance, the American people stretched out the hand of fellowship to those, who on this side of the ocean were battling for a righteous cause. Light and hope at once shone brighter in our hearts, and a new day dawned.

"Together we have fought to a happy end; together we lay down our arms in proud consciousness of valiant deeds nobly done.

"Mr. President, it is on this day one of our happiest thoughts that the American and British people, brothers in arms, will continue forever to be brothers in peace. United before by language, traditions, kinship and ideals, there has now been set upon our fellowship the sacred seal of common sacrifice."

Post-Dispatch WANTS point to many opportunities for better jobs and increased earnings.

DR. WILKINS WEEPS IN CELL

By the Associated Press.

MINEOLA, L. I., June 27.—Dr. Walter Keene Wilkins, convicted yesterday of the murder of his wife, and awaiting sentence of death in the electric chair, broke down and wept in his cell today. He repeatedly declared that a "grave mistake" had been made in his conviction.

Guards at the jail, who have been doubled since Dr. Wilkins' conviction, walked past his cell at 15 minute intervals.

R-34 EXPECTED TO REACH UNITED STATES ON JULY 5 OR 6

By the Associated Press.

WASHINGTON, June 28.—The British dirigible R-34 is expected to arrive in the United States on July 5 or 6 on the first flight across the Atlantic to be undertaken by a lighter-than-air craft.

This announcement was made here today by the British Air Attache, who requested that American merchant ships on the North Atlantic radio weather reports to Cape Race for both the outward and return voyage of the dirigible. The R-34 will land at Long Island, and will remain only long enough to replenish its fuel and gas supply.

SINN FEIN QUARTERS RAIDED

Large Force of Troops Searches Dublin Building.

By the Associated Press.

DUBLIN, June 28.—Sinn Fein headquarters was raided this afternoon and the building searched by a large force of the military.

JOHNSON AND REED ATTACK THE LEAGUE

Californian and Missourian Open "Independence Preservation" Campaign.

NEW YORK, June 28.—Senator Hiram Johnson of California, Republican, and erstwhile Progressive, with Senator James A. Reed of Missouri, Democrat, attacked the League of Nations covenant bitterly tonight at Carnegie Hall, at the first rally of the newly-formed "League for the Preservation of American Independence, Inc., of which Henry Watterson is president.

Senator Johnson compared President Wilson to Czar Alexander I of Russia, and said that the people of this country have been taxed to spread propaganda designed to get popular support for the League of Nations. Having asserted that the league covenant had been drawn in secrecy, he made the statement that propaganda has been paid for "by millions and millions of dollars, wrung by taxation from an overburdened people."

Senator Reed declared that he refused "to enter into a co-partnership with 32 nations, not one of which in government, in civilization, in liberty, is the equal of the United States."

SPECIAL WIRE IS RESERVED TO FLASH PEACE TREATY NEWS

By the Associated Press.

WASHINGTON, June 28.—The State Department issued this official statement on the special arrangements made for sending the news of the signing of the peace treaty to Washington:

"The first news of the signing of the greatest of all peace pacts was flashed to the United States today over a special Government circuit between Versailles and Washington. Over this wire of approximately 3000 miles of ocean cable and land telegraph set up for almost instantaneous transmission came to the department this first outline of the proceedings of the day, with London, New Foundland and New York the only points on the long stretch of line.

"The American mission at the peace conference had advised the department of State several days in advance that on the day of the signing the circuit would be arranged and messages sent over it from the mission at Versailles to be given immediately to the press to facilitate the news to the American public."



THE CRIME OF THE AGE

Is the selling of Spectacles and Eyeglasses by incompetent opticians who call themselves doctors and others. None of these men are physicians. Ask them for their license to practice medicine in Missouri.

NOTHING IS MORE PRECIOUS THAN EYESIGHT

I AM a physician, oculist and optician and have practiced for many years in St. Louis. If your eyes are diseased I will care for them, and should glasses be needed, I will prescribe and make them correctly, and the total cost for treatment and glasses will not exceed the price of a pair of glasses that may do irreparable injury to your eyes. SATISFACTION GUARANTEED. I am both the oculist and optician. The privilege of communicating with any of my thousands of patrons is extended to any who care to do so.

$2.50 BI-FOCAL LENSES $2.50 a pair

For far and near seeing—two pairs of Glasses in one. The usual price is from $3 to $5 per pair.

$1.55 A splendid rimless Eyeglass mounting; a clever imitation of the Shur-On; this week at $1.55 a pair. $1.55

G. MORITZ, M. D., The Oculist-Optician

809 N. BROADWAY (Just North of Washington Av.)

FREE My book on the eye, exposing the eye-clinic graft, the grafting oculist and the grafting optician that makes interesting reading. Call or write for one.

WE GIVE AND REDEEM EAGLE STAMPS

Dont Send a Penny



Snap up this chance to get 2 splendid garments for the price of 1. A most beautiful skirt at a stunning bargain and a white voile waist absolutely free. Not a penny to send with order. Only the coupon (no money) and you get by mail direct this wonderful, stylish, well made skirt and also the free voile waist—the waist included if you send right now. The number of free waists is limited. So don't wait. Get coupon in mail today.

STYLISH SICILIAN Mohair Skirt

Beautiful Model Splendid Sicilian Mohair cloth. Looks like silk. Skirt gathered at back with double shirring. Wide detachable belt. Fancy trimmed pockets finished with imitation buttonholes and buttons. Silk fringe trimmed pockets. Exact copy of very costly model. You will be proud to own this stunning skirt and amazed when you see what a bargain it is. Just compare it with what you see at stores. Choice of Navy Blue, Black or Gray. Comes in all sizes. No extra charges. Give waist, hip and front length. Price $4.98. White Voile Waist Free. Order No. H1477.

1 White Voile WAIST With Each Sicilian Skirt FREE



See if you can match this dainty waist anywhere for less than $2.25. Made of good quality voile with fronts embroidered in attractive design. The wide sailor collar is silk hemstitched all around and front of waist is daintily hemstitched to correspond. Full-length sleeves finished with turnback cuffs. Closes in front with pearl buttons. Elastic waist band. Sizes 32 to 46 bust. Be sure to state size. Only one free waist to a customer and the supply is limited. Order today. Send coupon only—no money.

Offer Made to Further Introduce THIS GREAT MAIL ORDER HOUSE

You simply must see our sensational, really wonderful bargains before you can realize how we can save money for you. That's why we make this unbelievable offer of the bargain price on the season's most beautiful skirt and the free voile waist with it. We want you to know more about us and our unparalleled bargains.

NOW Send no money, not a penny. Just the coupon and we will send this smart stylish skirt and the free voile waist. Only one free waist to each person will be sent with skirt.

LEONARD-MORTON & CO, Dept. H-9947 Chicago

Send the Sicilian Mohair Skirt No. H1477 and the free white voile waist. When they arrive, I will pay $4.98 for the skirt; nothing for the white voile waist. If not satisfied after examination, will return both and you will refund my money.

Length.....in. Waist.....in. Hip.....in. Color.....

Name..... Bust.....

Address.....

Celebrate the Fourth with Music

$115



"Plays All Records"

Buys Our Beautiful Brunswick Outfit

$15 Cash—$8 Monthly

Add to the joys of your Fourth of July celebration with the music of this magnificent Brunswick:

This outfit, which you can purchase for only $115, consists of

Model 7 (illustrated)	$100.00
30 Selections—four double-face 85c records; 2 double-face $1 records; 1 double-face $1.35 record; 1 single-face $1 record; 2 double-face $1.50 records;; 1 single-face $1.50 record	12.25
1 ten-inch Record Album	1.25
1 twelve-inch Record Album	1.50
	$115.00

Don't deprive yourself and family any longer of the benefits of music in your home.

CHOOSE THIS BRUNSWICK OUTFIT TOMORROW!

20 VICTOR RECORD SELECTIONS!

"Star-Spangled Banner"—McCormack
American Fantasie—Herbert's Orchestra
National Emblem March—U. S. Marine Band
Lights Out March....Pryor's Band
Spanish Dance.....Jascha Heifetz
Battle Hymn of the Republic—Werrenrath
Columbia, the Gem of the Ocean—Murphy
Sabers and Spurs March—Sousa's Band
Solid Men to the Front—Sousa's Band
Life and Love.....Murphy
Waiting .....Murphy
When You Look in the Heart of a Rose.....Smith's Orchestra
Dear Old Pal of Mine—Smith's Orchestra
Some Day I'll Make You Glad—Sterling Trio
Singapore .....Arthur Fields
A Dream of Love...Herbert's Orch.
Madame Butterfly—Fantasie—Herbert's Orchestra
American Fantasie—Part 2—Herbert's Orchestra
War Songs.....Male Chorus
Sea Songs.....Mixed Chorus

Out-of-Town Buyers Write for Free Catalog

KIESELHORST'S

(ESTABLISHED 1879) 1007 OLIVE ST.

"For Forty Years the Reliable Music Store"

PAINTER'S BODY FOUND HANGING FROM GAS JET IN WORKSHOP

Wife's Letters, in Pocket, Upbraided Him for Not Sending Money to Her.

Charles Atkins, 40 years old, proprietor of a paint shop at 4027 North Broadway, was found dead, hanging from a gas jet, with a sheet around his neck, at noon yesterday, when police broke into the shop after an employe, Frank Shafer, 3815 North Broadway, had been unable to get any response to his knocks. Atkins had been dead several hours when found. The body was taken to the morgue.

Letters found in Atkins' pockets were from his wife, Mrs. Vade Atkins, at Garrett, Ind. They upbraided him for not sending more money for the upkeep of herself and four children and gave an itemized account of $150 worth of clothing needed at that time by the family. She also upbraided Atkins for not leaving his place here and joining the family there.

In the pockets police also found a receipt for a money order showing where Atkins had sent his wife $25 Friday night. A bank book showed he had but $4 left in the Baden Bank, after drawing out the $25.

UNION MAN SHOT AT MEETING

Fred Williamson, 24, a cement worker, 4321 Penrose avenue, was shot in the left leg by Charles Bird, 31, 4321 North Tenth street, at 9:15 last night, in Harugari Hall, Tenth and Carr streets, at a meeting of the Cement Workers' Union.

Two policemen who were standing at the Carr Street Police Station, across the street, heard the report and went to investigate. They found Williamson being restrained by a number of men from further attacking Bird, whom he had knocked down after being shot.

Both men were arrested and taken to the city hospital. Bird, who is the caretaker of the hall, said that Williamson criticised the way he kept hte hall. Williamson said Bird shot him without provocation.

POLK CONGRATULATES WILSON

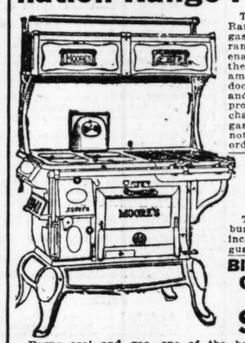
By the Associated Press.

WASHINGTON, June 28.—Immediately after receiving the news of the signing of the treaty, Acting Secretary Polk sent this message to the President over the special direct wire from the State Department to Versailles:

"Permit me to offer my heartfelt congratulations on the completion of your great work. The American people will be ever proud of what you did as their representative for the peace of the world."

WE GIVE AND REDEEM EAGLE STAMPS

Moore's Combination Range .. $100



The best combination Range to be had; burns gas, coal, wood; two ranges in one; has white enameled oven door with thermometer; white enamel warming closet doors; also all the latest and most modern improvements; no trouble changing from coal to gas, nothing to remove, nothing to get out of order.

SPECIAL—$90.00 Leader Combination Range, $69.75

Two stoves in one—burns gas and coal—14-inch oven—every one guaranteed.

Blue Enameled Combination Range, $98.75

Burns coal and gas—one of the handsomest and best Ranges—all blue enameled—highly nickel trimmed—polished steel top—absolutely guaranteed.

We Give and Redeem Eagle Stamps

$40.00 Gentleman's Chifforobe $29.75



Large convenient Chifforobe of solid oak and polished mahogany; has splendid size wardrobe, and large swinging plate mirror. A very attractive special $29.75

We Give and Redeem Eagle Stamps



$225 10-Piece Dining-Room Suite, $179.75

Notwithstanding the continuous advance in prices of furniture we were fortunate in purchasing these Suites at a price far less than their true worth. Built of solid oak, in the Jacobean style and finish—they represent the finest workmanship and finish of their kind, and are an ornament to the finest of homes. Do not let the low price at which they are sold confuse you with cheaply made furniture.

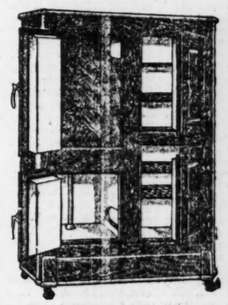
All Refrigerators Greatly Reduced

Top-Icer Refrigerators Reduced

$12.00	Refrigerators now	$9.75
$18.50	Top-Icer Refrigerator—white enamel lined	$14.50
$26.50	Top-Icer Refrigerators—white enamel lined.	$22.50
$31.00	Top-Icer Refrigerators—white enamel lined.	$26.75

Side-Icer Refrigerators Reduced

$34	Side-Icer Refrigerators—white enamel lined.....	$29.75
$38	Side-Icer Refrigerators—white enamel lined.....	$33.50
$45	Side-Icer Refrigerators—white enamel lined.....	$39.75
$65	Side-Icer Refrigerators—white enamel lined.....	$58.75
$54.00	Porcelain Refrigerators now	$46.75
$66.00	Porcelain Refrigerators now	$59.75
$75.00	Porcelain Refrigerators now	$67.50



$80 Porcelain Refrigerators now..... $71.75

McDougall

THE WORLD'S BEST KITCHEN CABINET

$36.75 and Up

The Cabinet of Economy

No greater line of Kitchen Cabinets made. With the "Auto Front" feature, the McDougall has no equal in design in service, in improvements, in construction, in economy. Try one in your kitchen and see for yourself how completely the McDougall excels—sold on easy weekly payments.

We are exclusive St. Louis agents for this celebrated line of Cabinets.



We Give and Redeem Eagle Stamps

$30 REED CARRIAGES

$22.50



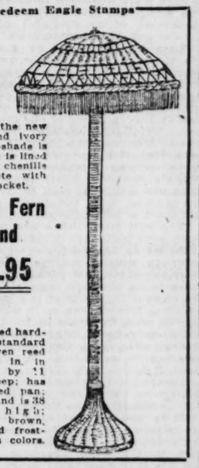
Large, comfortable Reed Carriages in the brown, gray and natural finish; easy, comfortable springs; large rubber tired wheels.

Collapsible Go-Carts, $7.95

Full Collapsible Cart, with solid steel frames, easy, comfortable springs; black enamel; three-bow hood.

We Give and Redeem Eagle Stamps

Reed Floor Lamps $21.75



Closely woven reed in the new brown, frosted brown and ivory shadings—71 inches high—shade is 26 inches in diameter and is lined with fancy cretonne with chenille fringe to match—complete with 2-light fixture, cord and socket.

Boston Fern Stand $6.95

Decorated hardwood standard with woven reed bowl, 14 in. in diameter by 11 inches deep; has metal-lined pan; entire stand is 38 inches high; beautiful brown, ivory and frosted brown colors.

SPECIAL!

$1.00 Felt Linoleum 59c

25 pieces of Felt Linoleum—heavy quality—assorted patterns—slightly imperfect in the colorings, which does not impair the wearing qualities. On sale Monday only at this low price—59c per yard.

9x12 Wool Fiber Rugs, $14.75

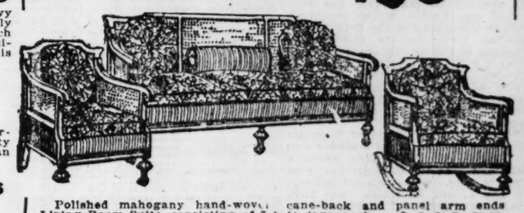
Just the Rug for bedroom—artistic designs—extra heavy quality—in a big variety of patterns—can be used on both sides.

9x12 Willow Grass Rugs, $15.75

The heaviest and best Grass Rug made. Just the Rug for sun parlors—artistic design—in a big variety of patterns.

We Give and Redeem Eagle Stamps

$235.00 CANE BACK DAVENPORT SUITE, $198.75



Polished mahogany hand-wove cane-back and panel arm ends Living-Room Suite, consisting of 7-foot davenport, massive chair and rocker—upholstered in rich mulberry velour; loose cushion seats—separate pillows—sale price..... $198.75

We Give and Redeem Eagle Stamps

LAWN SWINGS $4.75

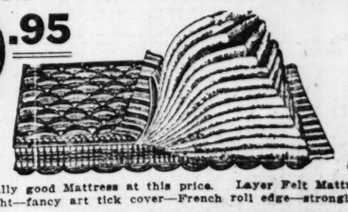


2-Passenger Lawn Swings, for children, made of hardwood—swing seats of oak, frames painted green; natural finish—strongly made and braced.

4-Passenger Lawn Swings, full size—red frames—natural oak slat swing seats—strongly made and well braced—priced specially at $7.95

$13.50 FELT MATTRESSES

$9.95



An especially good Mattress at this price. Layer Felt Mattresses, 45 pounds weight—fancy art tick cover—French roll edge—strongly tufted.

We Give and Redeem Eagle Stamps

Quick Meal Gas Range $50.00



None better made—Quick Meal Cabinet Range—blue steel construction—white enamel oven and broiler doors—enameled drip pan.

We carry the complete line of Quick Meal Gas and Coal Ranges.

A Real Cedar Chest, $17.50



Pack your furs and Winter clothes away now in this beautiful Chest. Extra large size—46 inches long—real polished cedar—reinforced corners.

Cash or Credit.

THE HUB

N. W. Cor. Washington Av. and 9th St.

Easy Credit Terms Gladly Arranged on Any Purchase

Cash or Credit.

$30 Chase Leather Rocker $21.75



Massive, comfortable Arm Rocker — full spring seats and back—genuine Spanish Chase leather upholstering—heavy massive frames and runners — fumed oak and mahogany finish.

SUNDAY POST-DISPATCH'S REVIEW OF MARKET CONDITIONS

SIGNING OF PEACE TREATY FAILS TO ADVANCE STOCKS

Wall Street Market Is Firm, but No Excited Buying Follows the News.

Closing Prices on Liberty Bonds in New York.

NEW YORK, June 28.—Closing prices on Liberty Bonds today were: 3½s, 99.32; first 4s, 94.80; second 4s, 93.90; first 4½s, 95.20; second 4½s, 94.14; third 4½s, 95.10; fourth 4½s, 94.08; Victory 5½s, 100.10; Victory 4½s, 99.96.

By Leased Wire From the New York Bureau of the Post-Dispatch.

NEW YORK, June 28.—The Evening Post, in its copyrighted weekly financial review, says:

"Financial markets have a habit when news of high importance, but which is not a complete surprise, confront them, of acting in a manner which nobody had expected. This was so, as everyone remembers, the week when the armistice was signed. All Wall Street expected a stock market of wild excitement and violently rising prices; what the market did was to stand still, as if it took no interest in the news.

"When the world was awaiting Germany's acceptance of the final terms of peace there were two predictions. The market would rise enthusiastically because of the news, or it would decline on realizing sales, because 'the good news was all out.' The news was received an hour or two before the market closed Monday, but prices again stood practically unchanged during the week of that week prices alternately declined and recovered; even the outside public's interest in the market slackened in such degree that the series of 'million-share days' was interrupted for the first time in 10 weeks.

Market Is Not Excited.

"The common explanation of both incidents is that no one can get excited over what everyone had expected; that when an event which had been the objective point of a long-continued speculation actually happens, the market will have lost its immediate objective. In other words, it must find some new basis for enthusiasm, and meantime will be apt to give more attention to other matters which had been neglected in the absorption of the financial mind in the one supreme consideration.

"Last November, as we now can see, the new considerations were the possibility (previously unsuspected) of the lapse of central Europe into Bolshevism, and the other possibility (previously ignored) of an precipitous decline in prices of our products, with resultant business reaction. These influences continued to dominate financial markets during the three ensuing months. It is very possible that we shall again have some new points of view to influence the market, with the treaty signed and the war officially ended.

"The evil possibilities are for the most part political. They exist because we do not yet know what will occur in central Europe after its final surrender, and especially because there is no absolute certainty, after the curious incidents of the last few weeks at Washington, as to what will happen with Congress in its present mood—as regards either the treaty, or the railways, or the general attitude toward legislation. For the moment, it is probably safe to say that no great anxiety exists in good financial circles over either consideration.

Conditions in Europe.

"It is possible that some unpleasant economic facts will come to light in Europe, when the belligerent states turn to the work of peace again. But one may reasonably doubt if any greater pessimism could arise, or the points of weakness and distress receive more emphasis than has been the case while Europe remained in the middle state, which was neither peace nor war.

"There will be many unexpected turns in the course of events economic. A week which, even before the signing of the treaty has witnessed the United States exporting gold in quantity, and the Belgian and German steel makers underselling England in the neutral markets, suggests a chapter of interesting development. But on the whole, with the work of reconstruction thoroughly under way, they should be of a character to cause reassurance, not despondency.

"As to what influence of financial sentiment and financial markets will be exerted by the coming season's economic developments in our own country, that depends almost entirely on the extent to which they have been anticipated and 'discounted' by the recent great rise on the Stock Exchange. That a season of extraordinary prosperity is ahead of the United States, with a quite unexampled display of economic strength, there is no doubt whatever."

London Review.

Special Cable to the Post-Dispatch and the New York Evening Post.

LONDON, June 28.—"It must be confessed that the prospects of peace, following upon the signing of the treaty, evokes little enthusiasm, partly because of hopes long deferred, and partly because of the unpleasant manifestation of Germany's state of mind in the scuttling of the surrendered war ships, and the destruction of the French flags. Mainly, however, the absence of elation is due to the magnitude of the problems confronting us with the return of peace.

"It is growingly recognized that the chief feature of the early days of peace is likely to be the disclosure of the magnitude of the financial effects of war. America alone among the chief belligerents shows overwhelming profits resulting from the conflict, for even European neutral countries, though full of gold and riches, are impoverished in materials. While the soundness and extent of your prosperity are undoubted, the colossal character of your financial and industrial activities, past and future, will probably test to the utmost your credit machinery.

"The decline in sterling exchange rates this week was natural and will go further unless you prevent it. It is believed that the next development will be the disclosure of your plans for granting further credits to Europe. The raising of the blockade is likely to occasion a further rise in commodity prices, owing to the demands of enemy countries, and your trade balance may become bigger still.

"Recommencement here of dealings in German exchange will probably be affected by the fact that the German banks no longer have offices in England. Some German imperial notes were offered in London this week, and changed hands on a basis which makes a German exchange at London about 47.60 marks to the pound, or about 10.2 cents per mark in your money, against a pre-war normal quotation of 20.40 marks. It is expected, however, that this depreciation of the mark will be a great stimulus to German exports, enabling them to undersell competitors. It is not believed that our exports to you will increase vastly.

"One tendency which may occasion concern is an over-keen disposition both in America and England to snatch at new trade possibilities. Such a tendency may be aggravated by delay in restarting the industrial machinery consequent upon military demands upon manpower, as well as by labor difficulties and the price of coal, and by the demands, at high prices, of the devastated areas generally."

Chicago Stocks Close.

Reported by G. H. Walker & Co., 307 North Fourth street.

	Bid.	Asked.
Armour pfd.	103	103¼
Am. Shipbuilding	124	126
do pfd.	90	91
Com. Edison	111	112
Dudahy	117¼	118
Diamond Match	116	117
Libby	30¼	30¾
Lindsay Light	19	19½
Junker Oats	280	290
do pfd.	102	103
Montgomery Ward pfd.	111	112
Sears Roebuck	205	206
do pfd.	120	
Stewart Warner	102	102¼
Swift & Co.	136¼	137
Swift & Co., rights	¾	1
Swift International	50	50¼
Title & Trust	210	
Tool	81	84
Carbide & Carbon	74½	74¾
Wilson & Co.	06¾	07
do pfd.	104	105

Boston Stocks Close.

Reported by G.H.Walker & Co, 307 North Fourth street.

	Bid.	Asked.
Am. Zinc	23	23¼
do pfd.	60¼	61
Butte & Superior	23¾	23¾
Calumet & Arizona	69¼	69¾
Calumet & Hecla	410	415
Copper Range	52¼	53
East Butte	15¼	15¼
Greene Cananea	43	43¼
Nipissing	11¼	12
North Butte	13¼	13¼
New Cornelia	24½	25
United Shoe Mchy	50¼	51
do pfd	27¼	27¾

Wool Review.

BOSTON, June 27.—There has been a steady demand for wool in the market during the week, especially for wools grading three-eighths and finer, for which prices are firm and tending higher. There is a steady movement of wool in the West also on a strengthening market.

"The foreign markets are all strong except perhaps for inferior wool and the manufacturers in England. Like those in this country are sold ahead for several months. Mohair is in moderate demand at unchanged prices.

Bar Silver.

NEW YORK, June 28.—Bar silver, $1.08¼; Mexican dollars, 83¼c.

LONDON, June 28.—Bar silver, 53¼c per ounce. Money, 2 %per cent. Discount rates, short bills, 5¼ per cent; three-month bills, 5% per cent.

NEW YORK STOCKS

REPORTED DAILY FOR THE POST-DISPATCH BY G. H. WALKER & CO., 307 NORTH FOURTH STREET.

FOR WEEK ENDING JUNE 28.

STOCKS.	Sales for week.	High for week.	Low for week.	Close for week.	Ch'ge for week.
Industrials.					
Am. Beet Sug.	6,400	88¼	84	86½	— ¾
Am. Can com.	74,400	58¼	54¾	57⅝	• ⅝
Am. Can pfd.	200	104	103½	103⅝	—1
A. G. & W. I.	11,700	179½	173½	175½	— 3½
Allis. Chal cm.	31,300	44¾	40⅝	44¾	• ⅞
Allis Chal. pf.	900	96	94	96	.....
Am. Ice	6,600	66	61¼	61¾	—3¾
A.H.&L. com.	21,300	34	31	33⅝	• ⅛
A.H.&L. pfd.	36,700	129¼	122	123⅞	• 2¾
Am. Wool	39,000	122	110½	120½	• 3⅝
Am. Int. Chr.	92,300	111⅝	103⅜	108⅞	— ⅝
Am. Sugar...	10,400	135	131½	133	— 1½
Sumatra.	34,700	116	110¼	112⅜	—1¾
Am. Tele.....	7,500	106½	104	105⅛	— ⅝
Adv. Rumely..	7,900	45⅝	41½	43½	—2¼
Adv. Ru. pfd.	4,200	74	73	73⅝	— ⅛
Am. L. Oil cm.	39,500	79½	75	78	• 3
Am. L. O. pf	2,300	98¾	95¼	97	• 1
Am. Tobacco...	200	217⅝	216¾	216¾	— ¾
Am. W. Pa pf.	12,900	51¼	46⅝	50⅜	• 3½
Cal. Petro...	4,000	36	33⅜	35¼	— ⅝
Cen. L. com.	265,100	107¼	101	103¾	• 1
Booth Fish..	6,900	22⅝	21⅜	22	—1
Cuban Cane S.	81,000	35⅞	33⅜	35⅜	• ⅛
Columbia Gas.	55,400	59½	56⅝	59¼	• 2⅜
Con. Gas	4,600	101⅜	99¼	100⅝	• ⅜
C. P. Ref. cm.	254,100	82¼	72	81½	• 9½
C. P. Ref. pf.	700	108⅞	107½	108¼	— ⅝
Gen. Motors	31,100	122	118¾	120	— ¾
Gen. Elec.'...	2,400	165¼	163	163½	• 1¼
Gen. Mo. new.	117,800	241	229½	236	• 3¼
Gen. Mo. pfd..	3,500	95	93½	95	• 1
Green Can	5,200	45¼	43	45¼	• 1¾
Goodrich	46,100	81¾	77¼	80⅜	• 2
Int. Pa. com..	32,100	63	58	62¼	• 6¼
Int. M. M. cm.	79,900	53	47⅜	51⅝	• 1¼
Int. M. M. pf.	19,000	119	113½	116¾	—1½
Lac. Gas.....	1,000	69	68½	68¼	• ¼
L. & M. com...	100	215	215	215	— ⅝
L. & M. pfd..	400	114	113½	113⅞	• ⅜
Pan. Am.....	46,600	97¼	91	94	—3½
Pierce-Arrow .	111,000	62⅜	53¼	54⅞	—7¼
R. D. N. Y....	165,800	116	109½	112¼	—2¼
Mex. Petro. ..	110,600	188	178¾	184½	—2½
Max. M. com..	8,200	40⅝	45	48¼	— ⅝
M. M. 1st pfd.	5,500	78¼	75¼	76	—1½
M. M. 2d pfd..	1,600	39¼	37	38⅝	— ⅝
Nat. En. com.	7,000	82	78	80¼	• 1
N. Am.	900	69	67¼	67¾	— ¼
Ohio Gas	104,800	59	56¼	58½	• ⅝
Pierce Oil	15,100	24½	22½	23⅝	— ⅝
Pac. Mail	800	39	38	38¾	— ¼
Pac. Gas.....	4,600	53¾	50⅝	52⅝	• ⅝
Pitts. Coal....	15,400	66¼	61¼	65¾	• 2
Studebaker	235,800	108	100¾	104½	—1¼
Sears Roebuck .	600	205	203	204¾	— ½
Sinclair O....	241,400	64½	59¾	61½	—2¼
Texas Co.....	15,100	277¼	263	270	—6¼
Tob. Pro....	39,400	114⅝	105½	113¾	• 6¼
United C. S..	40,100	171¼	160¾	171¾	• 6¼
U. S. Rubber.	167,400	136	122⅜	136	•10
U. S. Ind. Al..	72,100	156¼	147¼	150¾	—1¼
Va.-C. C. C..	42,200	85	80¾	81¼	—3¾
W. U.	900	89¾	88⅝	89	—1½
Westinghouse	21,300	57⅝	56	57⅝	• ⅝
Woolworth cm.	400	130	129¼	129⅝	• 2⅝
Willys Ov. cm.	84,300	36¾	34⅜	35¼	—1¼
Willys Ov. pf.	300	97	93¼	95¾	• 1⅜
Willys Morris.	9,400	17½	15¾	15¾	— ¼
Wilson & Co.	14,000	98	93¼	97¼	• 3¼
United Fruit..	3,400	186½	183¾	184⅝	—1¼
Metals and Equipments.					
Am. Zinc com	6,500	23¼	21¾	23¼	• ¼
Am. Zinc pfd	500	61	58¼	61	•3
A.C.&F. com.	55,500	112½	107½	110¼	• ¾
A.C.&F. pfd..	100	117	117	117	— ¼
Am. Loco. cm	66,500	87½	83¼	87¼	•2¾
Am. Loco. pfd	300	109¼	109	109¼	•2¼
Alaska Gold.	4,000	3¼	3	3¼	
Am. Copper ..	76,300	74¼	71¼	74	•1⅝
Am. Sm. com.	6,000	85	79¼	84¼	•1⅝

for granting further credits to Europe. The raising of the blockade is likely to occasion a further rise in commodity prices, owing to the demands of enemy countries, and your trade balance may become bigger still.

"Recommencement here of dealings in German exchange will probably be affected by the fact that the German banks no longer have offices in England. Some German imperial notes were offered in London this week, and changed hands on a basis which makes a German exchange at London about 47.60 marks to the pound, or about 10.2 cents per mark in your money, against a pre-war normal quotation of 20.40 marks. It is expected, however, that this depreciation of the mark will be a great stimulus to German exports, enabling them to undersell competitors. It is not believed that our exports to you will increase vastly.

"One tendency which may occasion concern is an over-keen disposition both in America and England to snatch at new trade possibilities. Such a tendency may be aggravated by delay in restarting the industrial machinery consequent upon military demands upon manpower, as well as by labor difficulties and the price of coal, and by the demands, at high prices, of the devastated areas generally."

Chicago Stocks Close.

Reported by G. H. Walker & Co., 307 North Fourth street.

	Bid.	Asked.
Armour pfd.	103	103¼
Am. Shipbuilding	124	126
do pfd.	90	91
Com. Edison	111	112
Dudahy	117¼	118
Diamond Match	116	117
Libby	30¼	30¾
Lindsay Light	19	19½
Junker Oats	280	290
do pfd.	102	103
Montgomery Ward pfd.	111	112
Sears Roebuck	205	206
do pfd.	120	
Stewart Warner	102	102¼
Swift & Co.	136¼	137
Swift & Co., rights	¾	1
Swift International	50	50¼
Title & Trust	210	
Tool	81	84
Carbide & Carbon	74½	74¾
Wilson & Co.	06¾	07
do pfd.	104	105

Boston Stocks Close.

Reported by G.H.Walker & Co, 307 North Fourth street.

	Bid.	Asked.
Am. Zinc	23	23¼
do pfd.	60¼	61
Butte & Superior	23¾	23¾
Calumet & Arizona	69¼	69¾
Calumet & Hecla	410	415
Copper Range	52¼	53
East Butte	15¼	15¼
Greene Cananea	43	43¼
Nipissing	11¼	12
North Butte	13¼	13¼
New Cornelia	24½	25
United Shoe Mchy	50¼	51
do pfd	27¼	27¾

Wool Review.

BOSTON, June 27.—There has been a steady demand for wool in the market during the week, especially for wools grading three-eighths and finer, for which prices are firm and tending higher. There is a steady movement of wool in the West also on a strengthening market.

"The foreign markets are all strong except perhaps for inferior wool and the manufacturers in England. Like those in this country are sold ahead for several months. Mohair is in moderate demand at unchanged prices.

Bar Silver.

NEW YORK, June 28.—Bar silver, $1.08¼; Mexican dollars, 83¼c.

LONDON, June 28.—Bar silver, 53¼c per ounce. Money, 2 %per cent. Discount rates, short bills, 5¼ per cent; three-month bills, 5% per cent.

STOCKS.	Sales for week.	High for week.	Low for week.	Close for week.	Ch'ge for week.
Am. Stl. Fdy.	48,800	43	40	42¾	— ¼
Baldwin Loco.	178,800	106⅝	101½	104½	• ⅛
Butte & Sup..	19,800	29¼	27	28½	.....
Beth. Stl. B..	82,600	86¼	85	87¼	— ⅝
Colo. F. & I.	15,200	49¾	46	49¼	•1½
Chile Cop.	44,800	28⅝	25¼	28¼	•1½
Chino Copper.	40,500	47¼	44¾	47	•1
Cruc. Steel ..	91,300	96	89	93	• ¼
Gulf St. Stl..	2,400	68⅜	65	68¼	•1¼
G. North. Ore	9,800	47¾	45	46¾	— ¼
Int. Nickel ..	274,400	33¼	31¼	32¾	•1¼
Ins. Cop.	57,500	64¾	58⅝	64¼	•3⅝
Kennecott Cop	34,600	41	38⅝	40¾	•1¼
Lack. Steel ..	3,200	84¾	81	84¾	• ⅝
Midvale Steel	34,100	52½	50⅝	52½	• ½
Miami Copper.	7,900	28⅝	27¼	28	• ¼
Nat. Conduit.	53,600	22⅜	20¼	22	•1¼
Nat. Lead cm	6,000	81⅝	77	80½	•1
Nevada Cons.	8,200	19½	18⅝	19½	• ½
Pullman Co. ..	500	128	126	126½	—2
P. S. Car com	15,700	86¼	83	85¾	• ½
Ry. Stl. Spgs	8,500	92⅜	90¼	91¼	—1⅝
Ray Cons.	13,000	24⅜	23⅜	24⅝	• ⅜
Rep.I.&S. cm.	16,800	94	87¼	93½	•2¼
Rep.I.&S. pfd	400	104½	104	104½	•2
N. Y. Air B..	2,000	124½	118	124	•3
S. Sheffield .	17,000	73¾	66	73	•4¼
Tenn. Copper.	65,400	13¼	12⅝	13⅛	— ⅜
U. S. Stl. cm.	406,900	108¼	105½	105¾	• ¼
U. S. Stl. pf.	4,600	116⅝	115¾	116	— ⅛
Utah Copper .	40,800	90½	86¼	89½	•1¼
Railroads.					
Atch. com. ..	12,000	101¾	99¼	101	•1½
Atl Coast Line	100	101¾	101¼	101¼	• ¾
B. & O.	71,800	52	43	43⅝	—8½
B. R. T.	27,400	31¼	27	29¼	.....
Can. Pac.	9,200	164¼	150½	153½	—3¾
C. & O.	11,700	66	64½	64⅝	—1¼
Chi. G. W..	800	9¾	9¼	9¼	— ⅝
Chi. G. W. pfd	1,200	28¼	26½	27½	— ½
C M&St P com	1,800	43¾	41½	42	—1¾
Chi N. W.	2,500	101¾	101	101¾	— ⅝
C R I & P ctfs	10,900	20¼	27½	27⅝	— ⅝
C R I do 7 ..	800	77¼	76¾	76⅝	— ⅝
C R I do 6 ..	3,300	65⅝	64	64	—2
Dela. & H.	600	109	108¾	108¾	—2¼
Erie com	7,800	18⅜	17⅝	17⅜	— ⅝
Erie 1st pfd ..	1,000	29½	28⅝	29¼	.....
Erie 2d pfd ..	100	20¼	20¼	20¼	— ½
Frisco	73,200	24	21¾	22¼	• ¼
G. Nor. pfd ..	7,800	97⅞	96¼	97	— ¼
Ill. Cen.	200	99	98¾	99	—2¼
K. C. So. com.	1,000	23¼	22¼	22¼	— ¼
K. C. Sou. pfd	300	55½	54¾	54¾	— ¼
Lehigh Val Ry	1,000	54	53	53	— ⅝
L. & N.	400	119	117¾	119	•1½
M K & T com	25,100	10¾	9¾	9¾	— ⅝
M K & T pfd	3,800	21	18	18	—1¾
Mo. Pac.	75,400	34	32	32	—1¼
Mo. Pac. pfd..	1,600	57	55½	55½	— ¼
N O T & M..	1,700	88¼	87	88¼	— ⅝
N. Y. Cen. ..	12,800	81⅝	79½	79⅝	— ⅝
N Y, N H & H	2,300	31⅝	29½	31½	• ¼
N. & W.	2,400	108	106¼	106¾	—1¼
North. Pac. ..	11,500	98	96½	96¾	—1¼
P & W Va..	18,400	41¾	39⅝	40	— ⅝
Penn.	9,000	48⅝	45⅞	46	— ⅝
Reading com .	23,700	85	87¼	88	• ¼
Sou. Pac.	42,300	103¼	1053⅝	103¾	— ¼
Sou. Ry. com	6,400	30½	28⅝	29¾	— ¼
Sou. Ry. pfd	2,000	68¼	67⅜	67⅞	—2¼
Tex & Pac...	239,200	64⅝	59⅜	62¼	—1¼
U. P. com ..	7,200	134¼	132⅝	133½	— ½
Wabash, W I	7,800	10¾	10¼	10¼	— ½
Wabash, P A	5,600	35¼	34¼	34⅝	.....
Wabash pfd B	400	22¾	22	22	• ⅛
West. Md.	8,500	13	11⅝	12¼	— ⅝

Total sales for the week, 6,234,400 shares.
•Increase. — Decrease. ..... Unchanged.
†Ex-dividend.

HOGS SELL FOR $21.95 AT NATIONAL STOCKYARDS

Only One Car Taken at That Level, However, and Dealers Term Price No Criterion of Market.

Reported for the Post-Dispatch by the National Livestock Commission Co., National Stockyards, Ill.

COMPARATIVE RECEIPTS.

	This Wk.	Last Wk.	Last Yr.
Cattle	39,426	47,485	25,230
Hogs	61,627	65,771	50,518
Sheep	20,093	22,581	18,072

In featuring the hog market last week trade showed first a new high record of price value and, second, the market was very erratic, but at no time did it get down to where it was week before last.

The $22 mark was almost reached yesterday, when a sale of a single car of fancy heavy hogs was made at $21.95. However, that deal was no criterion to judge the trade upon, because $21.85 was in reality the market's top. This represents a full dime advance over the former record of last Monday, when $21.75 was paid.

Yesterday the market was fully steady with Friday and bulk of the good hogs, 180 lbs. up, brought $21.25 to $21.75; 160 to 180 lbs., $20.90 to $21.25; 130 to 150 lb. pigs, $19.75 to $20.50; lighter pigs, $13 for common peewees up to $19.75 for good 118-lb. pigs. Rough hogs selling at $18.50.

The increased supply of cattle last week affected medium and choice weighty steers on the strictly good fat light yearling butcher cattle, which averaged 50c lower than the preceding week. However, the market on canners, trashy stuff and fleshy grades of steers was quite active, despite the heavier run and the market was fully steady if not strong for the period.

Fancy heavy beef steers are selling for $15.50 to $15.75; prime beef steers, $14.75 to $15.50; choice to prime, $13.75 to $14.75; good to choice, $12.25 to $13.75; medium to good, $11.25 to $12.25; common light fed steers, $9.75 to $10.75; good to choice heavy fleshy feeders, $10.75 to $11.75; good to choice feeders, $9.75 to $10.75; common to medium, $8.75 to $9.75. Good to choice stockers, $9 to $10.75; common to medium, $8.75 to $8.75. Choice to prime heavy butcher cattle, $13.50 to $14.50; good to choice, $12 to $13; common to medium, $8.50 to $12. Choice to fancy heavy fed cows, $11.50 to $12; good to choice, $9 to $10.50; medium cows, $8 to $9; common cows, $6.25 to $8; fancy to prime bulls, $10 to $11; heavy sausage bulls, $8.50 to $9.25; light sausage bulls, $7 to $8. Common bulls and dairy cows show that they hold same quality than yearlings, $8.75 to $7.

The season for big sheep and lamb supplies is at hand, although last week's supply was few thousand less than the week before. Nevertheless, prices have suffered in loss of fully 75c per cwt. for the week and sheep 50c. But at the prices there has been a reasonably active movement in the trade with a good clearance, though half-fat lambs have been much the hardest to sell of the various classes.

Wool Market.

WOOL—Strong at appended quotations. Good, bright wools and good staple fine in demand. Mohair quiet.

Missouri, Iowa, Wisconsin, Southeast Iowa, Northern Arkansas and similar:
Choice med...61¼@62 Slight burry ..45@46
Medium ..... 58@60 Fine burry ..... 43@44
Coarse braid ..46@48 Lt. fine short.. 45@50
Hard burry ..... 50@53 Heavy fine 3/8.37@40

Southern Arkansas, Northern and Eastern Texas, Eastern Oklahoma and Southern and Southeastern States:
Medium ..... 59@60 Lt. fine long.....56@58
Medium ..... 58@60 Lt. fine short...45@50
Slight burry ..44@45 Heavy fine 3/8.37@38
Hard burry .....28@30 Heavy fine 4/8.37@38

Minnesota, Central and Western Iowa, Dakotas, Northern Texas and similar:
Bright med. ..57@58 Lt. fine long.....55@58
Dark med. ..... 45@50 Lt. fine short...43@48
Slight burry ..42@44 Heavy fine long.40@42
Hard burry .....28@30

Western Texas, Western Oklahoma and similar:
Heavy fine 8't.30@35 Short stubby ...27@32
Fine burry ..... 27@32 Burry, med. ....25@40
Medium ..... 30@35 Burry, hard.....20@25
Light fine ..... 40@45 Burry, fine .....20@25
Heavy fine ..... 32@35

TUBWASHED.
No. 1 ..... 72 Slight burry ...50
No. 2 ..... 68 Hard burry ...40

Mohair or Angora goats:
Long lustrous.80 Slight burry ...30@38
Short .....43@46 Hard burry ...20

FAIRLY GOOD DEMAND FOR SECURITIES ON EXCHANGE

Prices Are Somewhat Irregular, However, at the Week-end Session; United Railways 4s Firm.

ST. LOUIS CLEARING HOUSE STATEMENT.

	Clearings.	Balances.
Yesterday	$18,835,927	$6,447,448
Friday	21,082,664	8,894,838
Thursday	23,980,467	7,856,533
Wednesday.	22,933,138	7,292,008
Tuesday.	23,001,807	6,057,463
Monday.	31,425,364	12,563,179
Last Saturday	22,702,961	9,179,993
Last month.	26,920,207	9,182,991
Last year.	17,401,630	4,118,895
1917.	15,904,369	3,174,772

There was an active demand for securities at the week-end session of the Stock Exchange here yesterday. Prices were somewhat irregular as compared with the preceding close.

United Railways 4s were firm at $55.75, but Hydraulic-Press Brick common sold fractionally lower at $38. The preferred shares were irregular around $38.75. Indiahoma Refining stook sold firm at $6.62½ and $6.87½, and Marland Refining was steady at $5.75 and $6. Bank and trust shares were fairly steady on the issues mentioned.

CLOSING QUOTATIONS. MORNING SESSION

STOCKS.	Bid.	Asked.
Mechanics-Am. National....	282½	285
Nat. Bank of Commerce.....	130¼	.....
Third National Bank.....	279	.....
United Railways, pfd.....	.....	14½
do 4s	55½	56
Fulton Iron, com.....	59	59½
do pfd	.....	108
Certain-teed, com.....	45¾	46
do 1st pfd.....	88	89
Scruggs, com.....	72½	73
Mo. Portland Cement.....	50	.....
Ely & Walker, com.....	173	174
Int. Shoe, pfd.....	.....	110
Brown Shoe, com.....	104½	.....
Hydraulic P. Brick, com...	9	9½
do pfd	89	89½
Granite Bi-Metallic.....	48¾	51¼
Ind. Brew., 1st pfd.....	16	16½
do 6s	50¼	.....
National Candy, com.....	95¼	96
Warner Electric	177	180
Marland Refining	6	6½
Indiahoma	6¾	6¾
Scruggs, second	.....	87½

REGULAR SESSION SALES.

100 Indiahoma Ref. at 6¾.
1400 Indiahoma Ref. at 6¾.
65 Indiahoma Ref. at 6¾.
200 Indiahoma Ref. at 6¾.
600 Marland Ref. at 5¾.
1500 Marland Ref. at 6.
50 Hydraulic Brick common at 9.
15 Hydraulic Brick pfd. at 88½.
5 Hydraulic Brick pfd. at 88½.
10 Hydraulic Brick pfd. at 88¾.
96 Indiahoma Bank rights at 20.
$10,000 United Railways 4s at 55¾.
25 Certain-teed 1st pfd. at 89.
50 Certain-teed common at 45¾.
2 Certain-teed common at 45.
10 Wagner Electric at 178.
10 Wagner Electric at 178½.
25 National Candy com. at 96.
10 Ely & Walker com. at 172.
5 Ely & Walker com. at 174.

New York Curb Close

Reported daily by Stifel-Nicolaus Inv. Co., 207 N. Broadway.

	Bid.	Asked.
Cosden common	11	11¼
do pfd.	3⅝	4¼
Barnett Oil	3	3⅜
Atlantic Petroleum	3⅝	4
Midwest Oil	2¼	2½
do pfd.	2	3½
Savannah Oil	2	2½
Sinclair Gulf	57	58
Boston & Wyoming	66	69
Hecla Mining	9	11
United Verde	5	5¼
Combination Oil	40	42
Globe Oil	4	4¼
Commonwealth Petroleum ...	50	51
Pittsburg Texas	13	13¼
Pennok Oil	15	15½
Island Oil	7	8
Marland Refining	6	6½
Mexican Oil	27¼	28½
Continental Refining	12¾	13¼
Stanton Oil	1¾	1½
Glenrock Oil	5	6¼
Livingston Oil	2½	2⅝
Prod. & Refg.	6¼	6⅝
Indiahoma	6¾	6¾
Okla. Texas Pet.	2	5
Texas Ranger	2¾	4¼
Wayland	3⅜	3¾
Omar Oil	50	55
Elk Basin	9¼	9¾
Midwest Refining	180	182

New York Bond Sales

$ 3,000 Liberty 2d 4¼s	at 94.14
15,000 Liberty 2d 4¼s	at 107.06
3,000 Liberty 2d 4s	at 94.00
15,000 Liberty 3d 4¼s	at 95.08
2,000 Liberty 3d & O. cv. 4¼s	at 94.10
1,000 Liberty 1st	at 94.80
2,000 Liberty 2d 4¼s	at 94.12
15,000 Liberty 3d	at 95.04
5,000 Anglo 5s	at 98¾
5,000 Foreign Sec.	at 99¼
2,000 Un. K. 1937	at 99¼
5,000 Liberty 3d	at 95.10
5,000 Liberty 4th	at 94.96
3,000 Beth. 5s, 1936	at 87¼
5,000 Anglo 5s	at 97¾
5,000 Liberty 4th	at 94.06
5,000 Liberty 3d	at 95.06
1,000 Liberty 3d	at 95.04
5,000 Liberty 4th	at 94.04
2,000 Steel 5s	at 97¾
2,

A Pitcher Who Is There With the Whitewash Is Sure to Get in the Limelight

Gedeon's Error Is Break That Wins for Chicago Sox

Fumble and Wild Throw Put Men on Second and Third for Joe Jackson.

HEAVY ARTILLERY FAILS

Inability of Sisler and Jacobson to Hit in Pinches Contributes to 3—2 Defeat.

Reasons for yesterday's 3 to 2 defeat for the Browns at the hands of the Chicago White Sox are numerous. Chief among them, however, are Gedeon's wild throw, which enabled the Sox to tally two runs; Gerber's failure to tag Schalk out stealing and the inability of Sisler and Jacobson to hit safely with men on base.

As a result of the loss, which was witnessed by about 8000 spectators, the Browns are two full games out of the first division, Detroit landing its third straight conquest over the Indians. The victory put the Sox back in second place.

The game was another well pitched affair, with Claude Williams, the Sox southpaw, holding Burke's charges to five safeties, while his mates rapped Shocker for six hits in the seven frames he worked. Koob held the Gleasonites hitless in the two rounds he labored. Enough sensational plays were pulled to keep the crowd on edge all the way.

Shocker's Wildness Hurts.

After going along in great style for five rounds, during which time he held the slugging Sox to three safe raps, Shocker contributed to his own downfall in the sixth, when he passed Eddie Collins, the first batter. Weaver hit to Gedeon, who first fumbled and then threw to the grand stand, Collins getting to third and Weaver to second.

That proved the "break of the game. Joe Jackson, who has a habit of hitting in the pinch against the Browns, sent one to center for a base, Collins and Weaver tallying. These two runs gave the Sox an edge, which they never lost.

In the next round, with one out, Schalk singled to left on a quick delivery from Shocker, after Schalk had kicked on a called strike. With the call 2—2 on Williams, Schalk went down to second and proceeded to steal safely, when Gerber failed to tag him, after receiving Severeid's perfect throw. Then Williams walked. Leibold forced the hurler, but Collins singled, scoring Schalk.

Browns Score In Second.

The Browns put over their first run in the second inning. With the call 2—2, Jacobson was hit in the ribs by a pitched ball, after one had been retired. Earl Smith bumped one against the left field fence for two bases. Jacobson scoring, but he himself was out at the far corner on perfect throws from Jackson and Weaver to McMullin.

After this the Burkeviki failed to do anything worth while until the seventh. Then with one down Smith again started trouble by walking with a double to left center. Gerber hung around until he coaxed a pass. Severeid slammed the first ball for a single to left on which Smith tallied. Billings, pinching for Shocker, fanned and Austin filed out.

About Browns' Failures.

And now a few words about the Browns' batting failures. Johnny Tobin opened the fourth with a double, and went to third on Sisler's long fly. Jacobson fanned and Smith filed out deep to Felsch.

Again in the eighth, with one down, Tobin singled to center. Sisler once more failed to hit safely, forcing the outfielder, while Jacobson popped to Collins.

Except for the innings in which he was scored upon, Shocker was in trouble only once. That was in the fourth, when Collins opened with a double. Weaver tapped in front of the plate. Severeid picked up the sphere and tossed to Austin in time to get Collins. Jackson walked, but Gandil and Felsch went out.

Gallia Down to Pitch.

For the fourth and final game with the White Sox today, Bert Gallia, who generally fools Gleason's men, will be sent to hurling hill by Jimmy Burke. He will draw either Frank Shellenbach or our old friend, Grover Lowdermilk, as his opponent.

Felsch and "Jake" Star.

The feature fielding plays of the game were turned by the two center fielders. In the second, Felsch made a sensational running catch of Sisler's drive, robbing the local star of a sure triple. In the next frame, Jacobson ran almost behind second base for a low liner from Williams.

McMullin "Bawls" Smith.

McMullin, who went to third for the White Sox, when Risberg was benched, bawled Earl Smith for jumping into third spikes first in the second round. Smith was going into the bag trying to make three bases on his double to left.

Williams Again Ready.

Kenneth Williams, the outfielder, who injured his leg on the last home stand of the club, is again ready to break into the line up. However, it is doubtful if he will be used until one of the present meadowmen slump.

Tobin Still Hitting.

Johnny Tobin, St. Louis boy, is still hitting. He had two out of four against Williams yesterday, giving him nine hits in 14 attempts for an average of .643 for the trio of battles with the Sox. Six of the safeties were made off southpaw pitchers. And Johnny is a left-hand hitter.

Bikers Go to Belleville.

The weekly run of the St. Louis Cycling Club today will be to Belleville, Ill. The start will be made from Eads Bridge at 8:30 o'clock this morning.

TODAY'S IF TABLE.

Standings of the Clubs.

AMERICAN LEAGUE.

CLUB.	W.	L.	Pct.	Win.	Lose.
New York	33	17	.660	.667	.647
Chicago	34	22	.607	.614	.596
Cleveland	33	22	.600	.607	.589
Detroit	28	26	.519	.527	.509
BROWNS	26	27	.491	.500	.481
Boston	23	29	.442	.453	.434
Washington	23	32	.418	....	....
Philadelphia	13	38	.255	....	....

NATIONAL LEAGUE.

CLUB.	W.	L.	Pct.	Win.	Lose.
New York	35	19	.648	....	....
Cincinnati	35	21	.625	.632	.614
Chicago	32	26	.552	.559	.542
Pittsburg	30	27	.526	.534	.517
Brooklyn	28	29	.491	.500	.483
CARDINALS	25	32	.439	.448	.431
Boston	19	34	.358	....	....
Philadelphia	18	34	.346	.358	.340

Yesterday's Results.

Chicago 8, Browns 2.
Detroit 3, Cleveland 1.
Washington 4-6, Philadelphia 1-3.
Boston 2-1, New York 0-4.

Chicago 6, Cardinals 5.
Cincinnati 3, Pittsburg 2.
Brooklyn 2-6, Philadelphia 0-3.
Boston 6-3, New York 5-5.

Today's Schedule.

Chicago at St. Louis.
Cleveland at Detroit.
Boston at New York.

Cardinals at Cincinnati.
Pittsburg at Chicago.
Philadelphia at Brooklyn.

Giants Win and Lose With Braves

Stallings' Men Win Opener, 6—5, While Leaders Capture Second, 5—3.

BOSTON, Mass., June 28.—Boston and New York divided a double header today, Boston winning the first game 6 to 5 and New York the second, 5 to 3, in 14 innings. Errors by the rival shortstops were responsible for the loss of each game. Scores:

FIRST GAME.

NEW YORK.	AB.	R.	H.	PO.	A.	E.
Burns lf	4	2	2	0	0	0
Young rf	3	2	1	0	0	0
Fletcher ss	4	1	2	1	7	1
Doyle 2b	4	0	1	0	3	0
Kauff cf	3	0	0	0	0	0
McCarthy 1b	4	0	0	11	0	0
Zimm'an 3b,s	4	0	2	2	4	0
Chase 1b	4	0	0	9	0	0
Gonzales c	3	0	0	8	1	0
Toney p	3	0	0	0	2	0
Dubuc p	0	0	0	0	0	0
Totals	33	5	6	31	17	1

BOSTON.	AB.	R.	H.	PO.	A.	E.
Riggert cf	4	0	1	0	0	0
Herzog 2b	4	1	1	2	3	0
Powell rf	5	1	1	1	0	0
Cruise lf	4	0	0	1	0	0
Holke 1b	4	1	2	9	0	0
Boeckel 3b,2b	4	1	1	1	3	0
M'rphville ss	4	1	2	0	5	0
Wilson c	3	0	0	5	0	0
Nehf p	4	0	2	0	2	0
Totals	36	6	12	1	15	0

Totals....33 5 6 3
*Batted for Kauff in ninth.
Innings 1 2 3 4 5 6 7 8 9
New York .....3 0 0 0 0 2 0 0 0—5
Boston .....1 0 0 0 0 2 0 0 3—6

Two base hits, Young, Cruise, Maranville. Three base hits, Fletcher Nehf. Stolen bases, Burns, Powell. Sacrifice hit, Young. Sacrifice fly, Boeckel. Double play, Burns to Chase. Left on bases, New York 2, Boston 10. Bases on balls, off Toney 3, Hits off Toney 11 in 6 2-3 innings; Dubuc 1 in 1 1-3 innings. Struck out, by Toney 1; Dubuc 1; Nehf 2. Passed ball, Gonzales.

SECOND GAME.

NEW YORK.	AB.	R.	H.	PO.	A.	E.
Burns lf	7	0	3	0	0	0
Young rf	3	1	1	1	0	0
Fletcher ss	7	1	2	1	7	1
Doyle 2b	6	1	3	0	1	0
Kauff cf	6	0	1	2	0	0
Z'merm'n 3b,s	6	0	0	0	2	1
Chase 1b	5	1	2	9	0	0
Gonzales c	5	1	2	9	1	0
Barnes p	3	0	0	0	1	0
*McCarthy	1	0	0	0	0	0
Dubuc p	2	1	0	0	0	0
Totals	53	5	13	2		

BOSTON.	AB.	R.	H.	PO.	A.	E.
Riggert cf	6	0	1	0		
Herzog 2b	4	1	1	1		
Powell rf	6	1	1	1		
Cruise lf	5	0	0	1		
Holke 1b	5	0	0	11		
Boeckel 3b	5	2	1	0		
M'rville ss	5	1	2	2		
Rawlings ss	0	0	0	1		
Wilson c	4	0	0	4		
Rudolph p	0	0	0	0		
Totals	47	3	7	5		

*Batted for Barnes in ninth.
Innings 1 2 3 4 5 6 7 8 9 10 11 12 13 14
New York..0 0 0 1 0 0 0 1 0 0 0 0 2 0—5
Boston.....0 1 0 1 1 0 0 0 0 0 0 0 0 1—3

Two-base hits—Doyle, Chase. Three-base hit—Herzog. Holke. Left on bases—New York, 10; Boston, 5. Bases on balls—Off Barnes 1; off Rudolph, 9. Hits—Off Barnes 6 in 8 innings; off Dubuc, 1 in 6. Struck out—By Barnes, 6; by Dubuc, 3; by Rudolph, 3. Winning pitcher—Dubuc.

SALLEE BLANKS PIRATES 3—0 WITH ONLY 4 HITS

PITTSBURG, Pa., June 28.—Effective pitching by Sallee enabled Cincinnatti to win from Pittsburg today, 3 to 0. Miller was unsteady in the first inning, passing a man and hitting another, and this, with two hits, scored two runs for the visitors. A hit, an error and a double steal in the ninth inning scored another run for Cincinnati. Score:

CINCINNATI.	AB.	R.	H.	E.
Rath 2b	5	0	2	0
Daubert 1b	3	0	0	0
Groh 3b	4	1	2	0
Roush cf	4	1	1	0
Neale lf	2	0	2	0
Kopf ss	4	0	1	0
Bressler rf	4	0	0	0
Wingo c	3	1	1	0
Sallee p	3	0	0	1
Totals	32	3	9	1

PITTSBURG.	AB.	R.	H.	E.
Bigbee cf	4	0	1	0
Caton ss	4	0	1	0
Stengel rf	4	0	1	0
Carey 2b	4	0	1	0
S'thw'th lf	4	0	0	1
Barbare 3b	3	0	1	0
Sater 1b	3	0	0	0
Schmidt c	3	0	0	0
Miller p	2	0	0	0
*Morits	1	0	0	0
Mayer	0	0	0	0
Totals	32	0	4	2

*Batted for Miller in eighth.

Innings—	1	2	3	4	5	6	7	8	9
Cincinnati	2	0	0	0	0	0	1	0	0—3
Pittsburg	0	0	0	0	0	0	0	0	0—0

Two-base hit—Roush. Stolen bases—Roush, Neale. Sacrifice hits—Daubert, Sallee. Left on bases—Cincinnati 8, Pittsburg 5. First base on balls—Off Miller, 2; off Sallee, 4 in 8 innings; off Mayer, 1 in 1 inning. Hits—Off Miller 2, Mayer 1 in 1 inning. Hit by pitcher—By Miller (Neal). Struck out—By Miller 2. Losing pitcher—Miller.

Can't Win Them All

ST. LOUIS.

	AB.	R.	H.	PO.	A.	E.
Austin 3b	4	0	0	5	3	0
Gedeon 2b	4	0	1	1	5	1
Tobin lf	4	0	2	1	0	0
Sisler 1b	4	0	0	11	0	0
Jacobson cf	3	1	0	3	0	0
Smith rf	4	1	2	0	0	0
Gerber ss	2	0	0	3	4	0
Severeid c	4	0	1	3	1	0
Shocker p	1	0	0	0	1	0
*Billings	1	0	0	0	0	0
Koob p	0	0	0	0	0	0
Totals	31	2	5	27	14	1

CHICAGO.

	AB.	R.	H.	PO.	A.	E.
**J. Collins rf	1	0	0	0	0	0
Leibold rf	4	0	0	4	0	0
Collins 2b	3	1	2	3	1	0
Weaver ss	4	1	0	4	2	0
Jackson lf	3	0	1	1	1	0
Gandil 1b	3	0	0	3	0	0
Felsch cf	4	0	0	6	0	0
McMullin 3b	4	0	2	1	0	0
Schalk c	4	1	1	5	0	1
Williams p	2	0	0	0	1	0
Totals	31	3	6	27	5	1

*Batted for Shocker in seventh inning.
**Batted for Leibold in ninth inning.

Innings.	1	2	3	4	5	6	7	8	9
Chicago	0	0	0	0	0	2	1	0	0—3
St. Louis	0	1	0	0	0	0	1	0	0—2

Earned runs—St. Louis, 2; Chicago, 2. Two-base hits—Smith (2), Collins, Tobin. Sacrifice hits—Williams, Gandil. Double plays—Gedeon, Gerber and Sisler. Stolen bases—Weaver, Schalk. Hit by pitched ball—By Shocker, 1. Pitching record—Off Shocker, 6 hits 3 runs in 7 innings; off Koob, 0 hits 0 runs in 2 innings. Left on bases—Chicago, 7; St. Louis, 6. Time of game—1h. 45m. Umpires—Chill and Owens.

QUICK sales of property result from Post-Dispatch Real Estate advertising.

Mays Breaks Even Pitching 2 Games

Red Sox Right-Hander Wins Opener From Yanks, 2—0, but Loses Second, 4—1.

NEW YORK, June 28—After shutting out New York 2 to 0 in the first game, Carl Mays of Boston failed in his "Iron Man" stunt when the Yankees batted him hard in the early innings of the second contest, winning 4 to 1. Mays was the first major league pitcher to pitch a double-header this season. Although the Red Sox outbatted New York in the second game, their hits were kept scattered by Shore. Score:

FIRST GAME.

BOSTON.	AB.	R.	H.	E.
Gilhooley lf	4	0	1	0
Vitt 3b	4	0	0	0
Hooper cf	4	0	0	0
Roth rf	4	0	0	0
Ruth 1b	3	0	0	0
Schang c	3	0	1	0
Scott ss	3	1	1	0
Shean 2b	3	0	0	0
Mays p	3	0	0	0
*Lamar	1	0	0	0
Totals	34	1	3	0

NEW YORK.	AB.	R.	H.	E.
Vick rf	4	0	2	0
Peck'gh ss	4	0	1	0
Baker 3b	4	0	1	0
Pipp 1b	3	0	1	0
Lewis lf	4	0	2	0
Pipp 1b	3	0	1	0
Pratt 2b	3	0	0	0
Bodie cf	3	0	0	0
Hannah c	3	0	1	0
Thorsen p	2	0	0	0
*O'Doul	1	0	0	0
Mogridge p	0	0	0	0
Totals	31	0	7	2

*Batted for Thormahlen in the eighth.

Innings.	1	2	3	4	5	6	7	8	9
Boston	0	0	0	0	0	0	0	2	0—2
New York	0	0	0	0	0	0	0	0	0—0

Two-base hit—Ruth. Sacrifice hit—Pipp. Double plays—Mays, Ruth and Vitt; Scott, Shean and Ruth. Mays unassisted. Left on bases—New York 6, Boston 2. Bases on balls—Off Thormahlen, 1; off Mogridge, 1; off Thormahlen, 3 in 7 innings; off Mogridge, 1 in 1 inning. Hit by pitcher—By Mays, 1 (Pratt). Struck out—By Thormahlen, 5; by Mays, 3. Losing pitcher, Thormahlen.

SECOND GAME.

BOSTON.	AB.	R.	H.	E.
Gilhooley lf	3	0	2	0
Vitt 3b	3	1	1	0
Hooper cf	4	0	0	0
Roth rf	4	0	0	0
Ruth 1b	3	0	2	0
Schang c	4	0	2	0
Scott ss	4	0	2	0
Shean 2b	3	0	0	0
Foster p	3	0	0	0
*Lamar	1	0	0	0
Totals	34	1	8	0

NEW YORK.	AB.	R.	H.	E.
Vick rf	4	0	1	0
P'k'gh ss	4	1	2	1
Baker 3b	4	0	1	1
Pipp 1b	3	0	0	0
Pipp 1b	3	0	0	0
Bodie cf	3	0	1	0
Hannah c	3	0	0	0
Mays p	3	0	0	0
Shawkey p	1	0	0	0
Totals	28	1	4	2

*Batted for Vitt in ninth.

Innings—	1	2	3	4	5	6	7	8	9
Boston	0	0	0	0	0	0	1	0	0—1
New York	0	1	0	0	0	0	0	1	x—2

Two-base hits—Baker, Vitt. Three-base hits—Vick. Home run—Bodie. Sacrifice hits—Vitt, Peckinpaugh. Left on bases—New York 3, Boston 7. Bases on balls—Off Mays 2, Shore 4. Hits—Off Shore, 8 in 6 1-3 innings; off Shawkey, 1 in 2-3. Struck out—By Mays 5, by Shawkey 2. Winning pitcher—Shore.

NATIONALS TAKE TWIN BILL FROM ATHLETICS

PHILADELPHIA, Pa., June 28.—Washington triumphed twice over Philadelphia today by reason of the superior pitching of Erickson and Shaw. The scores were 4 to 1 and 6 to 3. Strunk made his reappearance with the Athletics after two years' absence. Burris made his debut with the Athletics in the second game and Dowd in the first. Score:

FIRST GAME.

WASHINGTON.	AB.	R.	H.	PO.	A.	E.
Judge lb	4	0	0	0	0	0
Foster 3b	4	1	1	1	2	0
Milan cf	4	1	1	1	0	0
Rice rf	3	1	1	2	0	0
Gharrity c	3	0	0	5	0	0
Murphy lf	4	0	2	2	0	0
Harris 2b	4	0	0	2	3	0
Grover 2b	4	1	3	1	2	0
Shaw p	3	0	0	0	3	0
Totals	35	4	11	8	10	0

PHILADELPHIA.	AB.	R.	H.	E.
Witt lf	3	0	1	0
Thomas 3b	4	0	1	0
Walker cf	4	0	1	0
Strunk rf	4	0	1	0
Burris 1b	3	0	0	0
Dowd 2b	4	0	1	0
Duran ss	4	0	0	0
McAvoy c	3	0	1	0
Johnson p	2	0	0	1
Thomson	1	0	0	0
Kinney p	1	0	0	0
Totals	33	1	7	2

*Batted for Johnson in seventh.

Innings—	1	2	3	4	5	6	7	8	9
Washington	0	0	2	0	1	1	0	0	0—4
Philadelphia	0	0	0	0	0	0	1	0	0—1

Two-base hits—Rice, Stolen bases—Judge, Foster 2, Gharrity. Sacrifice hits—Shanks, Shaw. Double plays—Dowd, Dug-Burns; Kinney-Dugan-Burns; Gharrity-Judge; Grover-Shanks-Judge. Left on bases—Washington 9, Philadelphia 5. Base on balls—Off Johnson 3, off Shaw 3. Hits—Off Johnson, 10 in 7; off Kinney, 1 in 2. Struck out—By Johnson, 3; Shaw, 5; Kinney 1.—Losing pitcher—Johnson.

SECOND GAME.

WASHINGTON.	AB.	R.	H.	E.
Judge 1b	4	0	2	0
Foster 3b	4	1	3	0
Milan cf	4	1	2	0
Rice rf	4	0	1	0
Murphy lf	5	0	2	0
Pichich c	4	1	1	0
Shanks ss	4	0	1	0
Grover 2b	3	1	0	1
Erickson p	4	0	0	0
Totals	35	6	11	1

PHILADELPHIA.	AB.	R.	H.	E.
Witt 2b-lf	5	0	1	0
Thomas 3b	3	1	1	0
Walker cf	4	1	2	0
Strunk rf	4	0	1	0
Burris 1b	3	0	0	0
Dowd 2b	3	0	1	0
Duran ss	4	0	0	0
Perkins c	4	0	2	0
Perry p	2	0	0	0
Kinney p	0	0	0	0
Rogers p	0	0	0	0
*Burns	1	0	0	0
**Thomson	1	0	0	0
Kopp lf	0	0	0	0
Totals	34	3	9	0

Innings—	1	2	3	4	5	6	7	8	9
Washington	0	0	1	0	1	0	2	2	0—6
Philadelphia	0	1	0	0	0	0	0	0	0—3

*Batted for Dowd in eighth.
**Batted for Rogers in ninth.

Two-base hits—Judge, Milan. Three-base hit—Perkins. Home runs—Walker, Pichich. Stolen bases—Judge, Pichich. Sacrifice fly—Burris. Double plays—Foster-Judge; Thomas, unassisted. Left on bases—Washington 10, Philadelphia 8. Base on balls—Off Erickson 3, off Perry 5, off Kinney 2, off Rogers 1. Hits—Off Perry, 9 in 7 innings and to two batters in eighth; off Kinney 0 in none; Pitched to three batters, no one out; off Rogers, 2 in 2 innings. Struck out—By Erickson 12. Wild pitch—Erickson. Losing pitcher—Perry.

MATHEY AND DAVIS LOSE TO ENGLISH NET PLAYERS

WIMBLEDON, June 28.—C. P. Dixon of England beat Dean Mathey of the United States today in the fourth round of the international tennis contests, in progress here. Dixon won by a score of 6—4, 7—5, 5—7, 6—3.

R. V. Thomas of England defeated Willis Davis, United States, 2—6, 7—5, 7—5, 6—2.

O'Hara, Australia, beat Capt. Watson M. Washburn, United States, 12—14, 6—3, 6—4, 4—6, 6—3. This match is considered the best seen this year in tennis singles. Only one American, Garland or Graves, will reach the last sight.

Cardinals Lose to Bruins in a Weird Game, 6-5

Knot-Holers Get Away to a Four-Run Lead, but Are Unable to Hold It.

FREAK PLAY IN NINTH

Lavan Bats Out of Turn, but No One Notices Mistake Until He Pops Out.

CHICAGO, June 28.—In a wild and wooly game that was chock full of extra athletes, several extra base hits and weird plays, Branch Rickey's Cardinals went down before the Cubs this afternoon, 6 to 5.

The weirdest play of all occurred in the ninth frame, when Doc Lavan became so confused that he batted out of turn. So dizzy had the experts and fans been made by the whirl of events no one realized Doc's mistake until he had popped out.

The visitors got away to a four-run lead, but that was nothing in the life of the Cubs. Goodwin was hurling and lasted until the third, when Mitchell's men chased over three runs. Sherdel followed him, then came Tuero. Jake May was heaving 'em at the finish.

Tyler Goes Out Early.

Lefty Tyler of the locals attempted to hurl his first game since recovering from a lame back. He didn't last long, hardly long enough for the cash customers to get a glimpse of him. Smith walked to open the game, stole second and then when Miller slammed out a single Mitchell wigwagged Tyler into the safety of the dugout.

A. Lincoln Bailey replaced him' whereupon the Cards blew themselves a 2-run lead. That in the 5th of Miller's scored Smith. Hornsby was given a life on Magee's fumble, allowing Miller to move up. Shotton scored the latter with a one-base rap to right. Miller was in the calcium glow again in the second when he tripled with Lavan and Smith on base. Singles placed those athletes on the runways.

With that much to work on Rickey's men were unable to hold their lead. A pass to Magee and Pasker's single scored the first marker for the Cubs in the second. Three more went over in the next round and Goodwin went to the cooler. When Sherdel let the fourth Cub run trickle over on a wild pitch Tuero went in.

Hornsby Gets Home Run.

Rogers Hornsby lifted a homer into the bleachers in the sixth, putting the visitors ahead, but the Cubs climbed on Tuero and counted two in the last half. They held their lead for the rest of the distance.

Charley Hollocher, the St. Louis boy with the Cubs, is having more bad luck. While batting before the game today he was struck in the mouth by the ball and suffered a severe cut on his lip. He is just recovering from a broken finger.

SUPERBAS WIN DOUBLE HEADER FROM PHILLIES

BROOKLYN, N. Y., June 28.—Brooklyn beat Philadelphia twice today by 2 to 0 and 6 to 3. Cadore and Rixey fought a pitchers' battle in the first game, each allowing only three hits. Brooklyn batted Jacobs hard in the second game while Mamaux kept the visitors' hits well scattered. Ward made his debut at third with Brooklyn. Score:

FIRST GAME.

PHILADELPHIA.	AB.	R.	H.	PO.	A.	E.
Callahan lf	4	0	0	0	0	0
Fearce 2b	4	0	0	1	3	0
Meusel cf	4	0	0	2	0	0
Cravath rf	3	0	0	0	0	0
Luderus 1b	3	0	1	0	0	0
Sicking ss	2	0	1	0	2	0
Cady c	2	0	0	0	0	0
Rixey p	3	0	0	0	2	0
Totals	28	0	3	1	7	0

BROOKLYN.	AB.	R.	H.	PO.	A.	E.
Olson ss	3	0	0	0	1	0
Johnston 2b	4	1	1	0	0	0
Griffith rf	3	0	0	0	0	0
Z. Wheat lf	3	0	1	0	0	0
Myers cf	3	0	0	3	0	0
Konetchy 1b	2	1	0	9	0	0
Ward 3b	3	0	0	0	3	0
Miller c	3	0	0	0	0	0
Cadore p	2	0	0	0	2	0
Totals	26	2	3	0		

Innings—	1	2	3	4	5	6	7	8	9
Philadelphia	0	0	0	0	0	0	0	0	0—0
Brooklyn	0	0	1	0	0	0	0	0	x—2

Two-base hits—Johnston, Stolen bases—Baird. Double plays—Baird, Sicking and Luderus; Olson and Konetchy. Sicking and Luderus. Left on bases—Philadelphia 4, Brooklyn 3. Bases on balls—Off Rixey 2, off Cadore 2. Hit by pitcher—By Rixey 1 (Konetchy); by Cadore 1 (Cady). Struck out—By Rixey 7, by Cadore 1.

SECOND GAME.

PHILADELPHIA.	AB.	R.	H.	E.
Callahan lf	4	0	1	0
Fearce 2b-ss	2	1	0	0
Meusel cf	4	0	0	0
Cravath rf	4	1	0	0
Luderus 1b	3	0	0	0
Baird 3b	3	1	1	0
Sicking ss-2b	3	0	0	1
Clarke c	4	0	1	0
Rixey p	3	0	0	0
*Cady	1	0	0	0
Totals	31	3	7	1

*Batted for Jacobs in ninth.

Innings—	1	2	3	4	5	6	7	8	9
Philadelphia	0	0	0	0	1	2	0	0	0—3
Brooklyn	0	1	1	2	0	1	0	1	x—6

Two-base hits—Clarke, Myers 2, Konetchy, Miller. Stolen base—Olson. Sacrifice hits—Pearce, Baird, Ward 2. Double plays—Cravath, Clarke. Left on bases—Philadelphia 6, Brooklyn 6. Bases on balls—Off Jacobs 1, Mamaux 3. Struck out—By Mamaux 3.

BROOKLYN.	AB.	R.	H.	E.
Olson ss	3	0	0	0
Johnston 2b	4	1	0	0
Griffith rf	4	0	0	0
Z. Wheat lf	4	0	0	0
Myers cf	4	3	3	0
Konetchy 1b	4	2	3	0
Ward 3b	2	0	2	0
Miller c	4	0	1	0
Mamaux p	4	0	1	0
Totals	33	6	12	0

TIGERS CAPTURE SIXTH STRAIGHT CONTEST, 3—1

DETROIT, Mich., June 28.—Detroit won its sixth straight game today, defeating Cleveland, 3 to 1, by bunching three hits with two passes off Coveleskie in the fourth inning. Score:

CLEVELAND.	AB.	R.	H.	E.
Graney lf	4	0	1	0
Lunte ss	4	0	1	0
Speaker cf	4	1	1	0
Wood rf	3	0	1	0
Gardner 3b	4	0	0	0
W'mics 2b	4	0	1	0
Johnston 1b	4	0	1	0
O'Neill c	3	0	1	0
Nunamaker c	0	0	0	0
Coveleskie p	2	0	0	0
Phillips p	0	0	0	0
*Bagby	1	0	0	0
Totals	33	1	6	0

DETROIT.	AB.	R.	H.	E.
Bush ss	3	0	1	0
Young 2b	2

When Champion Willard Says He's Fit as a Fiddle, Perhaps He's Only Stringing Us

Willard to Rely On Uppercuts and Left Hand Stabs

Champion Says He Also Uses a Neck Punch With Frequent Knockout Results.

PLANS TO CHECK RUSHES

Title-Holder Thinks His Specialties Are "Poison" to Terry McGovern Style.

By Jess Willard.

(Copyright, 1919, Bell Syndicate, Inc.)

TOLEDO, O., June 28.—How will I win the championship of Fourth of July? What blow or blows will I most rely upon to beat my opponent?

These are questions that are fired at me most frequently these days. In reply to the first question I will say that I have no cut-and-dried plan for the fight. My chief reliance will be upon my left hand. In making this decision I am taking full advange both of my unusual height and my great reach. A straight left, delivered with a snap, is one of the most successful discouragers that any boxer can run up against. No matter how ambitious a fellow may be, if he finds a left jab waiting to crack him every time he bores in, he will soon lose his ambition.

I can extend my reach several inches by crouching forward, and I thus protect my abdomen, or I can, by straightening up and leaning backward, protect my jaw and still have several inches advantage in reach with my long left.

Long practice with my left arm has made it a knockout weapon. I have perfected a hook with it, which travels less than a foot, with deadly effect. A left upper cut is another novelty that I use from a shift. Mainly, though, the left will be used to jab off my opponent.

Jess's Uppercut His Favorite.

Next in my list of favorite blows is the right uppercut. As I have said before, this is my one natural blow. It is the punch that I brought with me into the ring. Nobody had to teach it. I use it instinctively, and, like everything a person does naturally, I get good results from it. It is a punch that is not telegraphed. It is delivered with a sudden snap, from the normal defensive position. No opponent can tell that it is coming until it is on its way. When delivered with full force I bend both knees slightly and rise to the balls of both feet, when the punch is at the top of its swing. It is at its best when used against a boxer of the Terry McGovern type, a fellow who bores in blindly, trying with both hands for the mid-section.

When such a fellow comes in, I deliberately let him slip past my long left and catch him on the fly with my right uppercut. If I time it correctly, and I have been practicing along that line, it is almost a sure knockout, no matter where it is delivered.

Those who were a the ringside the last time Heinen was knocked out saw an uppercut that was partially pulled to land flush on Heinen's mouth. He was knocked out just as completely as though it had landed on his jaw. It will put a man away for the count, if it lands under the heart, anywhere near the solar plexus, on the throat or the jaw, even when it don't knock a man out, it weakens him greatly and makes him easy for the finishing touch.

Neck Punch Another Asset.

Another blow that has been seen in action out at my arena almost as frequently as the left jab, is my neck punch. This lands back of the opponent's ear. It comes with a downward hammer-like blow. This also is delivered when an opponent is rushing into close quarters and is most effective when it drops on a man while he is clinched. No defense has been perfected against it. And I believe that none will be found for it before July 4. The boxing fans who have gone out to my arena day after day have seen this neck punch so often that they watch for it and point it out to newcomers. They have seen it knock out Soldier Stanton and Jack Heinen. These are by no means all of the offensive punches in my bag of tricks. I may have a few new samples to show on July 4.

STATE PARK WILL BE SELECTED IN 90 DAYS

Tim Birmingham, State Game and Fish Commissioner, at a meeting held at the American Hotel, yesterday, announced that Gov. Gardner, Attorney-General Frank W. McAllister and himself, being the committee of three appointed by the Legislature, would select a site for the first State Park during the next 90 days.

The committee is looking for four to 10 thousand acres of picturesque wild land with a large area of water and plenty of timber, located somewhere in the Ozark Mountains.

Anyone having a suitable location for the proposed site for the State Park can send location, with description and price to Tim Birmingham, State Game and Fish Commissioner, Jefferson City, Mo. The tracts offered, if suitable for park purposes, will be inspected by the committee.

HENDRYX LEADS A. A. SWATTERS WITH .397

Tim Hendryx, the former Brown, is the batting leader of the American Association, with an average of .397, which is 28 points better than the figure owned by Beals Becker, another former major leaguer, who is second. Ward Miller, another former Brown, has a .332 average. Bruno Betzel, one-time Cardinal, has a .314 figure with Louisville. Bob Bescher tops the base stealers with 19 pilfers.



The above illustrations afford a good example of the "condition" of both principals in the July 4 title match, as they appeared last week. Willard, still plump, but looking in 12-round shape, is shown just after having sent his sparring partner sprawling. Dempsey, lean as a racer, fit to go any distance, is starting a savage attack on one of his training staff. The muscular development and fighting face of the challenger are worth studying.

Champion Floors Sparring Partner in Second Round

Willard Drops Hempel With Right-Hand Punch — Also Boxes With Monahan.

CHALLENGER IS BUSY

Dempsey Goes Eight Rounds, Four With Tate and a Like Number With Malone.

TOLEDO, O., June 28. — Surging crowds of autoists, women and plain boxing "fans" packed the training camps of Jess Willard and Jack Dempsey today and fought for advantageous points for observation to see the heavyweight rivals go through their paces in preparation for their championship contest next Friday. The crowds were the largest that have visited either camp.

Dempsey boxed three fast rounds with Jock Malone and Sergt. Bill Tate, while Willard traveled only six rounds instead of the usual eight. The champion boxed three rounds with Jack Hempel and three with Walter Monahan, knocking Hempel down with a right-hand punch in the second round.

The "Jamaica Kid" of Dempsey's sparring staff refused to box with the challenger because, he said, his jaw and stomach were sore from the punishment of previous days.

Tate, it was claimed, declined to get into the ring until assured that Dempsey would box easily.

Champion Displays Speed.

The champion displayed more speed and "snap" in his workout than he has in a week and his showing drew praise from Tommy Ryan of middleweight championship fame, who declared, after the workout, that Willard was in condition to defend his title which some of his critics doubt.

"I am of the opinion that Willard is in condition to fight," Ryan said, "and that he will be at his very best when he answers the bell next Friday. That means he will be a big, formidable fighter. Dempsey may beat him, but if he does, he will beat the real Jess Willard. His boxing today was a surprise to me. He has a good left hand, with snap behind it. His right uppercut is an effective punch, and he uses it wonderfully well."

TOLEDO MAY BE DRY, BUT YOU WON'T NEED A FLASK AT THE FIGHT

TOLEDO, O., June 28.—The old-time follower of prize fights who sighs for the good old free and easy days, and is inclined not to take in the world's championship bout between Jess Willard and Jack Dempsey here on July 4 because he fears the "scenery" will be lacking, might as well make application for his ticket and come along.

Toledo may not be wide open, but the latchstring is out, and it hangs in a very conspicuous place everywhere. Ohio, within whose border Toledo happens to be, went dry in May amid a wailing and gnashing of teeth—that is, when Toledoans got over the effect of the glorious night before.

Only as an excuse was that night before necessary. Things have been going on much as usual, even at the same old stands, if you pull the latchstring right.

Every hotel bar and cafe is open, dispensing near-beer and concoctions known as "Rum O. K." "That's It," "Honolulu Kid," "Spotlight" and "Benedictine." If you don't know these and are afraid there may be knockout drops in them, it don't take much talk to get a real drink, such as a highball, gin fizz or real beer, provided you have the price.

Dice are heard clicking on nearly every cigar counter, poker chips are on sale at every well regulated news stand, pools are open on the ball games and are under way already on the Dempsey-Willard match.

Willard's Bulk and a Good Left Hand His Only Points of Superiority in Title Go

Challenger Dempsey Looms Up as Equal or Superior to Champion, in All Other Essentials That Go to Make Up a Fighting Man.

By John E. Wray.

Sporting Editor of the Post-Dispatch.

SIZE will be the dominant feature of the greatest pugilistic spectacle ever planned, the 12-round contest at Toledo, July 4, when Jack Dempsey, the virile, ambitious challenger, meets Jess Willaird, the mercenary, 37-year-old giant who has not defended his title in a decision contest since he won it, April 5, 1915.

The size of the champion establishes a record for altitude, weight and reach; the size of the honorarium to be given the fighters ($127,500) exceeds by one-fourth the greatest sum ever put up for a similar event; the size of the arena, seating an estimated total of 80,000, gives it a 10,000 larger capacity than the great Yale Bowl and second only to the ancient Colosseum at Rome; the size of the anticipated gate (maximum $1,000,000) will far outclass any total ever paid for admission fees to a sporting or any other amusement feature.

In fact, the spectacle will, beyond all cavil, transcend every show of its kind, save only in one particular, and that is in the important respect of FIGHTING. At this time the question of what the battle will turn out to be, as a ring exhibition, is befogged in doubt and uncertainty.

Whether the 50,000 or more pop-eyed fans will see the frailer Dempsey exhaust himself in fruitless assaults on the human Gibraltar Willard, or behold the middle-aged giant gradually cut down by youthful endurance; whether they will see the mighty wagon tongue left arm of Williard reach out and efface Dempsey from the ring at one poke, or observe the knockout king of all heavyweights sink his powerful forearm into the solar plexus of his giant foe for a "kayo"; or whether they will view 12 rounds of tame hugging and clinging to a meaningless decision, are merely matters of conjecture.

Guessers Still Guessing.

After looking over the work of both principals at intervals during their training preparation, there is scarcely one of the "experts" on the ground at Toledo, even among those that have had the hardihood to name a winner, who has not had secret misgivings that he may be "all wrong." The army of guessers, that has been vivisecting the possibilities of the encounter for the past month, is still guessing.

As a matter of fact, the selection of a prospective winner is rendered all but impossible by lack of CERTAIN knowledge of the champion's stamina, today, and the extent to which he has regained boxing ability after practically four years' absence from the fighting game.

Reduced to Actualities.

AFTER looking over both men and burning the midnight kilowatt hour over their records and previous battles, one finds unanswerable questions on both sides. Of the known dependable facts concerning both fighters, we may tabulate the following in favor of the respective adversaries:

DEMPSEY.	
Youth (12 years younger).	Ring ambition.
Speed.	Physical condition.
Constant fighting.	Fighting temperament.
Better record.	

WILLARD.	
Size.	Weight.

Perhaps the most important subject under discussion, as between the two fighters, is the question of condition. On this point Dempsey may be dismissed with the remark that **unless something happens to him before fight time he will be in as fine physical fettle as it is possible for a human power plant to be.**

With Willard, however, the matter of condition is a vital one, especially since it is coupled with middle-age. Willard as I saw him ten days before he was to step into the ring, considered from the standpoint of a man who was to engage in a FINISH fight for the world's title against an equal, was NOT fit. Willard bore abdominal fat, with a thin layer all over him which hid his muscular definition everywhere. He worked out slowly, lazily and seemingly insufficiently for a supreme test. If he showed no signs of defective breathing it may have been due to the insufficiency of his workout. It is an admitted fact that he quit road work because it weakened him; and upon road work depends a fighter's wind development.

Willard Fit to Fight 12 Rounds.

BUT we do not mean to say that Willard is not able to go 12 rounds—an entirely different proposition from fighting until one of two opponents is unable to continue. Willard, by standing in one position and waiting for the little man to carry the attack to him, conserving his own strength thereby as he did three years before, in his Moran bout, can doubtless survive the 12 rounds, unless hit vitally. His own efforts will not exhaust him in that time. It must be remembered that **Jack Johnson was fatter than Willard now is, when he faced Jess at Havana; and yet it was 26 rounds before he finally fell exhausted, from his own efforts** and Willard's punches. It will also be recalled that the fat, middle-aged darky was good enough to carry the fight to his younger and better condition opponent for 15 rounds or more.

This seems to justify the belief that Willard, who compared to Johnson, has lived cleanly and without dissipation, ought to be able to show everything he displayed at Havana and to just as good advantage, over the shorter distance at Toledo.

More against him than his rather sloppy-looking physical shape is his age. At 37, blows landed on vital points have a more lasting effect than at 24. **Willard, if hurt, will require rounds where Dempsey might require seconds to recover from an equally powerful punch.**

And yet we may cite here the case of "Tham" Langford, who has been displaying a watermelon front greater than any Willard ever owned, for several years. **Although quite as old as the champion, up to a year ago he was still flattening the best and biggest of his rivals.**

But Dempsey, fit to the minute, will have the speed and strength to carry Willard at a pace he never yet faced. In all his life the big fellow probably never saw gloves fly as fast as he will next Friday. And the pace of the fighting it is possible may affect the champion's wind to the point of collapse in the 12 rounds. This is possible but not probable.

Dempsey's Record as to Punch.

ANOTHER question to be considered is what capacity has Dempsey, 55 pounds lighter than his opponent, for punishing his foe? Dempsey is said to be the hardest hitting heavyweight of his poundage in the game. He has a long record of quick knockouts, shown elsewhere; included among them are kayoes of Fred Fulton, Battling Levinsky, Gunboat Smith and other well-known heavyweight factors of other days. Most of the knockouts were achieved over fighters of little consequence; but the fact that he has stopped them at all indicates he has a destructive power to his blows. In his last year or more of fights his opponents have lasted an average of only 2½ rounds against him. Only two men have been able to stand against him—Billy Miske and Willie Meehan, both of whom have escaped unhurt on more than one occasion from contests with Dempsey. As to the power of his drive to hurt big sequoias like Willard it may be noted that he beat Carl Morris in four rounds and twice stopped him in shorter fights, the last time taking only one round. Fred Fulton lasted only 20 seconds and the redoubtable Gunboat Smith stuck around for three periods.

It has been said that many of his foes were "set-ups" and that on two occasions the enemy was "double crossed." That is, they had been told Dempsey would not take advantage of their bad physical condition, but would let him "stay." Instead, they charge, he put them away. But it is not conceivable that all of Dempsey's record is made up by such padding. It seems evident that he has a real punch with a "kayo" kick in it. **If it stopped Morris and Fulton, it ought to hurt Willard, if not put him out of the running.**

There is really much more doubt about Willard's punch than about Dempsey's. Wonderful stories of Willard's punching power have been told. One of these was to the effect that he hit an opponent so hard, on one occasion, that his foe was knocked through the ropes, carrying the ring posts and all **several** yards.

It is recited that he killed "Bull Young" with one blow; that he knocked out one Soldier Kearns by smashing him on the back of the neck; that he has to pull his punches in training to keep from severely injuring his partners. BUT—

Jess' Punch in Doubt.

WILLARD'S tremendous punch has been strangely missing from his record which shows that Jack Johnson was the only opponent of class whom he "stopped" in all his career—and he failed to knock Johnson out, in the sense of dazing him. Johnson fell half from exhaustion and half from his opponent's punch.

For the rest Tom McMahon, weight 180 pounds, carried him 12 rounds and outpointed him. Gunboat Smith, weight 185 pounds, fought Jess 20 rounds and gained a decision. Charley Miller, a terrible "frost," fought a draw with Willard. The best man besides Johnson that Willard was able to beat was Boer Rodel, a fourth rater weighing 180 pounds.

The records contain little evidence of a man-killing punch. Contrast it with Dempsey's history, which shows he leveled three of the men Willard faced but failed to defeat. Dempsey stopped Carl Morris twice, the last time in a single round; knocked out Gunboat Smith in the third round, and finished Charley Miller in less than a round.

It is certainly not inconsistent to deduce that Willard's blow will be no more formidable against Dempsey than it was against Gunboat Smith or Tom McMahon, both of whom are said to be smaller men than the challenger.

In measuring the value of punches, however, the most important feature of the fight develops—that is: What difference will Willard's size make. On the face of the figures the same difference exists as between a first-class battleship and a light cruiser. Sixty pounds of weight means, or should mean, that the champion has 33 per cent greater resisting power; or that the challenger's blows will lose one-third of their effectiveness as compared with their effect against a man of Dempsey's own size. There is no doubt that whatever the drive behind Dempsey's blow, it will encounter tremendous resisting power, backed up by proven courage and stamina.

Willard Hard to Hurt.

WILLARD may not be the man-killer with a knockout, but it seems evident from his record that he is an extremely difficult man to hurt, even when hit—and he is also a tough proposition to land on effectively. He is so tall he leans back out of reach of the blows of smaller men. At times he crouches and extends his wagon-tongue left arm a la Jeffries, and on such occasions it is impossible to reach his head or his body. If he had been boxing regularly Willard could be considered a hard target for a smaller man. Just how difficult he will be to reach at this time, after four years of "resting" is a question for the guessers.

Willard has been out of the ring for over three years. It is sufficient time to ruin his judgment of distance, timing and automatic defense. Willard a few days ago showed by his facial contortions that he is not yet back in boxing form. When a fighter twists his features, mouth, blinks and enlarges his eyes like a frightened child, whenever his opponent leads at his head, it is rather clear that his mind and his muscular actions are not teaming together very well. It leads to the suspicion that he might be rattled by a swift attack and be hurt before he could rally his defenses. **Willard, too, appeared to time his blows poorly and to be too slow to take advantage of openings.** This, too, was against partners with whom he had been boxing off and on for four or five years and whose every move he should have been able to anticipate.

To the minds of some of the experts on the ground at Toledo, this seemed one of the most serious defects in Willard's present condition.

The Willard supporters all poohpooh the suggestion that the champion's boxing is not just as good as it was at Havana. Judging by the news accounts of the first 15 rounds of the fight, it was not very much to brag about, down in Cuba, until the black man began to tire from his own exertions.

DEMPSEY men say that no matter how big Willard is, if Jack lands fairly he'll bring him down. Walking from one camp to the other and viewing the men in workouts a few minutes apart, this statement doesn't make much of a hit. **Dempsey seems too pitifully small to make a dent in the monster from Kansas. Such is the effect of bulk.**

There is not the slightest doubt, however, as to which fighter the public wants to see win—Dempsey is the popular if not the betting choice. Willard, coldly commercial, acquired the title and used it solely as an advertisment for his circus performances. The fact that since winning the title he has fought but one no-decision struggle, opposing a man 50 pounds lighter than himself, has not endeared him to the public.

And yet Willard is an amiable, pleasing personality. He is youthful for his years. He is approachable and naturally considerate of manner. In the ring he smiles, but at times displays temper—the possession of which is indicated by his projecting frontal bone and heavy brows. **His courage and gameness have been proven and he leaves the impression of being a man who would have to be beaten to the floor before he would surrender.** He could have been a wonderfully popular champion had he showed more interest in the game and not made it so plain that his sole interest lay in the financial aspect of the sport.

Dempsey, because of youth virility, boyish eagerness, willingness to defend the title if he wins it and—this plays a large part—because he will be the under dog in point of size, will be the hope of the majority. Whether he will be favorite in financial speculation at ringside remains to be seen. The chances now seem to favor Willard ruling at least 7 to 5 choice, when the opening gong sounds.

Strength and Weaknesses of July 4 Title Fight Principals Compared.

	WILLARD.	DEMPSEY.
BOXING	Very good defense; sluggish on attack	Has poor defense; dangerous and rapid attack.
PUNCH	Failed to stop several 180-pound foes	Stopped two opponents weighing over 220 pounds.
CONDITION	Not fine, but good enough for 12 rounds	Fit to go any number of rounds.
SPEED	Fair for a big man; slow, compared to Dempsey	Will have big advantage over Willard.
STAMINA	Punishment-proof, four years ago; guesswork, today	Endurance has never been put to test.
RECUPERATION	Powers sure to be weakened at age of 37	Ought to be at maximum, at his age, 24.
RECORD	Lost to smaller men; defeated but one good one	Only two opponents in last 18 months able to avoid knockout.
EXPERIENCE	Fought only one bout (no-decision) in four years	Fought continuously last year.
TEMPERAMENT	Loses his temper upon provocation in ring	Has natural fighting disposition; good self-control.
COURAGE	A stayer, when aroused	Behavior under fire exceptional.
SIZE	55 pounds heavier, 6 in. taller, longer reach	Big weight disadvantage, but arms almost equal Willard's.

Dempsey Knocks Out 16 in Year; Willard Fights Once in Four

JACK DEMPSEY has taken part in many ring contests in the last four years and his list of victories by knockouts is a long one. Last year the challenger fought 21 times and scored 16 knockouts. Among those he has rocked to sleep are Arthur Pelky, Carl Morris, Bill Brennan, Fred Fulton, Jim Flynn, Porky Flynn, Terry Kellar, Battling Levinsky and Gunboat Smith. His complete record follows:

1915-16—Knockouts—Kid Hancock, 1 round; Billy Murphy, 1; Chief Gordon, 6; Johnny Berson, 7; Animus Campbell, 7; Joe Lyons, 9; Fred Woods, 4; George Copelin, 7; Andy Malloy, 3; Two-Round Gilligan, 1; Battling Johnson, 1; George Christian, 1; Jack Koehn, 1; Joe Bonds, 10; Dan Ketchell, 5; Bob York, 4;

Won—Johnny Sudenburg, 10; Terry Keller, 10; Andy Malloy, 10.

Lost—Jack Downey, 4.

1917—Opponent.	Round.	Decision.
Feb. 13—Jim Flynn	1	K. O. by
July 25—Willie Meehan	4	Draw.
Aug. 1—Al Norton	1	K. O.
Sept. 7—Willie Meehan	4	Draw.
Sept. 19—Charles Miller	1	K. O.
Sept. 26—Bob McAllister	4	Won.
Oct. 2—Gunboat Smith	4	Won.
Nov. 2—Carl Morris	4	Won.
1918—Opponent.	Round.	Decision.

Jess Willard has fought once in the last four years, since he won the championship from Jack Johnson at Havana, Cuba, April 5, 1915, scoring a knockout in 26 rounds. On March 25, 1916, he easily shaded Frank Moran in 10 rounds at Madison Square Garden, New York. Willard's record follows:

1911—Opponent.	Rounds.	Decision.
Feb. 15—Louis Fink	10	Lost (foul)
Merch 7—Ed Burke	8	K. O.
March 25—Louis Fink	8	K. O.
April 14—Al Mandeno	11	K. O.
April 29—Joe Cavanaugh	4	K. O.
June 8—Bill Shiller	4	K. O.
July 4—Frank Lyon	10	Won
July 16—Mike Comisky	10	Won
1912—Opponent.		
May 23—John Young	6	K. O.
June 29—Frank Bowers	8	K. O.
July 2—John Young	5	K. O.
July 29—Arthur Pelky	10	No dec.
Aug. 19—Luther McCarty	10	No dec.
Dec. 2—Sailor White	1	K. O.
Dec. 27—Soldier Kearns	8	K. O.
1913—Opponent.	Rounds.	Decision.
Jan. 24—Homer Smith	1	Won.
Feb. 4—Carl Morris	6	Won (foul)
Feb. 14—Jim Flynn	1	K. O.
Feb. 25—Bill Brennan	6	K. O.
March 16—Bull Sadee	1	K. O.
March 25—Tom Riley	1	K. O.
May 3—Billy Miske	10	No dec.
May 22—Dan Ketchell	2	K. O.
May 29—Arthur Pelky	1	K. O.
July 1—Kid McCarthy	1	K. O.
July 4—Bob Devere	1	K. O.
July 6—Porky Flynn	1	K. O.
July 27—Fred Fulton	1	K. O.
Aug. 17—Terry Kellar	5	K. O.
Sept. 13—Willie Meehan	4	Lost.
Sept. 14—Jack Moran	1	K. O.
Nov. 6—Battling Levinsky	3	K. O.
Nov. 18—Porky Flynn	1	K. O.
Nov. 28—Billy Miske	6	No. dec.
Dec. 15—Carl Morris	1	K. O.
Dec. 29—Gunboat Smith	3	K. O.
1914—Opponent.	Rounds.	Decision
March 27—Tom McMahon	12	Lost.
April 13—Dan Daily	9	K. O.
April 28—George Rodel	6	K. O.
1915—Opponent.	Rounds.	Decision.
April 5—Jack Johnson	26	K. O.
1916—Opponent.	Rounds.	Decision.
March 25—Frank Moran	10	No dec.

Is Champion 37 Years Old or 37 Years Young? Blood Pressure Normal

IF the old saying that "a man is as old as his arteries" holds good, Jess Willard is no better and no worse than any man 37 years old, physically. It has been said that Willard was "37 years young," but a recent examination made of both men carries this statement as to Willard's blood pressure: "Normal for his age." Otherwise, Jess stands a very fine physical examination, as compared to Dempsey, as follows:

JESS WILLARD.

Weight—250 pounds.
Eyes—Clear and bright, denoting clean liver.
Flesh—Soft and round.
Hands and Feet—Large, no malformations.
Blood Pressure—Normal for age.
Wasserman Test—Negative.
Heart Action—Normal.
Pulse—Regular.
Inhalation—Fair.

JACK DEMPSEY.

Weight—201 pounds.
Eyes—Sharp, keen and of ferret type.
Flesh—Smooth and hard.
Hands and Feet—Practically perfect.
Blood Pressure—Perfect.
Wasserman Test—Negative.
Heart Action—Very good.
Pulse—Strong.
Inhalation—Slow and strong with no murmur.

Mercantile Is Victor.

The Mercantile Trust Co. nine defeated the National Bank of Commerce, 18 to 11, in the only game played yesterday in the Bankers' League. The winners connected for 15 safeties, while the losers made nine.

PAT MORAN SAYS, "I USE SLOAN'S!"

Cincinnati "Red's" pilot believes in Sloan's, the World's Liniment.

"When my players get sore, I don't rub them the wrong way; I use Sloan's Liniment—it penetrates."

Moran knows how to keep his men fit for the pennant scramble—keeps Sloan's handy for emergency. "Glass arm," "Charley Horse," stiffness, soreness, bruises, are quickly and comfortably relieved. Penetrates without rubbing, keeping the boys ready for the winning game. Three sizes, all druggists. 30c., 60c., $1.20.

Sloan's Liniment
Keep it handy

THE CIGAR OF GREATEST VALUE.
Decision 7c
HAND MADE
BRINKMANN, MEISEL & BECKER CIGAR CO., Dist. St. Louis, Mo.

The Kind of Fighting Spirit That Wins World's Titles Is Instilled, Not Distilled

Lynch Sets New Tourney Record On Public Links

Scores 73 in Qualifying Round of Forest Park Golf Club Championship.

PLAYS LAST NINE IN PAR

Bockenkamp, Manion and Other Stars to Make Medal Round Today.

Frank Lynch, holder of the Forest Park Golf Club and municipal golf titles, yesterday established a new record for tournament play over the public links in Forest Park, when he scored a 73 in the qualifying round of the annual Forest Park G. C. tournament.

This score has been equaled by other golfers, but never in competition. The record mark was only made possible by phenomenal play on the homeward nine holes after the municipal champion had taken a 39 going out. Lynch's 34 for the last nine is par golf. His card for the day follows:

Out ....5 4 3 5 6 3 4 4 5—39
In .....2 5 4 4 4 4 4 3 4—34—73

James Manion, former State champion; Richard Bockenkamp, recent runner-up in the Trans-Mississippi and Western tournies; Fred Conway, George Pep and L. J. Hamel, other municipal course stars, did not play yesterday, but will play their medal round today.

Aside from Lynch's play the first day's scores were high ,none of the entrants getting under 80. However, some attractive marks are expected today.

The day's scores follow:

G. E. Hopkins, 93; Gus Gross, 98; F. F. Offill, 100; Frank Lynch, 73; R. E. Hallett, 91; D. R. Reed, 102; J. E. Cool, no card; A. R. McKinley, 109; L. J. Slocum, 98; A. Lopez, 104; W. G. Burkhead, 99; E. M. McLane, 96; R. H. W. Godwin, 104; S. B. Wagoner, 97; J. P. Donohue, 93; J. H. Holliday, 98; W. T. Cunningham, 113; Frank Christman, 110; T. J. Kinsella, 106; F. S. Boch, 109; E. J. Snowden, 105; G. B. McIntosh, 110; J. J. Connell, 101; E. M. Walsh, 100; W. O. McMahon, 85; D. R. Niederlander, 118; E. R. Skinker, no card; J. B. Curran, 95; J. B. Curran Jr., 106; J. M. Curtain, 94; George Koob, 87; Eddie Held, 92; R. E. Dralle, 103; P. Wibbing, 124; C. Smith, 114; D. Stoughton, 113; W. H. Anderson, 99; W. G. Westcott, 100; O. C. Bartels, 104; R. F. Bruggeman, 100; E. W. Hassey, 102; S. P. Judd, 105; P. L. Swain, 107; M. P. Gaddis, 101; G. F. Willis, 96; W. C. Fannell, 122; E. J. Hopkins, 108; C. F. Mackey, 103; Alfred Barr, 109; P. Chester, 118; H. W. Meyerhoff, 114; H. L. Jungman, 101; D. A. Richter, 105; J. A. Rose, 102; Frank Donovan, 85; D. W. Andrews, 104; A. N. Powell, 105; E. Roberts, 95; S. W. Manns, L. C. Arnold, 101; P. L. Bowsan, 112; W. A. Dillon, 98; L. E. Ayer, 117.

MACKIE WITH 84 LOW IN QUALIFYING ROUND OF RIDGEDALE TOURNEY

W. M. Mackie turned in a card of 84 for medalist honors in the qualifying round play of the annual Ridgedale Golf Club championship tournament yesterday afternoon.

More than 90 members played the medal round for entry into the title flight. Besides the championship pairings, three other classes have been arranged.

Other low scores for yesterday's play were: T. J. Moss, 88; J. A. Hooke, 88; W. Thompson, 89; J. A. Aid, 93; Ralph S. Rhoades, 93.

First round championship pairings are as follows:

W. S. Mackie vs. E. Hatfield.
C. C. Connor vs. K. L. Parker.
R. S. Rhoades vs. R. O. Kennard.
J. A. Hooke vs. Walter Kobush.
W. H. Thompson vs. Dr. W. S. Gephardt.
J. A. Aid vs. B. F. Edwards.
Fred Campbell vs. C. Reese Jr.
H. C. Whiteside vs. T. J. Moss.

Unless there is an increase in entries for the annual Forest Park Golf Club women's championship tournament, that play will be abandoned. Medal play is to be held today and tomorrow; but there has been very little interest shown in the event thus far. Only eight players have entered. If there are 16 entrants the championship will be held.

Practically all of the local clubs have scheduled special matches and tourneys for Independence day. A number of the Golf Committees have provided for driving and putting contests.

5 MUNICIPAL LEAGUE PLAYERS SUSPENDED

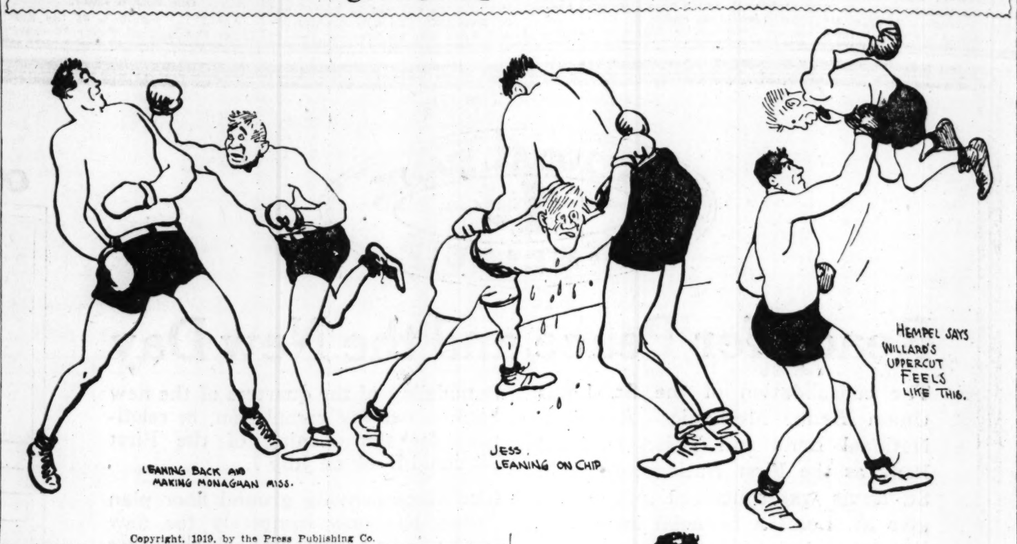
Five new suspensions were handed down during the past week by the officials of the Municipal Baseball Association. E. Walsh of the Stag A. C. was set down indefinitely; Tommy Thompson, Hezels; Ed Shenkel, Stag A. C., and Clarence Fox, Stag A. C., one week, and Gus Singler, Hezels, two weeks.

Those still suspended are J. McLaughlin, E. Coshow, N. C. Bates, and G. Froehly. M. Botts of the Wagners has been reinstated. Members of the Stag A. C. are warned that a repetition of last Sunday's action will bring about the suspension of the entire club.

SHOCKER AND SOTHORON LEAD BROWNIE PITCHERS

Urban Shocker and Allan Sotheron, righthanders, are the pitching leaders for Jimmy Burke's Browns. Both have gained six victories and have been beaten four times. Shocker has permitted 22 runs and Sothoron 26. The other records are Gallia, 6—5; Koob, 1—1; Weilman, 3—5, and Davenport, 2—6. Davenport has pitched only 51 innings and in that time has been scored upon 33 times, an average of 5.67 runs per game.

Willard in Action Against Sparring Partners—*By Robert Edgren*



Copyright, 1919, by the Press Publishing Co.

60,000 of 80,000 Cuckoos, Expected at Toledo "Row," Should Ought to Be Hungry

Lardner, Glutton for Statistics, Figures This Will Be an Outlay of 40,000 Rolls and 3000 Loaves of Bread — Promoters Saved Room Rent Naming Pecord Referee.

By Ring W. Lardner.

TOLEDO O., June 28.—Gents: As you know gents, I am a glutton for statistics and I got another earful of them today. In the first place I come down in the elevator and was trying to bust through the lobby and look in my mail box and see if there was any complaints and a bird stopped me and said his name was H. M. Broad and he had the sandwich privilege or concession or whatever you call it and of course I said what of it and he said he thought I was wildly excited about statistics. So I said go ahead and shoot your statistics.

"Well, gents, here are the statistics: It seems there is going to be about 80,000 cuckoos, bugs, etc., out to the big disagreement next Friday, and Mr. Broad, who is very broadminded, thinks that 60,000 of them besides being blood thirsty, will be hungry for sandwiches. So he is going to make up, or has made up, 40,000 redhots and 20,000 cheese sandwiches, which he says involves an outside lining of 40,000 rolls and 3000 loaves of bread. So when he got through talking I said what are they among so many because that's just a lunch for Willard himself, but he said Willard would not be solicited, and further and more would not be allowed to purchase.

Enough for the Sandwiches.

So much for the sandwiches. But speaking of Broad, Mr. Rickard, whose real interest name is George Lewis and not Tex, told me today that the engineer who was building the arena, had told him that a space of 2 feet was to be allowed for each newspaper bird, and if the said newspaper bird demanded a telegraph operator along the side of him, why, that had to be included in the two feet.

Well, I thought that was all O K till I happened to think of Bob Maxwell and Irving R. Cobb and Sam Hall being here, and now I am kind of wondering if we will all be crowded or if the birds I have mentioned will be offset by people like I and Damon Runyan and Grantland Rice, that if you set us all along the side of each other on the top of a bayonet, we could still nudge one another in the ribs.

I found dut today for the first time why Ollie Pecord was chosen for referee. You see if they got a referee from out-of-town, that would mean they would have to find some place for him outside of the ring itself and the hotels will be pretty well crowded, but Pecord lives right here in the town and you don't have to get him a room. So, all together, it's the best choice that could of been made because now all the outsiders that thought they was going to referee left town and there is plenty of room in the hotels for the cash customers.

Glad Dempsey Is the Bird.

The cuckoo club was added to yesterday by the arrival of Mr. W. A. La Mountain. Mr. La Mountain came all the way from Manila, P. I., to see this holocaust and that makes the rest of us look like as if we had good sense.

As for the big brawl itself, the preponderance of experts still seems to think that the big fellow is in no shape to put up a battle, but some of these experts is the same that said Jeffries was in the pink of condition before Johnson knocked him for a goal in Reno, and afterwards the experts said they knew all along that Jeff was senile and all in, etc., before he ever went into the ring. So now, when they tell me that the big fellow isn't fit I kind of turn a deaf ear and all as I can say is that I am glad Dempsey is the bird that has to lick him, not me.

(Copyright, 1919, Bell Syndicate, Inc.)



Whitney Finishes 12 Up in Final of Southern Tourney

Trans - Mississippi Champion Wins Golf Title of South for Fifth Time.

NEW ORLEANS, June 28.—Nelson Whitney of New Orleans won the Southern Golf Association championship today, defeating Louis Jacoby of Dallas, 12 up and 11 to play. The match ended on the twenty-fifth hole.

Whitney, who played top-notch golf through all of his contests, brought the tournament to a close by sinking a 10-foot putt on the twenty-fifth green. He led Jacoby all the way, finishing the morning round 9 up.

The victory makes him holder of two golf titles, the Southern championship going to him for the fifth time, while he was winner in the Trans-Mississippi tournament at St. Louis early this month.

Eller and Causey Tied.

Hod Eller of the Reds and Cecil Algernon Causey of the Giants are tied for pitching honors in the National League, each having won nine games and lost only three. Eller has pitched 97 innings and has yielded 32 runs, while in 84 Causey has permitted 37 markers.

Vaughn Pitches Often.

Jim Vaughn, southpaw of the Cubs, has worked more than any other pitcher in the National League. He has labored 139 innings, four more than Jeff Pfeffer of the Superbas.

Langford and Wills Sign Contracts for July 4 Contest Here

TOMMY SULLIVAN, matchmaker for the Future City Athletic Club, announced last night that the signed contracts of Sam Langford and Harry Wills, in which they agree to fight here July 4 at Sportsman's Park, in the afternoon, had been received by the club officials. The men will battle eight rounds at catch weights. They have fought several times, each having knocked out the other. Wills is considered today the most dangerous heavyweight in the country.

Returns from the world's championship contest will be read from ringside.

Besides the main event, two preliminaries will be arranged. An endeavor is being made to match Charley Stapp and Eddie Spear in one of them. Spear recently knocked out Fred Nelson. Stapp will be required to weigh 145 pounds if he accepts the match.

Walker Captures Title.

PHILADELPHIA, June 28.—A. L. Walker of Columbia won the intercollegiate golf championship by defeating J. S. Dean of Princeton in the final round at the Marion Cricket Club today, 4 up and 2 to play. Dean was three up on Walker at the end of the first 18 holes of the 36-hole match. The Columbia player came back strong in the second half, squared the match at the tenth hole, took the lead on the eleventh, and was never headed after that.

11 Motor Boats to Start Today in 20-Mile Race

Dr. Starkloff's Norma II Is One of Favorites in Automobile Club Feature.

The first motorboat race to be held here in a number of years will be staged this afternoon under the auspices of the Missouri Automobile Club. There are 11 entrants in the event, which will be a 20-mile affair, with the start and finish at the Western Rowing Club.

The event will be run in four laps with the turn just south of Sidney street. Government officials have announced that navigation will be closed along the course during the race, which is scheduled to start at 5 o'clock.

Among the star motorboats entered are the Norma II owned by Dr. Max Starkloff, Joseph Aich's Keno V and the Reliance IV owned by the Vorhauer brothers. The other entrants are: Keno IV (Daniel Swarts); Artstock (Dr. A. Stockhoff); Indian (Walter Thompson); Keno X41 (Leonard Swarts); Sum Bum (Walter Kastrup); Reliance II (C. J. Pries); Lorraine (Harry Pershais) and one owned by R. Disch.

Three cups have been donated to be awarded the winners. They are from the Riefling Auto Co., Hernecko Coal and Supply Co. and Automobile Gasoline Co.

Officials are: Robert E. Lee, H. C. Menne, John J. Catchim, Martin Kaiser and Harry Jackes, judges; E. Colbrun, C. Stephens, Frank Welck and J. Karl, timers; Frank Parker, starter; William Westhus, clerk, and E. C. Koenig, referee.

MISS VAUCLAIN'S STABLE WINS AT CHICAGO SHOW

CHICAGO, June 28.—The championship event on today's final card of the three-day tenth annual horse show at the South Shore Country Club was won by "The Whip" with "Lady Delman" second, both owned by Miss Constance Vauclain of Rosemont, Pa. Her stable easily won more honors than that of any other exhibitor. She won seven firsts the opening day, as many yesterday and four today.

Miss May Hall was thrown from her mount in a hunters and jumpers event today, but was not seriously injured. The accident was the second of the kind during the show.

ST. LOUISAN CATCHES 10 BASS IN WISCONSIN

R. Tillman of this city, who is stopping at Koerners' Spider Lake Resort, at Manitowish, Wis., during the past week made one of the best bass catches of the season. The fish averaged about 2 pounds in weight. F. W. Corley, Tillman's partner, brought in 29 pike, the largest weighing 7½ pounds and none under 1½ pounds.

M. GOODWIN IS LEADING HURLER FOR CARDINALS

Marvin Goodwin, the righthander, is the leading pitcher for the Cardinals with a record of six victories against only three defeats. Veteran Leon Ames has won two out of three. The other flingers for the Knot Holers have the following records: Tuero 5—3, Doak 6—4, Meadows 4—8, May 1—3 and Sherdel 0—6.

Jack Dempsey Will Quit Heavy Training Monday

Challenger Says That Just a Little More Boxing Is Necessary to Put Him on Edge.

By Jack Dempsey,

(Copyright, 1919, by the Evening Mail Syndicate.)

TOLEDO, June 28.—I made a decision today to bring my heavy training to an end Monday. I will do no boxing on that day, under my present plans, and unless a last-minute change is made my appearance before the public will be most perfunctory. I have reached the point where I believe the final conditioning has come. Just a little more boxing and I will be on edge.

My drying out stunts will be left behind. I will spend only a few hours getting the liquid out of my system for I perspire very easily. I will drink scarcely any water on Monday, Tuesday, Wednesday and Thursday, just enough to keep me from suffering thirst. Friday will find me taut and strong.

There's a lot of satisfaction in going into this test. I feel the call of the struggle. I want to fight and I prefer to fight Jess Willard. I am young and ambitious. I want to make my name famous and I also want to make money at my business. Therefore, I want to be champion.

I will do my very best when I step into Tex Rickard's arena Friday afternoon. I am trained to the limit of possibility. I am ready for a great fight and I intend to produce it. If I don't win it will be no fault of Jack Kearns. They have given me everything they can. If I lose it will be because Jess Willard is the better man.

And, if I win that championship, you may lay a bet that there will be no inaction hereafter. Every worthy man will get his opportunity to whip me. I will be a fighting champion. I give you my word for it.

4 EVENTS TO BE HELD AT WATERWORKS TODAY

Four races are scheduled to be decided this afternoon at Waterworks Park at the weekly meeting of the St. Louis Driving Club. Several lady drivers will be featured in the events today. The races and entries are as follows:

2:20 pace—St. Elmo, Gano, Washington G. Walnuteer, Dr. McKeller and Eda B; 2:35 trot—Golden Glow, Far Cord, Prince William, Reserve Prince, Queens Cate, Frank B; 2:20 trot—Miss Phim, Nutwood Grattan Jr., Farmer Boy, The Appeal, John C. Weber; Colt race—St. Patrick, Millerton, Miller Reeper, Lesniguo, McPeter, Robin Reeper and Col. Manewal.

ENTRY BLANKS OUT FOR WESTERN'S RIVER SWIM

Entry blanks for the eighth annual 5-mile handicap river swim of the Western Rowing Club to be staged July 20, are already out. The event will start at Eads Bridge and finish at the Western's clubhouse. The entries close July 17, with Johnny Joachim, 5809 South Broadway.

Prizes will be awarded the first 11 to finish, the same as in former years, while there will be three time prizes.

Clarence Wolff Low Amateur in Tri-City Tourney

St. Louisan Scores 162 for First 36 Holes of Tournament at Kansas City.

M'DONALD LEADS "PROS"

Jim Barnes of Sunset Hill, With 148, Is Just One Stroke Behind Chicagoan.

KANSAS CITY, June 28—Bob McDonald, golf professional of the new Evanston Club of Chicago, led the field in the first day's play in the Tri-City tournament at the Meadow Lake Country Club yesterday. McDonald's score for the 36 holes was 147 strokes, one stroke less than that turned in by Jim Barnes of Sunset Hill Club of St. Louis, who showed a 148 for the double round.

The other low scores, in their order, follow:

John Hutchinson, Glen View Club, Chicago, 155.

Ernest Ford, Meadow Lake, 147.

Joe Matthews, Country Club, and Ray Ouimet, Hill Crest, Kansas City, 158.

Lloyd Gullickson, North Shore, Chicago, Willie Kidd, Algonquin, St. Louis, and William Mehlhorn, Oak Park, Chicago, 159.

Par for 36 holes is 144.

McDonald played interesting golf all the way. He made the morning round in 71, one under par, but took a 76 for the afternoon round, letting down a bit from his excellent golf in the last nine holes, when he took a 41 compared with his 36 over the same stretch in the morning circuit.

Jim Barnes with a 74 was three strokes over McDonald at the end of the first round, but picked up two of them in the afternoon play. The competition between them today should be interesting. Both players are hitting long drives, showing excellent form with mid iron and mashie, and putting well.

Clarence Wolff of the Algonquin Club, St. Louis, was the best of the amateurs, with 162.

James Ward, Kansas City youth, and Missouri State champion, took an 86 for the afternoon round, after making an 80 in the morning, and was second low amateur with a card of 166.

The men with the four low scores at the end of the 54th hole will be paired in a foursome for the last 18 holes this afternoon.

Cards of St. Louis golfers follow:

Jim Barnes. Morning:
Out ..... 4 4 4 4 4 3 5 4 4—36
In ..... 4 4 4 4 5 4 4 5 4—38—74
Afternoon—
Out . 4 5 3 4 4 3 5 4 5—37
In ..... 4 4 5 3 4 4 5—37—74—148
Willie Kidd:
Morning:
Out ..... 5 5 5 3 4 3 5 5 5—39
In ..... 5 4 5 5 5 3 5 4 5—41—80
Afternoon—
Out . 6 5 4 4 4 3 7 4 4—41
In ..... 4 4 4 6 3 4 5 4—38—79—159
Clarence Wolff.
Morning:
Out ..... 4 5 4 4 4 3 6 5 5—40
In ..... 5 5 5 5 5 3 5 5 5—43—83
Afternoon—
Out .. 4 5 3 2 5 3 5 5 5—37
In ..... 4 6 4 5 3 5 5 6—42—79—162
Frank Kidd.
Morning:
Out ..... 5 6 5 4 4 5 5 4 4—42
In ..... 5 4 4 4 5 3 5 6 5—41—83
Afternoon—
Out .. 4 5 5 4 4 3 5 5 5—40
In ... 6 4 5 4 7 4 6 6 4—46—86—169

WESTERN TENNIS STARS PREPARE FOR NATIONAL TITLE TOURNAMENT

BERKELEY, Cal., June 28.—Players of national reputation who are likely to be seen in action at Forest Hills, N. Y., when the national tennis championships are played this summer, appeared in the lists of the Pacific Coast Tennis championships which began here June 21 on the courts of the California Lawn Tennis Association and which will continue through June 29.

Among the men who are entered are William Johnston, former National singles champion, who is working hard to get into shape for the National event where he hopes to retrieve his lost laurels; Roland Roberts, present California singles champion; John Strachan, former national clay court, California and Pacific Northwest singles champion; Axel Gravem and Clyde Curley. Among the women entrants are Miss Helen Baker and Anita Myers, respectively State mixed doubles and ladies' singles champions.

The entry list assures the best competition which has been seen on the Pacific Coast since the United States entered the great war. Many of the players have just returned from abroad where they have seen active service with the colors in one capacity or another.

A unique feature of these championships is the fact that special provision has been made for those engaged in business to play matches after business hours in the afternoon. These matches will begin at 6 o'clock. With the daylight saving law in force there will be ample time left to play the requisite number of sets before sundown. Entrants were requested to advise whether they were "commercially engaged" in order to make up the schedule of play to conform to the requirements.

The events to be decided are: Men's singles, women's singles, men's doubles, women's doubles, junior singles, junior doubles, girls' junior singles and mixed doubles.

Officials of the tournament have announced that the foot fault rule will be strictly enforced. There has been some criticism in the past that this rule has been overlooked by referees.

Southern Association.

At Atlanta 7—2, Little Rock 3—1.
At New Orleans 4, Chattanooga 4.
At Birmingham 6, Memphis 1.
At Mobile 6— Nashville 5.

SPORT SALAD



Who's Loony Now?

OH, the world is topsy-turvy,
everybody is insane;
There's a wave of prohibition caused
by water on the brain
I do not care for coffee, but I'm very
fond of tea,
So all the population should take
pattern after me.

CHORUS.

Everybody's crazy but me!
Everybody's crazy but me!
Everybody in the nation
Has some mental aberration,
For everybody's crazy but me!

OH, everybody's loony and the
world is out of gear,
Some cry for aqua pura, while the
balance yell for beer;
I do not care for either, but I'll take
the grape in mine,
Which makes it quite apparent we
should all be drinking wine.

CHORUS.

Everybody's crazy but me!
Everybody's crazy but me!
Everybody in the nation
Has some pet hallucination,
For everybody's crazy but me!

SOME people like tobacco and
they want to make it known
That if they so desire they've a
right to "roll their own."
Some like a clear Havana, but I
smoke a pipe of clay,
Which makes it quite apparent
that's the only proper way.

CHORUS.

Everybody's crazy but me!
Everybody's crazy but me!
There is something in their attic
Makes them more or less erratic,
For everybody's crazy but me!

• • •

Too True.

It is very evident the bird who said that two could live cheaper than one had never been suddenly called to the firing line to finance a pair of twins.

• • •

Think of it! Two pairs of roller skates, two bicycles, two pushmobiles, two Irish mails, two everything at once. Ordinary people who have but one baby at a time can hand down from generation to generation certain toys that survive the ravages of rampageous childhood, but when they come in pairs it can't be done. No, sir, the goof who thinks two can get by cheaper than one will have to rub out and make a new book.

• • •

Good Guys.

I'M strong for Albert J. McTurk,
A man with brains and tin,
For when I'm running late for work
He honks and says: "Hop in."
—National Stock Yards.

• • •

Maybe.

We take it the tin has reference to his Lizzie.

• • •

The President of the United States is in Europe and the President of Ireland is in the United States. That's fair enough.

• • •

See where Holland objects to giving up Kaiser Bill, the bone of contention.

• • •

Maybe he hasn't finished that wood-sawing job, and they don't want to let go of him until it is completed.

• • •

The Class Poet.

YOU'D scarce expect one of my age
To speak in public on the stage;
And as I've nothing more to say
I might as well be on my way.

• • •

The Chinese delegates refused to sign the treaty until the got their cue from the Chinese Government.

• • •

Germany lost her colonies, but she insisted on her mental reservations.

Central States Mixed Doubles to Start Tomorrow

Play in Men's Singles and Doubles Will Commence July 5 at Triple A.

CHAMPION NOT COMING

S. Howard Voshell, 1918 Winner Will Participate in East vs. West Competition.

By Davison Obear,
Secretary St. Louis Tennis Association.

The 12th annual Central States tennis championship in singles and doubles will be held at the Triple A Club during the week commencing Saturday, July 5. The tournament is usually the only major one for men awarded to the city. It is officially sanctioned and will be conducted under the auspices of the United States National Lawn Tennis Association and the Triple A Club.

Play in the mixed doubles will start tomorrow. Miss Corinne Gould, State and Central States champion, is paired with Ted Drewes of St. Louis, present Missouri champion. Fred Josties, a St. Louis player, is paired with Miss L. Hammann of Kansas City. Other pairings to date are: Miss N. Arnstein and A. Schwartz; Mrs. George Irish and Joseph Hercules; Virginia Gordon and Sam Gordon; Miss M. Finnigan and Robert Woods; Mrs. H. S. Adams, Centralia, Ill., and Elmer Schwartz; Mrs. L. Hagemeyer and Wayman Williams; Miss Margaret Haase and Walter Haase, Dr. and Mrs. Lee Canouse.

Central States History.

In 1908 Ollie V. Vernon of St. Joseph, Mo., won the first Central States singles title and C. Drummond Jones paired with Paul Gleeson won the doubles. In the 11 tournaments held since 1908 only four visiting players have captured the singles titles. Following the victory of Vernon in 1908 Jack Cannon of Kansas City won the event in 191. He defeated Rollie Hoerr in the finals. This was a decided upset as Hoerr won the first two sets and was leading at 5—0 in the third set when Cannon braced and took the set, the next two and the title.

Ichiya Kumagae, the Japanese player, made his appearance in St. Louis in 1916 and took the singles and last year S. Howard Voshell, former National indoor champion, won the title. Drummond Jones, paired with Paul Gleeson and later with C. S. Peters of Chicago and Rollie Hoerr figured in every doubles championship from 1908 to 1915 inclusive. Kumagae and Mikami, his Japanese partner, are the only two visiting players to win the doubles title.

The Tennis Committee of the Triple A Club, consisting of Clifford H. Albers, Chairman Roland M. Hoerr and Dempster Godlove, has announced that prizes will be awarded the winners and runners-up in each event and the winner of the consolations. The Triple A trophies will go to the winners of each event for one year and when won three times—not necessarily in succession—will become their personal property.

Enemy Aliens Ineligible.

In compliance with a recent ruling of the U. S. National Lawn Tennis Association the committee has announced that no enemy alien players are eligible to compete.

A number of the prominent players in this section who expect to enter the National Clay Court tournament at Chicago July 14 are urged to enter the Central States event as the means of securing a week's good practice prior to play at Chicago.

Voshell, the present singles title holder, is not expected to enter as he is a member of the Eastern team which will play in the East vs. West matches at Cincinnati July 10 to 12. Drewes and Josties will defend their title in the doubles. The entries will close July 3 and may be made through M. J. Halloran, 317 Security Building, or Robert Ross, Triple A Club.

Thormahlen Is Leader.

Herbert Thormahlen, Miller Huggins' star young southpaw, is the leading pitcher in the A. L. The lefthander of the Yankees has won seven games and lost only one. He has hurled 86 innings and has permitted only 16 tallies.

THE SPORTSMAN'S STORE
Sporting Equipment
for the 3 Big Holidays
FISHING
GOLF
OUTING SUPPLIES
TENNIS
CANOES
BASEBALL

Everything in Sporting Goods
Geller, Ward & Hasner Hdw. Co.
410-12-14 N. FOURTH STREET.

Low Prices on Summer Groceries

DORN BROS

Two Big Busy Markets on Delmar Avenue

Delmar and Vandeventer | 5912-5914 Delmar Avenue

NOT ONLY ARE OUR PRICES ON QUALITY GOODS LOWER, BUT YOU ALSO RECEIVE THE VALUABLE

EAGLE DISCOUNT STAMPS

AS A SPECIAL DISCOUNT ON THE MONEY YOU SPEND AT OUR MARKETS.

Special Prices Good Mon., Tues., Wed., June 30, July 1, 2.

Fresh Churned Creamery Butter	Bacon Special Smoked Squares,	Hamburger Steak Ground to Order,	Gen. New York Cream Cheese	EGGS Strictly Fresh,
Lb. 55c	Lb. 35c	Lb. 25c	Lb. 42c	Doz. 41c

24-lb. bag Aristos Flour ... $1.65
Swansdown Cake Flour, pkg. ... 35c
Kellogg's Cooked Bran, pkg. ... 19c
25c Cream Wheat, pkg. ... 22c
Crisp Corn Flakes, per pkg. ... 9c
5-sew well-made Brooms ... 55c
Brick Cheese, per lb ... 37c
15c tins Sardines, 2 for ... 25c
Olives for picnic parties, bottle, 10c, 15c
Mohawk Limburger Cheese, lb., 25c
10c Faust Spaghetti, pkg., 8c; dozen ... 90c
Olive-Palm Soap, 3 cakes ... 23c
Extra Sifted Early June Peas; 3 cans ... 57c
Fresh Spareribs, lb ... 18c
Fresh Ground Hamburger, lb. 25c
Boiled Ham, per lb ... 60c
Pork Link Sausage, per lb ... 24½c
Dried Sliced Beef, ¼-lb ... 15c
Young Beef Liver, lb ... 12½c
Fresh Hearts or Kidneys, lb 12½c
Frankfurters, lb ... 22½c

10-lb. Cloth Bag Domino Granulated Sugar for ... 95c
With $2.50 Grocery Order or more. Adv. Soap, Flour and Dairy Items excluded.

Jell-O, the quick dessert, pkg. ... 10c
Yacht Club Salad Dressing, bot. ... 29c
15c Glasses Preserves for ... 10c
New Potatoes ... 5 pounds 19c
Salmon, finest pink, tall cans ... 22c
Bo-Ka Tea, special, for icing, ½ lb. 40c
Cornstarch, pound pkg. ... 10c
15c Pkgs. Grapenuts, pkg. ... 12½c
Baker's Shredded Cocoanut, can. 10c
Jell-O Ice Cream Powder, pkg. ... 10c
Lunch Tongue, per can ... 29c
Dorn's Blend Coffee, per pound. 45c
Mackerel, for breakfast, each ... 25c
Pure Lard Substitute, lb ... 29c
Peanut Butter, best quality, lb. 27c
Veribest Jellies, per lb ... 22c
Swiss Cheese, for lunches, lb ... 48c
Apple Sauce, per can ... 10c

Eagle Stamp Specials
$2.00 in Eagle Stamps Free on Each

1 Pkg. Magic Chocolate Pudding Powder ... 25c
1 Bag Fine Table Salt ... 10c
½-Lb. Can Cocoa ... 25c
1 Lb. Pure Ground Black Pepper ... 36c
1 Bottle Liquid Veneer ... 32c
1 Large pkg. Wizard Carpet Sweep 25c
1 Bottle Double-Strength Ammonia 17c
1 Can Black Shinola Shoe Polish ... 10c
1 Pkg. Powdered Mule Borax ... 15c
1 Pkg. Cake Flour ... 25c
2 Cans Tomato Pulp ... 20c

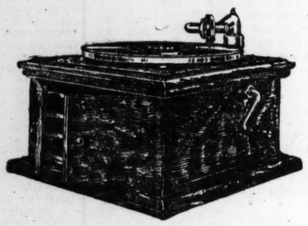
Creamo Butterine
Rich, smooth, creamy flavor—because it is churned in Pasteurized cream.
Price, Lb., 40c

Double Eagle Stamps Thursday, July 3

SMITH-REIS

Victor Victrola

STYLE IV $25



Complete Outfit for $30

—including $5.00 worth of Records of your own choice.

This portable-style Victrola will bring joy to "the crowd" this Fourth-of-July week-end. It's light enough in weight so that you can take it wherever you go—on a moonlight trip for a country dance, or on the river in boat or canoe. And at the same time it is *large enough to play any Victor Record.*

Other Portable Types of the Victrola May Be Had at $35, $50, $60

Convenient Terms

Give Our Record-Approval Plan a Trial

Let us send you out some new music—hear it in your own home. Here are a few especially popular Patriotic Records:

55093 $1.50	American Fantasie, Part 1	Victor Herbert
	American Fantasie, Part 2	Orchestra
35377 $1.35	Give Me Liberty or Give Me Death—recitation	Humphrey
	Lincoln's Gettysburg Address	Humphrey
35525 $1.35	Memories of the War—War Medley	Conway's Band
	Gems of Stephen Foster	Conway's Band
64664 $1.00	Star-Spangled Banner	John McCormack
64608 $1.00	Tramp, Tramp, Tramp	Orpheus Quartette
		Clarence Whitehill
45121 $1.00	Battle Hymn of the Republic	Werrenrath
	Columbia, the Gem of the Ocean—	Murphy and Orpheus Quartette
18498 85c	National Emblem—March	U. S. Marine Band
	Lights Out—March	Pryor's Band

The New July Records Out Tuesday, July 1st.

SMITH-REIS PIANO COMPANY

Val Reis, General Manager

1005 Olive St.

THIRD REGIMENT HOME GUARDS MUSTERED OUT

Unit Holds Last Review and Is Demobilized With Ceremonies at Forest Park.

Forest Park in the vicinity of the Jefferson Memorial had all the aspects of a military camp yesterday afternoon when the 1200 men and officers of the Third Regiment of the Missouri Home Guard gathered for their last review and demobilization.

The men gathered at the De Baliviere entrance to Forest Park at 3:30 o'clock and were in ranks with their respective units, ready to parade, when the Adjutant's call was blown at 4 o'clock.

From the Jefferson Memorial the regiment marched over Washington Drive to the Parade Grounds, the north and south sides of which were lined with enthusiastic spectators, mostly relatives of the guardsmen, who applauded each company as it passed. After the regiment had executed several maneuvers under the command of Col. Dyer, retreat was blown and the Parade Ground flag was lowered to the strains of the "Star-Spangled Banner."

Companies Pass in Review.

The 12 companies of infantry, preceded by the regimental band, the Machine Gun and Sanitary Companies, then passed in review before the reviewing committee, which consisted of Col. Dyer, Mayor Kiel, staff officers of the Third Regiment, Maj. Donnelly, Maj. Comfort and other returned officers. Guns, the Russian rifles which the regiment has drilled with for the last six months, were carried without bayonets, and the blouses were worn tightly buttoned. The companies swung by in platoon formation, accompanied throughout by the martial strains of the band.

When the review was finished the regiment marched to the Jefferson Memorial, where the national and regimental colors were presented to the Missouri Historical Society. John H. Gundlach, who, with Charles P. Pettus, secretary-treasurer of the society, received the colors, in reply to Col. Dyer's presentation speech, said that the colors would be a reminder to the future generations of a splendid and worthy service in behalf of democracy, one of the services, he said, that had made victory possible.

Col. Dyer Addresses Men.

Col. Dyer then addressed the regiment and thanked the men for their continual co-operation and good spirit. He read resolutions of thanks from the Chamber of Commerce and Gov. Gardner, and as his parting words urged each man individually to do his utmost in safeguarding the victory won on the other side. At the conclusion of his remarks, Lieutenant-Colonel Sinclair presented Col. Dyer a monogrammed cigarette case on behalf of the officers of the regiment. Demobilization orders from Gov. Gardner were then read by Capt. Metcalfe, Adjutant of the Third Regiment, and the companies were dismissed for the last time. Honorable discharges will be mailed to the men during the coming week, and they will be permitted to keep all personal equipment.

The Third Regiment was organized Aug. 24, 1917, following the formation of the First Regiment, and soon after the departure of the National Guard units. It has a personnel of about 1200 men and 54 officers. Of the 12 infantry companies, five were recruited from the county, one each from University City, Clayton, Kirkwood, Maplewood and Richmond Heights. Members of the regiment participated in the Red Cross, Liberty Loan and similar war drives and did police duty in the Court of Honor on Twelfth street during the festivities that marked the return of St. Louis units from overseas duty. The First Regiment was mustered out June 14.

The Home Guard Committee offered to present a medal to each of the guardsmen, but the regiment unanimously requested the committee to give the money to the Salvation Army instead.

TEXAS RATIFIES SUFFRAGE; IS FIRST SOUTHERN STATE

Senate Acts in Favor of Woman Vote Despite Movement Started by Louisana Governor.

By the Associated Press.

AUSTIN, Tex., June 28.—Texas today became the ninth State to ratify the proposed Federal woman suffrage amendment when the Senate adopted the ratifying resolution previously passed by the House.

Texas is the first Southern State to ratify. Gov. Pleasant of Louisiana has begun a movement among Southern states to withhold ratification.

REEVES WITH AUTO CLUB

Former Newspaper Man Succeeds McKibbin as Secretary.

Ernest Reeves, a former St. Louis newspaper man, and more recently a teacher at the Central High School, has been elected secretary of the Automobile Club of St. Louis, to succeed A. C. McKibbin, whose resignation took effect June 1. Reeves will enter upon his duties tomorrow morning.

The club plans to resume the Annual Reliability Tour, which was dropped when the country went to war. This year's run will be in the second week in October, to Arcadia, Ste. Genevieve and Cape Girardeau. Trophies will be awarded for the best scores made in each of three classes. In previous years there have been but two classifications. Two days will be the duration. Samuel Plant, chairman of the Tours Committee, is in charge of the arrangements.

FOLK AID IN BOODLE CASES RETAINED IN U. R. INQUIRY

Andrew C. Maroney to Assist Circuit Attorney McDaniel in Investigation.

Andrew C. Maroney, a former Assistant Circuit Attorney, was retained by Circuit Attorney McDaniel yesterday to aid him in the investigation of alleged corruption in connection with United Railways franchises and of the theft of referendum petitions. Mdroney was the chief aid of Joseph W. Folk in the famous boodle prosecutions of members of the Municipal Assembly who accepted bribes to pass the Central Traction and Lighting bills. The salary which he will receive has not been made public.

The Circuit Attorney today said he was not inclined to accept Mayor Kiel's offer to advance money to him out of the Mayor's contingent fund for use in the investigation. He said he preferred to await the passage of a bill introduced yesterday in the Board of Aldermen to appropriate $10,000.

The earliest session of the board at which the bill may be passed will be July 18. The Circuit Attorney said there was no pressing need of the money until then. The board yesterday passed a resolution pledging itself to pass the appropriation bill.

SOFT DRINK BOTTLERS STRIKE

More Than 100 of 150 Who Walked Out Return Later.

About 150 members of the Soft Drink and Mineral Water Workers' Union, employed at 60 soft drink manufacturing plants in the city, struck yesterday morning when their demand for an increase of 50 cents a day was refused. More than 100 of them returned to work late in the afternoon when all but 19 factory managers agreed to grant the increase. Bottlers were paid $4.50 a day and bottle washers $3.50.

NATIONAL BANK 1st IN ST. LOUIS

Ready for Peace and the New Day

The consolidation of the St. Louis Union Bank, Mechanics - American National Bank and Third National Bank as the First National Bank in St. Louis was conceived in order to give St. Louis a financial institution which can do its full share during the Readjustment Period.

As an odd coincidence, the signing of the Peace Treaty comes just as the remodeling of the quarters of the new bank is nearing completion, in readiness for the opening of the First National Bank on July 7.

The accompanying ground floor plan shows just how competely the new bank will be prepared to accommodate its many patrons.

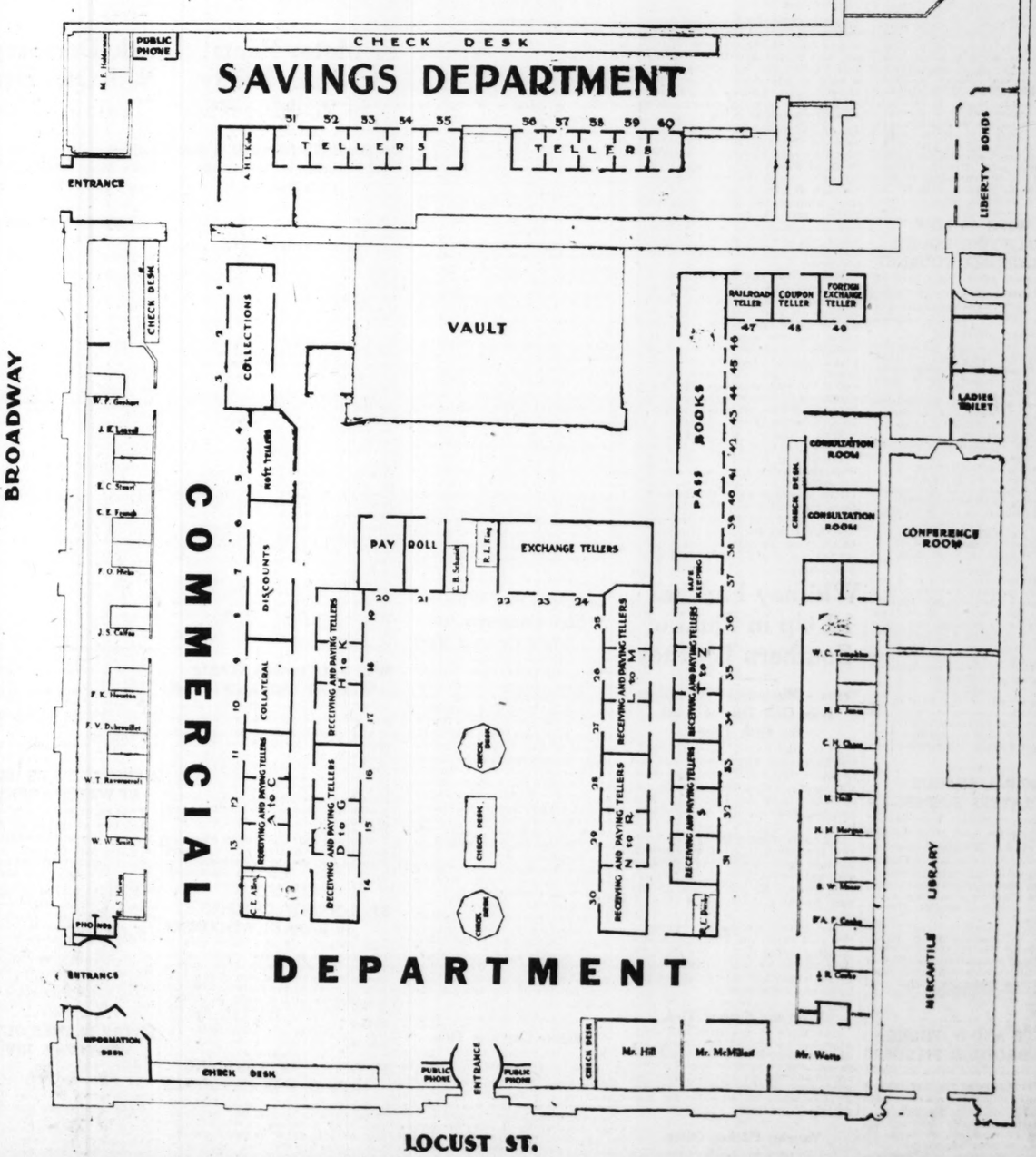
In addition to the space shown, 23,000 sq. ft. of floor space have been provided to accommodate the force of 600 clerks.

FIRST NATIONAL BANK IN ST. LOUIS

Capital and Surplus $15,000,000.00

Commercial Dept.—Savings Dept.—Bond Dept.

Broadway and Locust



CLEAN UP, PAINT UP, BUILD UP!

For BEST SERVICE in all kinds of **CLEANING** and **REPAIRING**, read the Announcements under **BUSINESS CARDS** in Section A; for anything in the **HOUSE, HOME** and **REAL ESTATE** line, read the Announcements under REAL ESTATE in Section B.

Is Your Opportunity Here?—More "Wants" in Proportion to Population in Its Field Than Any Other Metropolitan Newspaper—1,500,000 Readers!

INDEX TO SECTION A — See Sec. B for Houses, Homes Real Estate and Farm Lands

Classification.	Page.	Classification.	Page.	Classification.	Page.
Agents' Rent Lists	2	Bus. Prop. (For Rent)	2	Ferguson Property	5
Apartm'ts (For Rent)	2	Bus. Prop. (For Sale)	8	Financial	9
Apartm'ts (For Sale)	6	Bus. Prop. F.R. (Sub.)	2	Flats for Rent	2
Ballers' Column	3	Business Prop. Wtd.	2	Flats Wanted	2
Building Material	3	East Side Property	5	Flats, Etc.—For Col.	2
Bung., Cottgs. (Rent)	2	Exchange (Real Es.)	3	Flats for Rent (Furn.)	2
Bung., Cottgs. (Sale)	5	Farms, Farm Land	9	Flats for Sale	6
Business Chances	10	Farms for Rent	9	For Lease	5
Business (F. S., Wtd.)	10	Farms Wanted	9	For Sale (Realty)	6

A THREE TIME AD COSTS LESS, PRODUCES MORE.

ST. LOUIS POST-DISPATCH

Houses, Homes, Real Estate and Farm Lands

Our Motto: PRODUCTIVE PUBLICITY PROGRESS, PROFITS!

PART FIVE — ST. LOUIS, SUNDAY MORNING, JUNE 29, 1919. — PAGES 1—10B

INDEX TO SECTION A — See Sec. B for Houses, Homes Real Estate and Farm Lands

Classification.	Page.	Classification.	Page.	Classification.	Page.
For Sale (Business)	10	Maplewood Property	5	Residences for Sale	6
Garages, Stables	3	Personal Prop. Loan	9	Roofing	3
Houses for Rent	2	Money Wanted	9	Stocks and Bonds	9
Houses Wanted	2	Real Estate—City	3	Suburban Pro. (F. S.)	5
Houses (Furn.) Wtd.	2	Real Estate—Country	9	Suburban Pro. (F. R.)	2
Houses for Sale	7	Real Estate (Col'd)	8	Suburban Prop. Wtd.	2
Houses, Etc. (Col'd)	2	Real Es. (Other Cities)	9	University City Prop.	5
Kirkwood Property	5	Real Estate Loans	9	Webster Property	5
Loans	9	Residences for Rent	7	Wellston Property	5

PROMPTLY REPORT FAILURE TO RECEIVE ANSWERS.

7-STORY HOME FOR FUR ASSOCIATION ON FOURTH STREET

Laclede Investment Company Buys Site at Corner of Market Street and Will Erect Building.

COST NOT LESS THAN $1,000,000

Sale of Southern Hotel to Interests of Financial Strength Said to Be an Early Probability.

By Berry Moore.

Negotiations were conducted yesterday whereby the Laclede Investment Co., of which Nelson R. Darragh, is president, will erect a seven-story fire-proof building at the southeast corner of Fourth and Market streets for the Fur Dealers' Association. The announcement was made yesterday by W. A. Giraldin of Giraldin Bros., who promoted the sale of the site to the Laclede Company.

The lot has a frontage on Fourth street of 207 feet by a depth of 150 feet. The corner lot 100x150 feet was acquired from the Board of Education, and the adjoining 107X150 from John M. Causland. The prices paid for the two plots were not made public.

The project contemplates not only a home for the Fur Dealers' Association, of which Phillip P. Fouke, president of Funston Bros., Co., a branch of the International Fur Exchange, is president, but quarters for the members of the organization.

Handsome Building Planned.

Plans for the building which will be on a handsome scale are being drawn. The probable cost of the structure was not suggested by Giraldin, but in view of the wide dimensions of the site and the high cost of construction it could hardly be built for less than $1,000,000.

With the advent of this enterprise the prestige of St. Louis as a fur center will be acentuated, while this section of the city will receive new life, it is believed.

As a result of the successful erection of thisprospect, the Southern Hotel on the verge of being sold to interests which have ample resources for its conversion.

Theater Is Projected.

Negotiations, it is understood, are progressing for a site at the northeast corner of Eighth street and Washington avenue for a theater to be built by the Loew-Garrick Theater Co. The ground embraced in this deal includes 45x90 feet on the corner, owned by the W. Thompson Investment Co., 45x90 feet by G. D. Aller, and 45x90 feet by the Regent Investment Co., of which J. T. Conrad is president.

The plans contemplate the vacation of a 20-foot alley in the rear of the lots.

Cornet & Zeibig have practically concluded negotiations for the sale of a downtown corner. The building is now vacant.

The Mechanics-American National Bank has leased a three-story building at 307 North Broadway for the enlargement of its quarters at the southwest corner of Broadway and Locust street, which is to be the temporary home of the recently organized First National Bank. The Green E. & R. G. Scott Real Estate Co. effected the lease, in connection with the Martin-Breitt Real Estate Co. The Standard Catering Co. was the lessee.

Nonpartisan League Laws Win.

By the Associated Press.

FARGO, N. D., June 28.—With 116 scattered precincts still to hear from, the Nonpartisan League laws have a majority of 5413. The missing precincts are almost wholly in Nonpartisan League territory. The final majority for the league laws, on the basis of figures received, will be approximately 6500.

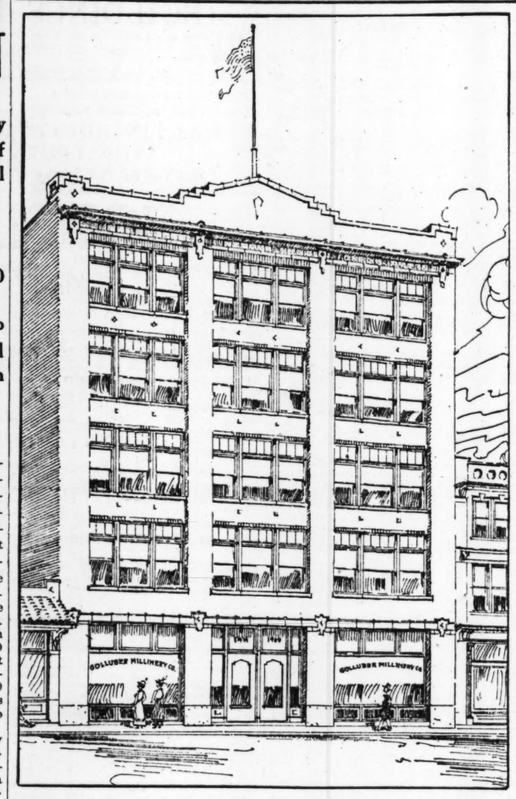
Condition of Shonts Critical.

By the Associated Press.

NEW YORK, June 28.—The condition of Theodore P. Shonts, president of the Interborough Rapid Transit Co., who is seriously ill at his home here, is still regarded as critical by physicians in attendance. Shonts underwent a major operation several days ago to relieve severe congestion of the lungs caused by an attack of pleurisy.

During the first five months of 1919, the Post-Dispatch printed 10,800 Classified "Wants"—150 more than the FOUR other St. Louis newspapers combined.

Five-Story Business Building to Be Erected on Washington Avenue



NEGOTIATIONS have been concluded through the Martin-Breitt Realty Co., representing both parties, for the erection of a five-story and basement building at 1409-11 Washington avenue. A two-story building now occupies the site of 54x134 feet.

The structure will be of reinforced concrete and will be equipped with a steam-heating plant and sprinkler system, freight and passenger elevators inclosed in fire-proof shafts. The floors will be of concrete with water-proof finish. It will be what is known as flat slab construction.

The first, second and third floors will be finished and arranged for sample rooms, sales rooms and offices. The fourth and fifth floors will be for manufacturing purposes.

Ernest J. Hess is the architect. The property is owned by the George D. Hall Real Estate Co.

SPACE IN KENNETT BUILDING LEASED BY KESSLER FUR CO.

The Fletcher R. Harris Realty Co. has leased to the Alex. F. Kessler Fur and Hat Co. 509 Locust street, a part of the ground floor of the Kennett Building, on which extensive alterations are being made. G. H. Walker & Co. will occupy the larger part of this floor at the northwest corner of Locust street and Broadway. It is said another bonding concern will occupy the store next west, and the leasing of the store to the Kessler company will take up all the space on the ground floor. An elaborate front will be put in the Kessler store, together with a mezzanine floor. The Harris company also leased to the Kessler company the northwest wing of the fourth floor of the same building, which will be used in connection with its fur department.

The unexpired term of the lease of the Kessler company at 511 Olive street was sold by the Harris Realty Co. to the new First National Bank.

The Harris company also leased to the Oxford Hotel all the upper floors of 704-6 Pine street.

MOST TENANTS CONTENT WITH HIGHER RENT, SAYS DICKMANN

Joseph F. Dickmann, president of the Dickmann Real Estate Co., says that in many instances where rents are increased the tenants are content to remain in the property being familiar with the fact of higher costs of maintaining property along every line. Many tenants, he states, have purchased their own homes.

Dickmann has been a staunch believer in St. Louis real estate as a solid investment. At no time, he says, has the demand for homes and flats been more active at both of his offices. Dickmann believes that 1919 will be a record-breaker for the buying of homes and flats.

3-DAY REST FOR REALTY MEN

Directors Order Exchange to Remain Closed Next Saturday.

The directors of the St. Louis Real Estate Exchange at their regular monthly meeting, resolved to close the exchange July 5, and also recommended the closing of the offices of its members, thereby giving employes a three-day vacation.

BRINKOP REPORTS SALE OF 15 HOUSES IN SOUTH ST. LOUIS

The Christian Brinkop Real Estate Co. reports having sold 15 houses in South St. Louis the past week. Most of the property sold is situated in the Tower Grove Heights district, a great demand being reported for residences, bungalows and flats in this section. A heavy listing of property in all parts of the city is reported by the Brinkop company.

KOPLAR PLANS FIVE BUNGALOWS AT TOTAL OUTLAY OF $45,000

Sam Koplar has purchased sites on the south side of Washington avenue between Rosedale and Skinker road for five handsome bungalows. Each bungalow will have seven rooms, hardwood floors, hot water heat, sleeping porch and brick porch. They will be of the highest type of construction and will involve an estimated outlay of $45,000.

Koplar also has plans made for a handsome theater to be erected in North St. Louis. Preston J. Bradshaw is the architect.

CHARLES GUNDLACH.

Charles Gundlach reports having sold 4331 Lee avenue, six-room bungalow, for Deborah A. Gilbert to Charles and Franziska Greimann.

Also lot 27x125 feet on north side of Maffitt avenue, for Elizabeth Tack to D. L. Brookmann.

$8 A DAY FOR HOD CARRIERS

By the Associated Press.

CHICAGO, June 28.—Danger of anything resembling a general strike in Chicago apparently was averted today when Simon O'Donnell, head of the Building Trades Council, announced that an $8 a day wage had been granted to union hod carriers and building laborers. Employers also agreed to reopen contracts to fix a new wage. In all 10,000 men were affected, he said.

The threatened strike of city employes showed no sign of dissipation, however, and Monday noon was fixed by virtually all of the city employes' organizations for a strike unless the City Council shall have raised the increases proposed by the budget committee.

Phi Gamma Delta Election.

By the Associated Press.

CHICAGO, June 28.—Glenn Miller of Salt Lake City was re-elected president of the Phi Gamma Delta national fraternity conclave today. Horace Brightman of New York was chosen secretary and Karl Lemmerman, Cleveland, secretary-treasurer.

10 EFFICIENCY HOMES AT KENWOOD SPRINGS

A. A. Fischer Plans for Bungalow to Be Completed in 60 Days—Easy-Term Sale.

A. A. Fischer, architect and builder, has purchased 10 attractively situated lots in Herman C. G. Luyties' Kenwood Springs subdivision, and will at once improve them with efficiency bungalows, which, it is proposed to complete within 60 days and sell them on terms of $100 cash and $35 a month. The efficiency bungalow is a new scheme of construction conceived by Fischer. It will embody all the conveniences and features of the up-to-date apartment of this order. Fischer as well as Luyties will be at the office of the Kenwood Springs Realty Co. on the subdivision today to present the various plans evolved for the bungalows.

This addition was laid out several years ago by Luyties as a pastime with philanthropic motive, and many substantial homes, principally of the bungalow style, have been erected with his succor.

The addition is just north of Suburban Garden, on the Kirkwood-Ferguson car line, and has all municipal advantages. The location is only a short distance west of the site, at Goodfellow avenue and Natural Bridge road, purchased by the St. Louis Metalware Co., a client of the Rosenbaum-Hauschulte Real Estate Co., for a $250,000 plant, and that at Natural Bridge road and Union boulevard acquired by the General Motors Co. for a $5,000,000 plant.

Fischer has built more than 1000 homes in St. Louis, ranging in price from $3500 to $50,000. He played an important part in the upbuilding of Washington Heights, Cabanne district and the section east of Union boulevard, including Raymond, Vernon, Maple and other avenues in that part of the city.

The sale of the Kenwood Springs lots has been under the management of the Kotsrean-Althen Real Estate Co., 722 Chestnut street, in conjunction with the Bottorff Realty Co.

LARGE LOT IN HAMPTON PARK BOUGHT BY J. P. WENTWORTH

John S. Carter & Co., in connection with the Fletcher R. Harris Realty Co., report the sale of a lot in Hampton Park from the Clayton Road Realty Co. to John P. Wentworth.

This lot is on the west side of Hampton drive, between the handsome homes of Edwin Culver and W. E. Crane, and contains about one and one-fourth acres. Wentworth will soon commence the erection of a handsome residence.

Hampton Park is said to be experiencing quite a boom, a number of lots and residences are changing hands. John S. Carter & Co., the agents, report two other lots under contract.

10 DAYS' SALES TOTAL $100,000

Activities of N. S. Wood Mainly in Unimproved Realty.

N. S. Wood states that he has closed sales of realty during the past 10 days aggregating $100,000, half of which was unimproved property. In addition to the sale of 10 acres of terminal land, he sold 100 feet on Lindell boulevard, west of Pennsylvania avenue, which will be improved with two bungalows; 100 feet on Delmar boulevard in the 5100 block, which will be improved with a garage. He also sold three residences.

Wood says he believes there will be more money made on unimproved real estate during the next two years than on any other class.

STIFEL ESTATE AGENT NAMED

Greulich Realty Co. Plans Improvements of Large Vacant Area.

The John C. Greulich Realty Co. has been appointed agent for the sale of about 10 blocks of vacant ground owned by the Stifel Estate Co., between Branch street, Florissant avenue, Nineteenth street, Angelrodt street, Blair avenue, Fourteenth street, Thirteenth and Palm streets. Part of the area is to be laid out for flats and cottages, but several blocks will be devoted to factory purposes.

The Greulich company is interesting builders to erect homes for workingmen in that section.

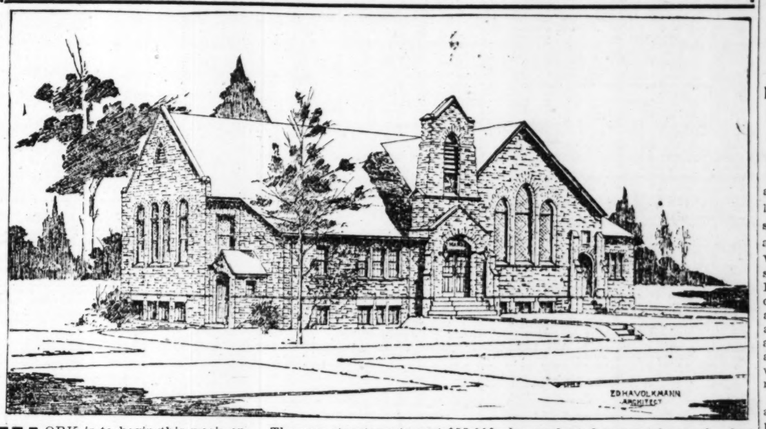
The company reports having six buildings under construction in North St. Louis, and expects to start two more bungalows on Queen's avenue shortly.

THOMAS F. PECHAN.

Thomas F. Pechan reports the sale of a flat at 1424 South Eighteenth street for Martin Schneider and wife to Catherine Evengroach.

Also double flat at 1512-14 South Eleventh street for John [illegible] Klina and wife to Frank Strand and wife.

Work on Church Edifice in Hi-Pointe to Start This Week



WORK is to begin this week on the new home of the St. Mark's English Evangelical Lutheran congregation, on the site bought last fall from the Broadway Savings Trust Co., and ideally located on an eminence on Clayton road, immediately west of Forest Park and overlooking the beautiful Hi-Pointe residence subdivision.

Since the sale of its former church property at Cardinal and Bell avenues, St. Mark's has been conducting its services at the Adventist Church, Newstead and Delmar avenues, where its Sunday morning services will be continued until the new edifice is completed. It also conducts a Sunday School at Forest and Clayton avenues, just east of its new location in Hi-Pointe, where its Sunday evening services are also held. The Rev. Dr. W. E. Wheeler is pastor.

The new structure, to cost $55,000, will be entirely of stone, emulating the earlier designs of the reposeful parish churches of England. The building will occupy a site fronting 120 feet on Clayton road, at the intersection of a public cross walk leading to the Market street car line to the south and the Hamilton car line to the west. While complete for the congregation's present needs, it is being built to make future extensions possible without encroaching upon present arrangements and still conserve the beauty of surrounding lawns.

The plans embody many practical and essential features of a modern church. The seating capacity of its main auditorium can be readily increased from 300 to 600 for overflow attendance without distraction to the worshipers. Advanced classes can be conducted separately on the first floor. A large reception room, choir room and pastor's office are also provided.

The slope in the lot grade at the rear of the building makes a well-lighted and ventilated basement arrangement possible, where a large Sunday School auditorium and connecting class rooms are provided for, as also reading rooms, dining hall, and a well arranged kitchen, special regard being given to facilities for entertainments to be given young people of the church.

Preparations are in the making for speedy construction of the building. Ed H. A. Volkmann is the architect, and as the directing head of the Victor Corporation, will have charge of the construction work. This company has contracts in this and adjacent subdivisions totaling more than $100,000.

REAL ESTATE AGENTS' REPORTS OF THEIR SALES

SCHOLLMEYER R. E. CO.

The A. R. Schollmeyer Real Estate Co. reports these sales:

10 Aberdeen place, 10-room residence, lot 50x150 feet, for Caroline Woerheide to Theodore Budde, represented by R. J. Kraehe.

To W. E. Woerheide, lot 50x157 feet, south side of Arundel place, just west of Skinker road, in Hillcrest.

Southeast corner of Union boulevard and North Market street, three stores and three apartments, lot 60x135 feet, for Charles Mueller to Edward J. Wynne, represented by William Hukrede.

4712 McMillan avenue, single flat, lot 90x120 feet, for J. D. P. Lewis to Mrs. Bessie J. Donaldson, represented by the Ligon Real Estate and Investment Co.

Vacant lot 50x160 feet on north side of Arundel place, between Skinker road and De Mun avenue, for Leon W. Quick to Sam Haas, represented by Loewenstein Bros.

Lot 50x160 feet on north side of Arundel place, between Skinker road and De Mun avenue, for Leon W. Quick to William H. Lampe, represented by the Roettger-Maseke-Jehle Realty Co.

Lot 50x155 feet on north side of Aberdeen place, between De Mun avenue and University lane, for the Angela Real Estate Co. to Mrs. Caroline Hexer, represented by the William J. Abbott Realty Co.

JOHN W. BURIAN.

John W. Burian reports these sales:

4227 Gratiot street, four-room dwelling, with 25-foot lot, for Peter Vetter to J. Fritz.

4334 Vista avenue, four-room cottage, for W. Sopp to J. Markenson.

Three-room dwelling, 4458 Vista avenue, for E. M. Canda to G. A. Lederle.

1125 Forest avenue, single flat, for A. J. Petersen to J. Small.

6870 Southwest avenue, two dwellings, with lot 60x170, for E. M. Canda to a client.

Lot 50x125 feet on south side of Devonshire avenue, between King's highway and Brannon avenue, for E. Brockschmitt to A. J. Schaub, et al.

Eight-room residence, with lot 108x300 feet on Gravois avenue, three blocks west of city limits, for J. Schaan to J. Schulte.

Lot, 55 feet, on south side of Alamo avenue, in Hi-Pointe, to a client.

Lot northeast corner of Eighteenth street and Gravois avenue, for the Allen estate to A. Trisk. Seller represented by the Hiemenz Realty Co.

YECKEL-FEYDT-EARICKSON.

The Yeckel-Feydt-Earickson Realty Co. reports sales as follows:

To the Steiner Furniture Co., 1200 South Broadway, a mercantile building.

For Henry A. Eichholz and wife to Joseph Brunner and wife, four-room cottage at 4640 Tyrolean avenue, lot 25x125 feet.

For Charles Echtle and wife to Bernard W. Schmitt and wife, single flat at 5417 Idaho avenue, lot 30x142 feet.

For the estate of Paul Kohl to Alexander Maffeli and wife, seven-room residence at 4713 Hanover avenue, lot 178x120 feet.

Single flat in Compton Heights for the South Side Mortgage and Investment Co. to John E. Friede.

For Fred Mueller, single flat at 2622 South Thirteenth street, to Charles and Annie Duncker.

FLETCHER R. HARRIS REALTY CO.

The Fletcher R. Harris Realty Co. reports having sold for Sterling P. Bond to Edward J. White a 50-foot lot in Aberdeen place, Hillcrest, adjoining his present residence, and which gives him a frontage of 100 feet, for $70 per foot, the high record for Hillcrest lots.

Also for Mrs. Hattie J. Chittenden, 11-room residence at 6320 Westminster place, lot 68x185 feet, to Luther M. Kennett.

Also for Mrs. Stella C. Switzer, 11-room residence at 4419 Enright avenue, lot 42x195 feet, to John E. Hill.

Also for Wm. H. Bliss, eight-room house at 14 Amherst place, lot 52x150 feet, to James H. Bawden.

Also lot in Hampton Park containing about one and one-half acres, to John F. Wentworth. John S. Carter & Co. represented the owner.

MERCANTILE TRUST CO.

The Mercantile Trust Co. reports having sold the home of Judge J. E. Withrow, 3721 Westminster place, a 12-room residence, on lot 100x150 feet. The owner had not occupied the home for a year, he and his wife having resided at the Jefferson Hotel.

HEATH R. E. CO.

The Chauncey P. Heath Real Estate Co., reports sales as follows:

1443 Semple avenue, flat for Mr. and Mrs. H. F. Cox of Florida, to a client.

4464 Chouteau avenue, single flat, for Mrs. Katie Moritz to a client of the Bush-Burns Realty Company.

6626 Washington avenue, 2-family apartment building for Miss Celeste W. Hopkins to Miss Florence D. Pierson of Little Rock.

5561-63 Minerva avenue, double and single flat, for Mrs. and Mrs. F. S. Stanford to a client of Edward A. Ganss.

2256 Lafayette avenue; 10-room residence, for George Allan to J. R. Ginn.

3110-16 Lucas avenue, four 9-room houses for the Lecare Honig et al, to Miss Florence D. Pierson of Little Rock.

1412-14 Burd avenue; double flat for William Shearon to Miss Celeste W. Hopkins.

5079 Claxton avenue avenue; 5-room cottage for Clyde S. Fisher to a client of the Dowling Real Estate Co.

8404 Hartford street, single flat, for J. F. Wetterer to a client of the Brinkop Real Estate Co.

7443 Maple boulevard, single flat, for Mrs. Pearl A. Hoon of Detroit to Mr. and Mrs. W. S. Barrett.

7445 Maple boulevard 9-room residence, for Mrs. Pearl A. Hoon of Detroit to Mr. and Mrs. Wm. A. Boyer.

51-foot lot on the west side of Westgate avenue in Parkview, for Mr. and Mrs. Arthur A. P. Farrell to Laurence J. Horan.

JAMES D. CLARKSON.

James D. Clarkson of Kirkwood reports having sold the eight-room house of J. H. Shipley, 118 East Hodley avenue, Kirkwood, to B. K. Marshall of Louisville, Ky.

Also seven-room residence at 315 Way avenue, Kirkwood, to Dr. H. C. Bernhardt.

Also six-room bungalow at 232 West Adams avenue, Kirkwood, for Horace Chiselin to B. E. Boyle.

Also large tract of vacant property at the southwest corner of Harrison and Way avenues, for Dr. R. C. Forsyth to J. A. Streeper.

Also six-room house at 619 Middred avenue, Webster Groves, for C. W. Davis of Reno, Nev., to L. T. Parker.

Also six-room bungalow at 307 Forest avenue, Webster Groves, for H. E. Rawlinson of San Francisco to Robert A. Roesel.

DITTMEIER & VOGEL.

The Frank L. Dittmeier and Charles F. Vogel Realty Co. reports these sales:

4924 Slevin avenue, eight-room residence for a client to J. I. Rider for $2800.

3005 North Twenty-third street, double flat for a client to Mrs. Lina Schrman.

4016-18 Lucy street, a double flat for a client to Mr. and Mrs. Carl Thurman for $7500.

2215 Adams street, nine-room residence for a client to Mr. and Mrs. Frank Thompson for $4000.

3004 Vinegrove avenue, nine-room building for a client to Mr. and Mrs. John Hadley for $3750.

SCHUCHART REALTY CO.

The Shuchart Realty Co. reports the following sales:

4115 Enright avenue, single flat, for Sam Meimad to Augustino Dattalo.

1334 Clara avenue, single flat, for Charles Boeckman to D. Sandler.

1404 Blackstone avenue, single flat, for Effie Bottorf to Helen Getz.

Also negotiated loans in the sum of $37,500.

A. H. GERLING.

Aug. H. Gerling reports the sale of the 6-family bungalow apartment at 4128-34 Magnolia avenue, consisting of 14 rooms and two sun parlors. They are on lot 40x300 feet and were sold for H. J. Gerling to Mrs. Silber.

Also sold 2819 S. King's highway, a 9-room house, for Loulas Gretsser, to Philip Rau.

T. P. Plumridge.

T. P. Plumridge reports having leased the second floor of the Howard building, 707-11 Pine street, for J. D. Dana, trustee, to Charles P. Hasnel.

Also sold residence at 5530 Cabanne avenue to a client of O. H. Brooks & Co.

KORTE-RUST REALTY CO.

Korte-Rust Realty Co. reports the following sales:

5466-68 Wren avenue, four-room cottage, for T. Taylor and wife to James W. Peeler and wife.

Northwest corner Twenty-third and University streets, bakery on first floor, three rooms on second floor, also double flat, lot 60x108 feet, for the C. F. Krause Estate to William Goettler and wife.

1424 N. Garrison avenue, single flat, lot 25x305 feet, for Mrs. Marie Hilgers to Philip Marcus and wife.

5722 Terry avenue; five-room bungalow, lot 30x150 feet, for Henry Nettler to Elmer Hudson and wife for $2950.

1815 Iaffee street, single flat, lot 28x120 feet, for Michael Toomey and wife to Stella Pigago, for $2450.

GEORGE J. WANSTRATH.

George J. Wanstrath reports having sold the 6-room bungalow at 4745 Lewis place, lot 35x150 feet, for the Rannells Investment Co. to Arthur A. Holthaus and wife.

Also single flat at 4800 Bramonier place, lot 30x150 feet, for Mary Eobards to Charles C. Keiser and wife.

Also five-room residence at 3508 Michigan avenue, lot 25x130 feet, for Emil Wemheener to Cecelia Hubecky, represented by T. F. Pechan.

Also 6-room residence at 5021 Margaretta avenue, lot 25x150 feet, for Libbie Schrieber to Ben O'Leary and wife. This is the third time Wanstrath has sold this house within a short time.

PUESER REALTY CO.

The John H. Pueser Realty Co. reports the sale of six eight-room attached residences at 4415-25 Delmar boulevard, lot 105x150 feet for a client to Edgar Henry Biehle.

GREULICH REALTY CO.

The John C. Greulich Realty Co. reports having sold two apartments at Penrose and Harris avenues, arranged in suites of four rooms and each having a sun parlor, F. L. Bogles was the purchaser. The apartments were listed with the Greulich company only three days. The price was $25,000. The apartments will remain under the supervision of the Greulich company.

Also 5848 Kennerly avenue, 6-room residence, for William Reas to Daniel Kohn and wife, for $5000.

ARCHSHOEFER R. E. CO.

The Archshoefer Real Estate Co. announces the sale of a leasehold at 1200 South Broadway, for Julius Feydt and wife to the Steiner Furniture Co., which has a lease on the adjoining building. The property had been listed with the Archshoefer company less than 24 hours.

Also reports having sold 3804 Paris avenue, eight-room house, to Carl Steine, for Albert L. Kinstear, for $3075.

TERRY & CO.

Albert T. Terry & Co. report the sale of the 12-room residence at 5320 Waterman avenue for Mrs. Eliza H. Farrar to William Labeaume.

Also eight-room residence at 4513 Newberry terract for Mrs. Clara Chandler of Collinsville, Ill., to Frank Horack.

CORNET & ZEIBIG.

Cornet & Zeibig report having sold 2636 Market street for John A. Scudder to Dave Goldman.

J. I. EPSTEIN.

J. I. Epstein reports having sold 5458 Dresden avenue, a single flat, for the Dresden Investment Co., to Edward J. Zitko, for $3500.

5004 Vinegrove avenue, nine-room building for a client to Mr. and Mrs. John Hadley for $3750.

PRICES OF AMES PLACE LOTS TO BE ADVANCED JULY 15

The Mississippi Valley Trust Co. announced yesterday that prices of lots in Ames place will be advanced July 15. The increases will range from $2.50 to $10 a front foot. The addition forms a continuation of Parkview. It is being improved with homes of the handsomest type. Eight houses are now under construction in the addition. There are a few unsold lots in the plat that may be had for $52.50 a foot. The street and surface improvements are of a high order, which the addition is safeguarded with restrictions.

Washington University, just to the south of the property, is an attractive feature.

OLIVE STREET BUILDING SOLD

Two Stores and Small Amusement Hall Acquired by Lume & Co.

A. Lume & Co. have purchased the two-story double building at 3830-32 Olive street, through the C. M. McDonald Real Estate Co. It occupies a lot 50x152 feet. The building has two large stores on the ground floor and an apartment, auditorium, stage and dressing rooms on the second floor.

One of the stores will be occupied by Lume & Co., who have been in business on Washington avenue for 20 years, and were forced to vacate on account of the widening of that thoroughfare from Jefferson to Grand avenue.

REALTY NOTES.

Miss Francis Hetlage, cashier for James M. Carpenter & Co., for 12 years, has resigned her position to go to Portland, Ore., to live.

NEW CLOTHING STORE FOR WASHINGTON AV.

Eighth Street Corner Leased by Representatives of Eastern Manufacturing Concern.

The Martin-Breitt Real Estate Co. announces that it has effected a lease of a store 40x100 feet at the southwest corner of Eighth street and Washington avenue, to Julius Werner and Frank Hilton, having stores in New York, Chicago, Brooklyn, Newark, Philadelphia and other large cities. Werner has been assistant manager of the company at New York City for several years, and Hilton has been assistant manager at Chicago, both having had wide experience in the handling of men's clothing.

This store will be an exclusive agency for the sale of Hilton company clothes direct to the consumer. Extensive improvements are to be made and modern fixtures installed. The property is owned by the Lindell Real Estate Co.

This lease, together with that made last week by the Martin-Breitt Co. to the Stix, Baer & Fuller Dry Goods Co., for the eight-story building at the northwest corner of Seventh street and Washington avenue, owned by the Shoenberg Real Estate & Investment Co., means a great deal to stabilizing of property values on Washington avenue.

The Martin-Breitt Company also announce leases on the five-story building at the southeast corner of 12th and Walnut streets, to Baer, Sternberg & Cohen, to be used for the manufacture and storage of ladies' millinery. About 90 days ago Martin-Breitt leased this company 30,000 square feet of floor space at the southwest corner of 14th and Locust streets. Franciscus and Kuns represented the owners.

RIVERVIEW GARDENS BUILDING BOOM REPORTED UNDER WAY

A building boom has started in Rivefview Gardens, according to Sikking & Beckwith, agents for that popular subdivision.

Edgar J. Schuchardt last week began the erection of a $3000 bungalow on the corner of Circle and Northgate drives, and Arthur Rheinnecker finished the framework of his $3500 home on Diamond drive. Plans were accepted by Mr. and Mrs. Charles S. Radmore for a $6000 bungalow to be built at once on their lots on Leokout drive. Plans for several other homes are being drawn, while at least 10 smaller houses are under construction in the Little Farm section.

Sales continued good and averaged well for the week. The agents say that out of the original tract of 256 acres they have only 61 lots unsold. Of these, 17 are little farm tracts, selling from $3 to $5 per foot, and 44 are bungalow sites, nearly all with a beautiful view over the river, and selling from $5 to $10 per foot, all on terms of $25 cash and payments of $5 to $10 per month, without interest or taxes for one year.

Riverview Gardens is located in North St. Louis, midway between Baden and the Chain of Rocks, and fronts on Riverview drive. Sales in this addition now aggregate more than $230,000.

THIS WEEK TO MARK END OF FINAL HI-POINTE LOTS SALE

Notable demand for building sites resulted in the third week of the closing sale of Hi-Pointe being the most successful since the inauguration of the 30-day campaign, and it is expected that the current week, which is the final one, will be marked by a clean sweep of every available site in the subdivision.

The Broadway Savings Trust Co., agent, has announced a substantial advance in the price of all unsold lots at the close of the sale, and shrewdw investors are taking advantage of the opportunity to purchase sites which will net them an early and substantial profit. Several recent purchasers of lots have already resold their lots at a profit of $10 or more per front foot, and have reinvested in another lot.

CAMPBELL AUTO SUPPLY CO. LEASES LOCUST STREET BUILDING

Cornett & Zeibig have leased 2806-12 Locust street to the Campbell Auto Supply Co., now located at 1109 Locust street, but will remove to the new home about Oct. 1. Teh new quarters contain about four times the amount of floor space now occupied. The lease was for the Beaumont Real Estate and Mercantile Co.

The McQuay-Morris Manufacturing Co., makers of packing rings for automobiles, present occupants of the premises, are, on account of increasing business, building a large factory at Cooper and Bishop avenues, on the Oak Hill Railroad.

George H. Steiff of the Mercantile Trust Co., represented the Campbell company, and Earnest Edwards represented Cornet & eZibig.

AGENTS' RENT LISTS

GIRALDIN BROS.
REAL ESTATE CO
813 CHESTNUT ST.

DWELLINGS.
5406 Vernon, 11 rooms, tile bath, reception hall, hardwood floors.....$70 00
1924 Chouteau, 14 rooms, bath, hot-water heat 40 00
1307 Kentucky, cottage, 5 rooms 18 00
FLATS AND APARTMENTS.
5534 Waterman, 3d fl. east; 6 rooms, sun parlor; steam heat.....60 00
6006 Kingsbury, 2-2d fl., 7 rooms, steam heating plant 35 00
1515 N. Leffingwell, 2d floor, 4 rooms and bath 14 00
2324 Franklin, 3d floor, 4 rooms..... 12 00
2515-19 Cass, 3 rooms, 1st or 2d floor, water and gas, each 10 00
5883 St. Ferdinand, 1st or 2d floor, 3 rooms 10 00
2940 Hickory, 3 rooms, 1st floor..... 11 00
1455 Warren, 2d floor, 3 rooms, gas, water 7 50
STORES AND BUILDINGS.
1110-12 N. Broadway, 3-story building, with elevator ....
1002A Pine, neat store, with good basement, heat and water ....
1006 N. Vandeventer, small store, with good cellar ....
712 and 714 Morgan, 2-story building, 8000 square feet; will alter.....
1107 or 1109 Park, 2 neat stores, with heat and water; great retail location: cheap rent .....

Ben Altheimer & Bro. Real Estate Co.
OLIVE 5425. CENTRAL 4357.
(Fourth Floor) Wainwright Bldg., N. W. Cor. Seventh and Chestnut sts.

APARTMENTS.
775 Clara (furnished), 5 rooms, apartment B.
2008 Dickson, 5 rooms $25 00
2007 Dickson, 3 rooms..... 15 00
DWELLINGS
3365 Enright, 3 rooms and bath..... 40 00
FLATS.
160 Barry, 4 rooms 10 00
2518 Fall, 3 rooms, water 10 00
2617 Chouteau, 4 rooms, water..... 10 00
616 Lami, 3 rooms, water 10 00
2108 N. 14th, 3 rooms 9 00
2711 Seventh, 3 rooms, water, gas.. 9 00
909 La Salle, 3 rooms 9 00
3842 Iowa, 3 rooms 9 00
3018 Sheridan, 2 rooms 6 00
1912A Thirteenth, 3 rooms, water.. 8 00
2004 S. Second, 2 rooms 7 00
2108 N. Fourteenth, 2 rms., see janitor 6 00
STORES, BUILDINGS AND OFFICES.
1211 Olive; will repair ....
2017 Olive st. ....
815 Walnut 50 00
1760 N. Ninth, corner store..... .....
423 N. Euclid, heat furnished 65 00
2108 N. 14th, large store 25 00
2038 N. Taylor, store (corner)..... 30 00
214 Vine (building) 30 00
2620 Easton, large store 20 00
2017 Chouteau 20 00
3842 Iowa 16 00
COLORED.
3041 Lucas, 2 large rooms 10 00
1024 Brooklyn, 3 rooms 10 00
1019 Lucas, 4 rooms 10 00
1830 N. Eighth, 3 rooms, water (rear). 7 00
2111 Singleton, 3 rooms 6 00
1442 O'Fallon (rear) 5 00

J. I. Epstein
617 CHESTNUT ST.

DWELLINGS.
5117 Washington, 11 rooms, furnished..$150 00
4215 Lindell, 12 rooms 100 00
4011 Enright, 9 rooms 45 00
1310 Chouteau, 9 rooms 25 00
4225 Lindell, 12 rooms 35 00
5178 Maple, 8 rms., furnished, to Sept. 1 60 00
APARTMENTS.
4411 Forest Park, 4 rms., 3d fl. n.. 46 50
4113 Pershing, 5 rms., 1st floor..... 62 50
4113 Pershing, 6 rms., furnished, 2d fl. 90 00
FLATS.
906 S. Fourth st. .....
7219 S. Broadway, 3 and 6 room flats; low rent .....
7389A Madison, 4 rooms 11 50
4060A Virginia, 5 rooms 8 50
1014 N. 13th st. 8 50
5711½A Garfield, 3 rooms 8 50
5717½A Garfield, 3 rooms 8 50
STORES.
5 N. Broadway, 2d and 3d floors... 45 00
5618 Page, 2 floors 25 00
1318 Pine, 2 floors ....
1320 N. Tenth st. 25 00
4525 Olive st.; cheap rent 60 00
7221 S. Broadway, large store and rms 15 00
4313 Garfield 12 50
HOTEL.
906 S. Fourth; 30-room hotel .....
GARAGES.
4211 Westminster 6 00
Brick garages in various locations 5 00

Ely-Hiemenz Realty Co.
Central 873. Main 675.
614 CHESTNUT ST.
DWELLINGS.
1828 Dillon, 9 rooms, bath.....$35 00
1628-S. Fourteenth, 6 rooms 15 00
APARTMENTS.
3542A Franklin, 7 rooms and bath 18 00
3205 Howard, 5 rooms 12 00
1011A Park, 4 rooms, bath 12 00
ROOMS.
1945A S. Eighth, 6 rooms, attic; good condition 12 00
3122 S. Seventh, 4 rooms 12 00
3812A S. Seventh, 3 rooms 12 00
2721A Rutger, 3 large, rooms 10 00
1067 S. Jefferson, 3 rooms 9 00
1835 McNulty, 3 rooms 9 00
3282 S. Seventh, 3 rooms 9 00
2227 Menard, 4 rooms 8 00
1004A N. 18th st., 3 rooms 8 00
2504 North Market, 2 rooms, kitchen... 8 00
1911 Geyer, 3 rooms, 3d floor 7 50
2106A S. Broadway, 2 rooms 6 00
1837 S. Seventh, 2 rooms 6 00
2421 S. Second st., 2 rooms 6 00
COLORED.
3827A S. Ninth, 4 rooms, bath, gas .. 16 00
3858A Walnut, 4 rooms 12 00
916 S. 18th, 3 rooms 12 50
1625 S. Second, 2 rooms 6 00
1625 S. Second st., 2 rooms 6 00
146 Soulard st., 2 rooms 5 00

James M. Carpenter & Co.
310 Wainwright Bldg.
DWELLINGS.
3431 O'Fallon, 7 rooms, bath..... $22 50
1006 Chamberlain, 5 rooms 15 00
FLATS.
3110 Olive, 5 rooms, bath, 3d floor... 18 00
2423 O'Fallon, 5 rooms, bath, 2d floor 10 00
2423 O'Fallon, 3 rooms, bath, 2d floor 10 00
ROOMS.
1851 McNulty, 3 rooms, 1st floor 10 00
1808 Park, 2 rooms, 2d floor, rear .. 7 00
STORES, ETC.
1626 Olive, store 80 00
1616 Olive, store, 2 rooms 30 00
2125 N. Broadway, store 30 00
1530 Franklin, store 25 00
1721 N. Vandeventer, store 25 00
1830 Park, store 25 00
1618 Park, store 15 00

Dyas Realty Co.
107 N. NINTH ST.
FLATS.
1015A Morrison, 6 rooms, bath $20 00
4424A N. Sarah, 4 rooms, bath, elec... 18 00
1906 Franklin, 3 rooms, rear 8 00
2012 Gravois, 3d floor, 3 rooms 8 00
2719 Cass, 3 rooms, 3d floor 8 00
STORES.
4242 Olive, garage in rear ....
1003 Franklin, warehouse 20 00
1011 Franklin, 1 room in rear 20 00
2406 N. Sarah, next to corner 20 00
2408 Easton 20 00
4871 Easton, light room 12 00
FOR COLORED.
4214 Chouteau, 2 rooms 12 00
1327A N. Nineteenth st, 3 rooms 10 00
2144 Morgan, east side, 2 rooms 7 00
2515 Wash st., 2 basement rooms 4 00

Papin & Tontrup
626 CHESTNUT ST.
STORES, OFFICES, ETC.
6540 Olive, store ....
204 S. Main, 5-story building $15 00
Olive and 19th, s. w. corner ....
Franklin, 3-story and basement..... .....
323 Pine, store 45 00
617 Spruce st., store 25 00
1901½ Olive, store ....
FLATS.
2789 Gamble st.; 3 rooms and bath 12 50

To find a suitable BUSINESS OPENING consult the POST-DISPATCH Business For Sale Columns

APARTMENTS

Solid agate, 15c line, minimum 30c. Discount 1c per line on three or more insertions.

SOUTH

APARTMENT—First floor, new, strictly modern 4-room; sun parlor; sleeping porch; shower. Inquire 3626A De Tonty. (c)

CONNECTICUT, 3906—6 rooms, with 1-room efficiency; north and south exposure; all modern conveniences; second floor; occupant will show you through; rent $75. HEMMELMANN-SPACKLER R. E. CO., N. W. cor. Seventh and Chestnut sts.

THIRTY-NINTH, 1650 S. (at Lafayette)—Also 1650 S. Spring av. Dandy 4-room and sun parlor, modern apartments, janitor, heat, hot water, open. Watkins, 307 International Life Bldg.

FOR RENT, 4219C OLIVE ST.
4 rooms and bath, combination fixtures, steam heat and janitor service. EDW. R. EDDIN, 4225 Olive. Lindell 4539.

WEST

APARTMENT—Sublease unfurnished one room, three-room efficiency apartment, 10th. 4339 Olive st. (7)

APARTMENT—Very desirable 2-room efficiency apartment overlooking Forest Park; No. 825, 5680 Pershing. Cabany 6106R; coolest in West End. (7)

APARTMENT—Suite on 2d floor, consisting of one or two rooms and private bath, with fireplace, etc.; to responsible parties willing to pay for same; furnished or unfurnished; beautiful home, ¼ block Forest Park. Box R-114, Post-D.

CABANNE AV., 5331A—7 fine rooms; delightful location; ready for occupancy July 10; will be put in No. 1 order; fixtures, screens, etc.; hot water and janitor service; highest class; $65. OREON E. & R. G. SCOTT, 800 Chestnut.

DE MALIVIERE, 317 (apartment 306)—Lease, 1 room, 3-room efficiency apartment, newly decorated; one block from Forest Park; $32.50.

EASTGATE, 717—Third floor, 5 rooms and sun parlor; perfect condition. EUGENE J. ALTHEIMER, 817 Chestnut st.

FIRST FLOOR, 6-room apartment, price $40. 1109 Walton. Cheapy 4209W. (c)

HAMILTON, 750—Four-room apartment, 1st floor; $33. Savings Trust Co. (c)

KINGSBURY, 5744—Apartment for sublease, 4 rooms and sun parlor; very reasonable rent; second floor west. (c)

LINDELL BL., 4396 (a. e. cor. Newstead)—Exceptionally nice apartments in beautiful order; from July 1 to Sept. 30 only. F. Churchill Whittemore & Co., 118-120 N. 4th st. (c60)

MAPLE PL., 926—3d floor; 6 rooms, reception hall and sun parlor; rent $55. Phone Cabany 4577J. (c)

OLIVE, 4461—For rent; unfurnished; two rooms; 3-room efficiency; gas and electricity furnished; $40. Forest 4857W. (c)

OLIVE, 4339—Eugene Field, Apt. 18; 3 room, 3-room efficiency; light and heat for cooking furnished. Immediate possession.

PERSHING, 6153—Seven rooms, tile bath; modern flat; apartment service. MORRIS AACH R. CO., 822 Chestnut st.

PERSHING, 5380—Sublease Westmoreland apartment, 3-room efficiency; $55. Forest 718.

PERSHING, 6180—Third floor west, 5 rooms and sun parlor and screen porch; possession July 15. Olive 3555.
EDW. BAKEWELL, 119 N. Seventh st.

PERSHING, 5690 Pettingill, Apartment 125)—Will sublease my efficiency apartment; faces Forest Park; always cool; extra windows; awnings; $42.50. Cabany 6001R. (c)

PLYMOUTH, 5950—3d floor, 5 rooms, sun porch, newly decorated; open. (7)

UNION BL., 626—1st floor, 5 rooms, heat and hot water; rent $40. W. Franciscus & Kung, 804 Chestnut st.

VERNON AV., 5310—8 fine rooms and bath; separate porch and entrance; large reception hall; electric fixtures; put in No. 1 order; $55. Union bl. or Hodiamont car; open.
OREON E. & R. G. SCOTT, 800 Chestnut.

WASHINGTON BL., 4914A—8-room apartment; all conveniences; steam heat, janitor service. (c60)

WESTGATE AV., 761—Second floor north; 7 rooms; including sun parlor, sleeping porch and tile bath. No. 1 order; vacant July 10; $67.50; a gem.
OREON E. & R. G. SCOTT, 800 Chestnut.

WESTMINSTER, 60xx—Upper 6 rooms; hardwood throughout; $50. Adults. Cabany 3354W.

WEST PINE BL., 3909A—6 good rooms; to be papered; $40. M. B. O'REILLY R. & I. CO., 728 Chestnut.

WILL lease or sub-lease fine apartment in West End; 5 to 7 rooms; permanent possession about August 15; write room 1140 Statler Hotel.

"YORKSHIRE," 5375 Waterman—7 rooms; extra choice living rooms; sun parlor; beautifully arranged; fine open porch; third door east; possession at once; this apartment will be put in 1st-class condition throughout; tenant selecting decorations; $100; open. No finer location in city. OREON E. & R. G. SCOTT, 800 Chestnut.

LOWEST RENT IN TOWN
5509A West line, 6 rooms, $40. M. B. O'REILLY R. & I. CO., 728 Chestnut st.

LOWEST RENT IN TOWN
5899A Easton av.; 5 rooms, steam heat; tile bath, screens, shades, porch; open; $35. M. B. O'REILLY R. & I. CO., 728 Chestnut st.

4202A MARYLAND AV.
Beautiful new apartment; steam-heated; hot and cold water; hardwood floors; kitchen cupboards; in perfect condition; ready for occupancy. CLAUDE E. VROOMAN, Main 596, Central 880. 108 N. 8th st.

5554 WATERMAN
Third floor east; 5 rooms; sun parlor; hardwood floors; awnings; steam heat; $60.
GIRALDIN BROS. R. E. CO., 813 Chestnut.

APARTMENT ILENE
5844 Pershing; attractive 2-room apartment, with 4-room efficiency, with light, gas and maid service; sun parlor, living room, dining room and large dressing closet; very light and airy; prettiest little apartment in the city. Apply 814 Chemical Bldg., or to manager of apartment, Cabany 1800W. (c)

APARTMENT
4905 Lindell; new, modern apartment; 9 rooms, sun parlor, 3 baths; everything first-class. F. A. RANISTER, 615 Olive st. (c62)

BEAUTIFUL TRAYMOOR
Apartment, 5636 Waterman av.; third floor west; highest class apartments in the city; 8 rooms and 3 baths; garage if desired; open for inspection. For particulars apply to LEVY, at Hub Furniture Co., 901 Washington. Phone Olive 2942.

UNIVERSITY APARTMENT
3703 Washington bl., 2 rooms, 3-room efficiency, including fuel, gas and electric lights, balcony; $43.50. Apply to attendant on premises, or
ROSENBAUM-HAUSCHULTE,
2407 N. Broadway. (c18)

MARNE APARTMENTS
MONTHLY OR ON LEASE.
5526 Pershing av., 3 rooms, 4-room efficiency, furnished complete, new throughout; including fuel, gas and electric light; facing Forest Park; $70 and up. Apply attendant, on premises, or
O. E. & R. G. SCOTT, 800 Chestnut. (c12)

HOUSES, FLATS, ETC

Solid agate, 15c line, minimum 30c. Discount 1c per line on three or more insertions.

DWELLINGS FOR RENT
CENTRAL

DIVISION, 2824—4 rooms; fine condition; gas and electric lights, screens; $12.50.

FRANKLIN, 1846—Right rooms and bath; will do necessary repairs; rent only $23.
J. E. KAIME & BRO. R. E. CO.,
De Menil Bldg., 119 N. Seventh st.

LESS WORK FOR ROOMING HOUSE.
5317 Pine st., 11 rooms, hot-water heated house; hot and cold wash stands in bed rooms; hardwood floors, fixtures, garage.
F. P. HERRMANN JR. R. E. CO., 816½ Chestnut st. In the heart of real estate row.

SOUTH

CAROLINE, 3233A—5 large, light rooms, bath; electric lights; $19.50. Sidney 3222R.

COMPTON, 1206 S.—7 rooms and bath, $18.

FARMINGTON, 4743—5-room house, 50 ft. lot; modern; decorate to suit; $45.
RALSON R. & B. CO., 5800 Delmar av.

HOUSE—For sale or rent in city, 5-room house, newly painted and papered; garden plotted; large barn; lot 50x188; sacrifice $1000 cash or easy terms. Call 8207 Michigan av.

JUNIATA, 3071—Corner house; 6 rooms; attic, bath, furnace, cemented cellar, laundry.

MCNAIR, 2704—Four-room cottage; laundry, attic, stable.

MISSISSIPPI, 1018—10-room brick house; $50. See
JOHN S. BLAKE & BRO., 815 Chestnut st.

MORRISON, 1126—10 rooms; steam heat, electric light, bath, etc.; newly decorated and painted, $40. Francisous & Kung, 804 Chestnut st.

DWELLINGS FOR RENT—SOUTH

OREGON, 3756—Cottage, 2 rooms, toilet, gas; rear. (c)

PRATHER, 2103—2-story frame house; bath and furnace; large lot; near Sculpin-Gallagher plant. Franciscus & Kung, 804 Chestnut st.

QUEEN, 2710—3-room cottage, water, hydrant, etc., $9.50. ZINK, 15 N. 7th st.

QUEEN, 2712—3-room cottage, water, hydrant, etc., $9.50. ZINK, 15 N. 7th st.

WEST

BARTMER, 5727—Beautiful 12-room high-class residence, $75; if owner allowed to use one room, rent only $60; open today, 2 to 6.

CABANNE AV., 5875—Choice 9-room detached dwelling; good furnace; fixtures, screens, awnings; garage in rear; beautiful lawn; house will be put in No. 1 condition; to be filled for spring in city; owner on premises 10 to 5; rent $85.
OREON E. & R. G. SCOTT, 800 Chestnut.

GRANVILLE PL., 1259—6 rooms; steam heat; good order; garage; $40. Cabany 2883W.

JONES ST. 1219—8 elegant rooms and bath; furnace fixtures; put in No. 1 order; $35.
OREON E. & R. G. SCOTT, 800 Chestnut.

LABADIE, 5342—7-room house, bath; newly papered.

LINDELL BL., 4416—Opposite Cathedral Church; 12 rooms, 2 baths, hardwood floors; newly decorated throughout; rent reasonable. Edsell L. Blakewell, Olive 5555. 118 N. Seventh street.

MARYLAND AVE., 4611—10 rooms; modern; all order; rare location; open.
EDW. BAKEWELL, 118 N. Seventh.

VANDEVENTER PL., 68—There is no place in the city where you can secure the pleasant surroundings at the low rental. Churchill Whittemore Co., 118-120 N. 4th.

RESIDENCE—For rent; elegant 12-room Cabanne; 50-foot lot; $75; if owner permitted retain one room rent only $60; references exchanged. Box T-81, Post-Dis.

RESIDENCE—For rent; elegant home; 12 rooms, reception and hall rooms; suitable for boarding house; nicely decorated; large rooms; hot water heat; large garage; choice West End neighborhood, between two car lines; will consider sale or lease. Box O-71, Post-Dispatch.

NORTH

BACON, 1526—5 large rooms, conveniences, corner, large garage; coal business location. (c)

BELLEFONTAINE RD., 828—One block west of 4321 N. Broadway; 3-room and attic; water and gas; fine condition; rent $12.
VICTOR WM. RIETZ REALTY CO.,
810-12 Chestnut st.

FAIR, 3039—Fine 5 rooms and bath; enameled brick cottage; electric fixtures; furnace. No. 1 order; July 5. $25. Sarah car.
OREON E. & R. G. SCOTT, 800 Chestnut.

FLATS FOR RENT—WEST

KINGSBURY BL., 5795—Five rooms; all conveniences.
J. E. KAIME & BRO. R. E. CO.,
De Menil Bldg., 119 N. Seventh st.

McMILLAN, 4627—Flat; 8 rooms; steam heat, hardwood floors; all conveniences.

McMILLAN, 4627—Handsome flat, 8 rooms, second floor; rent $4250. Phone Cabany 241. (c)

MAPLE, 4959—2 rooms and porch; 3-room efficiency; large yard.

SPENCER PL., 6318—Three rooms; electricity and gas; $10.
BLAKE,
815 Chestnut st.

UNION BL., 1390—Seven-room flat, second floor; modern; $50.
JOHN S. BLAKE & BRO., 815 Chestnut st.

VERNON, 5055A—Nice 4-room flat; furnace; good locality; near two car lines; ready to occupy; rent reasonable. Call Sunday a. m. or after 5 p. m. in city; owner on premises 10 to 5; rent $65.
OREON E. & R. G. SCOTT, 800 Chestnut.

WESTMINSTER PL., 4048—4 rooms, 3d floor; unfurnished; $15 month.

NORTH

BARRETT, 351—4 rooms and bath, near Fairground Park.

BELL GLADE, 2823, (Rear)—3 large rooms; gas fixtures; toilets; $8.50; open.
BLAIR, 2203—2d floor, 3 rooms; $10.

BLAIR, 3214A—4 rooms. Inquire 3519 Belleview.

BLAIR, 3915—3 nice, large rooms; water, gas, etc.; rent $9.
C. R. MILTENBERGER, 14 N. 8th st.

BLAIR, 1511A—3 large rooms, attic; newly decorated; rear porch; water, gas, water; cellar; $12. Inquire downstairs.

E. CHASAN, 1410—2 rooms and kitchen, 3d floor, $7 month.

DE SOTO, 4238—3 rooms, gas and electric; very light and airy.

DILLON, 1312B—3 nice, light rooms; gas, inside toilet; newly decorated; $7.50.

ELEVENTH, 2825 N.—And 2927 N. 13th st., 3 large rooms, newly decorated; $9.50 and $10.

ELLIOTT, 2526—Four large, light rooms; stable, large yard; rent with or without stable.

HEBERT, 1322—4 rooms; 1317 Warren, 3 rooms and kitchen; water, gas; open. (c)

KENNERLY, 4063A—3 rooms, bath and electric; $18.

KENNERLY, 3906—3 rooms; first floor; nicely furnished, bath, electricity; low rent.

KENNERLY, 3904-3906—3-room flats, nicely located; separate entrances; put in good condition; decorate to suit; $10.

ROSSUTH, 3512A—3 large, light rooms; in good condition; yard; $10; open.

LABADIE, 3923—5 rooms and bath, furnace, electric; $27.

LABADIE, 3923A—5 rooms, furnace, electric light, bath, garage if wanted. Inquire downstairs.

LINCOLN, 3902—Four first-floor rooms, porches, yard; references exchanged; possession Wednesday.

MADISON, 2611—3 rooms, water, gas; newly papered; rent $10.50.
C. R. MILTENBERGER, 14 N. 8th st.

MADISON, 2716—3 rooms, gas and water, furnished or unfurnished; cheap. Central 9628L.

MAGAZINE ST., 3182A—Flat; 8 rooms, water, gas, shed; $10.
C. J. HILL, Agt., 205, 812 Chestnut st.

MARGARETTA, 4360A—6-room flat, all modern conveniences.

MULLANPHY, 815—Two large, light rooms; toilet, gas, electric; very desirable; $8.

NATURAL BRIDGE RD., 6042—4 rooms and bath, with southern exposure. $25. (c)

NATURAL BRIDGE, 4527A—Two large rooms, rear, water, cellar, $6 a month; inquire.

NORTH MARKET, 1807—3 rooms; $8.

NORWOOD, 2807—Flat; 3 large rooms; garage, bath.

PENDLETON, 3618—4 rooms, bath, electric; laundry; ¼ block west of Grand av. (c)

ST. FERDINAND, 4567A—3 rooms and bath; good condition.

ST. LOUIS, 2243—4 rooms, tile bath, furnace, electric, newly decorated; rent $35.
KORTE-RUST R. CO., 816 Chestnut st.

ST. LOUIS, 2241A—5 rooms, bath on the second floor, same on third floor; furnace, electric; newly decorated; rent $48.
KORTE-RUST R. CO., 816 Chestnut st.

TENTH, 2511 N.—3 rooms, 2d floor, and 2 rooms, 3d floor; rent $13. Call Benton 688W.

WARREN, 1521—3 rooms; $7.50.

WHITTIER, 1702A N.—3-room flat; bath, gas; free phone, $12.50; agent there.

4 ROOMS, $10
3740 Cote Brilliante, second floor, hall; separate entrance; 3 baths; unfurnished or furnished if required. Mrs. M. I. Hoffman. Cabany 6071W.

FLATS FOR RENT—WEST

FURNISHED FLATS—APARTM'TS

MISCELLANEOUS

APARTMENT—For lease; 5 rooms and sun parlor; cheap; see me. Henderson, 624 Chestnut.

FURNISHED APARTMENT—Lovely, 5-room apartment; sun porch; all conveniences; completely furnished; for 2 months; reasonable. Cabany 3532W. (7)

FURNISHED APARTMENT—For rent for July and August; small cool furnished apartment with sleeping porch overlooking Portland place. Call Forest 3976. (c)

FURNISHED FLAT—Suite of 3 rooms, $35. Call Sunday and Monday. Forest 3537.

SOUTH

FLAD, 4136—Elegantly furnished 3-room flat, complete housekeeping; $8 weekly.

FURNISHED FLAT—3 rooms, screened porch; all conveniences; for July and August, $40 a month; to adults only; Louisiana and Shenandoah. Box F-235, Post-Dis.

FURNISHED FLAT For rent; July 1; comfortably furnished 3-room flat, beautiful Yard; near three car lines and one block from Tower Grove Park; references required; reasonable. Mrs. D. Levy, 3514 Hartford st.

MICHIGAN, 5707—4 rooms, furnished; 1st floor; all conveniences; nice, shady lawn.

NEBRASKA, 2216—Nice 3-room furnished flat for 2 months; references.

WEST

AMHERST PL., 1283—Completely furnished flat.

APARTMENT—Very cool efficiency apartment, in Sterling Apartment-Hotel; for the months of July and August; for particulars phone Forest 1031.

APARTMENT—Lady employed, occupying well located efficiency apartment, desires refined, companionable lady to share same; references given and required. Box R-49, Post-Dispatch.

APARTMENT—If you want, for the summer, one of the most comfortable 6-room furnished apartments in St. Louis, use the Bell phone, Delmar 1, 5 minutes' ride opposite the park, 3 exposures; the one undermost is bringing $150 per. Our price is $70 for action. Phone west of Kingshighway, Sunday, or Lindell 4890 during week. Mrs. Haines.

CATES, 5069A—Desirable well-furnished flat; splendid location; can rent indefinitely.

CLARA, 775—Elizabeth apartments; 5 rooms, reception hall, large front porch; also rear sleeping porch; all outside rooms; strictly modern. Cabany 1458W.

DE BALIVIGNIE, 410, Apt. 1—Apartment, furnished, one room and bath and kitchenette; two blocks from Forest Park; Cabany 3731J.

DELMAR, 5556—5-room apartment to adults July and August; $45 month. Phone 2556W.

DELMAR BL., 4141—Nicely furnished 1st-floor 3-room apartment; all conveniences. 5571W.

DELMAR BL., 5463—Furnished apartment, unexpired lease; linens, ice, electricity for cooking furnished; player-piano; $65. Apartment.

EASTON, 4431—Neatly furnished 3-room flat; gas, newly papered. $4 week.

ENRIGHT, 5687—Two rooms; furnished complete. Phone electricity; $20 month.

FOUNTAIN 4903—Desirable furnished 4-room apartment; references required; reasonable. Apt. F.

FURNISHED APARTMENT—Newly furnished; 4 rooms. Lindell 4746J.

FURNISHED APARTMENT—4 rooms, near King's highway; complete in every detail. Forest 3957.

FURNISHED APARTMENT Wtd.—Desirable 3-room efficiency, 2d floor, outside exposure; references exchanged. 4958R.

FURNISHED APARTMENT—A widow desires to share her apartment with couple, dining room privileges; very reasonable; every convenience. Call Cabany 5179R. (c)

FURNISHED APARTMENT—Until Oct. 1, or five years; 5 rooms, exposures; sunroom; overlooking Forest Park; new; cool; beautiful; must see; water. Box Y-218, Post-Dis.

FURNISHED APARTMENT—Will share my West End apartment with one or two young ladies; home privileges; very reasonable. Call Forest 3096, after 5:30.

FURNISHED APARTMENT—1st floor, 4 rooms, West End; south, east and west exposure; large porch; spacious lawn; desirable location; piano; free phone; July 15 to Sept. 1. Cabany 6047R. (c2)

FURNISHED APARTMENT—Widow employed will share her 6-room apartment with 1 or 2 young ladies; on Delmar car line, 6300 west; or will rent apartment furnished for light housekeeping; $50; no children. Box T-298, Post-Dispatch.

FURNISHED APARTMENT—Cool, in West End; 3 rooms, all modern conveniences; porch; beautifully and completely furnished; south, southern and western exposures; white paint, electric fan, screens; ideal for summer only; reasonable to right party. Telephone Cabany 6666. (c)

FURNISHED APARTMENT—To sublease beautiful 4 rooms, providing party lends furniture; baby grand piano and furniture brand-new; leaving city on account of business. Cabany 6569W or call after 12 o'clock Sunday at 5324 Pershing, first apartment west; apartment unit. (c)

GOODFELLOW, 711—Second floor north; furnished; 6 rooms; $55. Bell phone. Bargain.

KINGSBURY PL., 5660—Furnished apartment, 2 rooms, 3-room efficiency; July 15 until Sept. 15; cool and attractive. Apartment 126. (c)

McPHERSON, 57xx block—6 rooms, furnished complete; immediate possession until Sept. 15. Box O-106, Post-Dispatch.

McPHERSON, 5705—Modern, 4 rooms, tile bath, furnished apartment, 3d floor west; will lease at $60 per month; beautiful furniture if desired. BRADLEY R. E. CO., 6250 Delmar. Lindell 644.

MAPLE, 5663—Furnished apartment, July and August; 5 rooms, sun porch; may be used for sleeping; piano and victrola; references exchanged. Phone Cabany 2396W. (c)

OLIVE, 3715—3-room furnished apartments; $8.50 up; porches; every convenience. (c36)

OLIVE, 5707—Ideal furnished apartments, 3 and 4 room suites; gas, electric; rates included; porches and hot water. (c22)

PAGE BL., 4117—Desirable, 5 rooms, furnished; cool; references.

PAGE BL., 5258—Page apartments; furnished; 2 beautiful southern-exposed rooms, awnings, large closets, connecting bath and kitchen; light, heat. Phone Forest 4018R.

PERSHING, 5536—Apartment 102; completely furnished; 3 rooms, four rooms efficiency.

PERSHING, 5523—5 rooms, perfectly equipped 2nd floor east. Cabany 4263R.

PERSHING, 5536—Handsomely furnished 3-room apartment; 3-room efficiency; apartment, months, beginning July 1. Phone Cabany 6563W. Apt. 307. (c)

PERSHING, 5540—Apartment 202; 3 rooms, 4-room efficiency; furnished complete; gas, electricity, elevator service; possession July 1; 2 weeks rent free if taken at once. Apply immediately.

PERSHING, 5110—Flat, 3 nice, bright rooms; only $30; take Manchester car. (c*)

HOWARD, 2841—Two rooms and bath; private family; colored.

LUCAS, 1813½—Three-room flat, newly papered; large yard; $16. (*)

MARKET, 2132—2 rooms, first floor, newly papered; $6.50. Lindell 1734.

MORGAN, 3339—Rear, first floor; 8 rooms; good condition; $8. (*)

MORGAN, 3317—10 large light rooms, electric fixtures; steam heat; cheap. (c*)

MORGAN, 1420—3 rooms, $8.

JOST-MILLER R. E. CO., 105 N. 9th. (c*)

MORGAN, 3003—Unfurnished rooms to colored. (*)

MORGAN, 3022—8 rooms, bath $35 00
2612½ Mills, 6-room house..... 20 00
2217 Lynch, 5 rooms 18 00
HOWARD GAMBRILL & CO., 917 Chestnut.

NINETEENTH, 919 N.—Flat, 3 rooms, with sink in kitchen; only one left. See Janitor at 918 N. 19th.

MOUND, 1009—Nice 6-room house; only $15. Good order. C. M. McDonald R. E. Co., 1111 Chestnut.

OLIVE, 2804—3 good, light rooms, two in rear; new paper. (*)

PAPIN, 2720A—Flat; 3 fine, large rooms; rent only $10.

PAPIN, 1413—Six-room house, will newly paper, $16. Hermann Jr. R. E. Co., 816½ Chestnut st.

PINE, 2820—5 nice rooms; newly decorated; bath and electric lights. (*)

PINE, 4366—6-room cottage; new; children only. (c)

SECOND, 3208—Store; (near Lafayette av.)—Nice 3 rooms, 1st or 2d floors, only $8; open.

BAITINGER, 409 Fullerton, 7th and 19th.

SECOND, 1500 S.—3 large rooms 1st floor, $10. 506 S. 24 3 rooms, 2d floor, rent $8. Jos. J. Hauer Realty Co., 3666 Chestnut st. (c*)

SECOND, 1429 N.—3 nice large rooms for rent to colored; bath and water; $11.

TRUESDALE, 5, Webster—3-room cottage; $10.50. ZINK, 15 N. 7th st. (*)

VISTA, 2723—Two rooms, garret, water. (c*)

WASHINGTON, 3114—4 rooms, bath and gas; $20. John McMenamin I. & R. Co., 2 N. Grand av. (c*)

WILLOW, 4288—3 rooms, bath and gas; $15.

3117 HICKORY ST—3 nice rooms.....$10 00
2718 Papin st., 3 large rooms 11 00
3303 Hickory, 4-room house 10 00
ROBT. ROBERTSON, 612 Chestnut st. (c60)

COLORED
2900 Washington av., 7 rooms..... $30 00
510 Montrose, 4 rooms..... 12 00
1713 S. Second st., 3 rooms..... 9 00
25 E. Perry st., 3 rooms..... 8 00
1428 N. Eighth st., 4 rooms..... 12 00
3112 La Salle st., 2 rooms..... 6 00
308 N. Fifteenth st., 3 rooms..... 6 00
312 Spruce st., 2 rooms..... 6 00
127 Poplar st., 2 rooms..... 6 00
KEANE & FRANKE, 1008 Chestnut st. (c*)

FURNISHED HOUSES FOR RENT

MISCELLANEOUS

FURNISHED HOUSE—For rent; 6 rooms. Forest 3566W.

FURNISHED HOUSE—For 2 months; modern 6-room house; rent moderate; call Forest 2978. (c)

CENTRAL

HOME—Nicely furnished; 10 rooms; central location; easy terms; bargain to renter. Box Y-184, Post-Dispatch.

SOUTH

HARTFORD, 2944—7-room house; completely furnished; newly decorated; garage. (c)

HEREFORD, 1157—5-room modern cottage, furnished, $40; will also sell for reasonable price. (c)

RESIDENCE—For sale, furnished or unfurnished; 8 rooms and an alcove; see owner 3806 Shaw.

WASHINGTON, 4831—To responsible party 6-room furnished house; University City, 2 car lines. Cabany 101R. (c)

FURNISHED FLATS—APARTM'TS

WEST

FURNISHED COTTAGE—Four rooms; 60 days; reasonable; immediate possession; references required. Box 207, Post-Dis.

FLATS AND APTS WANTED

APARTMENT Wtd.—About 4 rooms, with sun parlor preferred; located near park; possession between now and Sept. 1. Box T-412, Post-Dispatch.

FLAT Wtd.—4-room, and garage, by couple before July 17. Forest 5041J.

FLAT Wtd.—By family of 3 adults; 3, 4 or 5 rooms; South Side. Box R-218 Post-Dis.

FLAT Wtd.—3 rooms and bath by young couple. Box R-197, Post-Dispatch.

FLAT Wtd.—Modern 3-4 room; best references; couple; state rent. Box T-416, P.-D.

FLAT—Wanted to rent, 5 or 6 rooms, south, west end; 2 years. Riverside 8358M.

FLAT Wtd.—3 rooms and bath; by young couple; no children. Call Lindell 2887R.

FLAT Wtd.—Modern, 4-room, by couple, between Aug. 1 and 15th. Lindell 2580W.

FLAT Wtd.—3 rooms and bath; by young couple. Box T-57, Post-Dispatch.

FLAT Wtd.—Modern 5 rooms, west of Union between Bartmer and Easton; 5836A Garfield.

FLAT Wtd.—Modern 5-room downstairs flat; family of adults. Phone Cabany 1166L. (c)

FLAT Wtd.—6 or 7 room modern flat by July 9. Box T-348, Post-Dispatch.

FLAT Wtd.—Modern, 4 rooms, lower; couple, will lease. Box T-343, Post-Dispatch.

FLATS—About 4 rooms, adults; near Delmar and Union. Forest 3941J.

FLAT Wtd.—3-room, modern, for couple, on North Side; $5 reward. Colfax 1719W.

FLAT Wtd.—Three rooms and bath by elderly couple; southwestern section of city preferred. Address Box J-50, Post-Dis. (70)

FLAT Wtd.—4-room modern lower flat, by Aug. 1; South Side preferred. Box R-78, Post-Dispatch.

FLAT Wtd.—To rent, upper, modern, four rooms; 3 adults; references; not over $25. 4207 California av. Phone Victor 2000L.

FLAT Wtd.—3, 4

TO LET—BUSINESS PURPOSES

WEST

STOREROOM—6308 Delmar bl.; fine; with tile floor. ELMORE CAVE & CO., 513 Wainwright Bldg.

WESTMINSTER PL., 4615—Beautifully furnished 14-room paying boarding house for rent; six months or longer; my reason, ill health. Forest 6148.

ATTENTION, DRUGGISTS

N. w. corner Goodfellow av. and Suburban R. R. tracks; will be for rent very shortly; excellent location; no competition several blocks. Rent $100 per month. OREON E. & R. G. SCOTT, 800 Chestnut.

FINE LOCATION GARAGE

5515 SUBURBAN R. R. TRACKS.
This building formerly occupied as theater; excellent location garage and repair shop; easy access both ends; rent reasonable. OREON E. & R. G. SCOTT, 800 Chestnut.

NORTH

BROADWAY, 2617 N.—Large, light store, newly decorated; inside conveniences and electric; $12. (83)

JEFFERSON, 1216 N.—2 small stores and room in back; $12.

LEE, 4305—Store; good business location.

MARCUS, 2815—Large store, good location; suitable any business; good condition.

NORTH MARKET, 2705—Store, suitable for any small business; rent $14. (c)

PRAIRIE, 4000-02 N.—Corner of Kossuth, 2 stores with 5 rooms above, suitable for any kind of business; cheap rent. FUESER R. E. CO., 206 Title Guar. Bldg.

STORE—Corner Arlington, St. Louis; suitable for any business; cheap. Delmar 70-R.

STORE—For rent; northwest corner Sarah and Garfield; rent $20. Delmar 4414X. Olive 3478.

STORE—Next to Kroger grocery store; suitable for dry goods, barber, butcher, poolroom, printing shop, etc.; will give several months' free rent. Inquire 4411 Fair. (c3)

GARAGING AND STORAGE

COMPTON, 3828 N.—14-ft. private garage for rent; $5 per month.

GARAGE—2022 Fair avenue.

GARAGE—Cheap, 4719 Milenz.

GARAGE—For rent; large; will hold two cars; concrete floor. 3211 Pestalozzi.

GARAGE—Large private garage with granitoid floor. 4239 Delmar.

GARAGE—For 1 machine $4, 2 machines $7. Agent there. 3012 Enright.

GARAGE—Inquire 3408 S. Jefferson, Victor 7201. (c)

GARAGE—Brick, 25x75; granitoid floor; electricity; water; $30. 1515 Cora.

GARAGE—1439 Cass; stable and large yard; only $10. Delmar 1543, Cabany 4281. (c)

GARAGE—Private; stone building; lights, water. Grand and Lafayette. Grand 1384.

GARAGES—For rent, 2 modern garages for automobiles. 3735 Arkansas av.

GARAGE—For rent; large; 17 feet long, 11 wide; electric light, water, service included; rent $5.50. 2825 Cherokee st. (c1)

GARAGE—Suitable for 2 or more machines; electric lights and water; rent reasonable. 3732 Washington. (c)

GARAGE—Large; 17 feet long, 11 ft. wide; electric light, water service included; rent $5.50. 2825 Cherokee st. (c)

STABLE—Brick. 2305 Rutger st. (c)

STABLE—For rent; for 24 horses; wagon lot in connection. Inquire 1917 Warren st.

PORTABLE GARAGE Wtd.—Must be cheap. 4219 Holly. Colfax 1078R.

PORTABLE GARAGE Wtd.—Or material, brick or lumbere, to build same. Olive 1422.

TAYLOR, 1227—Small store; good Business; transfer corner; rent reasonable.

WILL rent part of my place for garage or shop. 3148 Chouteau av. (c2)

WANTED BUSINESS PURPOSES

BARBER—Sit.; wants good location with living rooms; privileges of buying property. J. A. 3700 N. 25th.

BUILDING Wtd.—Large, suitable for automobile storage. Box T-01, Post-Dis.

BUSINESS LOCATION Wtd.—About 30,000 ft. in modern building; central location; for printing plant. Box R-192, P.-D.

DESK ROOM—Private party wishes privilege of receiving mail downtown office; state price. Box O-84, Post-Dispatch. (c)

GROCERY Wtd.—Good location for grocery and market with the privilege of buying building. Box R-154, Post-Dispatch.

LOCATION Wtd.—By physician in city. Box T-74, Post-Dispatch.

LOCATION—For jewelry business, city or country. Box R-252, Post-Dispatch.

BUILDERS' COLUMN

Solid agate, 15c line, minimum 30c. Discount 1c per line on three or more insertions.

BIDS, PLANS, ESTIMATES, ETC.

BRICK LAYING—All kinds; artistic walks, steps, vases, bulged walls straightened. Eckhard & Co., 2544 N. Grand. Both telephones. (70)

BUILDING MATERIALS

BRICK—For sale; 100,000; joists, doors, flooring, 1311 Spruce. 2819 North Spring. Redmond, W., and E. Co.

BRICK—For sale; building material, kindling wood; bring your wagon. 1134 S. 12th st.

BRICK—For sale; 250,000; 7th and Allen av. and 2741 Locust st.; all kinds joists, doors and window studding and mill work, sheeting, flooring and plate glass and frames combined; plumbing tanks and plumbing supplies. Thomas Kelly, 310 Barry; Sidney 1317.

BUILDING MATERIAL—For sale; 160 8-in. 17-in. iron bolts cheap. Apply 1221 S. Grand.

CABINET MANTELS—For sale, of all descriptions; prices right. Anton Beffa & Sons, 1240 N. Jefferson av.

COLUMNS—For sale; 3 solid cast steel, 12 ft. long, 12 in. wide. 504 S. Fourth.

FLOORING—For sale; 1000 feet second hand 2x 6; 8x6-7 ft. long. Will sell right. 1459 Academy ave.

LAUNDRY TUBS—For sale; 66; with or without lead drum traps and wastes. What do you offer for the lot, or a part? Janitor; at 2118 Mullanphy st. will exhibit. Mullanphy Board. 307 Locust st.

LUMBER Wtd.—Second-hand; 2x4 and 2x8; location, price. P. O. Box 716.

LUMBER—For sale; 100 pieces 4x4x16; yellow pine. 4214 Easton av.

LUMBER—For sale; all sizes; 50,000 feet, cheap. Brock Ball Park, 3600 S. Broadway.

RUBBER ROOFING—For sale; 3-ply; $1.25 and $1.75 per roll. 1634 Franklin av.

USED BUILDING MATERIALS—For sale, of every description; large stock always on hand; service right and price right. Antin Reffs & Sons, 1240 N. Jefferson av.

NOTICE TO WRECKERS AND CONTRACTORS—For sale, 4-story building, 1119-1127 S. 5th st.; 301-309 Convent st.; also 1-story building, 311 Convent; make offer for material. O. G. D., 514 S. 4th. (2)

ROOFING

ANCHOR ROOFING CO. builds or repairs any roof. 4450 Easton. Del. 2896R. For. 1523. (c99)

Stop Leaky Roofs With Rockfiber

Now is the time to save money on your leaky roof by using Rockfiber Plastic Roofing to fill up the holes and cracks. We also have a big stock of lumber, wall board and roofing paper. We ship to any point. NATIONAL LUMBER CO., 1201 Market st., 2020 Lucas av.

REAL ESTATE

Solid agate, 15c line, minimum 30c. Discount 1c per line on three or more insertions.

REAL ESTATE CARDS

LIST your property now; have buyers for cottages and single flats; see me at once. GEORGE N. COOPER, Room 301, 808 Chestnut st.

LET ME INSPECT YOUR PROPERTY

I don't ask you to sign a sale contract. I merely want to inspect your property, obtain your reasonable sale price; I can then decide if your cottage, residence or flats will suit some of the numerous parties I have who are anxious to buy. Phone, write or see me at once. ROLAND A. WISE, 812 Chestnut st., Olive 598, Central 4570.

REAL ESTATE FOR EXCHANGE

PECOS VALLEY—Irrigation system; $75,000. What have you? Lee Monroe, Pecos, Tex.

FLAT Wtd.—South Side; for my cottage; will pay cash difference. Box T-305, P.-D.

FOR EXCHANGE—$1600 equity in 4-family flat; what have you? Box O-313, P.-D.

FARM Wtd.—Exchange my city income property; want small farm. Box Z-370, P.-D.

FARM Wtd.—6-room frame house for farm in Ozarks. Owner, Box T-306, P.-D.

HOTEL Wtd.—Exchange 80-acre improved farm, 11 mile of town. Box 419, De Soto, Mo.

FLAT—For sale; rent $40 monthly; want $8000; garage. R. Christopher, 4264 W. Pine.

CITY REAL ESTATE FOR SALE

CAN YOU PAY

$126 a Front Foot for Your New Factory?

Look at N. E. Corner of Forest Park Bl. and Boyle Av. (43d Street)

300 Feet on Forest Park and 187 Feet on Boyle

You will have a beautiful park in front of your factory—a place you will be proud of.

See the **Mercantile Trust Co.** and Have Them

Drive You Out to See This Fine Corner

Surrounded by high-class manufacturing plants. Secure this site now. Don't delay.

Or Phone, HERMAN C. G. LUYTIES, Lindell 5140

Remember, $126 a foot straight, corner and all.

REAL ESTATE WANTED

Wanted six to eight room bungalow or home in University City, Webster Groves, Clayton or any desirable part of St. Louis County. Am now living in the East. Must get located in St. Louis at once. Submit your offerings to my agent. Phone Olive 5392. WALTER SCOTT, 805 Chestnut st.

REAL ESTATE FOR EXCHANGE

APARTMENT—For exchange; 12-family; for Denver property or business. 1442 N. Jefferson av., St. Louis, Mo.

AUTOMOBILE Wtd.—For exchange, nice lot in Olive Heights for light 5-passenger auto. Address secretary, 5351 Delmar. (c)

FOR EXCHANGE—$300 lot, in Washington Park, Ill. What have you? Box R-277, Post-Dispatch.

FOR exchange; 175x150 corner lot, Swan and Selma; value $2800; Liberty Bonds or anything of value. Box O-269, Post-Dis.

STORE—With 4 rooms above, wanted to exchange for 5-room brick cottage. Box R-206, Post-Dispatch.

AUTOMOBILE Wtd.—Trade 5-acre chicken farm, Miami, Fla.; $1500 value; 5-room bungalow, outbuildings. Box T-318, P.-D.

PROPERTY—Exchange, old clear property, value $5500; want a double flat on South Side. Box T-411, Post-Dispatch.

FLAT Wtd.—To exchange my residence, for flat or apartment; prefer West End. Box F-303, Post-Dispatch. (c)

FLAT Wtd.—Or apartment, in exchange for my Webster residence. Box F-304, Post-Dispatch. (c)

FLAT Wtd.—To exchange, tenement property worth $12,000; $9000 equity; for flat or residence. Nagel, 3456 Crittenden st.

LOT to exchange; Keokuk, corner Louisiana; 60x125; want flat or cottage. Box F-262, Post-Dispatch. (c)

TO EXCHANGE—Will exchange my $1000 equity in 6-room residence for light car; late model. Box T-302, Post-Dispatch.

COTTAGE Wtd.—Will trade my South Side 4-5 room flat, with 50-ft. lot, for cottage. Box F-288, Post-Dispatch. (c)

COTTAGE—Exchange; want single flat; South Side. Box T-410, Post-Dispatch.

RESIDENCE—To exchange; 10-room, stone front; 1325 St. Ange; clear; owner second floor.

FOR EXCHANGE—Farms, city, suburban, country property. See BOLTON, 6225 Easton.

INCOME PROPERTY—For exchange; rent $65 month; want cottage, residence or farm. 1272 Aubert.

FOR EXCHANGE—20 acres, near Mobile, Ala.; prospect for oil. Owner, Box T-385, Post-Dispatch.

FARM—For exchange, 40 acres, Batesville, Ark.; house, orchard, $1000; what have you? 1012 Chestnut.

HOUSE Wtd.—To exchange my double flat, renting $1200, for house up to $8000. Box P-510, Post-Dispatch. (c)

RESIDENCE Wtd.—To exchange my 6-family apartment, renting $3200, for good residence or flat. Box P-511, Post-Dispatch.(c)

BUNGALOW Wtd.—To exchange my 4-family flat, renting $1500 year; steam heat "n' everything," for bungalow or nice suburban home. Box P-502, Post-Dispatch. (c)

BUSINESS PROPERTY Wtd.—$50,000, clear improved city property; want live business property about $100,000; new if possible; give particulars. Box F-376, Post-Dispatch.

FARM—For sale; East Texas; highly improved; 1014 acres; truck and fruit; $82,000; unincumbered; want northern land. Lee Monroe, Pecos, Tex.

FLAT Wtd.—Vacant, 80-foot lot, south of Forest Park; clear; worth $2500; want flat or residence, West End; give address. Box F-353, Post-Dispatch.

FLATS—Exchange several sets of modern double flats; South Side; exchange one or more for cottage, single flat or residence. Box T-414, Post-Dispatch.

FLAT Wtd.—Business property, 2 stores and flats above; rent $720 per annum; cash equity $2000; want flat or residence, West End. Box F-241, Post-Dispatch.

FOR EXCHANGE—Flat, 5-family modern, fine income, well located, lot 37x145, worth $5500; exchange for Kansas City property; prefer suburban acreage. Box T-366, P.-D.

FLAT—To exchange; in North Side flat; clear; rents $942 a year; trade for smaller property or for grocery stock. Box F-257, Post-Dispatch.

RESIDENCE—Exchange; 5069 Horton pl.; 7 rooms; also corner lot; want a 9 or 10 room residence on Hodiamont line. (c)

FARM—For sale; 320 acres, 30 miles southeast city; wants flat, bungalow or cottage; valuation $8000; will assume. Dr. Sanders, 5004 Union.

FOR EXCHANGE—Fine 8-room residence west of Clayton; two floors of ground; on car line; want city income property. Thos. M. O'Gorman, 7305 Manchester.

FARMS—For sale, couple truck and poultry farms, near large city; good market; very easy terms, without interest. Box R-384, Post-Dispatch.

LOT—For sale or exchange; my 75-foot lot, s. w. cor. Wyoming and Nebraska, for flat. Main 1196. KOTSREAN-ALTHEN, 722 Chestnut st.

WILL exchange or sell $2500 4-room brick cottage, having all modern conveniences. Write or telephone me. 5070 Bayard. Forest 1918M.

FOR EXCHANGE—21 acres on N. and S. road; water, gas and electric lights; railroad and street car along side of land; want income property. Ratcliff, 6354 Suburban. Cabany 741W.

FARM Wtd.—To exchange my equity of $75,000 in A1 West End apartments; listing for $175,000 year, for farm, suburban or good city property; will make you good deal. Box P-505, Post-Dispatch.

FOR EXCHANGE—60-acre farm; 30 cultivated; house and barn; fenced with wire; farm lays fine, 1½ miles of railroad; $2000; want property. Fatchiff, 6354 Suburban av. Cabany 741W.

VACANT Wtd.—For exchange, double store building, with fixtures, on corner for fine business location; want vacant or farm. THOS. McCRADY, Brentwood, St. Louis Co.

STORE BUILDING Wtd.—Will exchange my small piece of income property for store building with living rooms, suitable for grocery and meat market. Box F-179, Post-Dispatch. (c)

FARM—For sale or exchange, 160 acres, good land and improvements, 100 miles from St. Louis in Missouri; want county seat; want small farm. Box Z-370, P.-D.

FARM Wtd.—6-room frame house for farm in Ozarks. Owner, Box T-306, P.-D.

HOTEL Wtd.—Exchange 80-acre improved farm, 11 mile of town. Box 419, De Soto, Mo.

FLAT—For sale; rent $40 monthly; want $8000; garage. R. Christopher, 4264 W. Pine.

REAL ESTATE WANTED

Wanted six to eight room bungalow or home in University City, Webster Groves, Clayton or any desirable part of St. Louis County. Am now living in the East. Must get located in St. Louis at once. Submit your offerings to my agent. Phone Olive 5392. WALTER SCOTT, 805 Chestnut st.

REAL ESTATE FOR EXCHANGE

FOR EXCHANGE—California; appraised $175,000; lot, building, equipment, 172 rooms; prominent hospital; net income $20,000 year, want eastern city, farm; submit details. Harry E. Goodman Co., Investment Bldg., Los Angeles, Cal.

FLAT—For sale or exchange; 4161-63 Lafayette av.; four 3-room and kitchenette flats, baths, separate furnaces, hot and cold water; in first-class condition; rent $1392 year. JOHN W. GIBSON REALTY CO., 724 Chestnut st.

FOR EXCHANGE—200-acre stock and grain farm, about 150 in cultivation; can run a tractor over most all; fine spring water; 5-room house, barn and outbuildings; spring in house lot; family orchard; 1¼ miles of railroad station; $8000; want property E. Rateliff, 6336 Suburban av., Cabany 741W.

REAL ESTATE Wtd.—High-class apartment building, situated in very exclusive location in the West End; valued at $125,000, clear of debt; will consider other real estate in exchange; property offered does not have to be clear; will arrange finances to suit deal. Box F-266, Post-Dispatch. (c)

NEW YORK HOME WANTED.
For my modern 10-room residence on West Pine bl., St. Louis. J. A. Webb, 412 Central National Bank Bldg., St. Louis.

BUSINESS CORNER—To exchange; fine renting corner; valuable now and will increase; with alley-street and alley improvements made; income $1000, all rented and leased; improved with four-family flat; also a two-story brick garage and oil filling station; free and clear of debts. If you want to exchange your property in the city or county, see the southwest corner of Seventh and Sidney sts. Apply Tower Grove Heights Office, 3114 S. Grand. Sidney 53. Victor 38. Branch of JOS. F. DICKMANN R. E. CO., 623 Chestnut.

Four-Family Apartment for Exchange
For exchange, 3949-3951 West Pine bl., 4-family apartment consisting of 6 and 8 rooms, each renting for $2160 per annum; property in good condition; first mortgage of trust $7000, 3 years to run; owner wants a clear residence for his equity. GOLDWASSER & DUBINSKY REALTY CO., room 312, International Life Bldg., 722 Chestnut st.

O'FALLON PARK FLAT

Will exchange my 5 and 6-room flat worth $8,000, located within 2 blocks of O'Fallon Park, east of Carter; will exchange for clear vacant in O'Fallon Park district. Box O-10, Post-Dispatch. (c)

REAL ESTATE CARDS

KOTSREAN-ALTHEN R. CO., 722 Chestnut st., Main 1196, can sell your real estate quickest. List yours at once for results.(c)

REAL ESTATE WANTED

REAL ESTATE Wtd.—Property all kinds; if you want to sell, call Cabany 5106.

FLAT Wtd.—Small single, in exchange for $1750 equity in house. Cabany 2858W.

FLAT Wtd.—Single, in exchange for clear mean business. Box P-507, Post-Dis. (c) cash; will assume. Box P-506, P.-D. (c)

COTTAGE Wtd.—Or flat, if bargain. Phone evenings, Forest 6226M.

HOUSE Wtd.—6 or 8 room; prefer it in West End. Box R-37, Post-Dispatch.

COTTAGE Wtd.—To buy, cottage or small bungalow, on South Side. Box F-297, P.-D.

FLAT Wtd.—Modern, in South St. Louis. Box F-298, Post-Dispatch. (c)

INVESTMENT Wtd.—Downtown, up to $40,000; must be bargain. Box P-501, P.-D. (c)

FLAT Wtd.—To buy, this week; have $2500 cash; will assume. Box P-500, P.-D. (c)

FLAT Wtd.—I want a 4 and 5 room single modern flat; North St. Louis; have all cash. Box F-299, Post-Dispatch.

FLATS Wtd.—I will pay cash for double flat equities; must be bargains. Box F-235, Post-Dispatch.

COTTAGE Wtd.—4 or 5 rooms; prefer South Side; will make $1000; cash payment. Box P-506, Post-Dispatch. (c)

HOUSE Wtd.—8 or 9 rooms; describe fully and give lowest price for quick action. Box P-508, Post-Dispatch. (c)

HOUSE Wtd.—Will buy a home in Clark School district at once; will pay up to $8000; give address. Box F-254, P.-D. (c)

HOUSE Wtd.—Small; between Easton and Chouteau, west of Taylor; state price. Box F-290, Post-Dispatch. (c)

HOUSE Wtd.—7 or 8 rooms, in exchange for my double flat renting $1500; price $12,000. Box F-300, Post-Dispatch. (c)

FLAT Wtd.—Single, 3 and 4 or 4 and 4; North End; state price, rents and location; private party. Box F-305, Post-Dispatch. (99)

FLAT—Wtd., single, west of Kingshighway; must be modern and price reasonable. Add. F-296, Post-Dispatch. (c)

FLAT Wtd.—4-family flat; will give clear lot and cash as part pay. Box F-264, Post-Dispatch.

BUNGALOW Wtd.—5 or 6 rooms; in North St. Louis; give price and location. Box O-98, Post-Dispatch. (c)

DOUBLE FLAT Wtd.—3 and 3 room; modern; South St. Louis; east of Grand; have all cash. Box F-260, Post-Dispatch. (c)

RESIDENCE—6 room, modern, in good locality; price must be reasonable. Box F-176, Post-Dispatch. (c)

FLAT Wtd.—Will pay cash for single flat; must be cheap; write particulars. Box T-396, Post-Dispatch.

FLAT Wtd.—Single or double; to buy; must be bargain; will buy cash; state price. Box F-165, Post-Dispatch. (c)

BUNGALOW Wtd.—For cash, modern, 5 room, or 4-5 room flat. Box T-44, Post-Dispatch.

COTTAGE Wtd.—To buy 4-room cottage; Hodiamont line. 419-20, 810 Olive.

DAUSMAN.

FLAT Wtd.—4 or 5 room modern flat, in Shaw district; half cash. Box R-244, Post-Dispatch.

FLATS Wtd.—Have 6-family apartment, West End; wish to exchange for double flat. JOHN H. ABBOTT, 15 N. 7th st.

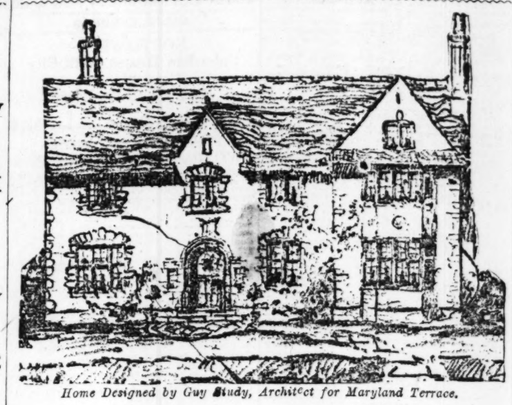
RESIDENCE Wtd.—6 or 7 rooms, modern, on Market car line, west; give full particulars. Box F-262, Post-Dispatch.

FLAT Wtd.—Single; 3 and 4 or 4 and 5 rooms and bath on South Side; give full particulars; will pay cash. Box F-291, P.-D.

FLAT Wtd.—Good single flat, 4 and 4 rooms, bath and electric; give location and best cash price. Box F-178, Post-Dis.

FLAT Wtd.—5 or 6 room modern flat, with street improvements made; South Side. Box R-286, Post-Dispatch.

CITY REAL ESTATE FOR SALE



Home Designed by Guy Study, Architect for Maryland Terrace.

An Extraordinary Situation

The ONLY deep lot property left in St. Louis today is

Restricted Maryland Terrace

Adjoining Washington University Campus

And your only protection against congestion, remember, is deep lots, facing wide drives, where deep building lines hold the houses well back from the street.

Don't build or buy a home where the lots are short. Good grounds only will protect your home against crowding. Even a modest home with grounds is more livable, more salable, looks better and is more attractive than an expensive home set within a few feet of a crowded street.



Build or let us build for you in Maryland Terrace, the modern, restricted and thoroughly improved 100-acre Residence Park.

Every lot is 190 to 219 feet deep. Here there can never be any crowding or congestion. When you plant your trees and shrubbery you can carve your name on them, knowing that as long as you make St. Louis your home you will be happy here. Each season your grounds become more attractive as nature grows your trees, shrubs and flowers.

It's grounds with shrubs, flowers, possibly a pergola, bird bath, that lend charm and attractiveness to the home. And you must have deep lots—don't ever for one moment think otherwise—to protect that home, to keep you from becoming tired of it. That's why Maryland Terrace is today attracting so many families.

Visit Maryland Terrace in Cool of the Evening

When it's pleasant, and the day's work is done, bring the family, drive to Maryland Terrace.

See this really beautiful park. See the homes, each surrounded with ample grounds; the deep lots, the well-trimmed lawns. See the many beautiful homes—how each differ from the other—no two alike. What wonderful stucco and brick residences!

See what you can actually get in a home for $11,000, $12,000, $15,000 or $20,000. Learn how you can pay for it with a reasonable cash payment and the balance like rent, paying for it during your PRODUCING YEARS.

Know the advantage of NOW getting the home question solved before the few remaining lots are taken and prices advance 30% to 100%.

We will build for you as we are building for your friends—relieving you of all detail. A good architect designs the home, because perfect harmony of design only will make that home grow as you grow, suiting you better all the time.

If you make $400 a month, if you pay $80 a month rent, you can own your own home here—have an asset instead of rent receipts—be settled instead of having the family subject to some landlord. You don't think much of the fellow always changing his business, do you?

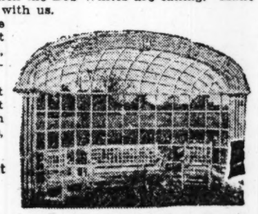
Business Men Buying and Gradually Paying for Home Sites on Which They Will Build Later.

If you are not ready to build at this time, select your home site in Maryland Terrace, start paying for it, and then when paid for build, or let us build for you.

This property is becoming very scarce, more so than you can possibly realize, unless you have been watching the market the last few months.

See Everett Davis, President of the Company, living at the northeast corner of William and Westmoreland drives, in Maryland Terrace, for full particulars. Come in the evening, when the Bob Whites are calling. Make yourself at home in this park, visit with us.

See the different new plans we have for artistic homes. Find out what the ground is worth. Then, having facts, you can the better decide what you want to do.



Maryland Terrace extends west from Pennsylvania avenue, the west boundary of the campus, on both Maryland and Westmoreland drives, with the University car direct.

The Davis Realty Development Company,

816 Olive Street.

REAL ESTATE WANTED

FLAT Wtd.—8-room, strictly modern; double; in Shaw tract, for cash. Box F-268, P.-D.

FLAT Wtd.—4 5 or 6 rooms; modern; give price, location and particulars. Box F-292, Post-Dispatch.

COTTAGE Wtd.—A modern 4 or 5 room brick cottage, North Side; have cash; give full particulars. Box F-263, P.-D.

LOT Wtd.—Vacant; $15 to $20 per front ft.; sewer, water, gas laid. Post-office Box 716.

PROPERTY Wtd.—By private party; small piece of improved; must give price and particulars. Box R-245, Post-Dispatch.

BUNGALOW Wtd.—5 or 6 room modern bungalow or cottage, South Side; can pay cash. Box T-398, Post-Dispatch.

BUNGALOW Wtd.—6 or 7 rooms; or residence; modern; give location, price and particulars. Box F-224, Post-Dispatch. (c)

COTTAGE Wtd.—About 5 rooms and bath; O'Fallon Park district preferred; give address and price. Box R-287, Post-Dispatch.

BUNGALOW Wtd.—To buy, small large lot; well located; must be cheap; terms. Box O-281, Post-Dispatch.

MERIDIAN LOTS—For sale; 100x160; north side Canton av., 1¼ block west Hanley rd.; Creve Coeur line; bargain if sold at once. See owner, 1225 Shickmut pl., Cabany 3402.

BUNGALOW Wtd.—Country preferred; trade my equity 4-room cottage, Wellston, first payment, balance monthly. 2138 Edmond, Wellston.

BUNGALOW Wtd.—Or residence; must be modern; of about 6 or 7 rooms; have all cash; in Fairground or O'Fallon Park districts. Box F-215, P.-D.

HOUSE Wtd.—To buy acre or more around with 4 or more rooms, any place near car line, with electric; must be reasonable. Box O-278, Post-Dispatch.

FLAT Wtd.—To buy; in Southampton; strictly modern; single flat of 4 and 4 or 5 and 5 rooms; state price and full particulars. Box R-220, Post-Dispatch.

PROPERTY Wtd.—If you have any kind of property to exchange, let me have full particulars of what you have and what you want. Box F-179, Post-Dispatch.

I HAVE the buyers and can sell your property if you will call and see me; I don't buy; I want for them the best possible price. CHAUNCEY P. HEATH, 818 Chestnut st.

RESIDENCE Wtd.—A 7 or 8 room, modern; West End of town preferred; moving in the city's expansion by Aug. 10 desired. Box R-284, Post-Dispatch.

FLATS Wtd.—Give me the number, rent and amount of incumbrance on it, I will get you offer; I have the buyers waiting. CHAUNCEY P. HEATH, 818 Chestnut st.

FLAT Wtd.—3 and 4 or 4 and 5 room; West End; have waiting buyers for right location and price. TOMROY INV. CO., 6224 Easton va.

FLATS Wtd.—By a widow, single or double; must be well built and a bargain; owners and agents can submit their property. Address me, Box F-283, Post-Dispatch.

LOT Wtd.—A clear lot up to $500 and some cash, as payment on my modern 5 and 6 room flat; price $3000; rent $37.50. Box P-170, Post-Dispatch.

BRICK FLAT Wtd.—Or cottage; modern, 5 rooms; west of Grand, north of St. Louis; private party; save commission; state particulars. Box T-55, Post-Dispatch.

HOUSE Wtd.—To buy; 5 or 6 room cottage or bungalow, near Forest Park or Southampton; substantial initial payment, balance terms. Riverside 835M.

REAL ESTATE WANTED

REAL ESTATE Wtd.—Have $500 as part payment for flats, cottage, residence; describe fully, price, location and terms. Williams, 1202 Aubert.

HOUSE Wtd.—To buy, 12-room house, between Taylor and King's highway, Pershing, West Pine or Westminster. Phone Lindell 4353. (c)

FLAT—Wanted to buy about 5 and 5 room flat, near Forest Park or south side; substantial payment; balance terms. Riverside 835M.

RESIDENCE Wtd.—5 to 8 rooms; in West End; will make immediate sale if you will let us hear from you; no sale, no expense to you. Phone DYAS REALTY CO., 107 N. 9th st.

BUNGALOW Wtd.—I want 5 to 7-room bungalow or flat in the Webster Groves, thoroughly modern; will pay up to $8000 cash. Submit what you have to offer to my agent, Walter Scott, 805 Chestnut st.

LIST your flat or home with us for a quick cash sale; no sale, no charge. Tower Grove Heights Office, 3114 S. Grand. Sidney 53. Victor 38. Branch of JOS. F. DICKMANN R. E. CO., 623 Chestnut.

A SATISFIED clientele has built up my business; in selling for cash, on a commission basis only, I satisfy my clients. For a quick sale, phone Olive 3105, or write CHAUNCEY P. HEATH, 818 Chestnut st.

FLAT Wtd.—Will pay cash to owner only for 4 and 5 room flat or larger, near Grand av., between Lafayette av. and Meramec st.; state price, location, etc. A quick deal when suited. Box F-236, Post-Dispatch.

HOUSE Wtd.—6 or 7 room house, with attic; all conveniences; South Side preferred; not beyond two blocks from Grand av., east or west; reasonable; state price. Box R-383, Post-Dispatch.

COTTAGE Wtd.—Five-room brick; I have customers who will buy for cash; if you really want to sell at what it's worth, see me quick. 5837 Enright av. (formerly Von Versen).

REAL ESTATE Wtd.—Am interested to accept scattered properties in exchange for my West End apartment building valued at $135,000. My property is clear of incumbrance; will finance for purchaser. Box F-232, Post-Dispatch.

PROPERTY Wtd.—Plenty of applicants for houses, flats, etc. If you want to sell quick, phone us and we will do the rest; no expense unless sale is made. DYAS REALTY CO., 107 N. 9th st.

HOUSE Wtd.—To buy 6 or 7 room house in district between Taylor and Highland and Skinker road and south of Page av.; state location, price and terms. Box F-86, Post-Dispatch. (c83)

BUNGALOW—Or modern cottage wanted; to buy, for cash; 5 or 6 rooms, with good lot, in Tower Grove neighborhood or Richmond Heights or other desirable western suburban section. Box R-338, Post-Dispatch.

FLATS Wtd.—To buy the best bargain in double 3 or 4 room or single 5 and 6 room, up to $35,000, taken out of the stock market; deal with owners or agent; no commission to pay, but must have best value. Address me this week. Box F-282, Post-Dispatch.

TOWER GROVE HEIGHTS
Home and Flat Buyers

Possession at once of a home or flat is what you want; we can give you quick action on this, as we have a few homes and flats you can get without delay. Apply Tower Grove Heights Office, 3114 S. Grand. Sidney 53. Victor 38. Branch of JOS. F. DICKMANN R. E. CO., 623 Chestnut.

CITY REAL ESTATE FOR SALE

PRICES GO UP
JULY 15th

On July 15th the price of Ames Place lots will increase from $2.50 to $10 a front foot. It means a saving of not less than $112.50 to you—probably more—if you buy that lot now.

Eight New Homes

Eight new homes are now under construction in Ames Place. They will range in price from $12,000 to $20,000.

Every month you delay building will raise your building cost. Far-sighted people are building *now*. Ask any architect, contractor or banker.

Ames Place is selling fast, and building up just as quickly. You can buy at $52.50 a foot if you decide now.

Look all over St. Louis and see for yourself—then look at

AMES PLACE

Adjoining Washington University and Parkview Between Pennsylvania and Kingsbury Boulevard.

Location, improvements, restrictions, surroundings and accessibility—all these things considered—there isn't anything else like it in St. Louis at $52.50 a foot. St. Louis residence property like this is not for sale anywhere at these figures.

You will find our representative in the office at Pershing and Pennsylvania Avenues, who will give you full information in regard to lots for sale, restrictions and price per foot.

Financing Your Home

You may use this company's resources in financing the building of your own home in Ames Place. Let us outline our liberal plan.

Mississippi Valley Trust Company
AGENT
N. W. Cor. FOURTH and PINE Sts.

Build Your Bungalow
IN A BUNGALOW SUBDIVISION

On a lot 172 feet deep, with beautiful full-grown shade trees; ideal for chickens and garden, Florissant and Queen Avenues, three blocks east of Union Avenue. Bellefontaine or Union cars.

BROADWAY SAVINGS TRUST CO., Agt.
BROADWAY AND LUCAS

REAL ESTATE WANTED

KIRTZ
Will pay spot cash for bargains.

HOUSE Wtd.—Would buy small home or bungalow, 5 or 6 rooms, hot-water or steam heat, hardwood floors; either in University City, Hi Pointe, Webster Groves, Kirkwood or out in the county; must be near school, street car and railroad station; state terms and particulars in full. Box O-97, P.-D.(c)

COTTAGE—Or flat wanted; upstairs preferred; 4 rooms and bath; not over $22; electric and gas; for adults in family; rent paid promptly; reference if wanted; assistant manager in wholesale dry goods company; will buy if suitable. Box K-267, Post-Dispatch.

RESIDENCE Wtd.—Have all cash for small residence, cottage or bungalow, near Grand av., between Park av. and Chippewa st.; will consider other locations; want full particulars with reply; buy quickly when suited. Box F-388, Post-Dispatch.

WE have cash buyers for all kinds of South St. Louis property; if you have any property you want to dispose of list it with us; no sales, no charge, if your price is right we can sell it.
DOERFLINGER REALTY CO., Jefferson and Gravois av.

Property Owners, Attention!

If you want to sell your flat, residence or cottage, see us at once, as we have a large list of cash buyers waiting to buy, and if your price is right we will sell yours in a hurry. No sale, no commission. Give us a call. GEO. J. WANSTRATH, 7174 Chestnut.

I'M THE AGENT

The owners of property will do well to see me, as I can offer them the highest cash prices for their real estate; my many clients are waiting for bargains such as you may offer, whether it be small or large. WM. APPEL, 3501 Gravois, near Grand. Open Monday evenings.

PROPERTY WANTED.
I want to buy several single and double flats. Must be in fairly good location. If you want to sell at a cash basis I will save you commission. Box F-267, P.-D.

WE CAN SELL

Your house or flat and want you to rent us up, write us or call and see us. Will tell you what we have, the buyers. Just let us hear from you—especially if you have house west of King's highway, south of St. Louis av. and north of Manchester av.; no expense to you till sale is made. DYAS REALTY CO., 107 N. 9th st.

WE HAVE CASH BUYERS

For flats, houses, bungalows and cottages. Write or call at once.
J. W. KERR REALTY CO.,
923 Chestnut st.

WANTED RESIDENCE UP TO $10,000

Must be modern, 9 or 10 rooms, hot-water heat; in West End, vicinity of Parkview. Box F-300, Post-Dispatch. (c)

FOUR, FIVE, SIX, SEVEN, EIGHT, NINE

Room homes or bungalow wanted at once in any part of St. Louis. Immediate results on desirable property. Phone Olive 5392. WALTER SCOTT, 805 Chestnut.

During the first five months of 1919, the Post-Dispatch printed 36,556 For Sale "Wants"—15,762 more than the FOUR other St. Louis newspapers combined.

BUY A LOT TODAY

$5.95 PER FOOT — EASY TERMS

WILL BUY A LOT IN

WEST WALNUT MANOR

$10 CASH—$5 PER MONTH

(FLORISSANT, WEST OF GOODFELLOW)

Take Bellefontaine Car to North End of Line, Then St. Louis and Jennings Direct to Grounds.

SELECT YOUR LOT—WE WILL BUILD YOU A HOME!

SALESMEN ON THE GROUNDS.
Office on Grounds—Florissant and Hodiamont.
JANET REALTY CO., Rooms 6-8, 721½ Chestnut St.

South Forest Park Hills

Just South of Hi-Pointe

Your choice of 48 lots on Yale, Wise and Blendon Place, from $600 to $750; $10 down and $10 per month. Sewer, water, gas, electric light.

We are building 6 bungalows for sale

First come, first served.

J. H. FARISH & CO., 119 N. Eighth St.

FOR SALE or LEASE

Downtown corner; elegant hotel site; two blocks from Postoffice, 9th and Olive; 135x112.9 to 16-foot alley. Will lease for 99 years.

For terms of lease or sale, apply to

MERCANTILE TRUST CO., Agent.
8th and Locust Sts.

MISCELLANEOUS

LOTS—For sale, four, or will trade. Call 5807A Wells av.

LOTS—For sale; 1 or 2 lots in high-class residence district; will sacrifice. Lindell 2382.

REAL ESTATE—For sale or exchange, will accept automobile or Liberty bond part payment. Box O-282, Post-Dispatch. (c)

LOTS—For sale; good building lots for $14 per foot and up. W. S. Steele, 1025 Leona av. Cabany 4675R.

LOT—For sale; 5631 Theodosia

CITY REAL ESTATE FOR SALE CITY REAL ESTATE FOR SALE CITY REAL ESTATE FOR SALE

YOU HAVE ONLY 10 DAYS

to decide whether or not you are going to participate in the splendid profits that are being made in

HI-POINTE

YOU HAVE 10 DAYS in which to purchase a lot that will positively be increased in value at least $10.00 per front foot.

This is $400.00 profit on a small investment within 10 days.

COME OUT AND STAND ON TOP OF THIS WONDERFUL HILL. On one side look over into beautiful 1400-acre Forest Park, which will be a perpetual playground for your children, and on the other side look right down over the top of Washington University, into the most beautiful residence sections of this City.

LOOK OUT TO THE WESTWARD for miles distant into the country, and you will immediately understand why this is called the most beautiful spot in St. Louis. You will understand why so many people have bought the first time they have inspected the property, and why the values have continually increased from the day the subdivision was opened up.

You will understand why no lot can be purchased from the different buyers without paying a substantial profit.

PEOPLE BOUGHT HERE TO BUILD THEIR HOMES AND LIVE, AND WILL ONLY SELL WHEN A BIG PROFIT IS PAID.

Three lots were sold last week at a profit of $10.00 PER FRONT FOOT.

Inspect the splendid type of buildings that are being put up and compare the prices of these lots with lots of the same character to be had elsewhere in the city, and you will decide for yourself that the property is being sold from $15.00 to $30.00 per front foot below the real value.

IT IS A WONDERFUL OPPORTUNITY WHERE YOU ARE ASSURED OF A PROFIT.

REMEMBER—$400.00 PROFIT WITHIN 10 DAYS

YOUR LOT WILL BE WORTH $10.00 PER FOOT MORE IN 30 DAYS

YOUR LOT WILL BE WORTH $10.00 PER FOOT MORE IN 30 DAYS

HI-POINTE

Skinker and Clayton Roads.

New City Limits or Market Street Cars Direct.

Broadway Savings Trust Company, Agent,

BROADWAY & LUCAS AVENUE.

Subdivision Office—Benton 480.

CITY REAL ESTATE—SOUTH

LOT—For sale; bargain; Tower Grove Heights; 30x125; clear; se cor northeast corner Wyoming and Oak Hill, on top of the hill; exchange. Apply Tower Grove Heights Office, 3114 S. Grand. Shiner 53, Victor 38. Branch of JOS. F. DICKMANN R. E. CO., 623 Chestnut.

LOT—For sale; 30x120, Nagel av. and Gravois, half block to Cherokee cars, all fenced, garden, sewer and connection made; all conveniences; suitable for cottage, $14 per foot, north 420. Call at 4078 Blow street; no restrictions; buy a portable cottage. Phone Riverside 155, Laclede 3211. Terms. Also lots on Blow street and Gravois avenue; brick street, city improved.

A Magnificent Site for Any Public Institution.

COULD BE PROFITABLY SUBDIVIDED.
GRADED AND READY TO BUILD ON.
GRAND AV. AND GASCONADE, SOUTHEAST CORNER,
300x366 FEET.

We suggest this property, specially the rear part of it as an ideal location for modest cottages. For price and terms apply to

Mercantile Trust Co., Agent,
8th and Locust sts.

WEST

LOT—For sale; Highland av., near Hamilton; 30x127; $24 foot. 3630 Evans av.

LOT—For sale, choice lot, in Hi-Pointe, within city limits; less than market price. Terms. Forest 3332.

LOT—For sale, choice residence lot in Ames place. ELMORE CAVE & CO., 513 Wainwright Bldg.

LOT—For sale; 125x133 ft., on Goodfellow av.; good location for garage and oil station. 1412 Rowan; Cabany 5992M. (c)

LOT—For sale; 50x175; King's highway north of Clayton av.; also lot 140x140 in Glen Echo; party selling out at a very low price. 4237 Iowa; Victor 3568J, Sid. 1929. (c60)

Southmoor; Vacant—228x221 Ft.

Lots 2 and 4; choicest in Southmoor; acquired in trade; can be bought for a song; just inside of north gate, along Pennsylvania av.; first cash offer of $60 per ft. buys. CLYDE S. FISHER, 4220 W. PINE BL. Delmar 3668J. (c)

NORTH

LOT—For sale, 50x142; 5240 Gilmore; improvements. Owner, 4256A Easton.

LOT—For sale; 37½x125; bargain; own price; terms; must sell. Owner, 4061 Alcott.

LOT—For sale, 50x180; all improvements; Natural Bridge, near Newstead. Call or write, N. Barth, 2334 Tower Grove av.

LOTS—For sale; 2 good, north side of Margaretta av., in block just west of Fairground Park; one 35 ft. and one 40 ft. This ground will sell at $60 within a year; near churches and schools; all Fairground activity make offer. Box O-382, Post-Dis.

NORTH SIDE

Improved lot, 50x128, adjoining 5529 Wren av.; any price considered. J. Mooney, 820 Cass st., Chicago, Ill. (60)

FINE FOR SUBDIVISION

13 acres, on McLaran av., near Hall's Ferry rd., with one brick mansion and 2 frame dwellings; close to Baden School; nonresident owner; $18,500.
J. H. GUNDLACH & CO., 3615 N. Broadway.

SUBURBAN PROPERTY WANTED

LOT Wtd.—1 or 2 acres, with trees; small house; on Kirkwood-Ferguson line. Box R-336, Post-Dispatch.

SUBURBAN PROPERTY FOR SALE

MISCELLANEOUS

LOT—For sale; 100x160; Trenton av, Meridian $5 foot; terms. Box R-420, Post-Dis.

LOT—For sale; 50x145; Ferguson, Mo. Call Ferguson 83J.

SUBURBAN—For sale; 25 acres on main car line, 15 miles west. Box O-374, P.-D.

HOUSE—For sale; 6 rooms; strictly modern; half block north Lake line, Woodson rd.

RESIDENCE—For sale, brick; 7 rooms; all modern improvements. 6749 Page.

LAND—For sale; one acre near Overland Park; $550; part cash. Box R-238, P.-D.

LOTS—For sale, 3, in Olive terrace; lots Nos. 44, 45, 46. C. E. Sacre, 4924 Alsace.

LOT—For sale, splendid lot in Riverview Garden, near Chain of Rocks. Box R-152, Post-Dispatch.

COTTAGE—For sale; 2-room (rear of lot); water and electric; price $1060. TOMROY INV. CO., 6224 Easton av.

FLAT—For sale, 7419 Ethel av., 50x142; gas, electric, garage, fruit, grapes; for one or two families, at a bargain; Market car.

HOUSE—For sale; 7 rooms; water, electric; 2 2-3 acres; St. Johns Station, St. Charles car north; ask for Brockman.

HOME—For sale; in suburbs; good location for roadhouse or suburban home; will sacrifice. Forest 3915.

LOT—For sale; 60 or 90 feet; chicken houses, well and hydrant; reasonable; 4007 Oakwood av., Pine Lawn.

HOUSE—For sale, 3-room frame; lot 30x258; water, gas and hen houses. John C. Cau, 9805 S. 2d st., St. Louis, Mo. (99)

SUBURBAN RESIDENCE—For sale; modern; 7 rooms. Blumenthal, 2035 Switzer, Jennings, St. Louis County.

HOUSE—For sale, 1 acre, house on it 15 minutes from south end Cherokee line. Gravois rd. Box R-381, Post-Dispatch.

HOUSE—For sale; 5 rooms; on rock road near car; we can make terms. EDWARD GOCKE, Agt., 721½ Chestnut st. (c)

ACRE TRACTS—$5 down, $5 per month; inquire about this. EDWARD GOCKE, 721½ Chestnut st.

COTTAGE—For sale; 6 rooms, water, light, gas, lot 100x125; fruit trees; Baldwin and Lackland Heights; $2850, cash or terms. Mrs. L. Hays.

COTTAGE—For sale; 4 rooms; acre ground; gas, well and cistern water; near Creve Coeur car to Walton road, walk north two blocks. See Mr. Rehling. (c)

FARM—For sale; 12½ acres; house and barn; in Normandy, Woodlawn p.o.; terms; will sell buildings, $2500. Inquire J. A. Wilkes, Marietta and Augusta, Normandy, Mo. (99)

HOUSE—For sale; 3710 Manola, Kenwood Wood Springs; 8-room house; all conveniences; large lot, beautiful shade trees; $4000. (76)

HOUSE—For sale, 1 acre, 8-room house, on car line and made street; price $4000. PHIL MURPHY & SON.

207 Pendleton av., Brentwood, St. Louis Co.

SUBURBAN HOME—7 rooms, modern, hot-water heat, large lot, fine shade, $4200; easy terms. Ricketts, Carson rd., 6th house north St. Charles line.

BUNGALOW—For sale; 6-room frame; large grounds, garden, chicken house; also 3 good lots; 20 minutes from Delmar Garden. Dover, Spring avenue and Creve Coeur line.

LOT—For sale, 115x240; fruit, berries, 1500 tomato vines, 2 sheds, $1450; West Milton, Creve Coeur tracks, Overland Park. Harry Caldwell.

HOUSE—For sale; 2-story, 8-room; concrete foundation; water and gas; lot 60-ft.; in Wellston; price $2100. TOMROY INV. CO., 6224 Easton av.

LOTS—For sale, or exchange; two ideal building lots, 50x165, in Vinita Park, ½ block from Creve Coeur line. Call Cabany 4983R. (c)

HOUSE—For sale, well-built, 2-story, 11-rooms; stone foundation; 3¼ acres; fine lawn, orchard, vineyard, barn, chicken house; Hazelwood, Kraus car. (c)

LOT—For sale; ½ acre, 3-room house; gas and county water; one block east of Woodson road on Arline avenue, Overland, Mo. (c)

COTTAGE—For sale; 4 rooms; on Creve Couer car line; 1-2 acre or more; 1 block west of Woodson road; Overland; bargain; easy terms. Willett.

SHACK—For sale; two-room; water and electric; lot 37½x125; rents $8 per month; price $1000; terms. TOMROY INV. CO., 6224 Easton av.

BUNGALOW—For sale, nice 5-room, modern bungalow, lot 50x150; 2 blocks from car line; price $2700; $200 cash, balance $25 per month. THOS. McCRADY.
207 Pendleton av., Brentwood, St. Louis Co.

STORE BUILDING—For sale, and 7-room house, opposite large school; sell separately; reasonable; terms to suit. 6245 Elia av., owner.

FOR SALE at a bargain; 119 feet on Big Bend road by 150 feet on Gannon; corner lot; 8-room house; cellar, attic; suitable for doctor or dentist. 7016 Big Bend road. Call any day.

BUNGALOW—For sale; St. Louis County; 4-room frame; in good condition; furnace, gas, electric; ½ acre ground; ideal location. W. S. Steele, 1025 Leona av. Cabany 4075R.

COTTAGE—For sale, nice 4-room cottage, water, gas and electric light; one block from car line, price $2000; $200 cash, balance $18 per month. THOS. McCRADY.
207 Pendleton av., Brentwood, St. Louis Co.

HOUSE—For sale, 1 acre, nice 5-room house; garage and chicken house all in fine condition; on made street; price $3200; $1500 cash, balance to suit. THOS. McCRADY.
207 Pendleton av., Brentwood, St. Louis Co.

BUNGALOW—For sale, nice 6-room modern bungalow; nice, large lot, 1 block from car line; price $3000; $500 cash, balance $25 per month. THOS. McCRADY.
207 Pendleton av., Brentwood, St. Louis Co.

BUNGALOW—For sale; 6-room frame; large grounds, garden, chicken house; also 3 good lots; 20 minutes from Delmar Garden. Dover, Spring avenue and Creve Coeur line.

LOT—For sale, 115x240; fruit, berries, 1500 tomato vines, 2 sheds, $1450; West Milton, Creve Coeur tracks, Overland Park. Harry Caldwell.

HOUSE—For sale; 2-story, 8-room; concrete foundation; water and gas; lot 60-ft.; in Wellston; price $2100. TOMROY INV. CO., 6224 Easton av.

LOTS—For sale, or exchange; two ideal building lots, 50x165, in Vinita Park, ½ block from Creve Coeur line. Call Cabany 4983R. (c)

HOUSE—For sale, well-built, 2-story, 11-rooms; stone foundation; 3¼ acres; fine lawn, orchard, vineyard, barn, chicken house; Hazelwood, Kraus car. (c)

LOT—For sale; ½ acre, 3-room house; gas and county water; one block east of Woodson road on Arline avenue, Overland, Mo. (c)

COTTAGE—For sale; 4 rooms; on Creve Couer car line; 1-2 acre or more; 1 block west of Woodson road; Overland; bargain; easy terms. Willett.

SHACK—For sale; two-room; water and electric; lot 37½x125; rents $8 per month; price $1000; terms. TOMROY INV. CO., 6224 Easton av.

BUNGALOW—For sale, nice 5-room, modern bungalow, lot 50x150; 2 blocks from car line; price $2700; $200 cash, balance $25 per month. THOS. McCRADY.
207 Pendleton av., Brentwood, St. Louis Co.

STORE BUILDING—For sale, and 7-room house, opposite large school; sell separately; reasonable; terms to suit. 6245 Elia av., owner.

FOR SALE at a bargain; 119 feet on Big Bend road by 150 feet on Gannon; corner lot; 8-room house; cellar, attic; suitable for doctor or dentist. 7016 Big Bend road. Call any day.

BUNGALOW—For sale; St. Louis County; 4-room frame; in good condition; furnace, gas, electric; ½ acre ground; ideal location. W. S. Steele, 1025 Leona av. Cabany 4075R.

COTTAGE—For sale, nice 4-room cottage, water, gas and electric light; one block from car line, price $2000; $200 cash, balance $18 per month. THOS. McCRADY.
207 Pendleton av., Brentwood, St. Louis Co.

HOUSE—For sale, 1 acre, nice 5-room house; garage and chicken house all in fine condition; on made street; price $3200; $1500 cash, balance to suit. THOS. McCRADY.
207 Pendleton av., Brentwood, St. Louis Co.

BUNGALOW—For sale, nice 6-room modern bungalow; nice, large lot, 1 block from car line; price $3000; $500 cash, balance $25 per month. THOS. McCRADY.
207 Pendleton av., Brentwood, St. Louis Co.

SUBURBAN PROPERTY FOR SALE

MISCELLANEOUS

NORTHWEST
Suburban Homes With City Conveniences
7c Fare to St. Louis

C. D'Amato, R. E. Loans
8719 Florissant Avenue

TWO Blocks West of Goodfellow

Beautiful home in Jennings; over one acre of ground; 6 rooms, hardwood floors, Pompeiian bath, gas, water, electricity, fresh water spring on ground; many shade trees, numerous flower beds; several varieties of fruit trees; grape arbor; all kinds small berries, shrubs; concrete garage; 5 minutes' walk to car; 7c fare to city of St. Louis. Could not be built today for $7000; my price, $4500; cash $1000, balance easy terms.

Fine home in Woodland; 6 rooms, lot 50x183, furnace, bath, gas, water, electricity; shade trees, shrubs, flowers, garage. At prevailing price of material today would cost $6000; my price $3150; cash $800, balance terms.

High-class home in Woodland; 8 rooms, lot 100x180; stone-front entrance, large garage; hand painted interior; gas water electricity, furnace, beautiful shrubs; could not be built today for $8000; my price $5000; one-third cash, balance easy terms.

Extra value; 8-room home in Woodland; lot 152x185; double garage; beautiful shade trees, all improvements; could not be built today for $9000; my price $4500; cash $1500, balance can remain on first deed of trust.

Six-room brick bungalow, near Jennings Heights; lot 87½x125; all modern improvements; garage, fruit trees, vegetable garden; flowers; price $4250; cash $1500, balance easy terms.

Exquisite house in Jennings Heights; cedar construction with double hardwood floors, very large garage, garden, corner lot 60x128; price $4150; cash $1000, balance easy terms.

Two and one-half acres, with 5-room house, 3 large barns, in Jennings; price $4250; cash $1000, balance easy terms.

Mr. D'Amato personally will show the above mentioned properties with automobile.

HOUSE—For sale; modern 6-room brick, with reception hall, bath and attic; hot-water heat, all conveniences; lot 210x165; fruit trees, shrubbery, etc.; must sell; owner leaving city. 2641 Terrace lane, Jennings.

BUNGALOW—For sale; beautiful; modern; 5 rooms and bath; hardwood floors; hot water heat; location ideal; want to go West and will sacrifice $4500. Box O-467, Post-Dispatch. (c)

HOUSE—For sale or exchange, 8-room modern brick garage, chicken house, all kinds of fruit; lot 100x200; 1 block from car line, on fine auto road; will consider cottage as part payment. THOS. McCRADY.
207 Pendleton av., Brentwood, St. Louis Co.

MAKE this your future home. One acre of ground with 5 rooms, bath, gas, electricity, furnace, fruit and berries; a pretty place. Take Creve Coeur car to Baldwin avenue, walk north to end house east side of street.

HOUSE—For sale, nice 6-room house; water, gas and electric light; 1 block from car line; price $2400; $300 cash, balance $20 per month. THOS. McCRADY.
207 Pendleton av., Brentwood, St. Louis Co.

IF you need a large house, look at my place; 7 rooms, ½ acre, near two cars; gas, electricity, fruit, etc.; take Creve Coeur car to Baldwin avenue, walk north block and a half. See Mrs. Arment, owner. (c)

HOUSE—For sale; fine country home; good 3-room house and outbuildings; lot 300x349; fine shade trees; owner living on the place. Budde, 1103 Lemay Ferry road. Take Grandview car, 900 S. Broadway to the place. Call this Sunday.

HOUSE—For sale; 5 rooms; in county; lot 96x100; 3 finished rooms on first floor; two unfinished rooms on second floor; County water; price $1150. ROBERT HANSON, 712 Wainwright Bldg.

LAND—For sale, 5 acres; no improvements; fine for hog or chicken ranch; 3 blocks from railroad, in St. Louis County; price $2200; $300 cash, balance to suit. THOS. McCRADY.
207 Pendleton av., Brentwood, St. Louis Co.

COTTAGE—For sale; with 50 or 100 feet front; near 9700 S. Broadway $16 to $20 monthly; rent it for $12; 200x121 lot, with water, gas, sewer; $10 monthly; no cash; exchange considered. Maack, 1742 Chouteau.

HOUSE—For sale, 1 acre, 5-room modern brick, garage and chicken house, all kinds of fruits and shrubbery; on auto road; 3 blocks from school and car line; price $3800; $900 cash, balance $25 per month. Can give immediate possession. THOS. McCRADY.
207 Pendleton av., Brentwood, St. Louis Co.

BUNGALOW—For sale; 6-room, brick tile roof; brick garage; all completely modern; and the prettiest place you ever saw; price $7500; in Vinita Park. This is extremely high-class property and a real bargain. Call 5837 Enright av. (formerly Von Versen).

BUNGALOW—For sale; 6 rooms; reception hall; tile bath, hardwood floors; built-in buffet and china closet; oak finish downstairs; hot water heat; tile roofs; chicken house; brick garage; fruit trees; lot 75x165; one-half block from street car; no owner, Jackson street, Vinita Park; Emerick.

MY house has good-sized rooms; ½ acre of ground; water, gas, electricity, furnace; near car on good road; come out to see it; it has 6 rooms and bath. Take Creve Coeur car to Walton road, walk south to second house. Mrs. Black, owner.

HERE'S A BARGAIN—Nice 5-room modern bungalow; lot 100x200 ft.; garage, chicken house; all kinds of shrubbery; on car line; price $3800; $1500 cash, balance to suit. THOS. McCRADY.
207 Pendleton av., Brentwood, St. Louis Co.

HERE'S A BARGAIN—Nice 7-room house, all in good condition; nice shade trees; chicken house; fine garden; 100 fine chickens; 3 blocks from car line; can give immediate possession. THOS. McCRADY.
207 Pendleton av., Brentwood, St. Louis Co.

LAND—For sale, in St. Louis County, 32 acres of nice, level land; 5-room house and barn; fine orchard; on fine auto road; 2 blocks from railroad station; price $500 per acre. THOS. McCRADY.
207 Pendleton av., Brentwood, St. Louis Co.

COTTAGE—For sale, 5-room frame, electric gas and water; rooms plastered; basement; chicken house; some fruit; lot 61x180; near car; a little cash and balance like rent; very cheap; Creve Coeur Lake car to Wheaton Station. Ask for W. B. Redmond. (c7)

COTTAGE—For sale, 5-room frame, newly decorated; gas, electric and water; basement garage and chicken house; large lot, garden made; convenient to car; bargain; small cash payment and balance like rent. Creve Coeur Lake car to Wheaton Station. Ask for Mr. Redmond. (c7)

YOU'D like my bungalow. It has 5 rooms, bath, steam heat, double floors, tiled chimneys, fireplace, built-ins, panneled walls, built-in buffet and cabinets, fruit trees, grapes, etc. Take Creve Coeur car to Hanley road, walk west one block and north one block. Chas. T. Davis, owner. (c)

HOUSE—For sale; 2520 Main st., Jennings; two-story frame, on 1¼ acres of ground; lots of fruit trees, large vineyard, plenty of shed room for chickens, etc.; will sell or trade. Ask for Mr. Meehan. Take Jennings car to end of line and walk north 4 blocks along railroad to Main street, or see ALFRED S. LOCHMOELLER, 15 N. 7th st.

COTTAGE—For sale; frame; Marshall Heights, St. Louis County; 3 rooms; lot 50x150; cistern; kitchen sink; 6 blocks from Kirkwood-Ferguson or Brentwood car line. Price, $600. Easy terms. See Mr. Hurlebrink.

TOMBRIDGE AGENCY, 3818 Maramec st. Both phones.

BUNGALOW—For sale, 4 rooms 1st floor, and can be arranged for 2 rooms on 2d floor; contains bath, furnace, electric and granitoid basement; one-half acre ground; located on East Milton av., Overland Park, third house from Creve Coeur car.
H. J. MITCHEL, Olive 657.
411 International Life Bldg.

HOUSE—For sale, 6-room brick home, brick front porch length of house, reception hall, billiard room, every convenience, hardwood floors, living and dining room, panels in oak, copper screening, garage; lot 210x165, lawn, fruit trees, flower beds, grapes, stone drive; price $11,000. Gustav H. Oberbeck R. and A. Co., 8112 N. Broadway. Sunday a. m. call Forest 7838R. A. G. Oberbeck. (c)

BELLE MEAD ACRE TRACTS

Near the new Pullman shop and General Motor works. Buy an acre while the price is low and get your clothes line on your own ground and you won't have to sit on the steps of a rented flat and let your feet hang out on the sidewalk when you are old; acre, $750 up; $50 cash and $12 per month will buy an acre. Open Sundays.
OLIVER CRUTCHER REALTY CO.,
Colfax 1963. 5726 West Florissant.

SUBURBAN HOME

South Moreland pl., between Webster and Kirkwood; modern 7-room frame dwelling of 6 rooms, bath, furnace, electric fixtures, granitoid cellar, etc.; lot 75x150; convenient to street cars.
JOST-MILLER R. E. CO., 105 N. Ninth st.

Nice Suburban Home for Colored

Corner in Kirkwood; cottage and large lot; $100 cash and easy monthly payments. J. W. KERR REALTY CO., 923 Chestnut.

NEW BUNGALOW, 10 ACRES, $6500.
Good truck land; 6 rooms; good water; electric lights; all in cultivation; 1 mile from city limits and street car.
SHANTZ, 901 Chestnut st.

$2000—Double Flat—$2000

6318 Spencer pl.; 4-family flat, 3 rooms each; gas, electric, granitoid basement; newly decorated and painted; rents $480; see it today; owner wants quick sale.
JOHN S. BLAKE & BRO., 815 Chestnut st.

SUBURBAN LOTS

Chelsea Park between Webster and Kirkwood on car line; water and gas; beautiful location. Prices $4 to $7 per front foot and your own terms.
WEST ST. LOUIS TRUST CO., Easton and Sarah.

SUBURBAN PROPERTY FOR SALE

MISCELLANEOUS

$80, $90 and $150 Per Foot

will be nothing for a St. Louis business man to pay for a West End Residence lot in a few years from now.

SEE THESE LOTS
Ask the man on the ground what they can be had for NOW.

West Delmar the Future West End

Motor out Delmar to Hanley or walk out from Delmar Garden, get the exercise.

Electric Car within 1 block of Subdivison now.

EDWARD GOCKE, Agt.
721½ CHESTNUT

Closing Out
All Unsold Lots in Hampton Park
Clayton & Hanley Roads

To immediate purchasers we are allowing a substantial discount on former prices.

Drive out today and pick your lot and see us Monday for plats, prices and particulars.

All the delights of the country, all the comforts of the city. Thirty minutes from Broadway (motor).

John S. Carter & Co.
Rialto Bldg., 4th and Olive.

$100.00 Reward

WILL BE PAID TO ANYONE
Who can furnish information, location and deliver a more beautiful, modern 6-room bungalow for $5500. Hot-water heat, metal weather-stripped; lot 100x246, with its costly everblooming roses, flowers and shrubs, young maple grove, large variety of fruit, asparagus bed, etc., in all its splendor, surrounding "just the home you've planned and contemplated;" located only two blocks from the Creve Coeur Lake car, on corner of Tennyson and Baltimore aves., within easy access (two blocks) of made automobile road, Lackland road to Wise av., then north to Baltimore av., then east to Tennyson.

This is a bona fide proposition—no camouflage—comparisons to be made from above property in its entirety, as the standard of comparison; judges will be determined by selection—by experts in their respective lines, such as an architect, landscape gardener, civil engineer and real estate agent.

This proposition to be for a limited time only and is subject to withdrawal upon the sale of the property, the time limit being governed by the exextant quick action of prospective home purchasers, and expiration of my exclusive agency.

EDW. A. GANSS R. E. CO.,
Main 4873. Central 547. 9 N. 7th st.

Six Beautiful County Homes
KIRKWOOD.

One and one-half story 8-room frame residence; being the northwest corner of Big Bend road and Couch av.; garage; large tract of land measuring 27½ acres; price right for quick sale.

LOUISA HEIGHTS.

Two-story 7-room frame residence; modern conveniences; furnace; white enamel 1st floor, Italian marble mantel cost more than $500; property in excellent condition; located at Crouch and Woodbine av.; only 3 blocks from car and train; lot 209x160; price $5500; terms.

TUXEDO.

Two-story and attic 6-room frame bungalow; modern conveniences; furnace; hardwood floors; beam ceiling in dining room; lot 100x187; price $4500; terms.

KIRKWOOD.

Two-story 7-room frame residence; s. e. cor. Bodeker and Clay av.; modern conveniences; furnace; lot 65x150; price $4250; terms; property in good condition.

WEBSTER GROVES.

Two-story 7-room frame residence; 808 Bell av.; lot 100x133; price only $2900.

WELLSTON.

One and one-half story 4-room brick dwelling; 2207 Louise av.; modern conveniences; lot 30x125; cistern; well built; price only $2750; terms like rent.

MISSISSIPPI VALLEY TRUST CO., Agt., FOURTH and PINE.

For Sale or Exchange
LOVELY COUNTRY HOME
At Crescent, Mo.

This is a beautiful place, containing 33 acres right at Crescent Station, on the Frisco Railroad. The improvements consist of an elegant home, with bath and electric lights; also hot-water heating plant; plenty of outbuildings; stock and implements included; Meramec River only a short distance; this is a real country home that can be bought cheap. St. Louis real estate considered in exchange. See us for particulars.

GOLDMAN REALTY CO., 722 Chestnut st.

"WALNUT PARK,"
"Jennings Heights"
HOUSES, COTTAGES, BUNGALOWS.
BRICKS.

3 rooms, bath	$2,200
5 rooms, bath	3,000
6 rooms, bath	2,900
6 rooms, bath, heat	3,500
6-room bungalow, modern	4,700
FRAMES.	
2 rooms, lot 87x128	1,050
3 rooms, lot 25x123	1,050
3 rooms, lot 25x125	1,250
4 rooms, lot 25x123	2,100
5 rooms, bath	2,350
4-room bungalow, modern	2,350
Store building, lot 20x128	2,250
6 rooms, lot 25x125	2,100
3 rooms, lot 75x125	2,050
5 rooms, lot 50x125	2,410

Open Sundays.
OLIVER CRUTCHER REALTY CO.,
5726 West Florissant.

FINE SUBURBAN HOME

Eight-room modern residence; steam heat; barn, chicken house, garden and plenty of shade, on Crest av., just north of Woodbine av., Kirkwood, 1 block from car line.
DOSENBACH REALTY CO.,
Maple and Hodiamont avs.

CHARLACK IS THE BEST IMPROVED SUBDIVISION IN ST. LOUIS COUNTY FOR THE MONEY

Come out and see for yourself; take St. Charles line to St. John's Station, or Creve Coeur line to Charlack road.
EDWARD GOCKE, Agt., 721½ Chestnut st.

CALIFORNIA BUNGALOW

Modern, 5 rooms, all on one floor; unfinished attic; hot-water heat; hardwood floors, granitoid basement; lot 100x160; garden, fruit trees, grape arbor. Take Creve Coeur car to Trenton av., look for second house west of tracks. Ask for Mr. Arnott's home; price $4500.
EUGENE J. ALTHEIMER, 817 Chestnut st.

COUNTY LOT 275x190

Near cars; between Creve Coeur and St. Charles electric cars; Wheaton Station, fronting Spring av.; lies well; $10 per foot.
JAMES H. MAGUIRE REAL ESTATE,
810 Chestnut.

Choice Suburban Home

Hanley road and Carleton av.; strictly modern 8-room dwelling; large lot; beautiful grounds; all in fine condition; very reasonable price.
ELSPERMAN & LEONHARDT R. CO.,
722 Chestnut st.

COUNTRY HOMES

Have several beautiful country homes for sale in St. Louis County, each has from 5 to 25 acres and large houses, modern, with from 6 to 17 rooms; the prices run from $10,000 to $25,000 each. See us for description.
STEVENS BROS., 806 Chestnut st.

TRACT ON LAKE LINE

81 acres on Creve Coeur electric line, near McElvey road; no improvements; will divide. DOSENBACH REALTY CO.,
Maple and Hodiamont avs.

HERE IT IS
BALTIMORE AND OSGOOD

Country home in city; 2 acres; beautiful 8-room stone house, red tile roof, large granitoid porch, heat and electric fixtures, well 21 feet deep; 24 fruit trees; ¾ acres grapes and berries; large 7-year-old asparagus bed. Take Creve Coeur car to Osgood, walk two blocks north to Baltimore. Look for red tile roof house on N. E. corner. Price $9250. See Harry H. Williams, care of
EUGENE J. ALTHEIMER, 817 Chestnut st.

SUBURBAN PROPERTY FOR SALE

LIVE WHERE IT'S COOL



Beautiful Riverview Gardens

Midway between Baden and Chain of Rocks. The only residence district overlooking the Mississippi River; also the fastest selling property in St. Louis; only

61 LOTS LEFT OUT OF 255 ACRES
17 Little City Farms, and
44 Riverview Bungalow Sites

Every plot 100 feet front and from 150 to 250 feet deep, ideal for suburban homes and nearly all having a wonderful view of the river.

Prices $5.00 per foot and up.

Only 25 minutes' drive from city—50 minutes by street car. Take N. Broadway car, changing to Municipal street car at Baden, direct to Gardens.

Come out today or any evening. Salesmen on grounds. Phone Olive 1645.

SIKKING & BECKWITH, Agents
809 Chestnut St.

FOR SALE
Beautiful Site for Country Home
76 1-2 Acres—or Any Part

Ground borders Sunset Hill Golf Links and is on good automobile road. No better location in the county. Electricity and county water may be had, permitting of the erection of up-to-date homes.

There is one modern house now located on the property, which may be purchased with any amount of ground desired.

Hemmelmann-Spackler R. E. Co.
Corner 7th and Chestnut Sts.

A Home in the Country With All City Conveniences

Lot 180x180, 10 St. Andrews road, in Glen Echo Park; 9-room frame and stucco residence; tile roof; hot-water heat; all modern conveniences; garage in basement. Location only about half miles from downtown on Kirkwood road. Street car about 200 feet; 5c fare to Wellston. Price $9500. You can buy completely furnished if you desire and get immediate possession.
MERCANTILE TRUST COMPANY, Agent, Eighth and Locust Sts.

MISCELLANEOUS

KENWOOD SPRINGS
4010 Beaumont avenue; 7-room frame dwelling; with furnace; $2650; on easy terms.
CHAS. E. RICHARDSON, 230 Title Guaranty Bldg. Olive 341.

KENWOOD SPRINGS
4102 Oakwood avenue; $2650; frame dwelling of 7 rooms and furnace; $250 cash; balance easy terms.
CHAS. E. RICHARDSON, 230 Title Guaranty Bldg. Olive 341.

"Kenwood Springs Bargain"
3731 Manola av.; neat 6-room frame dwelling with reception hall, bath, electric light, furnace, granitoid basement, lot 50x150; price only $2950; vacant; can move in at once.
HUGH H. STEWART, 1002 Chestnut st.

8-Room Bungalow
Hanley road, Lyndhurst; 8-room frame bungalow, bath, gas and electricity; fruit and shade trees; lot 100x165; price $4900.
H. B. SURKAMP, 6211 Easton av.

SPLENDID COUNTY PROPERTY
For quick sale; modern house, with necessary outbuildings and 15 acres or less land; cash or terms; if interested advise immediately, as owner is leaving city. Box R-527, Post-Dispatch. (c7)

200-Ft. Square Lots for Colored
On Kirkwood line; long time; easy monthly payments; call or send for plats and terms; can supply 10 families.
J. W. KERR, 923 Chestnut st. (c)

7-ROOM HOUSE
CREVE COEUR LINE.
Seven-room house, just the place for family moving to city; furnished or unfurnished; possession at once; all modern.
MURPHY & SON, 1023 Chestnut st.
Main 1173. (c83)

OLD ORCHARD LOT
Northwest corner St. Charles pl. and Well av., 40x150; very conveniently located; owner will trade this splendid and fast-growing lot for a good equity in income property.
HOEFTGER-MASEK-JEHLE REALTY CO.,
Both phones. 19 N. Seventh st.

A BEAUTIFUL SUBURBAN HOME
WITH 2 ACRES

Opposite Country Club; 8 rooms and bath, every modern convenience; steam heat, large 2-story brick barn, room for 3 cars, with 4 rooms and bath for servants; cow barn, chicken house, toolhouse, etc.; highly fertilized vegetable garden, with asparagus, strawberry and raspberry beds; big bargain at $15,000; terms. Box O-39, Post-Dispatch. (62)

I HAVE IT
A Real Suburban Brick Bungalow

Has five rooms, large bath first floor; 2 rooms and sleeping porch second floor; hardwood floors, electric fixtures, porch across front, garage in basement. Go St. Charles road to Lackland, take Lackland to Charlack. House on Midland, second west of Charlack. Look for white asbestos roof. Creve Coeur car to Charlack, then second house on north side of Midland west of Charlack; lot 64x128. For price and particulars see Harry S. Williams, care of
EUGENE J. ALTHEIMER, 817 Chestnut st.

EAST ST. LOUIS

LOT—For sale, 75 feet, near Jones Park; would consider trade for light car. See Mr. Wattles, 329 N. 12th, East St. Louis.

FERGUSON

HOUSE—For sale, 7-room modern, home; hot-water; lot 140x295; large oak trees; good garden; located on street car line. E. H. Cunningham, 207 Florisant rd., Ferguson, Mo. (c90)

House in Ferguson
36 SOUTH ELIZABETH

Here is a real bargain in a real home, with a lot 150x700; everything in first-class condition; property worth $10,000; can be bought before July 1 for $6500. Go out and see it today. You will buy it. Don't let anyone else beat you to the.
GOLDMAN REALTY CO., 722 Chestnut st.

CLAYTON

COTTAGE—For sale; 6 rooms, bath; all conveniences; large lot. Phone Denton 894TA. Nicholson, 825 West av., Clayton, Mo.

HOUSE—For sale; 7 rooms, modern; 2 blocks north of Courthouse, Clayton; large lot; $6500.
Six-room modern bungalow, Kirkwood; hardwood floors; large lot; price if sold at once, $4250. SHANTZ, 901 Chestnut st.

KIRKWOOD

BUNGALOW—For sale, elegant, in Kirkwood; rooms on 1 floor; city income wanted. 2327 Albion.

HOUSE—For sale; in Kirkwood, Mo., 7-room frame; fine lot, 87x160; 2 blocks from car; price $1800; easy terms.
C. J. HILL, Agt., 205, 812 Chestnut st.

BUNGALOW—For sale; elegant, modern, 5 rooms, one floor; large lot; will sell on terms. Owner, Geyer, 2d house south Big Bend, or call 2327 Albion pl.

HOUSE—For sale; modern; 6-room with 8-room efficiency; large, beautifully improved lot; convenient to railroad and car line; $5500; reasonable terms. Address owner, Box R-511, Post-Dispatch.

COTTAGE—For sale; 5-room, and 3¼ acres of fruit and shade trees on place; beautiful location, Kirkwood, Mo.; price $5000. 2 blocks from both car lines. James E. Muldoon.

HOUSE—For sale, 8 rooms, modern, up-to-date; in Kirkwood; 4 acres, fruit, garden, poultry house and yard; barn, garage, etc.; cheap for quick buyer.
ARTHUR MITTELBERG,
824 International Life Bldg.

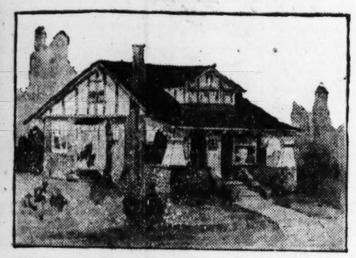
SEE THIS TODAY—ATTRACTIVE INTERIOR.
Nine light, airy rooms, 2 species stone fireplaces; best hot-water heating system; hardwood floors, copper screened porch; garage for 3 cars; 3 acres, or will divide. Here is a real bargain for the party who acts quickly; take Big Bend road to Schultz av., third house north of Big Bend road. East Kirkwood first cross road, west of Berry road. Owner lives on premises.

MAPLEWOOD

RESIDENCE—For sale;



The Cost of Building Is Going Down!





Mr. A. A. Fischer

the well-known

Architect and Builder

Has selected 10 fine building lots—the property of Herman C. G. Luyties—and

Will Build Ten New Bungalows in

KENWOOD SPRINGS

(Only 45 Minutes From Broadway)

Come out to Kenwood, select your lot, and Mr. Fischer will build a bungalow for you—IMMEDIATELY! Come out today if possible—and be among the first to get started. Mr. Fischer will be in Kenwood to explain the plans for the new

Kenwood Efficiency Bungalows

A NEW TYPE OF BUNGALOW—JUST WHAT YOU HAVE BEEN WANTING. CONTAIN EITHER FOUR OR FIVE ROOMS OF THE NEW, MODERN "EFFICIENT" TYPE, WHICH REDUCES THE HOUSEKEEPER'S WORK TO A MINIMUM. YOU'LL MARVEL AT THEIR CONVENIENCE. THE EXTERIORS CAN BE VARIED TO SUIT INDIVIDUAL TASTES.

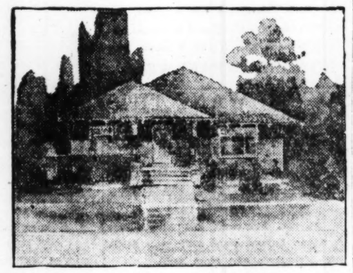
IT IS ESTIMATED THAT IT WILL ONLY TAKE ABOUT 60 DAYS TO COMPLETE ONE OF THESE BUNGALOWS—and MR. FISCHER IS READY TO START WORK IMMEDIATELY. ALL YOU HAVE TO PAY IS



$100 CASH

AND

$36.87 Per Month



COME OUT TO KENWOOD SPRINGS AND SELECT YOUR LOT EARLY THIS—SUNDAY MORNING—SO THAT YOUR HOUSE WILL BE AMONG THE FIRST STARTED. REMEMBER, THERE WILL ONLY BE 10 BUILT.

IF YOU WANT TO MOVE INTO YOUR OWN HOME 60 DAYS FROM NOW, FOR PRACTICALLY RENT MONEY, SEE MR. FISCHER AT THE KENWOOD SPRINGS OFFICE TODAY—WHERE YOU WILL FIND HIM PERSONALLY, WITH THE PLANS AND WAITING TO EXPLAIN THEM TO YOU.

THIS IS YOUR CHANCE TO STOP PAYING RENT AND OWN YOUR OWN HOME. REMEMBER—ALL YOU PAY IS $100 CASH—to bind the bargain—and $36.87 PER MONTH—just like paying RENT—AND THEN YOU OWN YOUR OWN HOME.

KENWOOD HAS SPLENDID SCHOOLS AND CHURCHES—EVERY CITY CONVENIENCE—AND IS ONLY 45 MINUTES FROM BROADWAY ON THE STREET CARS.

KENWOOD SPRINGS IS LOCATED ON THE NATURAL BRIDGE ROAD, WHICH IS REACHED, IF YOU WISH TO MOTOR OUT, BY TAKING ANY STREET NORTH TO NATURAL BRIDGE ROAD AND THEN WEST FOR FROM 5 TO 10 MINUTES' TRAVEL TO KENWOOD SPRINGS. IF YOU WISH TO TAKE THE STREET CAR, TAKE ANY CAR WEST AND TRANSFER TO THE KIRKWOOD-FERGUSON LINE. KENWOOD SPRINGS IS ONLY ABOUT 10 MINUTES' RIDE FROM DELMAR BOULEVARD.

Real Estate Office at Kenwood Arcade, on the Ground.

KOTSREAN-ALTHEN REALTY CO., Main Downtown Agents, 722 CHESTNUT ST.

BOTTORFF REALTY CO., Uptown Office, 4914 Delmar Av.

HERMAN C. G. LUYTIES

SUBURBAN PROPERTY FOR SALE

MAPLEWOOD

BRICK BUNGALOW, 7609 CARTAN AV., 6 rooms and tile bath, hardwood floors, furnace; lot 40x140. Maplewood cars pass; $4250. ALBERT WENZLICK, 1010 Chestnut st.

NICE MAPLEWOOD HOME

7464 Maple bl.; 45x133; comfortable home of 7 rooms, bath and furnace; nonresident owner; $4000. J. H. GUNDLACH & CO., 8615 N. Broadway.

MODERN BRICK BUNGALOW

7358-60-62-66 Marietta av., at $3750 each; consist of 4 rooms and attic, tiled bath, furnace; lot 32x110.

Also 7348-50-52 Marietta av., at $4500 each; consist of 6 rooms, tiled bath, hardwood floors, furnaces; lot 35x150.

Also 7349-51-53-57 Marietta av., Maplewood, at $4900 each; consist of 5 rooms and hall on 1st floor, tiled bath, hardwood floors, large brick porch in front; also sleeping porch in rear; unfinished attic; furnace; lot 40x150.

All the above are practically new and are up to date; streets and sidewalks made; located only half block from Manchester car in Maplewood; only one fare to downtown. Phone cards to inspect see

J. I. EPSTEIN, 617 Chestnut st.

RICHMOND HEIGHTS

RESIDENCE—For sale; all conveniences. Cor. Bellevue and Delta st., Richmond Heights. (c3)

RESIDENCE—For sale, brick; 7 rooms, heat, bath; lot 50x197. 7205 El Moro avenue, Richmond Heights; city limits and Market car. Victor 27. Grand 1451. (c)

BUNGALOW—For sale; new, 5 rooms, all on one floor; hot-water heat; every convenience; lot 60x189; price $4500. 1728 Del Norte av., Richmond Heights. (c)

HOUSE—For sale, 7519 Rankin bl., frame house, 6 rooms, bath, gas, electric, hot-air heat. See Mr. Dallet, 4924 Buckingham Court.

BUNGALOW—For sale; stucco; 5 rooms, hall, furnace, electric, garage, pig pen, trees, fruit; excellent site for poultry; lot 50x130; also larger floor; $2350. Phone Benton 358W. 7831 Winston av., Richmond Heights.

EFFICIENCY BUNGALOW—For sale; four rooms, bath, breakfast room, garage, electric lights, gas, large living room; fireplace, newly decorated; lot 50x160; leaving city; only $2500. 7031 Bellevue av. (1)

$3750 BUYS GOOD FAMILY HOME 62x180; semi-bungalow; 8 rooms, closets; all conveniences; bearing orchard; grapes; chicken house; 15 Sunset av., St. Luke's parish; Market line; $1150 BUYS ADJOINING LOT; 50x180; excavated, with footing; fruit, grapes; Mountain Grove chicken house; 150 fowl capacity (c99)

$6000 BUNGALOW NOW $4250 OWNER OUT OF TOWN

1414 Rankin av., Richmond Heights; lot 50x200; 7-room pretty bungalow, bath, hot-water heat, gas, electricity, graniteid cellar; near schools, churches and City Limits car line. \The tenant will show you through. See it today. Main 1196. KOTSREAN-ALTHEN, 722 Chestnut st.

RICHMOND HEIGHTS

Bungalows, houses and choice vacant lots on all streets of this beautiful section. Lots as low as $10 per month. Agents at branch office Sunday at end of Market car line. Or call up MECKEL REALTY INVESTMENT CO., Federal Reserve Bank Bldg.

$3800—New Bungalow—$3800

Richmond pl. (Zephyr Hills), just west of Bellevue av. City limits. Manchester car; 5 rooms, tile bath, hardwood floors, street made; lot 50x140; easy terms. Also Bellevue av., between Manchester and Bruno av.; $4250. Agent. See JOHN S. BLAKE & BRO., 815 Chestnut st.

UNIVERSITY CITY

TWO ACRES—For sale, suitable for chicken farming or truck gardening, with improvements. 715 Prantle av.; apply before noon.

COTTAGE—For sale; University City; 5-room, with two large porches and bath, electric; lot 80x144; will sell on time. W. S. Steele, 1025 Leon av. Cabany 4675R.

BIG BARGAIN

Very desirable lot in University City, 1½ blocks from Magazine bldg., at $10 per ft. less than present market value. Lot 66x155. Phone Forest 6451J.

7-ROOM BUNGALOW

7802 Shaftesbury av., University City; lot 100x124, with fruit, shade trees, garage, etc.; hot-water heat, hardwood floors, etc.; a really fine home; price, $7500. BALSON R. & B. CO., 5899 Delmar bl.

NORTH UNIVERSITY CITY

Lot for sale; 50x208; good location; bargain for quick sale. W. H. DENNIS, Box 632, Erie, Pa. (c99)

St. Louis is growing amazingly. It is built up to and beyond the present city limits and still expanding.

Shaftesbury Heights University City

At $19.00 to $25.00 Per Foot —Terms to Suit

In the best residence section of St. Louis territory. At present the best opportunity to make an investment which will eventually bring you sure returns, we think. University City property at this figure means profits to you.

Take cinder drive north from Delmar avenue at 7300 west, or Creve Coeur line at Delmar Garden get off at Dorset avenue.

Three Minutes Ride.

BALSON REALTY & BLDG. CO. 5899 Delmar Avenue.

WEBSTER GROVES

WRITE for our suburban sale list and map. WEBSTER GROVES TRUST CO. (c)

WEBSTER GROVES, opposite Algonquin Club. F. Churchill Whittemore Co., 118-120 N. Fourth st. (c62)

HOUSE—872 Atalanta av.; 6 rooms; modern; nice condition; made street; price $5500. WEBSTER GROVES TRUST CO. Agent.

COTTAGE—For sale; Wellston; 4 rooms, double lot; big bargain. $850; deal with owner. Box T-84, Post-Dispatch.

HOUSE—For sale, 502 Fairview av., large lot, Webster, Tuxedo Station, $3200. See owner, 1911 California av., St. Louis.

HOUSE—512 Selma av. This is a 7-room house on Selma lot, 100x.50; price $8200. WEBSTER GROVES TRUST CO., Agent.

HOUSE—For sale; 5-room brick; tile roof; stucco; heat; lot 50x160. 228 Lapin av. WEBSTER GROVES TRUST CO., Agent.

HOUSE—For sale; buy a home in the busy part of Webster; your rent money will do it. See me, BOLTON, 6225 Easton.

HOUSE—800 Providence av.; a modern 6-room house on lot 60x190; price now $8250. WEBSTER GROVES TRUST CO., Agent.

YOU can't afford to buy a home in Webster until you look at 528 Garden av.; price reduced to $10,500. Your own terms. Telephone Webster 599. (c99)

COTTAGE—4-room, on lot 140x140; with lots of fruit; nice garden, shade, price $3000. 30 Hamel av. WEBSTER GROVES TRUST CO., Agent.

COTTAGE—For sale, 5 Truesdale av., Webster; 3 rooms; 50x150; $850; cash $50, balance $15 monthly. ZINK, 14 N. 7th st. (c)

TWO acres, good 8-room house, modern; fine location, on good rock road and electric line; stable, garage, chicken house, trees. Jas. D. CLARKSON, Kirkwood, Mo.

HOUSE—Good 6-room, modern; fine lot, 98x181; price $2850; Laclede road and East Avon av. WEBSTER GROVES TRUST CO., Agent.

HOUSE—820 Tuxedo bl.; substantial 7-room, lot 50x150; west of fine car line; made street; price $4500. WEBSTER GROVES TRUST CO., Agent.

HOUSE—Cash buyer will find a snap in 6-room house, 319 Atalanta av.; lot 50x275. Price $2350. WEBSTER GROVES TRUST CO., Agent.

HOUSE—347 N. Clay av., Kirkwood; a modern 7-room lot 64x200; price $5250, on reasonable terms. WEBSTER GROVES TRUST CO., Agent.

COTTAGE—For sale, 4 rooms, hall, two porches, large closets, cellar, water, gas, large lot; excellent community; convenient to Manchester av. Frisco, Old Orchard Station; $1800; easy terms. Edgar and Garden.

HOUSE—For sale, 11-room house, all modern improvements, little less than 1 acre, on corner of Rock Hill and Pacific av.; 1 block north of Meramec cars; any terms. WEBSTER GROVES TRUST CO.

SUBURBAN PROPERTY FOR SALE

WEBSTER GROVES

LOT—For sale; in Webster; 50x150; $300 cash. Phone Forest 1092. 4716 McMillan.

RESIDENCE—For sale; 6-room; gas, water, electric, splendid basement, graniteid walks, stable, garage; lots all kinds fruit, grapes, flowers, roses, shrubbery; lot 100x175; price $4600; ½ cash; beautiful place in Webster Groves. Call 5857 Enright av., St. Louis.

HOUSE—For sale; an 8-room home; all floors hardwood; house newly painted; splendid location. We can sell this house for $5500. 121 East Swon av., Webster. WEBSTER GROVES TRUST CO.

HOUSE—For sale or exchange for St. Louis property, 25 Mammel av., Webster; a modern home of 7 rooms and bath; shade and fruit trees; price reasonable; phone Webster 1544. (99)

COTTAGE—For sale, 6446 Myrtle av., Wellston; nice 4-room cottage, all in good condition; city water; gas, $1400; d. t. $800; $600 for equity; $50 cash, balance $15 per month. Hodiamont or Wellston cars. OREON E. & R. G. SCOTT, 800 Chestnut.

HOUSE—For sale; 204 E. Swon av., Webster; 8 rooms, two baths, hardwood floors throughout; hot-water heat; garage; beautiful lot; 340x230; all woodwork white enamel and ivory; price $15,000, or can sell house with less frontage for $13,000. TREMBLEY-WILSON R. E. & LOANS CO., Trembley-Wilson Bldg., Webster Groves.

HOUSE—We consider this an opportunity; 7 rooms; lot 100x150; all modern; hardwood floors; near Algonquin Golf Club; 157 Cornell av., Glendale; price $4500. WEBSTER GROVES TRUST CO., Agent.

BUNGALOW—For sale; most beautiful place in Webster; 7 rooms on one floor; hot water heat; positively modern in every particular; lot 100x200; fruit, garden, shade, garage, stable; owner's business takes him to California; price $6500. 5837 Enright av., formerly Von Versen.

LOCKWOOD AV. BARGAIN COST $10,000. PRICE $8000

Ten-room house; 1 bath, 3 toilets, hardwood floors, screened porch, etc.; in heart of Webster Groves. Main 1193. KOTSREAN-ALTHEN, 722 Chestnut st.

HOUSE—For sale; open, inspect today; 231 Plant av.; 7-room and wonderful large sleeping porch; best location; hardwood floors, steam heat; fine condition; lot 60x150. TREMBLEY-WILSON R. E. & LOANS CO., Trembley-Wilson Bldg., Webster Groves.(c92)

HOME—We have an attractive 7-room home at 520 Gresly av.; all modern; made street; 50-ft. lot; property is in excellent condition. Owner will show you the property tuesday. WEBSTER GROVES TRUST CO., Agent.

RESIDENCE—For sale; large 6-room frame, in Webster; bath, furnace, gas, electricity; street paved; lot 100x150; price $4600; $200 and $50 a month. KOTSREAN-ALTHEN, 722 Chestnut st. Main 1196. Central 6849.

BUNGALOW—For sale; 429 S. Elm av., Webster; 6-room summer bungalow; hardwood floors, fine sleeping porch; convenient location; lot 50x128; immediate possession can be had; price $4500. TREMBLEY-WILSON R. E. & LOANS CO., Trembley-Wilson Bldg., Webster Groves.(c)

A WHITE HOUSE

Good lot; living room, dining room, kitchen, bath and bedroom on first floor; second floor, 3 bedrooms, lavatory and toilet; the entire interior in white; price $4250; Meramec car to Newport av., Webster, walk east to Spring av., east to 426, Bell, Webster 149. Justin E. Joy.

HOUSE—6 rooms, sleeping porch, hardwood floors, etc.; lot 50x160; to be vacated July 1. The location should make this an easy matter to buy at the price of $5650. 119 Floss, Cedar av. WEBSTER GROVES TRUST CO. Agent.

COOL COLONIAL HOME TWO YEARS OLD

Choicest part of Webster; built for owner and now for sale by him. For particulars phone Webster 144W.

BUNGALOW—For sale; 12 Oak terrace, Webster; cozy 8-room stucco bungalow; 2 bedrooms and bath on first floor; 2 bedrooms and sleeping porch on second floor; lot 75x175; convenient to schools and transportation. TREMBLEY-WILSON R. E. & LOANS CO., Trembley-Wilson Bldg., Webster Groves.

HOUSE—For sale; 929 Newport av., Webster; 7 rooms; hardwood floors, furnace and all other conveniences; lot 100x180; plenty of room for chickens and garden; street made with concrete and curb gutter; very convenient to schools and transportation; one of the best pieces of property we have to offer at this attractive figure of $4000; owner moving to New York and anxious to make immediate sale. TREMBLEY-WILSON R. E. & LOANS CO., Trembley-Wilson Bldg., Webster Groves.(c68)

BUNGALOW—For sale; attractive 7-room bungalow; all floors hardwood, tile bath, oak finish in living room and dining room; perfect condition; garage and driveway; street made; drive out and inspect 510 Lake av., Webster; price $7500. WEBSTER GROVES TRUST CO., Agt. (c1)

A COMPLETE HOUSE

Large lot, with fine lawn and old trees; it has solarium and breakfast room, 4 bedrooms in white, 2 sleeping porches, hardwood floors, copper screens; hot-water heat. Meramec car to Oakwood av., Webster, west to 753 Oakwood. JUSTIN E. JOY, Bell, Webster 149.

HOUSE—Where can you find a 9-room house in good repair in Webster that is as cheap as 120 West Jackson road; price $4250. This is all modern; lot 50x196; garage, shade and fruit. Bring your contractor with you and get his figure on duplicating this house. WEBSTER GROVES TRUST CO., Agent.

HOUSE—For sale; 40 Jefferson rd., Webster; 7 rooms, hot-water heat, hardwood floors, large screened and glazed sleeping porch; lot 63x170; beautiful location; fine shade trees; convenient to schools and transportation. Price out to $7500. TREMBLEY-WILSON R. E. & LOANS CO., Trembley-Wilson Bldg., Webster Groves.(c83)

COTTAGE—For sale or trade, 4 rooms, in first-class condition; also lot, 1-room house, cistern. M. H. Silber, Oak and Old Orchard, Webster.

Ridiculously Low Price

8-room buff brick; corner Page and Newport avenues (Wellston); lot 146x200 feet. See this at once; now vacant. KEANE & FRANKE, 1008 Chestnut st.

MONEY TALKS.

320 S. Maple av., Webster; 6-room attractive and strictly modern home; lot 100x250; owner lives out of city and he has given us the very low price of $5250, so that we may make immediate sale; located right in the heart of the city. Here is a real value for the party who acts quickly. Card of admission must be had. Possession July 1. TREMBLEY-WILSON R. E. & LOANS CO., Trembley-Wilson Bldg., Webster Groves.

SUBURBAN LOTS FOR SALE

Beautiful suburban lots, located half way between Webster and Kirkwood on the Big Bend rd., in a fine restricted neighborhood, close to two railroads and street cars; have all city conveniences and are covered with beautiful trees; you may purchase any size frontage desired at $12 per front foot and 175 feet deep. BALDWIN, Big Bend and Sappington rds.

HOUSE—520 Atalanta av., is a good buy; 6 rooms; modern; made street; one of the cheapest homes in Webster. Price $3900. WEBSTER GROVES TRUST CO. (c) Agent.

WEBSTER HOME

At sacrifice. Must sell this week; 7 large rooms and bath; strictly modern and complete (as found in average $6000 house; 1st floor, 4 rooms; hardwood floors, built-in buffet, mantel, also china closet; beautiful electric showers; second floor, 3 large bedrooms; also bathroom; copper screened porch; desirable neighborhood. One of the best-built houses in Webster. Convenient to schools, trains and street cars. Large corner lot; hedge fence, beautiful shrubbery and shade trees, garage and chicken house. You will find this an exceptional bargain, absolutely as represented, which must be inspected to be appreciated as a home or investment at $5975. Terms, $500 cash or bonds, balance to suit. Phone GLENN, Webster 1139. Lindell 228 or Central 466.

COTTAGE—For sale; 620 Clark av.; cozy 5 rooms; dandy sleeping porch; strictly modern; street and curb made; lot 50x145; priced low at $5000. TREMBLEY-WILSON R. E. & LOANS CO., Trembley-Wilson Bldg., Webster Groves. (c68)

BRICK BUNGALOW, $3250

328 Atalanta av., Webster Groves, six rooms, bath, hardwood floors, steam heat, electric fixtures; lot 50x140; street made; half block from Kirkwood-Ferguson car. For card of admission see JOHN S. BLAKE & BRO., 815 Chestnut.

HOUSE—Owner of 832 Providence av. wants a quick sale. This is an attractive home in splendid condition; all modern; lot 50x180. Price $4250. WEBSTER GROVES TRUST CO., Agent.

QUICK

Having accepted position out of city, owner options to sell 200 West Cedar av., beautiful location, 2 blocks from trains, cars and best-class section of Webster; 5 rooms, sun parlor and sleeping porch; tile bath, hardwood floors, vacuum steam heat, finished attic in excellent condition; nicely decorated and painted; high lot, 65x175; reasonable; carpets to rent; bath, price $8250. TREMBLEY-WILSON R. E. & LOANS CO., Trembley-Wilson Bldg., Webster Groves. (c69)

Beautiful Webster Home

Large shady lot; 9 rooms, hardwood floors, hot-water heat, copper screens, good garage and chicken house; best location in Webster. Open today for inspection. Low price for quick sale. Immediate possession given. 143 S. Gore av. Webster Groves. Phone Webster 1351 or Olive 5398. WALTER SCOTT, 805 Chestnut st. (c)

SUBURBAN PROPERTY FOR SALE

WEBSTER GROVES

New Efficiency Bungalow

Five rooms, all on one floor, almost new; garage for two machines. Price $3500. Large lot. Phone Webster 1351. Call at 537 Lake av.

HOUSE—7-room; hot-water heat, hardwood floors and finish; nice high lot, 100x137; street, etc., made; price $4500. 329 Atalanta av. WEBSTER GROVES TRUST CO., Agent.

WEBSTER COTTAGE

At a sacrifice for quick sale. Five large rooms, three on first floor. Living room with built-in bookcase and consul mirror; panelled and beamed dining room, hardwood floors and finish; screened porches, beautiful electric fixtures, hot-water heat; 2 bedrooms and tiled bathroom on second floor, white enameled finish, large lot with shrubbery, fruit and shade trees for $5000; terms $400 cash or bonds, balance like rent. Phone Webster 1109. Lindell 228 or Central 466.

House Hunters

Look at this real home, 721 Newport av., Webster Groves, Mo. Every convenience; 7 rooms, hardwood floors, southern exposure, large yard, good chicken houses. Open today. Phone Webster 1008W. WALTER SCOTT, 805 Chestnut st.

HOUSE—For sale; 7 rooms, all on one floor, with 1½ acres ground; in Webster Groves; all kinds fruit, fine vegetable garden, all necessary outbuildings and conveniences; low price for quick sale. ARTHUR MITTELBERG, 722 Chestnut st.

Neatest 6-Room Bungalow

WEBSTER GROVES.

NO easy terms. NOT cheap, but just what you want. Hardwood floors, water heat, electric light, fine fixtures, gas, Ruud heater; built-in china closets, screens, awnings, fine garage, electric lighted, gas heated, concrete basement. Call 11 a. m. till 2 p. m. Price $8000. 351 Fairlawn av.

GORE AV. LOT

Beautiful shady lot; eastern exposure. Facing oak terrace. Non-resident owner wants immediate sale. Phone Olive 5392. WALTER SCOTT, 805 Chestnut st.

WELLSTON

RESIDENCE—For sale; 6-rom, or exch.; $4000 or will exchange for flat near Wellston. Owner, 1353 Leroy av. (6900 west on Page).

COTTAGE—For sale; 3-room frame; bath and hot water; electric lights; corner lot, 50x128. 6401 Derby av., Wellston.

LOT—For sale, 50x150, Pasadena, Cal.; all improvements made. John Oppelt, 602 Bonita, Webster Groves. 3742 Illinois.

HOUSE—For sale; 6521 Hobart av.; 3 rooms and bath, gas and electric; brick; finished cellar; lot 25x125; price $1900; terms. L. WM. GERLING, 6212A Easton av. Cabany 2509.

COTTAGES—For sale; Wellston; bargains; 3-room cottage, two lots, $900; 4-room cottage, 2 lots, $1000; 5-room cottage, fine lot, $1600; easy terms; for bargain West End and Suburban see me. BOLTON, 6225 Easton. Cabany 2509.

WELLSTON COTTAGE, $1250

Four rooms on lot 30x115; nearly new; 6430 Curtis av.; just west of Plumb Tool Co.; rent money will buy. MECKEL REALTY INVESTMENT CO., Federal Reserve Bank Bldg.

CHOICE CORNER LOT

Facing City Limits car line; 57x150; sewer, water, sidewalks. 4516 St. Ferdinand; cheap for cash. (c)

4-ROOM COTTAGE, $1000

21xx Elm av., Wellston; 4-room frame cottage; water and gas. H. B. SURKAMP, 6211 Easton av.

BUNGALOWS AND COTTAGES

MISCELLANEOUS

COTTAGE—For sale; frame; 4 rooms; electric lights, cabinet mantel; newly decorated; all improvements; part or all cash. Price $1400. Box Y-45, Post-Dispatch. (c)

COTTAGES—For sale, and bungalows; I have several; 3 to 7 rooms; prices $1000 to $6000; any of them for a cash payment and monthly payments; immediate possession. Call 5837 Enright av., formerly Von Versen. (4)

COTTAGE—5-room brick, electric, gas, tile, bath, furnace heat; A1 condition, 2 blocks from car; small payment down; balance on liberal terms. Brown Realty Co., 5972 Easton av. Cabany or Delmar 911. (c)

BUNGALOW—For sale; 6-room, reception hall, matt brick; steam heat, tile bath, marble sink, toilet in basement; gas log in parlor and bathroom; gas and electric light; hardwood floor, slate roof, front and rear porches; screens, window shades, metal weather strips throughout; large garage in rear; lot 55x130; price $5250. This is exceptionally low. See owner on premises, 5743 Goodfellow av.

BUNGALOW FOR SALE

New, 5 rooms, large porch, oak floors, 30-foot lot; beautiful location; $4900; terms. STEPHEN SAUM, 625 Chestnut st.

NEW Cottages and Bungalows Just Finished

4053 LOUGHBOROUGH.

Four rooms, bath and furnace; 30-foot lot; open 2 to 5 p. m.

828 CLARK AV., WEBSTER.

Five-room bungalow and attic room; bath, furnace, garage in basement; 50-foot lot; price $5000. See owner on premises.

3948 HUMPHREY ST.

ALSO 3950 HUMPHREY ST.

Five rooms, tile bath, reception hall; hardwood floors, screened sleeping porches; 30-foot lots. Owners will show you through. Also 6 new bungalows on south side of Humphrey st., under construction. FEDERER-COLLER REALTY CO., 2606 Gravois av.

CENTRAL

2834 GAMBLE ST., $7650.

Splendid 2-family residence, 3 rooms to each; bath and toilet. Small cash payment, balance deed of trust. MORRIS AACH R. CO., 823 Chestnut st.

SOUTH

COTTAGE—For sale; lot; 4160 Osceola st.; 4 rooms and all modern conveniences.

COTTAGE—For sale, 5 rooms, bath; street, walks made; $2500. 4327 Wallace.

ELSONORE, 5404—3 rooms, bath, hot water, graniteid cellar; well check. (c)

BUNGALOW—For sale; new, modern 5-room; garage; 5408 Nottingham; $3500.

COTTAGE—For sale; 4 rooms and bath; 2400 brick. 3614 S. Spring.

COTTAGE—For sale; modern conveniences; 4-room brick. 3217 Nosoho; open Sunday.

HOUSE—For sale; 3 and 5 rooms. 2007 Utah, call today.

COTTAGES—For sale; brick; at reasonable price. Inquire at 4730 Pennsylvania av.

COTTAGE—For sale, modern, 5 rooms, 6005 Winnebago; terms; owner 3335A Illinois.

COTTAGE—For sale; two-story brick; hot-water heat; $7500. Garage, 4072 Shenandoah.

COTTAGE—For sale, brick, 4 rooms, bath and furnace; lot 30x125. 4484 Itaska.

COTTAGE—For sale; 4-room brick; all modern conveniences; $31. 609 Pasen.

COTTAGE—For sale, 3 rooms and bath; good condition. 4947 Schollmeyer.

COTTAGE—For sale, 4 rooms, bath, electricity, $2150; terms. 5128 Colorado.

COTTAGE—For sale, 5-room brick; 5715 Southwest; av. See owner, 3957 Russell.

COTTAGE—For sale; 3 rooms, basement, gas, water; $700 cash and terms. Grand 4807J1.

COTTAGE—For sale, modern, 4-room, hot-water heat. 2824 Minnesota.

COTTAGE—For sale, 1-story, 5-room brick; modern. 2713 Utah.

HOUSE—For sale; 6744 Wise avenue; 5-room frame, bath, electric; bargain.

COTTAGE—For sale, tile bath, steam heat; finest on South Side. 5035 S. Grand.

HOUSE—For sale; 7-room brick and bath; a good bargain. 3435 Osage st.

BUNGALOW—For sale, 6-room, high-class, built by owner; modern; possession Kosciusko, near Grand; Room 307 Fullerton Bldg.

BUNGALOW—For sale, attractive California bungalow; take Market car get off at Dillon. 6215 Victoria.

COTTAGE—For sale; 5 rooms, reception hall, bath, hot-water heat; fruit trees; grape arbor. 4676 Louisiana.

COTTAGE—For sale, 4-room, bath, electric light and furnace. Inquire within, 3421 Wyoming st.

COTTAGES—For sale; 2106 Iberlehan; $1400; 1-story; large lot. All improvements made. Geo. J. Wanstrath, 7175 Chestnut.

COTTAGE—For sale, 3-room brick, with outbuilding; large lot. P. Hommick, 2731 Iowa.

COTTAGE—For sale; brick, 5 rooms and 2 spare rooms; lot 30x142. Improvements made. 4611 Louisiana.

COTTAGE—For sale, 5 rooms, modern; all improvements; newly decorated. 4039 Alaska.

BUNGALOW—For sale; 4338 Neosho; everything first class; Cherokee car, near Bevo Mill; see this Sunday.

COTTAGE—For sale; 3-room brick; electric, water, furnace; lot 50x125; $500 cash, balance easy. 4056 Philips av.

COTTAGE—For sale; 5 rooms and bath; 50-ft. lot; street and sidewalk made; $2500. Cc/fax 7861R. (c)

BUNGALOWS AND COTTAGES

SOUTH

HOUSE—For sale, 6 rooms, street and alley made; $2500. 2227 McNair. Inquire 1512 Mississippi.

COTTAGE—For sale; 5226 Iowa; 1½ story brick of 4 rooms; lot 51x125; large garden, chicken house; must sell cheap.

HOUSE—For sale; 7-room brick; lot 50x163; 6272 Arthur av.; inquire at 6948 Fyler. M. B. Watters; will make terms to suit. (c)

COTTAGE—For sale; brick; 4 rooms and bath, basement rooms. 4053 Schoolmeyer.

COTTAGE—For sale; Tower Grove Heights, 5 rooms, bath, furnace; convenient to 4 car lines. Box T-393, Post-Dispatch.

COTTAGE—For sale, s. e. cor. California and Juniata, 1½-story, 3-room brick; owner 29 Benton pl; $1800.

COTTAGE—For sale; 4-room brick; lot 28x138; no furnace; $2400. $250 cash, balance monthly. Phone Sidney 1343. (c)

COTTAGE—For sale; 4434 Ellenwood; modern 5-room cottage, newly decorated and painted, gas and electric lights; reasonable.

COTTAGE—For sale, 4345 Southwest av., 3 rooms, $1300; cash, $100, balance $15 monthly. ZINK, & Co., 13 N. 7th.

COTTAGE—For sale; modern 3-room cottage; hot water heat; lot 3x128; $3700. Phone Sidney 193. (c)

COTTAGE—For sale, 5-room brick bath, large sheds; lot 50x125. 4Sxx Winnebago; terms. Room 307 Fullerton Bldg.

HOUSE—For sale, 2716 Queen av.; 5 rooms, $850; cash $50, balance $15 monthly. ZINK & CO., 13 N. 7th st.

COTTAGE—For sale; modern 4-room cottage; tile bath, furnace, easy terms. Phone Sidney 193. (c)

COTTAGES—For sale; bargains South Side cottages, bungalows; large lots. DEMARKE, 317 Title Guaranty Bldg.

COTTAGE—For sale; 5-room brick; modern; lot 35x194½; reasonable. 2709 59th. Grand 1982W. (c99)

COTTAGE—For sale, 4458 Gannett, 3 rooms, bath, gas, in very good condition and will sell at a bargain. Box F-110, Post-Dis.

COTTAGE—For sale; south; bargain; 1-story brick cottage; 4 rooms; street made; lot first-class condition. Box R-184, Post-Dis.

COTTAGE—For sale; 3-room; bath; street and sidewalks made; also 4-room cottage, 4140 Schiller pl.

COTTAGE—For sale; cheap; 4 rooms, bath, furnace; $500; price $2850. 4053 Siebert; end Cherokee line.

COTTAGE—For sale; 5 rooms; bath, electricity, gas, hot water heat. 2938 Michigan; owner.

COTTAGE—For sale; marble sink, electric fixtures, screens, etc.; good condition. See owner, 3853 Michigan.

COTTAGE—For sale, brick, 4 rooms, new shed and chicken house; cellar and laundry; all in good condition; all improvements made; price $2900. 3742 Illinois.

COTTAGE—For sale, 4318 Gannett st., 4-room frame, bath, attic, full-size cellar, lot 30x125; bargain; $1900. R. A. WISE, 812 Chestnut st. Olive 588.

BUNGALOW—For sale, fine 6-room bungalow; hot-water heat, bath, parquet floors, etc, for sale at low price; located in South St. Louis; a real bargain. Box F-243, P.-D.

COTTAGE—For sale; brick; 5xxx south; 5 rooms; electricity; owner wants to let go; take $200 cash, balance monthly payments. KOTSREAN-ALTHEN, 722 Chestnut st.

COTTAGE—For sale; modern 4-room brick; in Rose Franing district; also St. Pius Church. 3804 Fairview. Inquire 3319 Cherokee. Victor 3382X. Sidney 1066R.

COTTAGE—For sale, 4769 Dahlia av., 1-story brick of 4 rooms, bath, cemented basement; large lot; price $3500. STEPHEN SAUM, 625 Chestnut st.

COTTAGE—For sale, 2835 Minnesota; 4-room brick; lot 50x127½; all improvements made; bargain at $2400; make an offer today. Inquire 3020 Wyoming st., rear. (c)

COTTAGE—For sale; four rooms; brick; bath, large hall; graniteid basement and shed; near schools and churches; $3650, monthly payments; immediate possession. Call 5837 Enright av., formerly Von Versen. (4)

BUNGALOW—For sale, new, 6-room, on one floor; strictly modern in every respect; lot 45x125; reasonable. 4954 Itasha. Riverside 326W

COTTAGE—For sale; 4547 Newport av.; 1-story and attic; frame; 3 rooms; lot 50x125; price $1900. REMSBECHER-MEHRKENS REALTY CO., 3737 S. Jefferson av.

COTTAGE—For sale, bath, electric and gas, garden, fruit trees and chicken house; price $1900; only $300 cash needed. 3131 Leola.

COTTAGE—For sale; beautiful 4-room; water, gas, and fruit trees; will sacrifice or trade baker shop; prefer newlyweds should look into this; terms to suit. 9400 S. Broadway. 529 Hoffmeister

COTTAGE—For sale; 4400 Itaska st.; one-story frame of 4 rooms and bath; lot 30x129; price $2400. REMSBECHER-MEHRKENS REALTY CO., 3737 S. Jefferson av.

BUNGALOW—For sale, 7 rooms, bath, reception hall, furnace, hot and cold water, Dutch dining room, colonnade, etc.; homeseekers, speculators and others, have a look. 5611 Devonshire; price $2600.

COTTAGE—For sale; 4118 California, av.; 1-story brick; 5 rooms, reception hall and bath; modern; lot 23x125; make offer. REMSBECHER-MEHRKENS REALTY CO., 3737 S. Jefferson av.

COTTAGE—3243 Texas av.; this well-built 4-room brick cottage, with bath, gas, water, etc., can be bought for $3000, if sold now. D. CARRUTHERS, 3548 S. Grand av. Sidney 805.

COTTAGES—For sale; two 4 room brick cottages; each 50-foot front; gas, county water, well and cistern; grape and vegetable; Broadway to Mannion's, walk south to Homer avenue. R. Stadler, 701 Warner.

COTTAGES—For sale; I have two frame, 3 rooms each; price $1000 each; one brick, 3 rooms, $1500; cash payment, balance monthly. 5837 Enright av. (formerly Von Versen).

BUNGALOW—For sale; 6725 Arthur av., near Ivanhoe; 2-story frame of 5 rooms, bath, furnace, large chicken sheds, etc.; lot 50x160; price $2600. STEPHEN SAUM, 625 Chestnut st.

HOUSE—For sale; 3-room frame; large attic; lot 25x125; gas, water, electric lights; $1100, part down, rest in notes. 6021 Arbur av.

COTTAGE—For sale, 4 rooms, bath, electric, marble sink; lot 20x140; garage for 2 machines; street and alley made; house just painted; small equity or trade for equity in small farm near city. 4627 Idaho.

COTTAGE—For sale; 4746 Hamburg av.; one-story frame; 4 rooms, electric and water; lot 40x125; price $1400. REMSBECHER-MEHRKENS REALTY CO., 3737 S. Jefferson av.

COTTAGE—For sale; 4-room and bath, cement sidewalk around house; a new basement under whole house; everything in No. 1 condition; price $2050. 4053 Taft; Cherokee car.

COTTAGE—For sale with 3

BUNGALOWS AND COTTAGES — SOUTH

BUNGALOW—For sale: 4432 Delor st.; brick, 3 rooms and reception hall first floor, 2 rooms and bath second floor; electric, furnace, slate roof; bargain; will make terms to suit.
DOERFLINGER REALTY CO.,
Jefferson and Gravois ave.

COTTAGE—For sale; brick; 3909 block Pennsylvania ave.; 5 rooms and reception hall, furnace, tile bath, marble sink, hot and cold water, mantels, gas grates, fruit; cellar, cemented basement; brick porch with tile floor; lot 33½x127; nice, light rooms; price $4250. For card of admission see Mr. Hurlemann.
TOMBRIDGE AGENCY, 3318 Meramec st.
Both phones.

COTTAGE—For sale, 7179 Wellington court, a nice 3-room cottage, with city water; toilet in house; note size of lot, 70x180; lot alone worth price asked for property, $1600; just the place for chickens or garden; terms, $200 cash, balance $12 per month, like rent; deed of trust, $800; a chance to own your own home; begin now. Maplewood car to loop, or Frisco Railroad Station, near.
OREON E. & R. G. SCOTT, 800 Chestnut.

BEAUTIFUL BUNGALOW
2520 Minnesota; 6 rooms and sleeping porch; hardwood floors, hot-water heat, tile bath; a wonderful home, in excellent condition. You must have card of admission.
JOHN H. ABBOTT, 15 N. 7th st.

CARONDELET PARK COTTAGE
Three-room brick at s. e. cor. of Idaho and Malt st.; lot 97'x111; price $3120; terms $200 cash and $22.50, includes interest.
M. B. O'REILLY R. & I. Co., 723 Chestnut.

COTTAGES.
2913 Wisconsin, 6 rooms; 37x125.....$2000
3719 Oregon, 4 rooms; 50x125.....2500
4731 S. Compton, 4 rooms, bath.....2700
4747 Louisiana, 5 rooms, bath, garage.2500
3318 S. Compton, 4 rooms and bath....3150
3422 Tennessee, 5 rooms, bath, furnace, 3200
46xx Idaho, 5 rooms, bath.....3200
2706 Keokuk, 6 rooms, bath.....3200
2922 Dakota, 6 rooms, bath, furnace..3650
3818 Marine, 8 rooms, bath; 80x135...4500
4014 Humphrey, 6 rooms, bath, furnace 5200
2643 Michigan, 7 rooms, bath, furnace. 5500
55xx S. Grand, 7 rooms, bath, h.-w. ht. 6800
4112 S. Iowa, 6 rooms, bath, etc.; 102x 125; beautiful grounds; sacrifice, $5500.
LOUIS P. KIRTZ & CO., 3635 S. Broadway.
Victor 1390R. Sidney 356.

NEW BUNGALOW BARGAIN
4262 Lafayette av.; 7 rooms, tile bath, hot-water heat, hardwood floors, Main1196
KOTSREAN-ALTHEN, 722 Chestnut st.

BEAUTIFUL FRAME COTTAGE
5461 Dresden avenue; 5 large rooms; bath, electric lights, etc.; beautiful yard, fruit trees and shrubbery; street made; immediate possession. See this today.
WM. J. ABBOTT R. CO., 806 Chestnut st.

INSPECT TODAY
4517 ALASKA AV.
A very pretty 5-room reception hall and bath brick cottage; all improvements made; large lot. Inspect today and call, phone or write for terms.
YECKEL-FEYDT-EARICKSON REALTY
Phone Cr. 2013. S. Broadway.
Sidney 175. Victor 5050.

4440 MORGANFORD RD.
4-room frame cottage; lot 30x115; bath; basement and laundry; garage.
THOMAS F. PECHAN, 2022-24 S. 12th st.

$1050—BUYS—$1050
2758 McCausland, 3 rooms, bath, electric fixtures, A1 shape; lot 40x140. See
EUGENE J. ALTHEIMER, 817 Chestnut st.

4150 CONCORDIA AV.
A 1½-story frame bungalow of 3 large rooms and reception hall on the 1st floor, 2 rooms on the 2d floor; lot 70x125; price $2750.
KORTE-RUST R. CO., 816 Chestnut st.

5-ROOM BUNGALOW
6804 Nashville av. (five blocks south of Oakland av., two blocks east of McCausland car); nice 5-room bungalow with bath and furnace; lot 30x125; big bargain; will make terms to suit.
ANDERSON-STOCKE-BUERMANN,
808 Chestnut st.

4-ROOM BRICK COTTAGE—$3000
3715 Macklind av., a nice 4-room brick cottage, reception hall, bath, indirect electric fixtures, marble sink, cement cellar, chicken house, garage; brick street; cottage in fine condition. $300 cash, balance terms. Owner will show you through. See
ROLAND A. WISE, 812 Chestnut. Olive 508.

LOOK
At 4442 Morganford rd., dandy 4-room brick cottage, large rooms, furnace, electric lights, hot water attached to furnace; granitoid basement and walks; newly painted; $300 cash and $15 per month; everything in first-class shape; $3150. Write or telephone H. J. GRIMM, 3838 Maffitt av. Telephone Delmar 2838X.

3243 IOWA AV.
4-room brick cottage; electric and bath; price reasonable.
THOMAS F. PECHAN, 2022-24 S. 12th st.

SOUTHAMPTON BUNGALOW.
3426 Murdock, 5 rooms and tile bath, granitoid basement, furnace, fixtures, shades, screens; call Sunday afternoon or evening during week; price reasonable; owner on premises.

BUNGALOW—For sale: 4468 Wilcox av.; brick; 3 rooms and reception hall first floor, 2 rooms and bath 2d floor; electric, furnace, mantels, gas grates; will be put in first-class condition; bargain; will make terms.
DOERFLINGER REALTY CO.,
Jefferson and Gravois ave.

BRICK COTTAGE
3344 Michigan av.; 4 rooms, bath, electric; in fine condition; price $2900.
DOERFLINGER REALTY CO.,
Jefferson and Gravois ave.

3-Room Cottage for Nothing?
Take it. Only pay for the lot, 50x125. All improvements made; city sewer, gas; only $5 per foot and cheap. Can be yours without any charges. 4423 Vista av.
B. H. STOLTMAN R. E. CO., 4003 Chouteau.

4-ROOM BRICK COTTAGE
4038 Schollmeyer av., one block from school and Jefferson cars; four large rooms, large reception hall, bath, marble sink, cement cellar and walks, brick porch, nice neighborhood; owner moved away from city and wants to sell at once; price $3000, on terms. Olive 508.
J. B. WISE, Room 204, 812 Chestnut st.

COTTAGE—For sale; 3208 Winebago st.; J-story brick cottage of 4 rooms and bath; lot 24x125; price $2500.
REMSBECHER-MEHRKENS REALTY CO.,
3757 S. Jefferson av.

4600 BLOCK ALASKA AV.
5-room, strictly up-to-date brick cottage; all modern improvements; must be seen to be appreciated. Get card of admission from
DOERFLINGER REALTY CO.,
Jefferson and Gravois ave.

COTTAGE $1000
MOVE RIGHT IN.
6023 Arthur av., a nice little home, 3 rooms; sheds needs little carpenter work; can be bought for $200 or Lilbert Bond cash; $300 in payments of $10 per month and $500 in 3 years.
HAASE REALTY CO., 921 Chestnut st.

SOUTH SIDE COTTAGE
5233 Louisiana av.; 4 rooms, bath, reception hall, granitoid basement; large yard; bargain at $3000.
E. A. BOKERN R. E. CO., 317 Fullerton Bld.

COTTAGE—For sale, 1516 S. 10th st.; 1-story brick cottage and 2-room cottage in rear; lot 25x125; price $2000.
REMSBECHER-MEHRKENS REALTY CO.,
3757 S. Jefferson av.

BUNGALOWS AND COTTAGES — SOUTH

BUNGALOW—Hot-Water Heat
4446 Grace av.; 5 rooms; bath, electric, hot-water heat; lot 65x140; beautiful yard and surroundings; only $3500. "SEE US."
CHRISTIAN BRINKOP R. E. CO.,
619 Chestnut st.

BEAUTIFUL BUNGALOW
4110 HUMPHREY ST.
Six rooms on one floor; tile bath; built-in bookcases, furnace, shades, screen and fixtures; excellent condition; owner will show you through.
FEDERER-COLLER REALTY CO.,
2906 Gravois av.
Both phones.

5131 VERMONT AV.
(Corner Walsh)
2 3-Room Cottages, $2250
Nice 3-room frame, fronting on Vermont. Also 3-room frame fronting Walsh; lot 32x160. This is absolutely a bargain.
KOLLMAS REAL ESTATE CO., 1128 Chestnut.

FRAME COTTAGE—$850
Four-room cottage in Lake wood, on 25-ft. st., 50x130; a bargain. See owner on premises.
ALBERT WENZLICK, 1010 Chestnut st.

4545 CADET AV.

Slate-roof brick cottage; 7 rooms, furnace, bath, electric fixtures, concrete basement, shed; lot 30x130; 1 block east of King's highway and car; 3 blocks east of Kings Park.; price $5800; owners want to close estate. See
JOHN S. BLAKE & BRO., 815 Chestnut st.

COTTAGE $200 CASH
4410 Lafayette av. (near Shaw's Garden); 5-room brick; fine condition inside and out; bath, gas, electric, laundry; street and walk paved; this is a sacrifice.
DROZDA REALTY CO., 4012 Chouteau.

4919 DEVONSHIRE AVENUE
SOUTHAMPTON BUNGALOW.
You have been looking for a home for some time now and you have found it quite difficult to do so. Wouldn't you be interested in a stucco brick bungalow, 5 rooms and bath on 1st floor, and 3 rooms 2d floor; hot-water heat; cemented basement; lot 50x125; all improvements? The owner will show you through any time today. Look at it and then call us tomorrow.
YECKEL-FEYDT-EARICKSON RLTY. CO.,
Bld. 175. 2019 S. Broadway. Vic. 950.

BRICK COTTAGE
5208 Finkman av.; 4 rooms, bath, hot and cold water, furnace, brick mantel, beamed ceiling, bookcases, shades and screens; in good condition; price $3300. Admission by card only.
DOERFLINGER REALTY CO.,
Jefferson and Gravois ave.

COTTAGE, 6712 ARTHUR AV.
Cottage; 6 rooms and bath; lot 50x 162'6"; street, sewer and sidewalk made; will trade.
ALBERT WENZLICK, 1010 Chestnut st.

4036 BLAINE AV., $2900
Brick cottage; 4 rooms and bath; cemented cellar; lot 25x135; all improvements made.
ALBERT WENZLICK, 1010 Chestnut st.

TOWER GROVE HEIGHTS
3857 WYOMING,
PRICE $5500.
Modern 5-room bungalow; tile bath, furnace, French doors; lot 50x125; garage for two cars; exceptionally well-built home. For card of admission and terms, see
PAUL JONES REALTY CO.,
Fourth floor, Wainwright Bldg.

Lovely South Side Cottage
5-ROOM BRICK
NOW VACANT
8648 Russel pl., 32 feet front, one block west of Gravois; modern conveniences; furnace; elegant electric fixtures; large, sunny rooms; beautiful tiled bath, brick porch, etc.; $3500; terms to suit. See this cottage on premises Sunday, or any time at 3955 Winnebago. Take Cherokee car to Winnebago.

WEST

HOUSE—For sale; 4578 St. Louis; large lot; big bargain; make offer. 5035 S. Grand.

HOUSE—For sale; 5 rooms, toilet and bath; $2000. 3732 Page.

COTTAGE—For sale; 6326 Page; brick; four rooms, bath; $2000.

COTTAGE—For sale; 4 rooms, brick; all modern, one block north of Page; large basement; 6240 Lenox.

COTTAGE—For sale, 6 rooms, bath, gas, large yard; reasonable. 4256 Evans. Phone Sidney 370.

COTTAGE—For sale; 6414 Wells; 5-room brick cottage; bath, furnace, electric light, $2600.

HOUSE—For sale; 2-room frame; fruit trees; grapes; city water; northwest. Owner at 5628 Garfield av.

HOUSES—For sale; bargain; nice home; lot 25x242; 2 houses; 1 five rooms; 1 three rooms. 5571 Wells av.

COTTAGE—For sale; brick; 1 block from St. Charles car line; $1250; terms. 70 Ratcliff, 6334 Suburban. Cabany 741W.

COTTAGE—For sale; sacrifice; small payment, balance easy terms. Box R-264, Post-Dispatch.

COTTAGE—For sale, 3 rooms, hall, near Fullerton av.; bargain; will sell or trade for $1300; $850 trust, balance cash. 6536 Crest.

COTTAGE—For sale; southwest part of city; 2 rooms; lot 20x184; chicken house, garden; $550.
C. J. HILL, Agt., 205, 812 Chestnut st.

COTTAGE—For sale; 2 rooms; 6601 Crest bath; terms, payments $10 down, $10 per month; $850. W. S. Steele, 1025 Leona av. Cabany 4675R.

COTTAGE—For sale; 6226 Ridge av.; 5-room frame; all improvements; price $2000; $200 cash, balance $20 monthly. Forest 1038J.

COTTAGE—For sale; 6249 Page av.; 5-room frame; all improvements; 50x125 feet; price $3500; cash, $300 cash, $30 monthly. Forest 1039J. (c)

BUNGALOW—For sale, a beautiful 6-room bungalow, has reconditioned; 15 Harvard-University City; bargain, $4500. Call Bell Webster 1317.

COTTAGE—For sale, 6230 Ridge av., 5 rooms, bath, cellar; dandy home; low price and terms. See
DAVIES, 808 Chestnut st.

COTTAGE—For sale, 6333 Lenox, 6-room cottage, newly decorated, gas, electric, bath; lot 50x125; $2400; part cash; one block north of Page.

COTTAGES—For sale; 5-room frame on West Park; bath, water and electric; garage on place and one 5-room cottage, Victoria and water, electric; either one big bargain if sold at owner's terms or cash. Box R-183, Post-Dispatch.

COTTAGES—For sale, in Midland Heights; I have 4 cottages with 4, 5, 6 and 7 rooms; beautiful, modern homes; lots 100x150; all kinds of fruit in abundance; two blocks from the Creve Coeur or St. Charles car lines; 10 minutes' walk to church, schools and stores; prices $3000, $5000; small payment, balance monthly. 5837 Enright av. (formerly Von Verser).

$3400—4514 SCOTT AV.—$3400
$400 cash, $25 monthly; lot 25x125; attractive, well-built 5-room Baltimore cottage; porcelain bath; hot and cold water; electric light, furnace, granitoid sidewalks.
JOHN S. BLAKE & BRO., 815 Chestnut st.

3977 SARPY AV.
Four rooms, brick cottage; furnace, toilet in basement; water, gas; all improvements made; lot 25x150; price $2500—with 50x150, $3000; 2 to suit. Key at 3955 Winnebago.
B. H. STOLTMAN R. E. CO.,
4003 Chouteau av.

Highest Type Bungalow
1041 Fairmount av., near southwest corner Forest Park and av.; Roland av. and Kingshighway Terrace Subdivision, 5 rooms and sun parlor, tile bath, hot-water heat, garage, lawn laid out by landscape gardener, trees, shrubs and vines; in elegant condition; ready for occupancy; price $8000; terms to suit; Market car; salesman there.
OREON E. & R. G. SCOTT, 800 Chestnut st.

Small Home Buyers—Look
3-Room Brick Cottages, $1600
On terms of $200 down and balance like rent; nice little 3-room and bath brick cottages, gas and electric; street, etc., made; granite, old basements, stone foundations, etc.; half block south of Maple av. and Hodiamont car sheds; 930 and 962 Hodiamont av.
A. JAY KUHS, 1091 Chestnut st.

Brand-New Bungalow
1016 Yale av.; 5-room efficiency; bath. Holmes disappearing bed; 26x130; just being finished; will be sold at a bargain if sold at once; $1300; $850 trust, balance cash. 6536 Crest.

THE GREATEST BARGAIN
What's the matter? Don't you know it when you see it? That you can't build a 7-room bungalow, hot water heat, all conveniences, large sleeping porches, hardwood floors, for $2500, even if lot 50x158 cost you nothing? Take Market car to Mayfair, near av.
ED SCHREIBER, 7418 Ethel av.

COTTAGE FOR SALE
6216 Ella av.; 4-room bungalow; toilet; lot 50x137 feet; trees and shrubbery; dandy little home.
GEORGE N. COOPER, Room 301, 806 Chestnut st.

NEW BUNGALOW
6500 Ridge av., s. w. cor. Ogden av.; almost new 5-room brick; lot 62x125; 7-foot basement and fruit cellar; water, gas, electric light; garage for 2 machines; fixtures; built-in bookcases; stationary washstands; sewer in; worth $4500; can be bought for $3800; easy terms.
JOHN S. BLAKE & BRO., 815 Chestnut st.

BUNGALOWS AND COTTAGES — WEST

3918 EASTON AV.
A BIG BARGAIN
Rents $540.00
Store and 3 Flats
EDWARD L. BAKEWELL,
118 N. Seventh St. Olive 5555

NORTH

BUNGALOW—For sale, 4746 Maffitt, 5-room, brick; open Sunday. Ferguson 20R.

COTTAGE—For sale; modern, 5-room brick cottage; price reasonable. 2346 Semple av.

COTTAGES—For sale, 6-room brick, with garage; $2200. De Soto av.

COTTAGES—For sale; brick; 4 rooms; easy terms. 4724 Greer av. Forest (6)

COTTAGES—For sale; 4 rooms, garage, chicken house, garden. 2522W. Hebert. (7)

NOTICE—For sale or exchange; corner 4-room brick; $1400 cash; lot 25x100. 7401 Buchanan. (99)

COTTAGE—For sale, in Riverview Garden, with one lot, $700, with two lots, $1078; lots 165x170. Box T-497, Post-Dispatch.

COTTAGE—For sale; 4406 N. Newstead av.; 4-story brick; 6 rooms and bath; $2500. A. R. HILMER R. E. CO., 712 N. 14th st.

COTTAGE—For sale; 5 rooms and bath; lot 25x200; street made; $2750. Call at 4444 Lee. Delmar 2508J.

COTTAGE—For sale; 6 rooms; on Union line near Pullman shops; small cash payment, terms to suit. Forest 3915.

COTTAGE—Florissant and Carl av., in Jennings, beyond Calvary Cemetery; 4 rooms, electric; $10. Colfax 2717. (c)

COTTAGE—For sale; brick; 4 rooms and bath; all conveniences. 4042 St. Ferdinand av., between Cora and Marcus av. (c)

COTTAGE—For sale; bargain in 6-room; hot water heat; big garage; house just painted. 2718 N. Leffingwell.

COTTAGE—For sale; 5 rooms and bath; hot-water heat; can see during week any time after 5:30 p. m. 4550 Claxton av.

COTTAGE—For sale; 3158 N. 14th st.; four rooms; $1200.
A. R. HILMER R. E. CO., 2712 N. 14th st.

HOUSE—For sale, 4930 Ashby av.; 50x114 lot; 5 rooms and bath; large yard, fruit trees, outhouses; $2100. (c)

COTTAGE—For sale; modern 5-room brick; lot 33x140; garage; newly papered; immediate possession. 5140 S. Louis.

DWELLING—6 rooms, bath, hall, sleeping porch, garage, fruit trees; 2 gas, electricity; terms; $2,750. 5407 Floral.

COTTAGE—For sale; 4122 Lea pl.; 1½-story.
A. R. HILMER R. E. CO., 2712 N. 14th st.

COTTAGE—For sale; brick; 4 rooms and bath, reception hall; modern; 5802 Garesche bl.; open. W. 44 Walnut Park.

COTTAGE—For sale; 5514 St. Louis av., rear, 6-room frame; only $1300; on easy payments; like rent; we give right to show. Main 1196.
KOTSREAN-ALTHEN, 722 Chestnut st.

COTTAGE—For sale; 4373 Fenrose st., one-story brick; 4 rooms and bath; $3000.
A. R. HILMER R. E. CO., 2712 N. 14th st.

HOUSE—For sale; 6-room frame; 4600 block on Kennerly; bath, toilet, gas; $2500; terms. Victor 2195J. 3112 Mississippi. (c)

COTTAGE—For sale; 5711 Cote Brilliante; 4-room frame; lot 30x100; $1600.
H. B. SURKAMP, 6211 Easton av.

COTTAGE—For sale; 27xx Semple; 4-room brick; bath, furnace; lot 20x175. Box F-286. Post-Dispatch.

COTTAGE—For sale; 4-room brick; 27xx Semple av.; bath, modern conveniences; price. LEISNER REALTY & BLDG. CO., 947 Pierce Bldg.

HOUSE—For sale; 5752 Goodfellow av.; 4 rooms, bath, furnace; lot 30x125.
LEISNER REALTY & BUILDING CO.,
945 Pierce Bldg.

COTTAGE—For sale, 4 rooms, 50x125; large porch and lawn; block of new Bates School, south of Fair Park. 3928 Garfield; clear.

COTTAGE—For sale 1264 Wagner terrace; brick cottage; 4 rooms, bath, hot and cold water; electric lights; furnace; convenient to car line.

COTTAGE—For sale; 5 rooms and bath; modern; one block from Page; gas fixtures, shades, chandeliers; also 50 chickens included; price $2150. 5348 Union.

COTTAGE—For sale, 5 rooms, 2 rooms up and 3 down; lot 30x100; street and alley made; gas and water; price $2400. 5720 North Market.

COTTAGE—For sale, new, 5 rooms, bath, furnace, electric, brick cottage, 5606 St. Louis; will be vacant July 1.
GEO. N. COOPER, 301, 806 Chestnut st.

COTTAGE—For sale, 5246 Beacon, 3 rooms, bath, street and sidewalks paved; this is a bargain; must be seen to be appreciated. Box F-111, Post-Dispatch.

COTTAGE—For sale, 4-room modern brick; all improvements; half block from Union school; 4643 Kennerly av. See owner at 1083 S. Newstead av., or call Grand 4379R.

COTTAGE—For sale; 4042 North Market st.; 1½-story, 5-room frame; hot and cold water, electric lights, screens and shades; $2300. A. R. HILMER R. E. CO., 2712 N. 14th st.

COTTAGE—For sale, 5 rooms, brick, furnace, electric lights, newly decorated, owner on premises; bargain. 5227 North Market.

COTTAGE—For sale; 3868 Carter av., near new King's Highway boul., 4 rooms and bath; in fine condition; 30x140; price $4250; estate offers wanted. Clyde C. Ketcham, Professional Life Bldg.

COTTAGE—For sale; a 7-room frame; reception hall, bath and steam heat; garage; first-class condition; in good neighborhood; a bargain; $3850. Delmar 2907X; 5102 Garfield.

COTTAGE—For sale, 5-room brick; corner; bath, granitoid cellar, hot-water heat, electric light, hot-water connection, 2 blocks from car line; call Cabany 1486W or Delmar 2424L.

COTTAGES—For sale; 3612-3614 Lee av.; two brick; 3 rooms and bath each; lot 31x 127; each price $2400.
JOHN W. McMENAMY I. & R. E. CO.,
1308 N. Grand. (c)

COTTAGE—For sale; bargain; brick; 4736 Ashland; 5 rooms, bath, gas, electric; brick street and alley; deep lot; price $2650; small bath payment, balance like rent. See this today.

COTTAGE—For sale; 3019 Abner pl.; new modern; five rooms; every convenience; furnace, tile bath, nice yard; $3700; $500 cash balance easy terms. See owner, 3017 Abner pl.

COTTAGE—For sale; 4600 block Sacramento; 3-room frame; 3 basement rooms, finished; $2200; $200 cash, balance easy terms; price $2100—H. Brammer, 4560 Manchester. Delmar 4179X. (7)

COTTAGE—For sale; $2800; brick, 4 rooms and reception hall; all modern conveniences and improvements made; will sell on terms or trade. 3070 Bayard. Forest 1318M. (c)

HOUSE—For sale; 5-room slate-roof brick, modern, 50-ft. lot; frame outside in rear of vacant part, rents for $8; gas, water, electricity; would exchange for flat near Delmar; price $2600; for cash. 6411 Chatham, 2 blocks north Page.

COTTAGE—For sale; modern brick; 5037 Sherry av., Walnut Park; 3 rooms, 2 closets, modern bath and toilet; open fireplace; lot 30x125; price $1200; one-half cash, balance on terms. Clyde C. Ketcham, 206 International Life bldg.

COTTAGE—For sale, 4954 Slevin (3 blocks north Goodfellow); 6-room, brick; lot 30x130; streets paid by seller; only $2195; small cash payment, balance like rent; immediate possession; open. Edgar S. Waar, 722 Chestnut st.

COTTAGE—FOR SALE; 6-ROOM BRICK WITH ALL MODERN CONVENIENCES, CANFIELD DRIVE; A DESIRABLE NEIGHBORHOOD ON THE NORTH SIDE; A BARGAIN AT $3900. BOX R-175, Post-Dispatch.

COTTAGES—For sale, brick, 8 rooms, reception hall, strictly modern; garage; $3600; 6-room frame, 3 large rooms down, 3 attic rooms; garage, $2900. Call 4233 Athens av. for card of admission, Sunday or after 6 on week days. (62)

COTTAGE—Bargain; 5243 Terry av., near the new industrial district; 6 rooms, brick bath, gas, electric; streets and sidewalks paved; all in good condition; I will be on the premises in the afternoon. Box P-105, Post-Dispatch. (c)

HOUSE—For sale, frame, 3 rooms and bath up and down; 3-room house in rear; lot 836 a month; newly painted; good condition; price $3100. 708 Risse av. Gustav O. Oberbeck, 701 Chestnut st. Risse Broadway. Sunday a. m., call Forest 7831R. A. O. Oberbeck. (c)

HOUSE—For sale; fine 3-room house, including porch, with bath, 4541 Alcott av.; 3 blocks from Union av.; 4 block from Pullman car shops; 3 minutes' walk to General Motors Co.; near St. Louis Metal Works' new shop; over twenty million dollars being spent in this immediate vicinity for industries; work at your own door; owner can be seen in house. Price $1800; cash, $200; balance $20 per month, including all principal and interest. (c)

2707 PRAIRIE AV.
2 FRAME COTTAGES ON LOT 87½x150. Live in one and rent the other. Now rented for $216; price $1695.
MORRIS AACH R. CO., 822 Chestnut st.

COTTAGE VERY CHEAP
1810 Coleman st.; 6 rooms, bath; all improvements made; $1900.
DALY & McCABE, 925 Chestnut st.

FRAME COTTAGE
4224 Margaretta av.; 5 room, water and lights; large yard; good condition; street made. Price $1200. Terms.
WM. J. ABBOTT R. CO., 806 Chestnut st.

BUNGALOWS AND COTTAGES — NORTH

CHEAP 4-ROOM COTTAGE
5051 St. Louis av.; one-story, 4 rooms; bath and cemented basement; furnace, garage, electric lights; lot 25x120; price $2500.
STEPHEN SAUER, 625 Chestnut st.

5515 NORTH MARKET ST.
MODERN BRICK COTTAGE.
Five rooms, bath, combination fixtures; lot 50 feet front; price $3500.
MORRIS AACH R. CO., 822 Chestnut st.

63xx WEST, COTTAGE, $2850
5-room brick cottage, hot-water heat, bath, gas, electric, granitoid cellar, chicken house, etc.; a decided bargain. Box P-512, Post-Dispatch.

NEAT 6-ROOM COTTAGE
4945 Lilburn av.; modern house and large 50-foot lot; owner anxious to sell. Main 1196.
KOTSREAN-ALTHEN, 722 Chestnut st.

4-Room Brick Cottage, $2250
4530 St. Louis av.; lot 25x130 feet; bath, hall; can make easy payments; streets made, see this and you'll buy it.
IGNATIUS McMENAMY, 3541 Easton av.

COTTAGE, $2850
3100 Kimberly av.; nice cottage; 4 rooms and bath; corner lot; all improvements made.
ALBERT WENZLICK, 1010 Chestnut st.

4-ROOM COTTAGE BARGAIN
5535 Maffitt av.; 4 rooms and bath; frame cottage; good rock foundation, concrete floor; chicken house; bath, balance like rent.
J. CONCANNON, 212 Wainwright Bldg.

5-Room Brick Cottage
2519 WARREN ST.
Five rooms, bath, fixtures, thoroughly painted and decorated; modern conveniences; ready for occupancy; any reasonable terms can be arranged to purchase this house; price $3900.
CLAUDE E. VROOMAN, 108 N. Eighth st.
Main 596. Central 880.

4306 NORTH 14TH ST.
MODERN FRAME BUNGALOW, $2700.
5 rooms, bath, gas, electric; on good concrete basement; Forest Park car line.
MORRIS AACH R. CO., 822 Chestnut st.

COTTAGES—For sale; 3039-3041-43 Fair av., 3 dandy brick cottages; 5 rooms, bath, furnace, heat; fixtures, shades, screens, streets made; d. t. $1600; price $2750; will sell on easy terms; $250 cash, balance $25 per month, like rent; Liberty Bonds accepted; Sarah car.
GREGORY, & R. G. SCOTT, 800 Chestnut.

NORTH SIDE COTTAGE BARGAIN.
4009 Camillia (N. Taylor), 50 feet north of Margaretta av.; 6-room cottage; 2 extra flats; bath, furnace, electric, garage; lot 50x125; asphalt street; $3500.
GRACE REALTY CO., 100 N. 8th st.

5731 MAFFITT AV.
FOUR-ROOM FRAME COTTAGE.
New and modern; 4 rooms and bath; for $1250.
MORRIS AACH R. CO., 822 Chestnut st.

A CHEAP HOME.
5852 Florissant av.; 7-room brick; hot-water heat, bath; good lot, near Pullman works.
DOSENBACH REALTY CO.,
Maple and Hodiamont av.

6-ROOM BUNGALOW

At 7023 Berthold av., has 6 rooms, sleeping porch, tiled bath, hardwood floors, furnace, etc. For card of admission see
PHILIP H. LENZ & SON REALTY CO.,
211 Wainwright Bldg. Olive 4855.

IMMEDIATE POSSESSION.
4537 MAFFITT AV.
1½-STORY BRICK COTTAGE.
Six rooms, bath, gas and garage.
Sacrificed for quick sale; $2500.
MORRIS AACH R. CO., 822 Chestnut st.

4-ROOM BRICK COTTAGE

Florissant av.; all improvements made; good location; price $1800.
H. W. J. WILLMANN, 119 N. 7th st.
Central 1742.

St. Edwards Av. Cottage
Three-room frame cottage, fine condition and repair; cheap.
H. W. J. WILLMANN, 119 N. 7th st.
Central 1742.

REAL BARGAIN, $4250
5-ROOM BUNGALOW.
1½-story; 4486 or 4484 Penrose; between Newstead and Taylor; 4-5 blocks south of O'Fallon Park; Lee car to end of line, or Taylor car to Penrose and Newstead; 3 large rooms, reception hall and butler's pantry first floor, two large bedrooms, which can be altered into 3 and 4; bath second floor, 4 large closets, hardwood floors first and second floors, furnace, large brick porch across entire front, with large cool bin underneat; concrete porch in rear, fruit cellar underneath; slate and tile roofs; street made, new sidewalks; weather stripped; this will be sold to be appreciated; salesman on grounds all day Sunday, 1 to 5 p. m. by 6 p. m.; bungalow ready for occupancy. By appointment during the week.
A. JAY KUHS, 1091 Chestnut st.

FLATS, APARTMENTS, FOR SALE — MISCELLANEOUS

SPECIAL BARGAINS IN
Double Flats
Every one a big value. Make the monthly rents pay it for you.
1511-15 Marcus; rent $70 month; price $7000.
4646-48 St. Ferdinand; rent $68; price $6750.
5818-18 Theodosia; rent $68; price $7000.
5832-34 Theodosia; rent $72; price $7250.
3730-32 Maffitt; rent $97; price $8500.
5744-46 Ridge; rent $72; price $8000.
4064-66 Alaska; rent $44; price $4250.
2504-06 Howard st.; rent $42.50; price $4100.
ROSENBAUM-HAUSCHULTE R. E. CO.
2407 N. Broadway.

RENTS ARE GOING HIGHER
HERE'S YOUR CHANCE
4446 Elmbank; 4-3 room flat, bath, furnace, electric; rents $540 per annum; price $4750.
4933 Page, 4-5 rooms, bath, furnace, electric; lot 30x130; rents $600; price $6000.
1122 Gilbert avenue; 4-5 rooms, bath, furnace, electric; rents $552 per annum; price $4800.
4558 Cote Brilliante; 4-5 rooms, bath, electric; rents $468; price $3750.
4564 Cote Brilliante; 4-5 rooms, bath, electric; rents $468 per annum; price $3750.
5983 Spalding; 4-4 rooms, bath, furnace, electric; lot 50x142; rents $468; price $4000.
EASTON-TAYLOR TRUST CO.,
Delmar 776. Forest 2302. 4474 Easton av.

FLATS, APARTMENTS, FOR SALE — MISCELLANEOUS

BARNGROVE & SPECHT
112 N. SEVENTH ST.
Submit a few selections from the large list of flats they have for sale. Full details regarding these properties will be furnished on request. Should this list not contain the flat you desire, communicate with us, and we will locate it for you.
4957 St. Louis, 4-5 single, baths, furnaces, brick porch.....$4500
5043 Wells, 5-6 single, baths and furnaces.....5000
1514 Euclid av., 4-5 single, baths and separate h. w. h.....5000
5575-77 Cabanne, 4-family, 6 rooms and sleeping porch.....
4236 West Belle, single, 5-6, for colored.....4500
4508-10 Louisiana, 4-family, 3 rooms, bath and furnace.....4500
4568-70 McMillan, 4-family, 4-5 rooms, steam heat.....8000
4136 Shenandoah, 5-6 single.....6000
1950 Withnell, 3 and 3 rooms.....
3538 S. Second, 3 and 3 rooms.....
5769 Wyoming, 4 and 5 baths.....$4,000
3531 Indiana, 4 and 4 rooms, baths, furnaces.....4,400
3207 Pulaski, 3 and 4; baths, furnaces, 4,400
3508 Nebraska, 4 and 5; bath, 1 fur.. 4,700
3154 Arsenal, double 3 and bath..... 6,250
1819-21 Glasgow, double 3 and bath.. 6,500
3130-32 Miami, double 3 and bath..... 7,500
3238-40 Alaska, double 3 and bath.....
3734-36 California, double 4 and bath.....
4348-50 Juanita, double 3 and bath.....
LOUIS P. KIRTZ & CO., 3635 S. Broadway.
Victor 1390R. Sidney 356.

Buy Any of These
TRIPLE FLATS
With the rent money. Let us explain how.
1935-37-39 Burd; rent $108; price $9500.
2721-12-14 St. Vincent; 6 flats; renting for $104; price $10,000.
3527-29-31 N. 9th; six 3-room flats; $8000.
3625-27-29-31 Sullivan; rent $77 month; price $7500.
1406-08-10 St. Ange; rent $48; price $4205.
Rosenbaum-Hauschulte
Tyler 366. 2407 N. Broadway.

Bargains in Single Flats
5972 Highland, 5 and 5 rooms; rent $480; lot 25x125; price $4600.
5878 Goodfellow av., 4 and 5 rooms; rent $528; lot 25x120; price $5500.
1379 Goodfellow, 4 and 5 rooms; rent $528; lot 25x120; price $5500.
5638 Maple 5 and 7 rooms; rent $690; lot 25x140; price $5000.
4460 Cook, 5 and 6 rooms; rent $690; lot 30x140; price $6750.
5558 Von Versen, 6 and 8 rooms; rent $900; lot 30x150; price $7800.
5560 Von Versen, 6 and 8 rooms; rent $960; lot 40x150; price $7800.
5941 Maple av.; 6 and 7 rooms; lot 80x165; rent $960 a year; price $7000.
J. M. LEVI & CO., 705 Chestnut st.

BARGAINS IN SINGLE
FLAT BUILDINGS
Small cash payment to bind the bargain, balance more like rent.
1446 Clara; 4 and 5 rooms; $4100.
5603 Garfield; 4 and 5 rooms; $3800.
5754 Ridge; 4 and 5 rooms; $4000.
ROSENBAUM-HAUSCHULTE R. E. CO.
2407 N. Broadway.

SINGLE FLATS

5585 Wells.....$4,500
5-6 rooms, furnaces, electric fixtures; lot 25x206; on street and alley made; at $2500, 5 per cent; terms.
1828-30 Cleveland.....$7,500
5-6 rooms, steam heat; garage; splendid condition; d. t. $5000; lot 35x185; want offer.
2510 N. Sarah.....$8,000
3-3 rooms, stove heat, elect. fixtures; lot 37'6" x126.
3593-93A Page.....$6,250
5-6 rooms; tile baths, electric fixtures; lot 30x120; worth $7000. Buy this splendid flat; fine location.
JOHN S. BLAKE & BRO., 815 Chestnut st.

FLATS FOR SALE.
2315-17 Union av., 4 and 5 room flats; furnace heat.
4238 Labadie av., 5 and 6 room flat, furnace heat, garage.
4729 California av., double flat, 5 and 6 rooms; lot 50x125.
4858 Gertrude av., 5 and 6 room flat, hot-water heat.
6027-29 Horton pl., double flat; 8 rooms and bath each; lot 43x155.
5311 Humphrey st., 5 and 6 room flat; lot 27'9" x140'.
4267 Labadie av., 4 and 5 room flat; lot 25x160.
5058-55 Maple av., 6 and 7 room flat; lot 35x147.
HILDENBRADT & NOBLE
REALTY CO.,
615 Chestnut st.
Central 2963. Main 2814.

INVESTMENT SNAPS
Four-family flat; rent $1104; price $9000.
Single flat, 5 and 6 rooms; rent $408; price $3250.
Three houses and flats; rent $966; price $4500. These properties will be offered to close a partnership.
SHANTZ, 901 Chestnut st.

FLATS

5958 Maple av., 4 and 7 rooms, hot-water heat, hardwood floors, furnace.
4475 Parshing av., 6 and 7 rooms, hot-water heat.
4788 McMillan av., 4 and 4 rooms, furnaces.
4840 Branconier pl., 5 and 5 rooms, furnace.
4411 Laclede av., 5 and 5 rooms, furnace.
EDWARD L. BAKEWELL
118 N. Seventh st. Olive 5555

DO YOU WANT THIS
CHEAPEST FLAT IN CITY.
1

FLATS, APARTMENTS, FOR SALE

SOUTH

FLAT—For sale; 2019 Miami st.; 3-story brick; 3 flats of 4 and 2 rooms each; lot $2x125; rental $264 per annum; price $2750. REMSBECHER-MEHRKENS REALTY CO., 3757 S. Jefferson av.

SOUTHAMPTON FLAT

4014 Devonshire av., a modern 5 and 6 room flat, having furnace, tile bathrooms, electric fixtures, screens, brick porches, etc.; a wonderful buy at $500, on easy terms, if desired. Olive 508.

ROETTGER-MASEK-JEHLE REALTY CO., 8th phones. 19 N. Seventh st.

READY TO MOVE IN 2 Family Apartment 6113 PERSHING

Beautiful 5 and 6 room apartment; one of best locations in city; is in excellent condition; price $10,000.

J. L. EPSTEIN, 617 Chestnut st.

5215-17 Kensington Av.

Single flat, 5 rooms down, 5 rooms up; bath, furnace; screened sleeping porch; lot 29x102.

ANDERSON-STOCKE-BUERMANN.

IMMEDIATE POSSESSION

5817A Minerva; 4 and 4 rooms; excellent condition; rents $612 per year; will sell on terms. $500 down, balance monthly. OLIVER DE WERTHERN, 1706 Third National Bank Bldg.

FLAT BARGAIN.

1423 Goodfellow av., 5 and 5 rooms, modern; garage; income $648 per year; price $5500; make offer.

J. CONCANNON, 212 Wainwright Bldg.

Best Apartment Offered in

St. Louis for the price. The price and contract will convince you if you will get the corner of King's highway and Page.

J. P. HERMANN JR. R. E. CO., 8161 Chestnut st.

In the Heart of Real Estate Row.

DOUBLE FLAT

RENT $840. PRICE $6500.

4562-64 Evans av.; 4 flats of 4 rooms each; lot 50x140; all street improvements made. C. M. McDONALD R. E. CO., 1111 Chestnut st.

SINGLE 5 AND 6 WEST BARGAIN

943 Maryville pl.; 1 block east of Hamilton; between Maple and Hodiamont; rent, $65; price $5000.

CHAUNCEY P. HEATH, 818 Chestnut st.

WEST END FLATS

We have several strictly up-to-date 5 and 6 room flats in choice locations in the West End at $8000 each.

JOHN DOCKERY & SON, 1025 Chestnut st.

5869 MINERVA AV.

Single flat, modern, up to date; owner in town Monday. SHANTZ, 901 Chestnut st.

Three-Family Apartment

ANNUAL RENTAL $2040. PRICE $13,000

50xx Westminster pl. Washington Heights." Lot 50x125; well-built and attractive; each apartment has 5 rooms and sun parlor; hardwood floors; modern flat for two machines; terms. See us for particulars.

JOHN S. BLAKE & BRO., 815 Chestnut st.

A SPLENDID FLAT

5500 Page bl., a fine 5 and 6 room flat; well built, with all modern conveniences; rent $864 per year; $7500.

ROETTGER-MASEK-JEHLE REALTY CO., Both phones. 19 N. Seventh st.

APARTMENT BARGAIN

We are in a position to sell 6009 Etzel av. at a ridiculously low price now for the owner is out of the city and must sell. This building contains 6 apartments, with lot 65x300 (note depth), with driveway, with lot 65x300 specially and see us at once for this big bargain. No investment as good as apartments.

GOLDMAN REALTY CO., 722 Chestnut st.

SPECIAL

5786 McPherson; 3 and 6 room single flat; hot-water heat, Ruud heater; double lot; 60-foot frontage; might exchange for house west of Skinker. Main 1196.

KOTSREAN-ALTHEN, 722 Chestnut st.

MR. TENANT, $750 CASH

BALANCE RENT MONEY BUYS

1483-85 Carroll av.; two single flat buildings, each of 4 and 5 rooms, baths; one has furnaces; good lot, street trade, well located; rent for the other. Price $4850.

EUGENE J. ALTHEIMER, 1708 Chestnut st.

2-FAMILY FLAT

We offer a high-class flat building at 4442 Forest Park bl. in every modern convenience; can be bought right now. See us about it.

GOLDMAN REALTY CO., 722 Chestnut st.

FINE DOUBLE FLAT 5042 and 5044 Page Bl.

Large double-flat building, containing 2 flats of 6 rooms and 2 of 7 rooms, with baths, electric lights, furnace; lot 54x140; rents $1440 per year; price $12,500.

HUGH STEWART, 1002 Chestnut st.

2-FAMILY FLAT 5218 DELMAR

Here is an unusual flat building, as the plan of the income is different; all large and airy; lots of porches, too. We will buy it, if building is cheap; may consider a trade. See us about it. You will buy if you want a home and an investment.

GOLDMAN & R. G. SCOTT, 800 Chestnut st.

SINGLE FLAT

For sale, 1428 Goodfellow av.; 2 dandy single flats of 5 and 6 rooms, bath and electric and furnace; in first-class condition; we can sell them for $4500 and arrange any terms; if you are looking for a good investment and in good neighborhood, don't overlook this. This is a snap. For card of admission, see

GOLDWASSER & DUBINSKY REALTY CO., 312 International Life Bldg.

Central 4262. Olive 1989.

APARTMENT BARGAIN

Here is a dandy 4-family apartment building that can be bought cheap; located at 5825 Page blvd.; $2160 a year; will only take about $2000 to buy. Investigate this. You can make money. No investment as good as apartments.

GOLDMAN REALTY CO., 722 Chestnut st.

APARTMENT BARGAIN

5855 Washington av., 6-family, 5 rooms; two inclosed sun rooms; has garage; rent $4620 per year; all under lease.

J. L. EPSTEIN, 617 Chestnut st.

Washington Heights—2-Family Flat

5782 Kingsbury; hardwood floors; steam heat; rent $1110; price only $8500; this building is offered at $1500 lower than identical buildings in exclusive Washington Heights. Ask for Mr. Bell.

J. H. PARISH & CO., 119 N. 8th st.

4410-12 LACLEDE AV.

Elegant 5 and 6 room apartment, with large sleeping porch and fine garages in rear; rent for $2400 per year; price $15,000. For further information, see owner, 4548 Papin.

APARTMENT FOR SALE OR EXCHANGE 5746 WESTMINSTER

Right where you want to live; near the new Hamilton School; a very beautiful 6 family apartment building, with all the newest appliances; all brick and terra cotta; wonderfully-planned apartments; in fine condition; rented cheap now; you know we will get more by fall. The price is right, too. See us about a purchase or trade for this apartment. No investment as good as apartments.

GOLDMAN REALTY CO., 722 Chestnut st.

NORTH

FLAT—For sale; 5 and 6 rooms; 2124 Harrison av., opposite O'Fallon park.

FLAT—For sale or trade for cottage; 5 and 5 rooms. See owner, 2340A Madison st.

FLAT—For sale; 4-5 rooms; modern; bargain; owner there. 5048 Garfield.

FLAT—For sale; strictly modern 5 and 6 room all conveniences. 3800A Labadie.

FLAT—For sale, splendid home or good investment; seen today. 4062 St. Ferdinand.

FLAT—For sale, 4-family, 4 rooms, bath and toilet; each 1539 N. 19th st.

FLAT—For sale, 3020 N. 14th; 6-family flat and lot; will sell cheap. See owner 4509 Marcy av.

FLAT—For sale, 4 and 5 rooms, modern, brick flat; all improvements made. Apply floor Sunday. 3914 Natural Bridge.

FLAT—For sale, 4123 Clarence; 6 rooms brick flat; all improvements made. Apply 4500 Marcy av.

FLAT—For sale; 2909 Bailey; 3-room flat; house rental $480; price $5000, clear; 2 blocks east of Fairground park.

FLAT—For sale; 4254 Labadie; in Chouteau place; 5 and 6 rooms; all modern conveniences. Inquire 4294A Labadie.

FLAT—For sale; 14-room, with 3 baths, 2 frame garages; O'Fallon district. Box O-296 Post-Dispatch.

FLAT—For sale, 4048 Cote Brilliante; single flat; all modern conveniences; open for inspection. (6c)

FLAT—For sale; 4 and 5 room; tile baths, slate sink gas, electric; shades, screens; furnaces; $4000. Owner, 5517 Marriott.

NORTH

FLAT—For sale; 5 and 6 rooms, hot-water heat. 4051 Labadie.

FLAT—For sale, modern 4 and 5 rooms, all conveniences; price low; 5241 Garfield.

FLAT—For sale; 2569 Montgomery st., single, 3-room flat; or 6-room residence, with stable or garage; bargain. See owner.

FLAT—For sale; 3 rooms down, 3 rooms up; floor and 2 attic rooms; terms to suit, at 5 per cent. 2116 Madison st. Owner, 1402 Carleton.

FLAT—For sale; 5649 Maffitt; single flat, 4 and 4 rooms; electric fixtures; convenient to church and school. W. Davis, R. R. 29, Wellston.

TENEMENTS—For sale; 1437 Clinton; rents $34 per month; $2500.

A. R. HILMER R. E. CO., 2712 N. 14th st.

FLAT—For sale; 4804 St. Louis av.; single; 4 and 5 rooms, bath, furnace; electricity; $2500.

A. R. HILMER R. E. CO., 2712 N. 14th st.

FLAT—For sale, all modern, tile bath, hardwood floors, double garage, furnace heat, street and alley made; easy terms; owner downstairs; for $5100. 4776 Ashland av.

FLAT—For sale; 39xx Cote Brilliante av., 5 rooms and bath; every little money required; would like an offer on this property.

OTTO TIETJENS, 722 Chestnut st.

FLAT—For sale; single; 1438 Gano av.; new condition; well rented; or will trade equity for truck, suitable for home; address Scholl, 4545 Clarence av.

FLAT—For sale, 4515-17 St. Ferdinand, 3-room flat; very anxious to sell quick; can be had at a bargain; see this at once. Box E-169, Post-Dispatch.

FLAT—For sale, Chouteau Place flat; $3 rents $42; also double 3-room, N. Newstead, for $5700; rents $60; put in electric for $100 and get $720 month. Hegg, 5856 Ridge.

4009-11 LEE AV., $3600.

Single 4 and 4 rooms, baths; rent $35; $500 cash or bonds; one upstairs.

CHAUNCEY P. HEATH, 818 Chestnut st.

FLAT—For sale; single brick; 2562 Montgomery; nine brick cottage, 2556, and frame cottage, 2558; houses in excellent condition; 4004 Lee av. and one to go next corner.

FLAT—For sale; 4526 Lucky st; 2-story brick; 4 flats of 4 and 5 rooms and bath each; lot 25x125; price $4250.

REMSBECHER-MEHRKENS REALTY CO., 3757 S. Jefferson av.

DOUBLE FLAT—For sale, 3950-3960 Aubert av., 4 and 5 rooms, furnace heat, all improvements; this is a good investment.

J. F. O'KELLER, 3551 N. Broadway.

FLAT—For sale; brick; double 4-family; 2559-61 Warren st.; also frame cottage, 2611 Parnell st.; good condition cottage, will rent for $40 month for $4500, on easy terms. Call at 4004 Lee av.

FLAT—For sale, 3201 Greer av., 5 and 4 room flat; one of the most beautifully finished flats in the city; large brick garage. Admission by card.

J. F. O'KELLER, 3551 N. Broadway.

FLAT—For sale, 3511 Adelaide av.; near O'Fallon Park; 5 and 6 rooms; modern; well-built, all improvements. Admission by

J. F. O'KELLER, 3551 N. Broadway.

FLAT—For sale; 1620-20A Arlington av.; lot 25x135; two brick flat, baths, furnaces, modern; rent $480 each; price $4400.

JOHN W. GIBSON REALTY CO., 724 Chestnut st.

FLATS—For sale; four flats, apartment; very reasonable; well built property; every convenience; each flat 3 rooms and bath; electric light, hot and cold water, mantels, gas grates, tiled baths; rents $960 a year; at 4004-A-4006-4006A Maffitt av. Call on owner, 4355 Goodfellow; 3rd-e $6500.

FLAT—For sale, 3-room double, in 23xx block on Angelica st., with bath, gas and electric; and furnace heat; rental $2520 per year; price $7800, 25 per cent; will sacrifice for quick sale.

GLICK & JONES R. E. CO., 824 Chestnut st. (c)

SINGLE FLAT FOR SALE.

Four and 5 room flat, baths and toilets; 1372-74 Rutger av.; lot 25x125; price $4000; can arrange terms.

GOLDWASSER & DUBINSKY REALTY CO., 312 International Life Bldg.

FLAT BUILDING—For sale, 4035-55 Kennerly av., 4-family flat building of 3 rooms; will sell for $5000. Apply

H. J. ZEUSCHEL, Olive 657, 711 International Life Bldg.

FLAT—For sale; 1410 Monroe st.; 3-story brick flat; 3 flats of 5 rooms and bath each; two 3-story brick flats of 3 and 4 rooms each; lot 25x112; rental $444; price $3500.

REMSBECHER-MEHRKENS REALTY CO., 3757 S. Jefferson av.

FLAT—For sale, 5124-26 North Market st.; would you pay $9000 for a beautiful, well-built, 2-family bungalow-style brick flat, renting for $624, and well worth $1000? This is undoubtedly the best bargain in St. Louis flats and should attract buyers.

D. CARRUTHERS, 3548 S. Grand av.

SINGLE FLAT BARGAIN

4733 Greer av.; 2-story brick; 5 rooms and bath on the 1st floor, 4 rooms and bath on the 2d floor; finished in oak; hot-water heat; electric, marble mantels, tiled sinks, bath on 2d floor; 3-car garage. Owner will show you through. For quick sale, $7500.

KORTE-RUST, R. Co., 816 Chestnut.

FLAT—NEAR FAIRGROUND PARK. Two blocks from O'Fallon Park; Fairground Park; single 4 and 5 room flat; bath, electricity; all improvements made. For quick sale, $5000. Box O-296, Post-Dispatch.

LINDELL PLACE FLAT BARGAIN.

4038-40 Labadie av.; lot 50x145; two-family, 4 and 4 rooms; double flat, bath, hot and cold water, electrical conveniences; double porch, with stone steps; all improvements made; rented for $672 a year; owner anxious to sell; $8000 will buy it.

EUGENE J. ALTHEIMER, 517 Chestnut st.

5 AND 5 FLAT 3d FLOORS, $4650

5076 Highland; single flat rooms up and 5 rooms; strictly modern; terms.

SCHUCHART REALTY CO., 814 Chestnut. Olive 113.

Double Set of 3-R. Mod. Flats at Bargain

for 3-room flats; rent $1241 and 4243 Kennerly av.; for first-class condition. Renting for $1200. Price $5750; this is a real bargain.

GOLWASSER & DUBINSKY REALTY CO., 312 International Life Bldg., 720 Chestnut st.

MODERN 4-FAMILY FLAT

Orlole av.; double brick flat; bath; good investment property.

EDW. J. BLAKE, 8521 N. Broadway. (c)

2611-13 HEBERT ST., $5750

Three fine rooms for each of four families, property for $32 per month; good investment.

ROSENBAUM-HAUSCHULTE R. E. CO., 2407 N. Broadway.

3505 GREER—BIG SACRIFICE

6-8 rooms; slate roof, tile baths, hot-water heat, Ruud heater; copper gutter and downspouts; garage, large lot; owner must leave city. Will sacrifice for $8000.

JOHN H. ABBOTT, 15 N. Seventh st.

4210 PRAIRIE AV.

20x162; 5 and 6 room flat for two families; slate roof; all improvements.

J. H. GUNDLACH & CO., 3615 N. Broadway.

THREE HOUSES—$1300

S. w. corner 12th and Chambers; 7 rooms, bath and furnace each; rents $720 per year; $7500.

CHAUNCEY P. HEATH, 818 Chestnut st.

O'Fallon Park Flat

For sale, 5 and 6 room, very nice flat; 1½ blocks from O'Fallon Park; furnace heat; 35 feet front; will sacrifice for $7750. Box O-296, Post-Dispatch.

O'Fallon Park Single Flat

44xx Clarence av., 5 and 6 room modern flat; hardwood floors throughout; separate heating plants; price right.

C. M. McDONALD R. E. CO., 1111 Chestnut.

TWO-FAMILY HOUSE FOR $2600.

2831 MADISON ST.

Two-story brick house arranged for two families, first floor has 4 rooms, 2d floor 4 rooms; also large stable; owner instructed to sell this property for $2600.

LEO BLOCH, 825 Chestnut st.

Fine Four-Family Investment

4654-56 St. Ferdinand av.; 4-family, 3 rooms and bath; all street improvements made; this fine flat can be bought at easy terms; price $5500.

ROSENBAUM-HAUSCHULTE R. E. CO., 2407 N. Broadway.

2915 UNION
2917 UNION
2921 UNION

6 and 5 room modern brick Baltimore bungalows; $500 cash, balance very easy; fine chance to get a home in coming neighborhood at a bargain.

JOHN H. ABBOTT, 15 N. Seventh st.

$5000 OR OFFER

Flat for sale; 8 rooms, baths, electric and gas; 40 ft. lot. Apply 8459 Hall's Ferry road.

NORTH

$25 Month Will Buy Flat

3808 Maffitt av.; 4 and 5 rooms and bath. DAVID P. LEAHY, 7-9 Chestnut st. Olive 1342. Cofax 1170. (c)

5 Rooms and Bath, Two Families

2200 Palm st.; cement cellar; large barn or garage; best bargain in town; only $3600.

J. H. GUNDLACH & CO., 3615 N. Broadway.

4319 HARRIS AV.

SPLENDID 2-FAMILY FLAT.

Three and five rooms, bath; new electric fixtures, slate sinks, furnace; lot 20x155; immediate possession. For quick sale, $4500.

MORRIS AACH R. CO., 522 Chestnut st.

4 AND 5 ROOM FLAT—$3000.

4414 Cote Brilliante; bath; rent $420; particulars. J. R. Within East Kirkwood, Mo.

Biggest Snap in City, $5500

1634-36-38 Knapp av.; 6 3-room flats, on corner lot; in thorough repair; renting for $69 month. This is no junk.

KEANE & FRANKE, 1008 Chestnut st.

4329 N. 19th STREET

25x150, brick flat of 5 and 5 rooms, baths for each, substantial neighborhood.

J. H. GUNDLACH CO., 3615 N. Broadway.

O'FALLON PARK FLAT.

4426 Athlone av.; 30x147; for two families; 5 and 6 rooms with bath; a substantial home place on one of the best streets in the city; $8500.

J. H. GUNDLACH & CO., 3615 N. Broadway.

$4250 BUYS—RENT $576

Four flats of 3 rooms each; go look at 2000-11 N. Garrison; you will find a good investment; for your funds; 5, 4, $2500.

EUGENE J. ALTHEIMER, 517 Chestnut st.

RENT $470. PRICE $4000.

1912-14 WRIGHT ST.

Two-story brick house, arranged for four families; also large stable; lot 28x136; owner lives in California and will sell for $4000.

LEO BLOCH, 825 Chestnut st.

PENROSE ST. FLAT

1414 Penrose st., 4 rooms and bath first floor; 2 rooms and bath second and third floors; $5500.

ROSENBAUM-HAUSCHULTE R. E. CO., 2407 N. Broadway.

5 and 6 ROOM FLAT BARGAIN 4818 GREER AV.

Hot water heat second floor; large reception hall; tile bathrooms, electric light; all modern conveniences; lot 32x100; built house; owner has bought a home and will sell for $6500. For card of admission, see

NORTH ST. LOUIS SAVINGS TRUST CO., Grand av. and Herbert st.

O'Fallon Park Double Flat

FIRST TIME OFFERED FOR SALE

2150-52 Harris av., across from the entrance to O'Fallon Park. This is a fine 4-family flat; two-family flat on first floor, 7 large rooms on second and third floors; tile bathrooms, hot and cold water, hot-water heating plants; large lots; all electric fixtures; brick porch with tile floorings; many other modern conveniences. Also garage in rear for four cars; 47x140. If you want something for a home at 2152A will show you through.

PFEIFER R. E. CO., 206 Title Guaranty Bldg.

NEW FLAT BARGAIN

5054 Northland av.; only 3 years built; will sell for less than present cost of building.

706 Chestnut st., Office 208.

1314-16 St. Louis Av.

Six-family tenement in good condition; price too low to advertise. Call 3727 Gravois av., Attorney, 512 Title Guaranty Bldg. Olive 776. Central 4262.

BARGAINS IN FLATS

We have several nice flats in the O'Fallon and Fairground Park districts that are buy-ers. See us. Call and get our list.

LUTTON & KEHLENBRINK R. E. CO., 1142 St. Louis Bank Bldg.

FLAT BARGAIN 5868 THEODOSIA

Here is another bargain offered by us in flats; one flat of 4 and 5 rooms, bath and furnaces; rental $444; price $4400; part of it may be put out and see it. Something grand.

GOLDMAN REALTY CO., 722 Chestnut st.

2920-22 Dickson St.

Double two-story and attic brick building, arranged for 4 families of 3 rooms and bath on first floor; 4 rooms and bath on second and third floors.

make me an offer.

C. R. LUTENBERGER, 14 N. 8th st.

HERE IS A BARGAIN

4100 Cote Brilliante av.; 2-story brick flat for 2 families of 4 rooms each; lot 25x150; price $5000; all improvements made; this is surely a bargain; see this at once.

R. H. STOLTMAN R. E. CO., 4003 Chouteau.

PAY 17% NET

4112-4120 N. Newstead av., 12 four-room flats, with gas, electric, etc.; rent $2160 per year; always rented; this fine income property and make us an offer; one or more flats; smaller property; price in right. HALL REALTY CO., 2933 Easton. (c) or miller, 1109 Chestnut st.

FOR SALE CHEAP FLATS—PAYING 15% 1907-1909 Montgomery Street. A bargain for anyone desiring an investment. Apply 1907 Montgomery st. (c)

4-FAMILY FLAT OF 3 ROOMS

5456 NORTH MARKET

Just what you have been looking for; a 3-room flat with bath renting for nearly $900 per year; only $6500. Just think of it. Only small amount of cash necessary. Go out today. Buy it tomorrow; a money maker.

GOLDMAN REALTY CO., 722 Chestnut st.

$50 CASH

WILL BUY

SINGLE FLAT, N. ST. LOUIS

4407-07A FARLIN AV.

LOW PRICE

Three and 3 rooms; lot 26x106 to alley; good sheds; street is brick; Taylor car one block, Lee car, two blocks; any man now paying $15 per month rent can handle this.

M. B. O'REILLY & CO., 723 Chestnut.

Home Bargains

$3500

4769 Northland Av.

9 rooms, furnace, bath; all street made; owner will show you through.

4210 Westminster Place

10 rooms; hot-water heat; all conveniences.

$7750

4611 Maryland Av.

10 rooms, hot-water heat, tile bath, hardwood floors; open.

EDWARD L. BAKEWELL

118 N. 7th st. Olive 5555

RESIDENCES FOR SALE

MISCELLANEOUS

RESIDENCE—6-room; all conveniences; must sell; husband in army. Tyler 2780.

Two Cabanne Homes

West of Goodfellow, 100-ft. lots; choice locations; homes too large for present owners; $25,000. If interested, you will look. If you look, you will buy.

ANOTHER

Cabanne av., west of Union, close to library; Soldan High School and Clark's; backwood, steam heat, etc.; price too low to publish.

Another

Cates av., west of Belt, same advantages as above; 11 rooms, furnace heat; lot 60x185, to be sold to settle an estate; price accordingly.

ANOTHER

Cabanne av., 5409; 3-family apartment; 6 rooms each; $6x213; all under lease. Owner will sell at an attractive price or will take a 12-room residence with 5 rooms on second floor, which he wants for a home.

Another

Hartmer av., 5876—Eight-room frame; steam heat, lot 65x165; free from any restrictions account of zoning law; will trade for an apartment and assume, or a 7-room house in Washington Heights.

A nice county home, 35 minutes from Broadway, 2 acres, $7500.

A 10-room house on De Giverville, 58x252 block.

Income in South St. Louis and other property for rent and sale.

E. E. PLUMRIDGE,

816 Wainwright Bldg. Phone Olive 450.

Home Bargains

$3500

4769 Northland Av.

9 rooms, furnace, bath; all street made; owner will show you through.

4210 Westminster Place

10 rooms; hot-water heat; all conveniences.

$7750

4611 Maryland Av.

10 rooms, hot-water heat, tile bath, hardwood floors; open.

EDWARD L. BAKEWELL

118 N. 7th st. Olive 5555

RESIDENCES FOR SALE

MISCELLANEOUS

YOU CAN BUY ONE OF THESE

HOUSES

With your rent money. See us about it; 771 Bayard av.; 9 rooms, bath, furnace; garage; $3600.

1505 N. Jefferson; 6 rooms and bath; $2000.

5047 Union; 7 rooms and bath; $2100.

5734 Roosevelt; 8 rooms and bath; $2250.

3326 S. Compton; 5 rooms and bath; $3000.

3642 Hickory st.; 6 rooms and bath; $3000.

3113 N. Newstead; 9 rooms and bath, furnace and garage; $3900.

5356 Michigan av.; 6 rooms, steam heat; $3500.

2909 S. 18th st.; 6 rooms; $1800.

916 Lami st.; 10 rooms and bath; $3600.

5182 Vernon; elegant 10-room residence, brick garage, hardwood floors, hot-water heat; $7000.

ROSENBAUM-HAUSCHULTE R. E. CO., 2407 N. Broadway.

SIX GOOD HOMES

5041 MAFFITT AV.

One and one-half story 7-room brick bungalow; modern conveniences; steam heat; lot 30x132; price $5500; terms.

3206 CHIPPEWA ST.

One and one-half story 6-room brick residence; modern conveniences; furnace; lot 50x125; price $4500; terms.

7729 CALIFORNIA AV.

Two-story 6-room brick residence; modern conveniences; hot-water heat; lot 25x125; price $4000; terms.

2109 CHEROKEE ST.

One-story 6-room brick residences; lot 20x125; price $4000; terms.

4468 EVANS AV.

Two-story and attic 8-room brick residence; modern conveniences; furnace; lot 25x150; price $4000; terms; stable in rear.

4035 DELMAR BL.

Three-story 8-room brick residence; modern conveniences; furnace; lot 20x145; price $8000.

MISSISSIPPI VALLEY TRUST CO., Agt., FOURTH AND PINE.

RESIDENCES FOR SALE

3013 Hawthorne pl.; beautiful 12-room residence; lot 100x183; combination furnace and steam heat.

4641 Lucky st., 9 rooms, bath and furnace.

2005 N. Union, 7 rooms and bath; lot 80x130.

2745 Ellendale, 6 rooms and bath; lot 62x150.

2314 Lafayette, 8 rooms and bath; lot 45x165.

5035 Maple av., 8 rooms, furnace heat; lot 30x125.

2709 January, 4 rooms, bath; lot 25x150.

28 Lewis pl., 8 rooms, furnace heat; lot 50'x145'.

4019 Page bl., 9 rooms, furnace heat; lot 25x125.

1742 Preston pl., 6 rooms, brick.

1213 Spring av., 7 rooms, lot 25'x157'7".

5066 Bingham av., 7 rooms, hot-water heat; lot 31'x127'6".

HILDENBRANDT & NOBLE REALTY CO.,

615 Chestnut st.

Central 2963. Main 2814.

HOUSE—For sale, 7-room, hot-water heat, hardwood floors, basement, bath, electric, gas, granitoid walks; 50-foot lot; price $12,500; terms and sidewalk made; on car line; nice home at the right price. See

GEO. H. HEMKER R. CO., 810 Chestnut st.

Both phones

RESIDENCE—For sale, 1107 North Park bl.; 8-room residence; has all improvements; fine brick garage; this is a beautiful industrial district; for quick sale, $7500.

F. C. O. KELLER, 3531 N. Broadway.

RESIDENCE—For sale, elegant 8-room; hot-water heat; modern; $3500. Box F-280, Post-Dispatch.

CENTRAL

HOUSE—For sale; have a 6-room house, with water and gas; must be sold; sell for $1750. Central 881. Olive 3251.

ALBERT J. LOECHLEP, 15 N. 7th st.

3329-31 MORGAN STREET $840

PRICE $4500.

Double 11-room houses; two tenants.

CHAUNCEY P. HEATH, 818 Chestnut st.

FOR SALE—65 FEET ON PINE ST., AT A SACRIFICE.

For sale—3014 Pine st., a 14-room house, price $6500; property will double in value in a few years.

GOLDWASSER & DUBINSKY REALTY CO., 312 Chestnut st. Cent. 4262. Olive 1989.

2608-10 CHOUTEAU AV.

Shop and dwelling of 6 rooms and basement; flat for rent; renting for $636 per annum. Price $3800.

J. L. EPSTEIN, 617 Chestnut st.

SOUTH

RESIDENCE—For sale; 4-room 1943 Utah; price quick sale, 2804 Henrietta.

RESIDENCE—For sale; fine location; sacrifice quick sale. 2804 Henrietta.

HOUSE—For sale; 6-room brick; 3733 S. Broadway. Price $2500. (99)

HOUSE—For sale, or exchange, 5-family brick, 2512-2528 Lemp; $3200.

HOUSE—For sale; 8 rooms; $3300. 3820 Nebraska.

HOUSE—For sale; 5 rooms; a bargain; $2200. 3650 Salena.

House—For sale, in first-class condition. 2311 S. 13th st.

RESIDENCE—For sale; 9 rooms; terms reasonable. Apply 3111 Eads.

RESIDENCE—For sale; 6 rooms; modern. 2747 Ann st.

HOUSE—For sale, 10 rooms and bath, for 2 families. 1821 Geyer. (7)

RESIDENCE—For sale; all improvements; 8 rooms and garage; no encumbrance; price $4500. 2738 Lafayette av. (6)

HOUSE—For sale; 5-room brick, $1700; 7306 Minnesota av.; also one frame; electric and water. $1000. 7308 Minnesota av.

DWELLING—For sale; 2 frame; 6 rooms each; will sell on easy terms. Phone Sidney 102. (c)

RESIDENCE—For sale, modern, 8 rooms; Clifton Heights; call owner Grand 3821R; easy terms.

DWELLING—For sale, modern dwelling, Lafayette Park district; cheap for quick sale. 1506 Mississippi av.

RESIDENCE—For sale; bargain; 6718 Odell (s. w. St. Louis), 8-room residence, bath, furnace, etc.; lot 100x161 ft.; $4600.

RESIDENCE—For sale, modern, 6 rooms, bath, electric, gas; sell or trade, 6538 Bradley av.

RESIDENCE—For sale, modern, 8 rooms, Clifton Heights; call owner, Grand 3821R; easy terms.

HOUSE—For sale, 5-room frame; lot 46x125; gas, electric; bargain if sold at once. 4708 Arlington.

RESIDENCE—For sale; modern; 6 rooms, bath, electric, gas; sell or trade. 6538 Bradley av. (99)

RESIDENCE—For sale, 7 rooms garage, instantaneous heater; street and alley made; all conveniences; see owner. 3506 Osage.

RESIDENCE—For sale, 9 rooms, bath; arranged for two families; 1114 Rutger st. bargain for somebody; $2500.

RESIDENCE—For sale; beautiful 9-room residence in Compton Heights; lot 66x127. Phone, Sidney 198. (c)

RESIDENCE—For sale; modern; 7 rooms; end of Delmar Gove line; large, beautiful yard; big bargain; $3750; deal with owner direct. Box T-66, Post-Dispatch.

RESIDENCE—For sale; beautiful, modern, in Lafayette Park district; $7500; terms as price asked; must be seen to be appreciated. Box T-404, Post-Dispatch.

RESIDENCE—For sale, 6-room, lot 50x140; garage, 5805 Kosciusko st.; also lot 50x125, on 4100 block Michigan av. See owner, 5805 Kosciusko st.

HOUSE—For sale, 3202 St. Vincent; 6-room brick; slate roof; furnace, etc.; price $3500. JOHN W. GIBSON REALTY CO., 724 Chestnut st.

RESIDENCE—For sale, 8 rooms, slate roof, tile bath; new furnace, garage; best of condition; finest location in city. 3859 Hartford st.

HOUSE—For sale; for 1 or 2 families; 5 rooms, 2 baths, hot-water heat, electricity, garage, henhouse; lot 50x150. 2814 Dalton av.; $800 west. Tower Grove cars.

HOUSE—For sale; 38xx block, Hartford st.; 8 rooms, tile bath; price very reasonable. Particulars see

OTTO TIETJENS, 722 Chestnut st.

HOUSE—For sale, 2716 Rutger st.; two-story brick; 6 rooms, suitable for one or two families; profitable investment. Inquire 4062 California av.

RESIDENCE—For sale; fine well built modern residence; 7 rooms, bath; attic wired for electric; can be changed to flat; make offer. 2918 S. Compton.

RESIDENCES FOR SALE

SOUTH

HOUSE—For sale; 9 rooms; furnace, bath; Rutger st.; block from park; bargain. 2022

HOUSE—For sale; Compton and St. Vincent; modern; built 2 years; also 5 and 6 room flat; one block from Tower Grove Park. Box R-50, Post-Dispatch.

HOUSES—For sale; three 2-story, 3969 and 3971A Gratiot; in good repair; reasonable. Want to make a change. Inquire on premises.

HOUSE—For sale; brick; 2660 Chippewa st.; 5 rooms, attic. Inquire 947 Dover pl. Phone Laclede 2171.

HOUSE—For sale; 2-story brick; 7 rooms, one or two families; fire-proof garage, shed, chicken house, rabbit hutch. 3146 Ohio.

RESIDENCE—For sale; 7 rooms; 2816 Shenandoah; bath, electric, furnace; $5000. See owner then see me at 3416 Chippewa, agent.

HOUSE—For sale, 4990 Quincy st.; 6-room brick; in good repair; this property is offered at a low price.

GEO. H. HEMKER R. CO., Both phones 810 Chestnut st.

HOUSE—For sale, 6917 Bradley; modern 7-room, double brick house; all conveniences; large grounds; good income. Benton 327.

RESIDENCE—6907 Minnesota av.; if you want a real bargain for $2800, see this 3-room residence; with tile bath, etc.

D. CARRUTHERS, 3548 S. Grand av. Sidney 806.

RESIDENCE—For sale; $300 down will handle this beauty; 1356 McLausland; 6 rooms, steam heat; modern; direct car line downtown; price $4450.

OTTO TIETJENS, 722 Chestnut st.

HOUSE—For sale; frame, 6 rooms and bath, hard and cold water, electric, cemented cellar, cheap. 6267 Prinix, 2 blocks east of Gravois.

HOUSE—For sale; $300 down; 6-room single frame house; lot 50x125; water in house; price $3900; terms; $300 down will buy a bargain and give you a start.

VICTOR WM. RIETZ REALTY CO., 810-12 Chestnut st.

HOUSE—For sale; 3826 Minnesota; 2-story frame; 6 rooms, water and gas; lot 30x125; price $2400.

REMSBECHER-MEHRKENS REALTY CO., 3757 S. Jefferson av.

RESIDENCE—For sale; 4936 Reber pl.; west entrance of Tower Grove Park; 9 rooms, reception hall, bath, toilet; laundry; quarter sawed oak finish; hot-water heat; lot 50x125. See Gus Maun, 2247 University.

RESIDENCE—For sale; 8 rooms; bath, electric, furnace; large rooms, big lot; slate roof, copper gutters, tiled sinks; price a large family; 3466 West, in home for a large family; 3466 West, in home for a Chippewa car; $5500. Terms.

J. C. WEGENER, 2709 Chippewa.

RESIDENCE—2009 Victor st. would you pay $6200 for one of the best built 7-room residences in St. Louis, with electric lights, gas, bath, garage, etc.? If so, see this property and then see me.

D. CARRUTHERS, 3548 S. Grand av. Sidney 805.

HOUSES—For sale, at 3209 Eads av.; 8 fine rooms, furnace, bath; brick porch; will sell reasonable for cash only. Apply

Tower Grove Realty Office, 3114 S. Grand.

HOUSE—For sale, 4990 Quincy st.; 6-room brick; in good repair; this property is offered at a low price.

GEO. H. HEMKER R. CO., Both phones 810 Chestnut st.

HOUSE—For sale, 6917 Bradley; modern 7-room, double brick house; all conveniences; large grounds; good income. Benton 327.

RESIDENCE—6907 Minnesota av.; if you want a real bargain for $2800, see this 3-room residence; with tile bath, etc.

D. CARRUTHERS, 3548 S. Grand av. Sidney 805.

HOUSE—For sale at 5435 Arsenal st.; a real fine 8-room home, finished rooms on third floor; electric lights, etc.; streets made. Bargain for quick sale. Admission by card only. Apply

Tower Grove Heights Office, 3114 S. Grand.

Sidney 53. Victor 38. Branch of

JOS. P. DICKMANN R. E. CO., 623 Chestnut.

PROPERTY—For sale, fine two-story one-half block of Tower Grove Park, at a bargain; 8 rooms, bath, furnace; 2-story building, 2 rooms; bath first floor; 5 rooms, bath second floor; and finished attic room; marble sink and electric light fixtures; lot 50x200. Inquire on premises or owner, second floor.

HOUSE—For sale, at 2971 Juniata st.; fine corner lot, 50x161; all streets made; slate roof, furnace, copper screens, etc.; a real bargain for quick sale. Admission by card only. Apply

Tower Grove Heights Office, 3114 S. Grand.

Sidney 53. Victor 38. Branch of

JOS. P. DICKMANN R. E. CO., 623 Chestnut.

RESIDENCE—6061 Michigan av.; will sell this modern brick residence, with lot frontage 45 feet on Michigan av., and 150 feet deep to Utah and the assuming of a $2800 deed of trust; this residence has electric lights, bath, Front Rank furnace, electric water heater, copper screens, large double garage, with all streets made and paid for, all of which cost $5355. Do not think this cannot be correct.

D. CARRUTHERS, 3548 S. Grand av. Sidney 805.

2620 FOREST AVENUE.

6-ROOM MODERN FRAME RESIDENCE. Bath, furnace, gas and electric; garage; electric refrigerator; lot 60x155.

MORRIS AACH R. CO., 522 Chestn

RESIDENCES FOR SALE

FOR SALE ON MONTHLY PAYMENTS

A small cash payment to bind the bargain—the balance monthly.

5047 Union: 7 rooms and bath: $2100.
5734 Roosevelt: 8 rooms and bath: $2250.
3326 S. Compton: 5 rooms and bath: $3000.
3642 Hickory st.: 6 rooms and bath: $3000.
3113 N Newstead: 9 rooms and bath, furnace and garage: $3900.
2356 Michigan av.: 6 rooms, steam heat: $3300.
2903 S. 18th st.: 6 rooms: $1800.
916 Laml st.: 10 rooms and bath: $3600.

SINGLE FLATS FOR SALE
1446 Clara: 4 and 5 rooms: $4100.
5744 Ridge: 4 and 5 rooms: $4900.

ROSENBAUM-HAUSCHULTE,
Tyler 366 2407 N. Broadway.

WEST

REDUCED TO $5500.
3943 Westminster pl., 2-story and slate-roof brick house, 8 rooms, bath, electric lights, furnace; lot 50x134 feet; only a small cash payment required.
LEO BLOCH, 825 Chestnut st.

$4200 WILL BUY 5321 VERNON AV.; Two-story brick residence, 7 rooms, bath, electric light, furnace; lot 32x128.
LEO BLOCH, 825 Chestnut st.

IMMEDIATE POSSESSION
5951 Hamilton ter.; rock-front, tile-roof dwelling; all rooms, furnace, gas, bath, newly painted and decorated; $5500; on easy terms. Open for inspection.
CHAS. E. RICHARDSON,
Olive 841. 230 Title Guaranty Bldg.

5167 Cabanne Av., Bargain Dwelling
Ten rooms; large reception hall, hot-water heat, tile bath; modern and in first-class condition. Admission by card only.
F. J. CORNWELL R. E. CO., 810 Chestnut

FOR SALE.
SEE THESE AT ONCE.
4 Yale av., 11 rooms, 2 baths, garage; lot 275 front feet.
6080 Waterman, 11 rooms, 2 baths, garage; lot 50x140.
4228 Westminster pl., 11 rooms, modern; a real bargain.
5949 De Giverville, 9 rooms, 2 baths, garage; price reduced.
1110 Delmar, 6 rooms, bath; a bargain; small cash payment.

If you do not find what you want in this list, send for our complete list of Homes.
GEO. F. BERGFELD REALTY CO.,
610 Chestnut st.
Main 1778. Central 5989.

BEAUTIFUL HOME 10 ROOMS
4472 FOREST PARK BL.
Hardwood floors, tile bath, hot-water heat; garage for 2 machines, too large for present owner, see this today, then see us.
SCHUCHART REALTY CO., 814 Chestnut.
Olive 1778.

5745 CHAMBERLAIN AV.
Nine rooms, hardwood floors, garage; lot 50x105; easy terms; monthly if wanted.
DALY & McCABE, 925 Chestnut st.

5115 WESTMINSTER
Beautiful 12-room modern residence; hardwood finish, and water heat, three baths. See me for card of admission.
LEO P. EPSTEIN, 617 Chestnut st.

RESIDENCE, 5631 MINERVA, $4200
7 rooms, 40-ft. lot; corner; and a bargain; nonresident owner.
CHAUNCEY P. HEATH, 818 Chestnut st.

IMMEDIATE POSSESSION
5560 MAPLE AV.
Two-story brick residence; 8 rooms, bath, furnace, cemented cellar; garage; price reduced to $5000. LEO BLOCH, 825 Chestnut.

MUST SELL THIS BARGAIN
1825 Pendleton av.; 7-room residence; modern; furnace; make an offer.
J. L. EPSTEIN, 617 Chestnut st.

SEE 4227 McPHERSON
Eight lovely rooms, with bath and heat; you will be surprised to see how comfortably arranged the house is. Owner will show through; price $480.
EUGENE J. ALTHEIMER, 817 Chestnut st.

7-Room Residence
6788 Etzel av., modern 7-room residence, with bath, furnace, hardwood floors, concrete garage; lot 40 ft. will make terms to suit; owner will show you through.
ANDERSON-STOCKE-RUERMANN,
808 Chestnut st.

ON CABANNE AV.
Near library, schools, churches; 7-room brick residence; modern in every respect. For card of admission, see
THOMPSON & WAINWRIGHT BLDG.

SPLENDID RESIDENCE SITE
Biggest bargain for home in West; on northside of Lindell, west of Pennsylvania; only $40 per foot.
N. S. WOOD, 706 Chestnut st., office 208.

4463 or 67 McPherson
FOR SALE.
Two exceptional residences; built 9 and 10 room residences; these houses can be bought at the right figure. See Coleman.
GEO. P. COLEMAN, 617 Chestnut st.

8-Room Cabanne House, $5200
56xx Enright; garage for two machines.
KRANE & FRANKE, 1008 Chestnut st.

RENT $1500—PRICE $7500
Fine 4-family flat; must sell this week; need money; absolute sale. Inquire P-517, Post-Dispatch.

5146 VERNON
Modern 10-room residence; well built; strictly up to date. See
J. L. EPSTEIN, 617 Chestnut st.

Modern Home Near King's Highway
Seven rooms; modern; on Wells av.; for $3175; this week only; terms; get a home.
C. C. KERR, 1025 Chestnut st.

TEN ROOMS CABANNE, $5000
5109 Kensington, 30x135; 10-room brick; bath, furnace, gas and electricity. This is not a cheap house, it is a bargain, though. Get card, etc. Main 1196.
KOTSREAN-ALTHEN, 722 Chestnut st.

5073 WATERMAN
Beautiful 10-room residence; well located; modern in every respect; 40-foot lot; the price is right.
J. L. EPSTEIN, 617 Chestnut st.

Parkview Bargain

Splendid Residence Site on
One of the most beautiful streets in Parkview; 67¼ feet front; just east of 6322 McPherson av.
BROADWAY SAVINGS TRUST CO., Agt.,
Broadway and Lucas.

1332 AUBERT AVENUE
A fine 8-room residence, with bath, electric lights, furnace, etc. For card of admission see
PHILIP H. LENZ & SON REALTY CO.,
211 Wainwright Bldg.

House—5319 Cabanne
Here is a dandy little house that can be bought right; very close to schools. Owner, nonresident, instructs to sell at once. It's a bargain. See us.
GOLDMAN REALTY CO., 722 Chestnut st.

IMMEDIATE POSSESSION
5911 ENRIGHT
PRICE $8500.
Modern 9-room residence; nice lot, fine location. See
J. L. EPSTEIN, 617 Chestnut st.

A HOME FOR LARGE FAMILY.
4043 WESTMINSTER PL.
Just the house for large family or rooming house; 11 rooms; all No. 1 conditions; new electric fixtures, screens, shades; fine furnace; kitchen has large pantry; iron supporting posts front porch; garage in rear for four machines; present rental $80; owner nonresident, instructs us to sell; $6250; easy terms; lot 50x145; make offer at once.
OREON E. & R. G. SCOTT, 800 Chestnut.

5166 MINERVA AV., $5000
Nine-room residence, with bath, furnace, garage, electric lights, screened porches; lot 40x168.
ANDERSON-STOCKE-RUERMANN,
808 Chestnut st.

WANT A REAL HOME CHEAP?
In Cabanne, on top of Rose Hill; modern brick dwelling; 9 rooms reception hall; every modern convenience; lot 50x260; second highest point in city. Page, Olive, Hodiamont cars; cheaper than house can be built now; terms. 5857 Julian av. Call Cabany 2923. (c7)

1458 Stewart Place
Two-story and attic brick residence of 9 rooms, bathroom, furnace, laundry and cellar; lot 50x125 feet; price for a quick sale, $4500; house now vacant.
C. R. MILTENBERGER, 14 N. 8th st.

OWNER SAYS SELL
4153 McPHERSON
Modern residence; can be bought at a bargain. See
J. L. EPSTEIN, 617 Chestnut st.

5024 VERNON AV.
Modern 9-room rock-front residence, with bath, furnace, hardwood floors; also garage; lot 80x140; owner will show you through.
ANDERSON-STOCKE-RUERMANN,
808 Chestnut st.

18 DARTFORD AV.—HILLCREST
Beautiful 8-room house, tile bath, hardwood floors, hot-water heat, garage, 50x100; the card of admission and low price. Main 1778.

RESIDENCES FOR SALE

WEST

LOOK OVER THIS LIST OF

HOMES FOR SALE

You will find something you want.

32 Portland place.....14 rooms
57 Kingsbury bl.....12 rooms
6253 Westminster pl....11 rooms
4459 Lindell bl.....12 rooms
4516 Lindell bl.....12 rooms
4904 Pershing av.....9 rooms
4495 West Pine bl.....12 rooms
5724 Cates av.....8 rooms
5516 Vernon av.....8 rooms
5162 Kensington .....9 rooms
3837 Washington .....9 rooms
5329 Goodfellow pl.....6 rooms
4187 Enright av.....8 rooms
4430 Enright av.....8 rooms
2726 Morgan st.....8 rooms
910 Bayard av.....6 rooms
4258 Juniata st.....9 rooms
2820 Accomac st.....9 rooms
3656 Blaine av.....9 rooms

Write, phone or come to see us about any of these properties and we will give you information.

Cornet & Zeibig

719 CHESTNUT
Main 4560 Central 53

7-ROOM HOUSE, $4000
8900 block Page; hot-water heat, bath, electrics; price $4000; terms to suit.
AUG. H. GERLING R. CO., 819 Chestnut st.

4463 or 67 McPherson

FOR SALE.
Two exceptionally well built 9 and 10 room residences. These houses can be bought at the right figure. See Coleman.
J. EPSTEIN, 617 Chestnut st.

RESIDENCE—For sale; eleven-room; all modern improvements. Must sell at great sacrifice; leaving city. 5723 Enright Av.

923 66TH ST.—$1050

Six rooms; $100 cash; vacant; move in; bargain.
L. V. CARTAN & CO., 722 Chestnut st.

4554 PERSHING

50x213
12 rooms, 2 baths, hot-water heat, hardwood floors, large garage.
A REAL BARGAIN
EDWARD L. BAKEWELL,
118 N. Seventh St. Olive 5555

1263 HAMILTON

9 ROOMS,
PRICE, $5500
Modern 9-room residence; owner says sell. See
J. J. EPSTEIN, 617 Chestnut st.

7-ROOM HOUSE, $2700
6339 Wellsmar; furnace, bath, electric, etc.; frame; lot 33x130.
AUG. H. GERLING R. CO., 819 Chestnut st.

Fronting Forest Park

Facing north; 1227 feet on Oakland av; depth over 467 feet to Berthold av., with latter front out of feet; suitable for institution, with park advantages; cars to grounds; would subdivide nicely; desire immediate sale.
JAMES H. MAGUIRE, REAL ESTATE,
810 Chestnut st.

4612 Newberry Terrace
Rock-front brick dwelling of 8 rooms, bath and furnace; lot 30x109; owner anxious to sell; easy terms.
JOSEPH MILLER R. E. CO., 105 N. Ninth.

4380 McPHERSON

This splendid brick residence, 3 baths, sleeping porch, new hot-water heating plant, combination fixtures; lot 42½x175; former owner now located in East and says: Sell; it's your opportunity; act quick.
JOHN S. BLAKE & BRO., 815 Chestnut st.

5868 DeGIVERVILLE

Wonderful 9-room modern home, with hot-water heat, hardwood floors, tile bath and all the very latest innovations; this property can be bought on reasonable terms and at a sacrifice price. Phone Main 1238, full further particulars.
TAYLOR REALTY CO., 107 N. 9th st.

5158 RAYMOND AV.

Owner has instructed us to sell this wonderful well-built 10-room modern residence, regardless of value; needs the money and you can sure get a bargain; has 50 feet of ground, fine trees, can make street; gas and electric, hot air furnace, finely built, in good order, in fine location; rents for $900 per year; we would consider offers; terms if wanted; let us furnish you a card to inspect.
DYAS REALTY CO., 107 N. 9th st.

A REAL OPPORTUNITY
80 ft. frontage on northwest corner Cates court Goodfellow, covered by a block of nine room modern houses; unit steam heating plant. Renting on old leases for $2880. Can be bought on 8 per cent investment basis, or at a low price on the property. A fine corner with great future possibilities.
SWARTZ, 127 Merchants' Exchange.
Olive 2197. (c65)

5529 VERNON—7 ROOMS, $3300
7-room brick residence; bath, furnace, electric light; $500 cash; look today.
CHAUNCEY P. HEATH, 818 Chestnut st.

ST. MARK'S PARISH
MODERN DWELLING
PRICE $5500
Nine rooms, bath, Front Rank furnace, combination fixtures, slate roof, granitoid cellar; $2188; located at 5242 Minerva; owner will show you through.
PAUL JONES REALTY CO.,
Fourth floor Wainwright Bldg.

8-ROOM RESIDENCE—CHEAP
5165 Cates av.; hardwood floors, steam heat, perfect condition; marvelous at $6500; inspect today and see us Monday. Ask for Mr. Bell.
J. H. FARISH & CO., 119 N. 8th st.

MUST CLOSE ESTATE
5628 Clark av., 8-room brick building arranged for three families; lot 25x130; rent $312. Make an offer.
WEST ST. LOUIS TRUST CO.,
Easton and Sarah.

17 THORNBY PLACE

Fine, modern residence, 11 rooms; beautifully decorated; 2 bathrooms on 2d floor, 3 sleeping puorches; garage; tenis court; lot 60x700.
ALBERT WENZLICK, 1010 Chestnut st.

10 PARKLAND PLACE
PRICE $7500.00
RENT TERMS
Beautiful, modern, 10-room brick residence; tile bath, hardwood floors; lot 50x131; new Home Comfort furnace; large porch across front; slate roof; house in excellent repair; owner occupies same; will show you through; Parkland pl., just west of Goodfellow, on Maple av. For price and terms see
PAUL JONES REALTY CO.,
Fourth Floor, Wainwright Bldg.

NORTH

RESIDENCE—For sale, 6 rooms, with all conveniences; price $4200. 4709 Greer. (c)

TENEMENT HOUSE—For sale; in good condition; a bargain. Inquire 1441 Clinton.

DWELLING—For sale, 7 rooms, for 1 or 2 families, price $1700. 3020 Magazine.

HOUSE—And vacant for sale, cheap. See owner, 1910 Warren; no agents.

HOUSE—For sale; two-story, four rooms, block from O'Fallon Park; good condition; reasonable. Central 2624.

HOUSE—For sale; 8-room brick; 3515 Cornell av.; sell reasonable. Apply to O. Sievers, 814 Geyer av.

HOUSE—For sale; 3846 Kennerly av.; 5 rooms; modern; hardwood floors; cheap. Call Lindell 2765. (c8)

RESIDENCES FOR SALE

NORTH

HOUSE—For sale; 10 rooms; at northeast corner of 21st and Benton sts.; 80 ft. front by 80. (c99)

HOUSE—For sale; 4019 Lee av., two-story frame; six rooms; for two families; garage; $2200.
A. R. HILMER R. E. CO., 2712 N. 14th st.

HOUSE—For sale; 5329 Theodosia; 6 rooms; arranged for 2 families; rent $288 per year; price $2750.
TOMKO INV. CO., 6224 Easton.

2 HOUSES, SACRIFICE, $4100.
2 houses, 7 rooms each; Florissant, near Grand; awful sacrifice, $4100. Box P-595, Post-Dispatch.

RESIDENCES—For sale, in Rock Church Parish, three 8-room residences; electric light, furnaces, screens; always rented; low price. Box Y-16, Post-Dispatch. (c)

RESIDENCE—For sale, 6-room brick, gas, electric, steam heat; lot 50x125; fine garden. 5068 Hilier place; Florisant av. and Hiller; Walnut Park, bargain.

RESIDENCE—For sale; 7 rooms; slate roof, modern 2-story stable; can be used for garage or workshop; 50x150; immediate possession. 3949 Maffitt.

HOUSE—For sale; 1514 Montgomery st.; 10 rooms; water, gas; arranged for 3 families; newly painted and roofed; rents for $2400; make an offer. Central 881, Olive 5555.

ALFRED S. LOCHMOELLER, 15 N. 7th st.

HOUSES—For sale, 1449 Chambers st.; two 2-story bricks, for 2 families, 8 rooms each; rents $30 per month; $2900.
A. R. HILMER R. E. CO., 2712 N. 14th st.

DWELLING—For sale, $2800; $300 cash; 7-room brick; lot 40x120 feet; 2-tex block Cuppies pl.; for alley made. Key at card of admission see
LEO P. EPSTEIN, 808 Chestnut st.

DWELLINGS—For sale, 5124 or 5130 Spalding; 2 single, detached 8-room dwellings; steam heat; porcelain baths, electric fixtures; cost $4500; will be sold for $4100 on easy terms, as low as $200 cash, balance $20 per $25 per month, like rent; bargains for homes. Liberty Bonds accepted; Union cars.
OREON E. & R. G. SCOTT, 800 Chestnut.

4370 FOR SALE LABADIE AV.
Two-story brick house, 6 rooms, bath, furnace, electric lights; lot 25x155.
LEO BLOCH, 825 Chestnut st.

DWELLING—For sale; 5317 Goodfellow pl.; just west of Union bl.; fine two-story, 8-room brick; bath, furnace, fixtures; rent $50 month; can be bought at low price on easy terms as low as $200 cash, balance $20-$30 month; will sell equity for $1000. Why pay rent when you can make a deal like this? Union car; street made; $5500.
OREON E. & R. G. SCOTT, 800 Chestnut.

$3250 WILL BUY 4815 CUPPLES PL.
Two-story brick residence, 7 rooms, bath and furnace; lot 40x150.
LEO BLOCH, 825 Chestnut st.

BARGAIN IF SOLD AT ONCE
De Soto av., 2054; modern 6-room, with garage. Phone 2265.
A BARGAIN, $3250
2858 N. Euclid. 6-room brick; furnace, gas, bath, R. and C. water. See owner, M., 4201 Norfolk, or phone Lindell 1105. (c)

RESIDENCE—5975 COTE BRILLIANTE
—$12200
9 rooms, bath, furnace; easy terms.
CHAUNCEY P. HEATH, 818 Chestnut st.

TWO RESIDENCES, $5000
1508 and 1510 East Grand; 6 rooms each.
JOHN BULL, 20 N. 7th st, Central 1034.

5060 CARFIELD AV., 9 ROOMS
Lot 30x150; tile bath, hall and bath, hardwood floors, steam heat. Exceptionally low price. $300 cash and monthly payments. Admission by card only.
F. J. CORNWELL R. E. CO., 810 Chestnut

RESIDENCE
2030 CARFIELD AV.
6-room modern home, bath and furnace; owner anxious to sell. See us for particulars.
FEDERER-COLLIER REALTY CO.,
2900 Gravois av.

JEFFERSON AV. BARGAIN
1805 N. Jefferson av.; 6 rooms and bath; $2600. ROSENBAUM-HAUSCHULTE,
2407 N. Broadway.

19 HIGHLAND TER.—SACRIFICE
Lot 36x180. 6 large rooms, reception hall, tile bath, hot water heat; will sell now then north one block from end of Market line. Adjoining by card only.
F. J. CORNWELL R. E. CO., 810 Chestnut

4915 LOTUS AV.—$6250—SACRIFICE
Beautiful 8-room brick residence; bath, furnace, fireplace, slate roof, granitoid roof, granitoid cellar; 2-story garage; 50x146. This is a comfortable house for a real home. See there, will show you house. Main 1196.
KOTSREAN-ALTHEN, 722 Chestnut st.

HOME BARGAIN
1805 Madison st.; 2-story brick; 8 rooms on each floor; and 2 finished attic rooms; lot 25x127. Owner will show you there; 3-cent car. Price $2500.
KORTE-RUST, R. C., 816 Chestnut st.

RESIDENCE FOR SALE
3728 N. 20th street, dandy six-room residence; bath, furnace, electric lights and all conveniences; for electric fixtures see this. Reasonable offer takes it.
DUTTON & KEHLENBRINCK R. E. CO.,
1410 St. Louis av.

5130 GARFIELD AV.
MODERN BRICK RESIDENCE,
Six rooms, bath, electric, furnace, in good repair and large lot.
For bargain see
MORRIS AACH R. CO., 822 Chestnut st.

3814 Maffitt Avenue

Eight lovely rooms, bath; electric fixtures, hot-water heat, hardwood floors; lot 40x150. For price and particulars, see Mr. Williams, with EUGENE J. ALTHEIMER, 817 Chestnut.

5511 PARTRIDGE AV.

Six-room brick dwelling; reception hall, furnace, bath, electric; all improvements, $4500. L. E. WHISPELL, 4521 N. Broadway. (c)

4114 N. GRAND AV.—$3000

Elegant residence of 6 rooms and bath; terms to suit.
WM. J. MURRAY REALTY CO.,
Corner Seventh and Market sts.

SIX-ROOM RESIDENCE
4729 Maffitt av.; 30x137; two-story brick; slate roof, bath and hot water furnace, hardwood floors; fine chance to get a nice home at a low price. $4800.
J. H. GUNDLACH & CO., 3615 N. Broadway.

MOVE IN AT ONCE

Modern dwelling, 6 rooms, reception hall, bath, furnace, beamed dining room; all improvements; see No. 1727 Marcus av.; price $4500. Vacant now—open today.
ELSPERMAN & LEONHARDT
213 International Life Bldg.

1622 N. 19TH

Three-story brick building, consisting of 3 rooms and bath first floor, 4 rooms and bath second floor, 3 rooms and third floor; rental $40; lot 28x108; must sell. See
JOHN J. REARDON, 911 Chestnut st.

Want to Change Our Name
1700 N. Sarah st.; 6-room brick dwelling, bath, furnace; lot 24x106; price $3500.
1704 N. Sarah st., 4-room brick dwelling, lot 25x106; price $2000.
WEST ST. LOUIS TRUST CO.,
Easton and Sarah.

Beautiful Residence

NORTHWEST CORNER
TAYLOR AND GREER AVS.
LOT 200x180.
Suitable for institution, clubhouse, sanitarium or funeral parlor, etc.; improvements consist of 13-room brick residence, hot-water heat, electrics, 3 toilets, bath, laundry with stationary tubs, gas range, etc.; very substantially built; can be sold at half its original cost.
FUESER R. E. CO., 206 Title Guar. Bldg.

BUSINESS PROPERTY FOR SALE

FOR SALE
Improved Properties on Terminal Switches

Buildings with 10,000 to 60,000 feet of floor space. Close to central district. Box B-206, Post-Dispatch.

RESIDENCES FOR SALE

NORTH

2431 BACON ST.—RESIDENCE, 6 rooms and bath, in good repair. Price for quick sale, $3000.
MORRIS AACH R. CO., 822 Chestnut st.

2617 N. TAYLOR AV.
MODERN 7-ROOM RESIDENCE.
Corporation dissolving, will sacrifice price for immediate sale for $2950.
MORRIS AACH R. CO., 822 Chestnut st.

5332 LABADIE AV.
PRICE $2400.
Improved with 4-room frame residence; bath, gas, etc.; rock foundation; and a 2-room brick cottage with bath; lot 25x130. See owner in rear house, or
E. P. WRISBERG, 1004 S. Vandeventer av.

NORTH 17TH ST. BARGAIN
Two 2-story brick flats; rents $486 per year; price $3600.
H. W. J. WILLMANN, 119 N. 7th st. Central 1742.

7 ROOMS
A-No. 1 CONDITION
$3500
Large rooms; hardwood floors, fixtures, shades, screens, furnace; street and alley made; 2000 Marcus av. Open 9 to 5.
BROADWAY SAVINGS TRUST CO., Agt.,
Broadway and Lucas av.

4768 LABADIE AV.
7 large rooms; residence, with two finished attic rooms, baths, furnace, screens, etc.; fine large porch across entire front; fine terraced lawn, shrubbery and trees; lot 50x145; to alley; can be bought at very exceptionally low price. See owner on premises.
E. F. WHISPELL, 1004 S. Vandeventer av.

Highland Av. Residence
8-room brick residence; bath, hot-water heat, garage; only $6500. Terms.
H. W. J. WILLMANN, 119 N. 7th st. Central 1742.

Near Fairground Park
Two and one-half story brick, slate-roof residence, containing 8 light rooms, tile bath, furnace heat, electric fixtures, garage for two machines.
House in first-class condition and occupied by the owner.
Price very low and any reasonable terms; immediate possession.
Apply to owner on premises, 3518 Hebert st., or
BROADWAY SAVINGS TRUST CO., Agt.,
Broadway and Lucas av.

North Side Bargain

N. E. Corner 20th and Obear
Owner said sell my 7-room house, bath, electric fixtures, furnace heat; lot 35x125; 65x72; just one block west of Grand av.; opposite Water Tower. For price, particulars, see Mr. Williams, with EUGENE J. ALTHEIMER, 817 Chestnut st.

BUSINESS PROPERTY FOR SALE

MISCELLANEOUS

PROPERTY—For sale; 4414-16 Manchester; two stores rented to responsible tenants; a bargain. Grand 2340.

NEAR FREIGHT DEPOTS
Sixth st. corner, 100x83, improved with 7 stores and flats, good for 50-cent lodgings; very close to freight depots; for sale or lease on favorable terms.
JOHN DOCKERY & SON, 1025 Chestnut st.

CENTRAL

BUILDING—For sale or rent, large one-story brick building; good central location, suitable for garage or stable. Apply Box T-402 P.-D.

INCOME PROPERTY—For sale, profitable; hotel and stores; Union Station neighborhood; leased to Oct. 1, 1920; for $50,000; bound to increase in value; no trade; owner must sell. Box T-387, Post-Dispatch. (53c)

CAFE—For sale, 10305 minutes on corner 11th and Wash sts., comprising one store, two 3-room flats; also one 5-room flat at the garage. Cafe has been doing business equipped with steam heat and electric lights throughout; in very heart of city. For full particulars apply Wm. Duggan, 02-83 City Market. (c62)

LOCUST ST. SNAP
28xx Locust st.; 60x100; with 3-story building; leased 5 years at $2400; rare bargain; $220 000. Main 1196.
KOTSREAN-ALTHEN, 722 Chestnut st.

DOWNTOWN CORNER
Store under lease and flats; rent $1140; price $2500; property in good repair; new porches, inside toilets; last of the bargains.
JOHN DOCKERY & SON, 1025 Chestnut st.

Ninth Street Business Property
82x125; 2 and 4 story buildings; auto repair shop or factory purposes; rent $50 month.
C. C. HILL Agt., 205, 812 Chestnut st.

STORE AND FLAT ABOVE
We offer 1914 Chouteau av., elegant brick building of store and 5-room flat, with bath, above store; inside of store is finished in very good condition. Owner will sacrifice for $3500. See us for this big bargain. It is worth $6000; any terms.
GOLDMAN REALTY CO., 722 Chestnut st.

Warehouse Property
We have for sale 95x117, on the west side of Ninth st., near Gratiot; just at the west end of the free bridge.
PHILIP H. LENZ & SON REALTY CO.,
211 Wainwright Bldg.

SOUTH

GROCERY—Corner; with 2-family flat; South St. Louis, east of Jefferson; cheap, to close partnership. 2014 S. Jefferson.

STORE—For sale; 3204 S. 9th st., near Busch's brewery; suitable for shoe repair shop. See Nagel, 3456 Crittenden.

HOUSE—For sale; 6-room brick; cheap; 108 South Ranken avenue. Call Bell Benton 765. (c)

FLAT—For sale; N. W. corner Sidney and Nebraska; store and three-room brick garage; rents $1560. Can arrange terms. Phone Sidney 193. (c)

BUSINESS PROPERTY—For sale; fine; cemented cellar with two finished rooms, store and 8 rooms on first floor, 4 rooms and bath on 2d floor; lot 25x125. Call 3938 Gravois av. or any time next week. 5435 Magnolia.

GARAGE—For sale; 50x120, at 1611-13 Lafayette; large 3-story brick building; sacrifice for $5350; will be worth double in few years; only $2750 required; 3 years on balance. See owner before inspecting. Victor 229, Sidney 3542W, 2240 Gravois.

STORE—3001 S. Jefferson av.; this fine corner store, with 4 rooms above, is equipped with electric light, furnace, etc., and would make an excellent location for a bakery or meat; any kind of store. $7500.
D. CARRUTHERS, 3548 S. Grand av.
Sidney 805.

1957-59 CHEROKEE ST.
Building, 2 stores and 2 rooms first floor, 9 rooms second floor; rent $1140 per annum; will trade for flat; price $9200.
THOMAS F. PECHAN, 2022-24 S. 12th st.

OHIO AV., SOUTHWEST CORNER RUTGER ST.
Two stores fronting on Ohio av., with 10 living rooms on 2d floor, also a large brick stable on Rutger st., suitable for stable, garage or factory; lot 60x135 feet.
LEO BLOCH, 825 Chestnut st.

SIX-ROOM RESIDENCE
$5000 RESIDENCE FOR $3750
8-room residence, near Fairground Park; bath, furnace; sacrifice, $3750; easy terms. Box T-336, Post-Dispatch.

4114 N. GRAND AV.—$3000
Elegant residence of 6 rooms and bath; terms to suit.
WM. J. MURRAY REALTY CO.,
Corner Seventh and Market sts.

SIX-ROOM RESIDENCE
4729 Maffitt av.; 30x137; two-story brick; slate roof, bath and hot water furnace, hardwood floors; fine chance to get a nice home at a low price. $4800.
J. H. GUNDLACH & CO., 3615 N. Broadway.

MOVE IN AT ONCE
Modern dwelling, 6 rooms, reception hall, bath, furnace, beamed dining room; all improvements; see No. 1727 Marcus av.; price $4500. Vacant now—open today.
ELSPERMAN & LEONHARDT
213 International Life Bldg.

1622 N. 19TH
Three-story brick building, consisting of 3 rooms and bath first floor, 4 rooms and bath second floor, 3 rooms and third floor; rental $40; lot 28x108; must sell. See
JOHN J. REARDON, 911 Chestnut st.

Want to Change Our Name
1700 N. Sarah st.; 6-room brick dwelling, bath, furnace; lot 24x106; price $3500.
1704 N. Sarah st., 4-room brick dwelling, lot 25x106; price $2000.
WEST ST. LOUIS TRUST CO.,
Easton and Sarah.

Beautiful Residence
NORTHWEST CORNER
TAYLOR AND GREER AVS.
LOT 200x180.
Suitable for institution, clubhouse, sanitarium or funeral parlor, etc.; improvements consist of 13-room brick residence, hot-water heat, electrics, 3 toilets, bath, laundry with stationary tubs, gas range, etc.; very substantially built; can be sold at half its original cost.
FUESER R. E. CO., 206 Title Guar. Bldg.

BUSINESS PROPERTY FOR SALE

FOR SALE
Improved Properties on Terminal Switches

Buildings with 10,000 to 60,000 feet of floor space. Close to central district. Box B-206, Post-Dispatch.

RESIDENCES FOR SALE

NORTH

2431 BACON ST.—RESIDENCE, 6 rooms and bath, in good repair. Price for quick sale, $3000.
MORRIS AACH R. CO., 822 Chestnut st.

2617 N. TAYLOR AV.
MODERN 7-ROOM RESIDENCE.
Corporation dissolving, will sacrifice price for immediate sale for $2950.
MORRIS AACH R. CO., 822 Chestnut st.

5332 LABADIE AV.
PRICE $2400.
Improved with 4-room frame residence; bath, gas, etc.; rock foundation; and a 2-room brick cottage with bath; lot 25x130. See owner in rear house, or
E. P. WRISBERG, 1004 S. Vandeventer av.

NORTH 17TH ST. BARGAIN
Two 2-story brick flats; rents $486 per year; price $3600.
H. W. J. WILLMANN, 119 N. 7th st. Central 1742.

7 ROOMS
A-No. 1 CONDITION
$3500
Large rooms; hardwood floors, fixtures, shades, screens, furnace; street and alley made; 2000 Marcus av. Open 9 to 5.
BROADWAY SAVINGS TRUST CO., Agt.,
Broadway and Lucas av.

4768 LABADIE AV.
7 large rooms; residence, with two finished attic rooms, baths, furnace, screens, etc.; fine large porch across entire front; fine terraced lawn, shrubbery and trees; lot 50x145; to alley; can be bought at very exceptionally low price. See owner on premises.
E. F. WHISPELL, 1004 S. Vandeventer av.

Highland Av. Residence
8-room brick residence; bath, hot-water heat, garage; only $6500. Terms.
H. W. J. WILLMANN, 119 N. 7th st. Central 1742.

Near Fairground Park
Two and one-half story brick, slate-roof residence, containing 8 light rooms, tile bath, furnace heat, electric fixtures, garage for two machines.
House in first-class condition and occupied by the owner.
Price very low and any reasonable terms; immediate possession.
Apply to owner on premises, 3518 Hebert st., or
BROADWAY SAVINGS TRUST CO., Agt.,
Broadway and Lucas av.

North Side Bargain
N. E. Corner 20th and Obear
Owner said sell my 7-room house, bath, electric fixtures, furnace heat; lot 35x125; 65x72; just one block west of Grand av.; opposite Water Tower. For price, particulars, see Mr. Williams, with EUGENE J. ALTHEIMER, 817 Chestnut st.

BUSINESS PROPERTY FOR SALE

MISCELLANEOUS

PROPERTY—For sale; 4414-16 Manchester; two stores rented to responsible tenants; a bargain. Grand 2340.

NEAR FREIGHT DEPOTS
Sixth st. corner, 100x83, improved with 7 stores and flats, good for 50-cent lodgings; very close to freight depots; for sale or lease on favorable terms.
JOHN DOCKERY & SON, 1025 Chestnut st.

CENTRAL

BUILDING—For sale or rent, large one-story brick building; good central location, suitable for garage or stable. Apply Box T-402 P.-D.

INCOME PROPERTY—For sale, profitable; hotel and stores; Union Station neighborhood; leased to Oct. 1, 1920; for $50,000; bound to increase in value; no trade; owner must sell. Box T-387, Post-Dispatch. (53c)

CAFE—For sale, 10305 minutes on corner 11th and Wash sts., comprising one store, two 3-room flats; also one 5-room flat at the garage. Cafe has been doing business equipped with steam heat and electric lights throughout; in very heart of city. For full particulars apply Wm. Duggan, 02-83 City Market. (c62)

LOCUST ST. SNAP
28xx Locust st.; 60x100; with 3-story building; leased 5 years at $2400; rare bargain; $220 000. Main 1196.
KOTSREAN-ALTHEN, 722 Chestnut st.

DOWNTOWN CORNER
Store under lease and flats; rent $1140; price $2500; property in good repair; new porches, inside toilets; last of the bargains.
JOHN DOCKERY & SON, 1025 Chestnut st.

Ninth Street Business Property
82x125; 2 and 4 story buildings; auto repair shop or factory purposes; rent $50 month.
C. C. HILL Agt., 205, 812 Chestnut st.

STORE AND FLAT ABOVE
We offer 1914 Chouteau av., elegant brick building of store and 5-room flat, with bath, above store; inside of store is finished in very good condition. Owner will sacrifice for $3500. See us for this big bargain. It is worth $6000; any terms.
GOLDMAN REALTY CO., 722 Chestnut st.

Warehouse Property
We have for sale 95x117, on the west side of Ninth st., near Gratiot; just at the west end of the free bridge.
PHILIP H. LENZ & SON REALTY CO.,
211 Wainwright Bldg.

SOUTH

GROCERY—Corner; with 2-family flat; South St. Louis, east of Jefferson; cheap, to close partnership. 2014 S. Jefferson.

STORE—For sale; 3204 S. 9th st., near Busch's brewery; suitable for shoe repair shop. See Nagel, 3456 Crittenden.

HOUSE—For sale; 6-room brick; cheap; 108 South Ranken avenue. Call Bell Benton 765. (c)

FLAT—For sale; N. W. corner Sidney and Nebraska; store and three-room brick garage; rents $1560. Can arrange terms. Phone Sidney 193. (c)

BUSINESS PROPERTY—For sale; fine; cemented cellar with two finished rooms, store and 8 rooms on first floor, 4 rooms and bath on 2d floor; lot 25x125. Call 3938 Gravois av. or any time next week. 5435 Magnolia.

GARAGE—For sale; 50x120, at 1611-13 Lafayette; large 3-story brick building; sacrifice for $5350; will be worth double in few years; only $2750 required; 3 years on balance. See owner before inspecting. Victor 229, Sidney 3542W, 2240 Gravois.

STORE—3001 S. Jefferson av.; this fine corner store, with 4 rooms above, is equipped with electric light, furnace, etc., and would make an excellent location for a bakery or meat; any kind of store. $7500.
D. CARRUTHERS, 3548 S. Grand av.
Sidney 805.

1957-59 CHEROKEE ST.
Building, 2 stores and 2 rooms first floor, 9 rooms second floor; rent $1140 per annum; will trade for flat; price $9200.
THOMAS F. PECHAN, 2022-24 S. 12th st.

OHIO AV., SOUTHWEST CORNER RUTGER ST.
Two stores fronting on Ohio av., with 10 living rooms on 2d floor, also a large brick stable on Rutger st., suitable for stable, garage or factory; lot 60x135 feet.
LEO BLOCH, 825 Chestnut st.

SIX-ROOM RESIDENCE
$5000 RESIDENCE FOR $3750
8-room residence, near Fairground Park; bath, furnace; sacrifice, $3750; easy terms. Box T-336, Post-Dispatch.

4114 N. GRAND AV.—$3000
Elegant residence of 6 rooms and bath; terms to suit.
WM. J. MURRAY REALTY CO.,
Corner Seventh and Market sts.

SIX-ROOM RESIDENCE
4729 Maffitt av.; 30x137; two-story brick; slate roof, bath and hot water furnace, hardwood floors; fine chance to get a nice home at a low price. $4800.
J. H. GUNDLACH & CO., 3615 N. Broadway.

MOVE IN AT ONCE
Modern dwelling, 6 rooms, reception hall, bath, furnace, beamed dining room; all improvements; see No. 1727 Marcus av.; price $4500. Vacant now—open today.
ELSPERMAN & LEONHARDT
213 International Life Bldg.

1622 N. 19TH
Three-story brick building, consisting of 3 rooms and bath first floor, 4 rooms and bath second floor, 3 rooms and third floor; rental $40; lot 28x108; must sell. See
JOHN J. REARDON, 911 Ch

IMPROVED PROPERTY FOR SALE

BRINKOP

619 CHESTNUT ST.

RESIDENCES AND BUNGALOWS.

4121 MAGNOLIA AV.—Beautiful home, across from beautiful Tower Grove Park and near Compton and Park cars; 12 rooms and modern in every detail; on lot 54x260.

4518 GRAND AV.—Handy 7-room residence, modern; large lot, 50x150, near new Sears and Cleveland schools.

6611 CALIFORNIA AV.—Well-built and modern home of 6 rooms, tile baths, furnace, garage for 2 machines; only

8819 S. GRAND AV.—A beautiful home of 9 rooms, 2-at-water heat, electric light, garage, etc.; lot 100x180. *SEE IT.*

3123 JUNIATA ST.—Modern residence of 9 rooms, tile baths, furnace.

8516 KINGSLAND COURT—A private place at 4200 S. Grand; elegant residence of 7 rooms, tile bath, hot-water heat; hardwood floors; a dandy home in fine location; only

8716 LOUGHBOROUGH—across the street from beautiful Carondelet Park; dandy slate-roof bungalow of 5 rooms, hot-water heat; electric lights; in fine location; only

4906 ARMADALE—Dandy home in Clifton Heights; 6 rooms, tile furnace, electric brick; Tower Grove car; only

1949 AMERICA AV.—Elegant bungalow of 5 rooms, modern in every way; immediate possession for quick sale; only

4048 SHILLER PL.—A poor man's home; 3-room and bath frame; 8. 37TH ST., brick cottage, 5 rooms, bath, electric, furnace, etc., 30x125

6814 VERMONT AV.—2-story frame cottage, 5 rooms, bath; condition. SINGLE FLATS.

3834 MINNESOTA AV.—An exceptionally well-built 2 and 6 room flat, baths, furnaces, electric, etc; per

2617 ST. VINCENT AV.—fine flat; 4 and 6 rooms, baths, furnace, etc.; owner will show you

4813 S. GRAND—Dandy flat of 4 and 5 rooms; tile baths; hot-water heat; Rudd heater; fine dining-room; rents

4422 S. GRAND—Well-built 6 and 5 room flat, baths, furnaces; electric; near Cleveland High; only

4927 S. GRAND AV.—Nice 3 and 3 room flat, baths, furnaces; only

4014 S. GRAND AV.—Slate roof and attic flat of 4 and 4 rooms, baths, electric; nice flat for

5845 REBECCA—Dandy 4 and 4 room flat; large hall, hot-water heat, Ruud heater; hot-water tubs; lawn;

5843 CALIFORNIA AV.—Well-built and modern 5 and 4 room flat

3623 S. COMPTON—Nice flat of 3 and 3 rooms and bath; dandy for

3509 CHEROKEE ST.—4 and 5 rooms, baths; furnaces; bargain at

3919 CASTLEMAN—5 and 6 rooms, baths, furnaces; bargain at

3925 S. COMPTON—3 and 3 rooms, baths; a dandy for

3828 CALIFORNIA—4 and 4 rooms; no baths; a bargain at

1908 STATE AV.—Slate-roof flat of 5 rooms, baths; bargain

3138 WINNEBAGO ST.—Modern 5 large rooms, baths; electric; brick porch

3407 WINNEBAGO ST.—3 and 3 rooms, baths; electric

2108 WITHNELL—4 and 4 rooms, bath and electric; first floor

2226 CALIFORNIA AV.—4 and 5 rooms, baths and electric

5412 EADS AV.—4 and 5 rooms, baths

5405 EADS AV.—4 and 5 rooms, baths; electric; furnaces

3413 EADS AV.—4 and 6 rooms, baths, electric

2837 EADS AV.—5 and 5 rooms, bath, electric, furnaces

2811 EADS AV.—Elegant flat of 5 and 5 rooms, 2 baths, furnace, hot-water heat; rents $70 per month;

3441 EADS AV.—4 and 5 rooms, baths

Be sure to see our list in Sunday's Globe. If you want to buy you can find just what you want in these lists of "Bargains" printed in St. Louis at bargain prices. "SEE US."

CHRISTIAN BRINKOP R. E. CO.
Central 54. 619 Chestnut St. Olive 99

SCOTT REALTY CO.'S LIST

Home Buyers, Attention!

Homes to Suit Your Needs

4025 CAMELIA AV.—6 rooms and bath; brick cottage; lot 25x120; Taylor or Natural Bridge car.

4856 EVANS AV.—6 rooms and bath; brick cottage; lot 25x120; Taylor car.

2633 PENSACOLA AV.—(Maple-wood)—2-story, 5 rooms and bath; hot-water heat, electric fixtures, fine grate coals; 2-story frame

3748 TERRY AV.—5-room, 1-story brick cottage; new electric fixtures, newly painted and papered throughout; just

4206 ARMADALE—5 rooms, bath, furnace, electric light; Tower Grove car; only

3043 FAIR AV.—5 rooms, bath, 1-story brick; electric fixtures; granitoid basement; lot 30x140; Sarah car

2750 RUSSELL AV.—8-room brick; furnace, fixtures, screens; nice neighborhood

4991 WISE AV.—5 rooms and bath; electric light; 2-story frame garage. Rental $3750.

1417 Burd Av.—5 rooms and bath; 2-family; 4 and 5 rooms; furnace, bath, furnaces; dandy for

3619 Bamberger av.—4 and 4 rooms and bath, furnaces; electric lights; screens; steel made, nice neighborhood; 2 blocks west of Grand av.; price $4000.

HAASE REALTY CO. 921 Chestnut st.

To Close an Estate

The following properties will be sold at attractive figures—quick action wanted.

900 S. 11th st.; old building; 30x152.6.

1208 N. King's highway; 6-7-room flat.

1210 N. King's highway; 6-7-room flat.

3211 Lawton av.; 5-6-room flat.

817 Lucas av.; 22x103; 3-story building.

2701 S. 9th st.; 4-room cottage; lot 20x140.

2730 Valentine st.; 25x70.

Three 12-room dwellings on Washington just east of King's highway.

1921 Wright st.; small flat; lot 25x114.

About 15 pieces of clear vacant property.

Full particulars at

BOECK REALTY CO., 813 Chestnut st.

IMPROVED PROPERTY FOR SALE

FRANCISCUS & KUNZ

804 CHESTNUT ST.

RESIDENCE BARGAINS—TERMS LIKE RENT

5550 Etzel av.; 2-story brick residence, having 7 rooms and reception hall; tile bathroom, hardwood floors, first floor, furnace, etc.; lot 50x120; price $6300.

4221 Maryland av.; 2-story and slate-roof brick residence, having 9 rooms, bath, furnace, electric light, etc.; price $5300.

1373 Bell av.; 2-story and slate-roof brick residence, having 7 rooms, bath and furnace; at a big bargain; party will exchange for single 4 and 5 room flat; price $5500.

5735 De Giverville av., having 7 rooms, also one room on 3d floor; steam heat, Ruud heater, metal weather strips, tile bath, hardwood floor, copper gutters, stone porch in front; lot 50x185 feet; price $8800.

5705 Vernon av.; 2-story and slate-roof brick residence, having 9 rooms, bath, furnace, etc.; lot 40x126; a big bargain at $5250.

4245 Maryland av.; 2-story and slate-roof brick residence, having 9 rooms and reception hall; hardwood floors, furnace, etc.; an excellent house; price $5500.

1641 Morgan av.; large 3-story brick residence, corner of Garrison av.; 10 rooms, steam heat, electric light; a big bargain at $4500; will take $3000 cash payment.

3515 Lafayette av.; 9-room, high-class brick residence; hardwood floors on first floor, hot-water heat, laundry; hot-water heater, etc.; lot 30x150. See us for card of admission.

3137 Lafayette av., very well built 2-story and slate-roof brick residence; two baths, hot-water heat, modern; in excellent repair; lot 50'x164'7"; in Henrietta street; low price.

3854 Enright av.; two-story and slate-roof brick residence; 9 rooms, reception hall; furnace, etc.; call at office for price and card of admission.

2931 Barrett st., 2-story, slate-roof residence, 9 rooms and reception hall; bath, furnace, electric light, granitoid basement; lot 35x118.6 feet price $5500.

1129 Allen av.; well-built 2-story and slate-roof brick residence, having 11 rooms, reception hall, steam heat, electric light; in excellent repair; lot 24x80; price $4400; terms, $500 cash, balance like rent.

5245 Cleveland av., well-built 2-story and slate-roof brick colonial residence; large reception hall, 11 rooms, furnace, electric light, hardwood floors, large garage in rear. See us for terms and full particulars.

A. W. cor. 7th and Chestnut sts.

IMMEDIATE POSSESSION

5263 Vernon Av. Only $5500

A 2-story, slate-roof brick dwelling; 4 rooms on first floor, 4 rooms and bath on second floor; 4 rooms and bath on third floor; lot 35x187; steam heat; easy terms.

HEMMELMANN-SPACKLER R. E. CO.,
N. w. cor. 7th and Chestnut sts.

5078 MAPLE AV.

IMMEDIATE POSSESSION

Modern Queen Anne residence, containing 9 rooms, reception hall, sleeping porch, hardwood floors, hot-water heat; lot 36x137. Price $7500

HEMMELMANN-SPACKLER R. E. CO.,
N. w. cor. 7th and Chestnut sts.

4625-27 MICHIGAN AV.

Each a one-story brick and frame cottage, containing 3 rooms; lot 43'6"x125. Price $2600 each.

HEMMELMANN-SPACKLER R. E. CO.,
N. w. cor. 7th and Chestnut sts.

Steam-Heated Residence, 5058 Garfield Av.

Seven rooms, tiled bath, reception hall; two toilets, shower bath, slate roof; lot 30x182. Price $4500. Admission by card only.

HEMMELMANN-SPACKLER R. E. CO.,
Seventh and Chestnut sts.

BARGAIN

Compton Heights Home

1930 Virginia av.; nine rooms, bath, reception hall, furnace, fixtures and screens, side entrance; lot 50x125. Price $4500. Admission by card only.

HEMMELMANN-SPACKLER R. E. CO.,
Seventh and Chestnut sts.

Immediate Possession

Four-Room Cottage

5025 Southwest av.; the highest point in the city; four rooms, bath, glass and electric lights, fine garden; 2000 feet to 5700; walk one block north. Lot 25x125. Price $2600. Terms, $500 cash.

HEMMELMANN-SPACKLER R. E. CO.,
Seventh and Chestnut sts.

Poor Man's Opportunity, Immediate Possession

4107 Blaine av.; a brick cottage of three large rooms, with lot 50x138. All street lot 25x120; price $1400. Terms, $200 cash. Open Sunday afternoon.

HEMMELMANN-SPACKLER R. E. CO.,
Seventh and Chestnut sts.

Investment Flats, 5830-32 Garfield Av.

A well-built double flat; three rooms and bath each; renting for $73 per month. Lot 40x125. Price $7300.

HEMMELMANN-SPACKLER R. E. CO.,
Seventh and Chestnut sts.

M. Hammel Real Estate Co. 6721 South Broadway

6823 Michigan av., a 2-story brick residence, 7 rooms, bath, hot-water heat, reception hall; street and sewer paid; price $4500.

3639 Nebraska av., 6 rooms and bath; hot-water furnace, electric light, 2-story brick residence; price $4500.

641 Walsh st., a 2-story frame house, 6 rooms and bath; lot 25x168; price $2000.

6010 Delmar, house and lot; 6 rooms, bath; price $4000.

4104 Rutger, 5-room cottage, large garage in rear.

Extra well-built 4-family flat, lower and upper 5 rooms and bath; electric fixtures; fireplaces, etc.; lot 50x125; $8200; fine.

3831 S. GRAND AV.

Lovely modern new home, 9 rooms, hot-water heat, etc., all the best and latest improvements; lot 38x155.

4106 CASTLEMAN AV.

Single flat, lower 4 and upper 5 rooms; new furnaces and all conveniences; lot 30x120; $4200.

FINE INCOME PROPERTY.

1715-17 Lonefellow bl., near Lafayette av.; 12 per cent; high-grade 4-family investment; 5 and 6 rooms; having all the latest improvements; lot 50x125.

4040-51 KENNERLY AV.

Ideal 4-family flat; each family 3 rooms and bathroom; convenient arrangement and well built; bargain investment.

2644 TEA ROSE ST.

Single 2-family flat; 5 rooms and bath to each; all city improvements; price reduced to $4150.

5648-48A RUSSELL AV.

Attractive 5 and 6 room flat; very well built and planned; in staple location; $5750.

COTTAGE HOME.

4015 Winnebago st.; 13-inch brick; 4 rooms and reception hall; lot 25x125; $2050; easy terms.

5111 HAWTHORNE BL.

Fine quality, 10-room residence; built especially well and in splendid and strictly up-to-date; lot 100x180; attractive price and terms.

5231 MINERVA AV.

Modern 9-room residence, containing all conveniences; lot 30x200; $7250.

Single flat, 4 and 5 rooms, for 2 families; all separate conveniences; lot 25x100; price $4200.

HENRY HIEMENZ REALTY CO.,
Main 678. 614 Chestnut st. Central 873.

HAASE REALTY CO.,

921 CHESTNUT ST.

4640 Tennessee av., 1-story brick cottage, 4 rooms and bath; all improvements made. Go and see it.

3021 Ashland av., 2-story brick flat, 4 and 5 rooms, tiled bath, furnaces, electric light, screens; price $5800.

2422 Coleman av., 2-story brick, 4 rooms down, 5 rooms and bath 2d floor; rents for $30; price $3000.

4456 Pennsylvania av., a nice 2-story brick, 4 and 5 room flat; separate furnaces; electric light; screens; all improvements. Owner on 2d floor. Go and see house.

1020 Sidney st., opposite St. Agnes' Church, 2-story double brick house, 4 families, 3 rooms each. Price very low.

3619 Bamberger av., 4 and 4 rooms and bath, furnaces, electric lights, screens; steel made, nice neighborhood; 2 blocks west of Grand av.; price $4000.

HAASE REALTY CO. 921 Chestnut st.

To Close an Estate

The following properties will be sold at attractive figures—quick action wanted.

900 S. 11th st.; old building; 30x152.6.

1208 N. King's highway; 6-7-room flat.

1210 N. King's highway; 6-7-room flat.

3211 Lawton av.; 5-6-room flat.

817 Lucas av.; 22x103; 3-story building.

2701 S. 9th st.; 4-room cottage; lot 28x140.

2730 Valentine st.; 25x70.

Three 12-room dwellings on Washington just east of King's highway.

1921 Wright st.; small flat; lot 25x114.

About 15 pieces of clear vacant property.

Full particulars at

BOECK REALTY CO., 813 Chestnut st.

IMPROVED PROPERTY FOR SALE

Becker Realty Co. 6428 Michigan Av.

These bargains just before the 4th. Look them over and come up.

5423 Compton av.; 4-family flat; 3 rooms each; rents for $540 per year; all improvements made; price, if sold quick, $3500.

6106 Idaho av.; 4-room brick cottage; good cellar; water, gas, sewer, street and sidewalk made; large lot; 50x140. Think of it for $1400.

4227 Swan av.; 3-room frame; street and alley made; water, gas and sewer; lot 25x125; all this for $1000.

4235 Swan av.; 4-room brick; street and alley made; house on rear of lot; room for another house; fine locality. All this for $1400.

6433 Alabama av.; on made street; a fine 9-room flat; 4 and 5 rooms; bath and toilet on each floor; in good repair; rents for $400 per year; price $5500.

5100 Ivory av.; main thoroughfare running into St. Louis County; one of the best locations in the city for bakery, ice cream and candy shop; has large lot, suitable for ice cream garden; lot 50x150; large store-room and living room in front and 2-room flat on second floor; would rent for $500 per year; all improvements made. Price $3700.

These are all great bargains and for further particulars see us or JOHN BECKERT JR., 450 Dover place, on Sunday. Riverside 58W.

FARMS and FARM LANDS

Solid agate, 15c line, minimum 30c. Discount 1c per line on three or more insertions.

FARMS FOR RENT

FARM—For rent; 1400-acre St. Louis County ranch; also 400-acre farm. Apply CENTRAL REALTY CO., 3715 Olive. (699)

FARM—For rent; 25 acres, all planted; stock, implements for sale; house on car line; bargain; cash. Box R-301. P.-D.

FARMS WANTED

FARM Wtd.—To rent farm in Jefferson County; particulars. Box R-283. P.-D.

FARM Wtd.—1 to 5 acres, near city; improved. Box R-401. Post-Dispatch.

FARM LAND Wtd.—To buy or lease; terms. O. Moore, Edwardsville, Ill.

FARM Wtd.—I want to buy a large grain farm. Box R-391. Post-Dispatch.

FARM Wtd.—80 to 240, near St. Louis, for cash. Box R-396. Post-Dispatch.

FARM Wtd.—Will buy good 160 anywhere, priced right. Box R-390. Post-Dispatch.

FARM Wtd.—A good stock and grain farm. Box R-410. Post-Dispatch.

FARM Wtd.—5 to 10 acres, in county, on lease. Forest 2272. Fred Borden, 4548 Delmar.

FARM Wtd.—From owner direct, from 100 to 225 acres, in St. Louis County; cash. Box 173 R. Clayton, Mo.

FARM Wtd.—For trade, a stock of goods and brick building free and clear, for a first-class farm; building is 24x80; stock in the South; building is 34x80; worth $7500; stock worth $25,000, consisting of dry goods, clothing, shoes, notions, pairs of horses; owner wants to retire from business and wants only a good level farm; will pay a cash difference of $25,000 or will assume up to that figure; don't give an inflated price on your farm, as I will know what it is worth when I see it and save yourself and me a waste of time. Address J. Kirberg, Trenton, Ill.

I CAN sell your farm quick. Try me.
MINTON, Holland Bldg.

FARMS WANTED

Close to St. Louis preferred.
PAUL JONES REALTY CO.,
4540 Delmar. Wainwright Bldg.

TIMBER LANDS

8000 ACRES virgin timber, Washington County; $60,000. MOTTAZ. *Wainwright Bldg.*

15,180 ACRES Missouri virgin oak and pine timber; should cut 100,000,000 feet; price $12,475 cash. MOTTAZ, 725 Wainwright Bldg.

160 ACRES fine cutover land in Franklin County, Mo., $5 to $10 per acre; 1500 acres, 700 acres, 220 acres. See agent Alexander Rice property, E. H. BENOIST, 1021 Boatmen's Bank Bldg. (699)

FARMS FOR SALE

MISCELLANEOUS

FARM—For sale; six acres; not improved; on Eve. car line; only $1300; half cash. E. Benoist, 7000 Page.

FARM—Bought and sold, any state, any county; direct from owner to buyer. No commission to pay. State what you want to sell or buy. Address Farm Exchange, 13 K. & I. Bldg., New Albany, Ind.

FARM BUYERS, AVOID COSTLY MISTAKES!

Use precaution in selecting your farm Thousands of counties in many states; directing and information service, furnished free to interested parties. Write Catholic Colonization Society, U. S. A., 1031 Ashland Block, Chicago.

LAND—For sale; 173 acres; on Mississippi River; railroad; has fine spring, good resort; hunting, fishing; delightful; good for cessible by auto; 50 miles St. Louis, $12 per acre.

C. J. HILL, Agt., 205, 812 Chestnut st.

STEVENS BROS., 806 Chestnut st., sell suburban property at right prices.

BUY A FARM NOW Because land is cheaper than it will ever be again.

The U. S. Railroad Administration is preparing to furnish free information to homeseekers regarding farming opportunities. We have nothing to sell; only information to give. Write us fully with reference to your needs. Name the State you want to learn about. EDWARDS, Manager, Agricultural Section, U. S. Railroad Administration, Room 58, Washington, D. C.

344-Acre State Road Middle West Farm, $5000

Splendid 10-room residence, steam heat, improvements; 3-room tenant house; worth $7000, large barns, etc., near hustling R. R. town and only 5 miles large city; productive soil; 200 acres cultivated; 100 pasture; wood, timber, apple orchard, borders beautiful stream; must be passed over to appreciate; now, low price, $5000; gets all; only $1500 down, easy terms. Details page 78 Catalog of bargains; mailed free. STROUT FARM AGENCY, 411A Wainwright Bldg., St. Louis.

ARKANSAS

FARMS—For sale; all kinds; exchanges, tenants, timbermen wanted. Arkansas Headquarters, 1012 Chestnut, St. Louis.

FARMS—For sale; if interested in Arkansas land, write for list and prices. Box 75, Cove, Ark. (99)

FARMS—For sale; 80 acres; $50, 120, 160, 200 and upwards; sell or trade. See me for farms. BOLTON, 6225 Easton.

FARM—Poor man's chance; $4 down, $5 monthly, buys 40 acres; grain, fruit, poultry land near Gravois road; price $200; other bargains. Box 425-B, Carthage, Mo.

FARM—For sale, 500 acres, well improved; on gravel road; near Bixby Depot; price $50 an acre, terms. J. V. Davis, Bowling Green, Mo. (1)

FARM—For exchange and stock raising; 300 acres in Greene county, Missouri. Inquire Wm. Streutler, 4231A Swan. Inquire 4:30 p. m.

FARM—700 acres good, rich bottom; Saline County; half cultivated; good buildings; $40,000.

W. E. MINTON, 716 Holland Bldg.

FARM—For sale, 10-acre chicken ranch, with store building and chicken houses; a bargain for one who likes the country. Roy F. Boyd, Venice, Ill.

FARM—For sale; Missouri 1944½ acres; stock and grain creek farm; will trade even up for single flat. Call 2d floor, C. J. HILL, Agt., 205, 812 Chestnut st.

FARM—For sale; 40 acres, well improved; near Ste. Genevieve; 1½ miles south of Ste. Genevieve; price $1200, terms. C. A. Austin, Route 2, Willow Springs, Mo. (99)

FARM—For sale, 40 acres; 1 mile railroad station; public road; 30 acres tillable land; no house; price $650, with $50 cash, balance $10 per month. Box 107, Chadwick, Mo.

FARM—For sale; 235 acres; fully improved; $50 acre; terms; big house, barn, sheds; 1 mile Piedmont; water; all fenced; bargain. Curran, 5714 Vernon av. Forest 1529.

FARM—For sale, 170 acres, all in cultivation; high bottom land; 16 miles city; good road; price $100 per acre; good all-alfalfa land; $18,000. Reddin, 316 Holland Bldg.

FARM—For sale, 10 acres; 4-room house; 2½ miles from railroad station; 5 acres bottom; 5 acres tillable, 5 timber; in the Ozarks; price $600; one-third cash or bonds. Address W. F. O'Brien, Fredericktown, Mo.

FARM—For sale; 200 acres; near Portersville, 100 acres in cultivation; two houses; 1 mile from R. R. dept; the best of land. SWINK REALTY CO., 7259 Manchester av.

FARM—For sale, 120 acres; 2 miles railroad station; public road; 15 acres bottom, 3 acres in cultivation; well watered; timber, fruit range; price $1650, with $150 cash, balance installments. Stark Realty Co., Salem, Ark.

FARM—For sale; 2½ miles from Rolla, Mo.; 120 acres; 80 in cultivation; 6-room frame house and barn; can be bought cheap for cash to settle an estate. M. Moakley, 4568A Oakland av., St. Louis, Mo.

FARM—For sale, 80 acres, unimproved; 5 miles railroad station; well watered; free range, timber; price $750, with $50 cash, balance $10 per month. A. R. Pierce, Chadwick, Mo.

FARMS FOR SALE

FLORIDA

FARM LAND—For sale; 20 acres; at Orlando, Fla. Inquire or address Ahern, in care of Gus Winters, 1111 N. Leffingwell av., city.

FLORIDA farm homes, $5 monthly; rich soil, fine for poultry, fruit, truck, near Jax; best cash market in South; write Jacksonville Heights Land Co., Jacksonville, Fla.

LAND—For sale, 40 acres valley land, 2 miles railroad; 1 hour Jacksonville, Fla., 1 hour Atlantic Ocean; garden grows all winter; alley made; water, gas and sewer; lot 25x125; all this for $1000. (99)

ORANGE GROVE—For sale, on beautiful Tampa Bay; tremendous bargain, on account of death; last year's crop $3000 per acre. Postoffice Box 632, St. Louis, Mo.

ILLINOIS

FARM—120; well improved; Macoupin County; $15,000.

W. E. MINTON, 716 Holland Bldg.

FARM—For sale; 60 acres Illinois; all in cultivation; clear; must be sold. Address owner, 1345 Hamilton.

FARM—For sale; 75 acres, 4-room house, improved, 50 miles from St. Louis; Illinois; must sell. H. Young, 3508 Etzel.

$100 buys 5-acre tract in Illinois suitable for chicken farm; 2 miles car line; Williams, 1232 Hebert.

FARM—320 acres; Macoupin County; good improvements; price, $150 prairie land, cultivated; $21,500.

W. E. MINTON, 716 Holland Bldg.

FARM—Real bargain; high, rich valley; Johnson County; nearly all cultivated; fine buildings; $60,000.

W. E. MINTON, 716 Holland Bldg.

FARM—For sale; to close estate, Bunker Hill (Ill.) farm, 170 acres, at $75 mile from condensery. Administrator, 1153 Bayard.

FARM—440 acres; beautiful Hazel Rural; $15,000 improvements; good, rich land; a rich man's home, poor man's price; $44,000. 40 miles from heart of St. Louis.

W. E. MINTON, 716 Holland Bldg.

FARM—For sale, sacrifice 40 acres, Gallatin County, Ill., at $17 per acre; worth double; 1½ miles from Equality; new 7-room house, 6-foot title; abstract ready; no improvements; terms; reasonable.

L. V. CARTAN & CO., 722 Chestnut st.

FARM—For sale, in Jefferson County, Illinois; 202 acres; part valley, some slightly rolling; fair farm house, good cook barn; 150 in cultivation except 10 acres timber; railroad town on two sides; close to stock and grain farm; blue grass pasture; $85 per acre. D. B. Archer Sr., office in Pace Bldg., west side of square, Vernon, Ill.

FARM—For sale; 360-acre Illinois farm; one of the best grain and stock farms in the State; grows 75 bushels corn or 30 bushels wheat per acre; 2 miles of good market; located in Wayne County, Ill.; gold mine for a young man; owner must sell; price only $60 per acre. Address or call on Frank Moore, Fairfield, Ill.

FARM—For sale; beautiful, rich, convenient; none better; 240-acre dairy farm; under cultivation 40 years; 8-room house; 50 miles from St. Louis on St. Louis-Vincennes rd. and R. & O. R.R.; one mile from county seat; Illinois; 40x60, 2-story brick building; 34x80; worth $7500; stock worth $25,000, consisting of dry goods, clothing, shoes, notions, pairs of horses; owner wants to retire from business and wants only a good level farm; will pay a cash difference of $25,000 or will assume up to that figure; don't give an inflated price on your farm, as I will know what it is worth when I see it and save yourself and me a waste of time. Address J. Kirberg, Trenton, Ill.

I CAN sell your farm quick. Try me.
MINTON, Holland Bldg.

FARMS WANTED

Close to St. Louis preferred.
PAUL JONES REALTY CO.,
4540 Delmar. Wainwright Bldg.

TIMBER LANDS

8000 ACRES virgin timber, Washington County; $60,000. MOTTAZ. *Wainwright Bldg.*

15,180 ACRES Missouri virgin oak and pine timber; should cut 100,000,000 feet; price $12,475 cash. MOTTAZ, 725 Wainwright Bldg.

160 ACRES fine cutover land in Franklin County, Mo., $5 to $10 per acre; 1500 acres, 700 acres, 220 acres. See agent Alexander Rice property, E. H. BENOIST, 1021 Boatmen's Bank Bldg. (699)

FARMS FOR SALE

MISCELLANEOUS

FARM—For sale; six acres; not improved; on Eve. car line; only $1300; half cash. E. Benoist, 7000 Page.

FARM—Bought and sold, any state, any county; direct from owner to buyer. No commission to pay. State what you want to sell or buy. Address Farm Exchange, 13 K. & I. Bldg., New Albany, Ind.

FARM BUYERS, AVOID COSTLY MISTAKES!

Use precaution in selecting your farm Thousands of counties in many states; directing and information service, furnished free to interested parties. Write Catholic Colonization Society, U. S. A., 1031 Ashland Block, Chicago.

LAND—For sale; 173 acres; on Mississippi River; railroad; has fine spring, good resort; hunting, fishing; delightful; good for cessible by auto; 50 miles St. Louis, $12 per acre.

C. J. HILL, Agt., 205, 812 Chestnut st.

STEVENS BROS., 806 Chestnut st., sell suburban property at right prices.

BUY A FARM NOW Because land is cheaper than it will ever be again.

The U. S. Railroad Administration is preparing to furnish free information to homeseekers regarding farming opportunities. We have nothing to sell; only information to give. Write us fully with reference to your needs. Name the State you want to learn about. EDWARDS, Manager, Agricultural Section, U. S. Railroad Administration, Room 58, Washington, D. C.

344-Acre State Road Middle West Farm, $5000

Splendid 10-room residence, steam heat, improvements; 3-room tenant house, worth $7000, large barns, etc., near hustling R. R. town and only 5 miles large city; productive soil; 200 acres cultivated; 100 pasture; wood, timber, apple orchard, borders beautiful stream; must be passed over to appreciate; now, low price, $5000; gets all; only $1500 down, easy terms. Details page 78 Catalog of bargains; mailed free. STROUT FARM AGENCY, 411A Wainwright Bldg., St. Louis.

ARKANSAS

FARMS—For sale; all kinds; exchanges, tenants, timbermen wanted. Arkansas Headquarters, 1012 Chestnut, St. Louis.

FARMS—For sale; if interested in Arkansas land, write for list and prices. Box 75, Cove, Ark. (99)

FARMS—For sale; 20-acre tracts near Pine Bluff and near pike road; only $500; $20 cash and $10 per month; no interest or taxes. Write for plat. McGehee Realty Co., Pine Bluff, Ark. (99)

LAND—For sale, 685 acres bottom land; 370 acres in cultivation; 5 good tenant houses and barns, on good road, within 2½ miles good town; all under good wire fence; price $80 an acre, terms. W. D. Murphy, Batesville, Ark. (99)

FARM—I have a good, cheap farm for sale of 146 acres; 80 acres in cultivation; house, barn, spring water; part valley land; limestone soil; close to school, church and railroad; will take $1650 for this farm. Rea Vanemburg, Moorefield, Ark.

FARM—For sale, 436 acres good land; level; well fenced; 235 acres in corn; balance oak timber; price $15 acre; reasonable. E. Moore, Little Rock, Ark.

FARM—For sale, 135 acres good land; 100 acres in valley, 70 in cultivation; 55 acres level upland, good pasture, everlasting water; two good houses; good orchards and barns; 4 miles of good town; land will produce good alfalfa, corn and cotton. For quick sale will take $7000 cash or terms. W. D. Murphy, Batesville, Ark. (99)

HOMESEEKERS—A walk out; 40 acres, 35 in cultivation; 10 acres creek bottom; balance upland; lays good; all good, fertile soil; 6 acres corn, 3 acres sorghum, 3 acres peas, 4 acres timothy; fine garden; 200 fruit trees; cow, calf, farm tools, 3-room house, furniture; 11 hours abstract title; all for $1200; $500 cash, balance easy terms. For other farms, write Wells & Toles, Black Rock, Independence Co., Ark.

LAND—For sale; 20-acre tracts, near Pine Bluff, Ark., on pike roads; only $500; $20 cash and $10 per month; no interest or taxes. McGehee Realty Co., Pine Bluff, Ark. (99)

CALIFORNIA

POULTRY RANCH—For sale, in California, on State highway, near State capital; good building, almond orchard; cheap. Address 4466A McPherson av., St. Louis, Mo.

COLORADO

INVEST IN COLORADO—Few states have such splendid opportunities for the investor in manufacturing, agriculture, stockraising, fruit growing or professional lines as has Colorado. The State Board of Immigration has completed a survey of the State and is prepared to advise prospective investors as to the cities and towns where real opportunities for profitable investment exist; free and prompt information on any phase of industry. This department is not an employment bureau and cannot give direct service in securing employment positions. Write the Colorado State Board of Immigration, Capitol Bldg., Denver, Colo. (99)

FARMS FOR SALE

MISSOURI

FARM—For sale; 333½-acre poultry farm; 12 miles from St. James; well improved; 3-room house, orchard, outhouses, water; price $10000; take good car. Address Charles W. Johnson, St. James, Mo.

FARM—For sale, 673 acres, in Washington County, 8 miles s. w. of Potosi; has some nice timber and fine mineral prospects; fine for ranch; $6 per acre for quick sale.

J. R. GUNDLACH & CO., 3015 N. Broadway

FARM—245 acres rich bottom, Howard County; 200 fine bottom, half cultivated; 45 pasture; big spring; two sets buildings; $15,000; bargain.

MINTON, 716 Holland Bldg.

FARM—320 acres; 80 miles west of St. Louis, near good town, on Wabash; 260 smooth, cultivated; 60 woodland pasture; on State highway; well improved; $22,500.

W. E. MINTON, 716 Holland Bldg.

FARM—For sale; 10-acre place; 1 mile from railroad station at Gray's Summit, Mo.; good 7-room house, cellar, cistern, young fruit trees; 41 miles from St. Louis; $1600. A. Noterba, R. R. 1, Labadie, Mo.

FARM—For sale, 200 acres, 9 miles railroad; 20 acres in cultivation; 80 more could be cultivated; well watered; fine soil; fine timber; price $7.50 per acre, with $100 cash. Discount installments. I. T. Workman Chadwick, Mo.

FARM—For sale; 80 acres, 50 cultivated, part valley, orchard, good improvements; 4 miles out; if taken soon, price $2700, with reasonable possession. A. Hibler, Steelville, Mo. (2)

FARM—For sale; 158 acres, near Ste. Genevieve, about 120 fruit trees; full incubator, 2 hen chickens, farm implements; must sacrifice $1800; $500 cash, $100 per year, 6%. Box 106, Post-Dispatch.

FARM—For sale; 40 acres rich; 3-room house; 1½ miles from station; bearing orchard; $500 cash; terms on balance; if sent.

VICTOR WM. RIETZ REALTY CO.,
810-12 Chestnut st.

FARM—For sale 87 acres, 1½ miles west of Warrenton, Mo.; house, barn, chicken place; 6-room house; new barn and chicken house; orchard and small fruits. $40 per acre. Address O. H. Leimbrock, 2707A Ann, St. Louis. (c)

FARM—For sale; quick sale; account of sickness; 20 acres for chicken or fruit farming; fine hunting and fishing place; 2 miles from railroad station; 4 miles from county seat; 200 miles out; bargain; $850; worth $1500. 1228 N. 11th st., city.

FARM—For sale; 160 acres, 5 miles Steelville, Mo.; 50 acres cultivated; most all tillable when cleared; two-room house, frame barn; fruit and water for quick sale; $10 per acre; terms, half cash. W. D. Sowder, Steelville, Mo.

FARM—For sale, 40 acres, Southeast Missouri; level, productive soil; 10 acres in cultivation, balance good timber; good house; small cash payment, balance terms to suit; this is an unusual opportunity. Call or write owner. 2810A N. Newstead av.

FARM—For sale, small Missouri farm; $100 cash, $10 per month; 7 miles from productive land; close to 3 big markets; healthful climate; write for photographs and full information. West, 989 Hall, Moore av., Kansas City, Mo. (68)

FARM—For sale, 10 acres, Allenton, Mo.; all in cultivation; large assortment of timber; 200 bearing trees, springs, cistern, 6-room house, outbuildings; farm clear; $900 cash, balance 10 years. Room 307 Fullerton Bldg.

FARM—For sale or exchange; 80 acres, Festus, Mo.; 60 cultivated; 6-room house; 4-room house, outbuildings; orchard, spring, fencing. Inquire 1111 Barton; implements, poultry, crops, implements. Room 307, Fullerton Bldg.

FARM—For sale; 60 acres; 7 miles from city limits; 9-room house; with all conveniences; dandy truck and fruit farm; must sell; beautiful pasture; reason for selling want to retire. Michael Fuchs, Jefferson Barracks, Mo. Route 11, box 44.

FARMS—For sale; big bargains in farms; improved or unimproved; any kind or any price; any size, from 10 to 600 acres; best locations, good terms; anyone with a few dollars can buy a home from me. Frank Miller, Bourbon, Mo. (99)

FARM—For sale, 125 acres of land in Maries County, Mo., 6 miles south of Belle, at the Jones road; 40 acres now in cultivation, 85 acres in sawmill timber; all sizes are paid; good buildings, living water; all land can be cultivated. If you want to buy write to Joe Hummel, Union, Franklin Co., Mo.

FARM—For sale; 135 acres; 70 in cultivation; A1 new house, outbuildings, barn and good large orchard; 1½ miles of town of 1200 population; 6 miles of railroad in St. Genevieve Co.; price $45500; a bargain. For terms write R. P. Carron, Bloomsdale, Mo.

FARM—For sale; 102 acres or less, adjoining railroad town, 70 miles west; well improved; make local dairy farm; 4-acre orchard and an abundance of other fruit; price $65 per acre, including crop stock and implements; terms. Richard Schomberg, Leslie, Mo.

FARMS—For sale; I have several farms in Missouri, sizes 40, 80, 120, 160, 200, 240, 280, 325, 400, 480, including grazing and and immediate possession; prices right and terms. 5837 Enright av formerly Von Versen.

FARM—For sale; 6 acres; with 7-room frame house, barn, stable, cistern, sheds, fruit and shade trees; high location; rock road to city; located northwest of Manchester and Elridge on just north of Manchester road, near Watson road; price $5500.

STEVENS BROS., 806 Chestnut st.

FARM—For sale; stock farm of 420 acres, 125 in cultivation; small house, lots of fruit; nicely located on made road, 3 miles from county seat, 4 miles from DeSoto, Mo.; 4 miles of Big River; the corn belt of Jefferson county, 35 miles south of St. Louis, $14 per acre. T. B. Eaves, DeSoto, Mo.

FARM—For sale; 40-acre Missouri farm; 3 miles from good railroad town; 20 in cultivation, timber; all fenced; barn, chicken-house; young orchard; bored well. A swell place. Price $5000 including stock.

WEST ST. LOUIS TRUST CO., Easton and Sarah.

FARMS—For sale, improved and unimproved; bottom, prairie, timber land, chicken ranches and fruit farms, in all sizes and prices to suit;

FOR REAL ESTATE LOANS or BUILDING LOANS, See HEMMELMANN-SPACKLER

REAL ESTATE COMPANY
Seventh and Chestnut Sts.

LOANS ON REAL ESTATE

MONEY—To loan on real estate, 5 and 6 per cent. Chas. G. Venz, 2044 Adelaide. (c99)

LOAN on first and second deeds trust. 419-420, 816 Olive. Dauanan.

FOUR deed of trust expiring? Money; private party. Box R-385, Post-Dispatch.

LOANS on second deeds; quick reply. Pollock, 206 Fullerton Bldg. Olive 3402.

ON real estate, at lowest prices. M. B. O'REILLY R. & I. CO., 725 Chestnut. (c99)

SEE us for loans on city improved real estate; no delay; current rates. JOET-MILLER R. E. CO., 105 N. 9th. (c6)

MONEY TO LOAN—$25,000 to $75,000 to loan on first-class apartment building. Box F-235, Post-Dispatch.

MONEY TO LOAN—On improved city real estate; low rates; reasonable commissions; quick action; free papers.
DYAS REALTY CO., 107 N. 9th st.

LOANS on North St. Louis real estate a specialty at lowest prices in sums to suit. J. H. GUNDLACH & CO., 3615 N. Broadway. (c99)

MONEY TO LOAN—$500, $1000, $1500, $2000, $2500, $3000, $4000, $4500, $5000, on city real estate; lowest rates.
F. R. ROSEMAN, 917 Chestnut st.

MONEY TO LOAN—On second deeds of trust. If you need from $300 to $3000 on your property that you can pay back in monthly payments, see us.
DYAS REALTY CO., 107 N. 9th st.

MONEY TO LOAN—Unlimited amount of money, in sums of $500 to $5000, to loan on listed stocks and bonds at 80 to 90 per cent of market price.
RICKETTS, 408 Fullerton Bldg. (c7)

SOUTH SIDE LOANS A SPECIALTY
Straight or monthly payment.
Yeckel-Feydt-Earickson,
Two Offices.
2919 S. Broadway. Gravois and Morganford.

GET OUT OF DEBT—PAY MONTHLY
$11.67 per month pays $1000 loan; no commission; no renewal.
AMERICAN HOME BLDG. & LOAN ASSN.,
Two Offices.
2919 S. Broadway. Gravois and Morganford.

ANSWER IN TWO HOURS
Come direct to money in place of having your loan hawked; any amount, $1000 to $30,000, at 5 per cent; small charges, quick answer our specialty; no red tape.
JOHN A. WATKINS & CO.,
307 International Life Bldg., 722 Chestnut.

MONEY TO LOAN
In various sums; reasonable terms, 5 and 6 per cent. J. W. BURIAN, 4016 Chouteau. (c99)

Money "See Us" Money

Lowest rates, reasonable charges, quick answer. We can please you. "See us."
CHRISTIAN BRINKOP-R. E. CO., 619 Chestnut st.

Money to Loan on Seconds

Quick answer, GUSTAVE CYTRON, Atty.
512 Title Guaranty Bldg. (c99)

FARM LOANS

$5000 to $15,000 to loan on St. Louis County farms at lowest rates. Quick answer.
DROZDA REALTY CO., 4012 Chouteau.

MONEY TO LOAN

On city real estate; without delay; no charge for papers; lowest rates; see us at once.
KORTE-RUST R. CO., 816 Chestnut st.

PAY NO COMMISSION. RENEWALS. MEMBERSHIP or REGISTRATION FEES.
Pay loan monthly like rent; immediately; get the best; 29 years of business success.
TOWER GROVE AND S. W. BLDG. ASS'N.
Both phones. 4118 S. Grand Av. (c99)

MONEY TO LOAN—City or county; lowest rates; quick action; building loans.
Keane & Franke, 1008 Chestnut

DROZDA REALTY CO
4012 CHOUTEAU AV.
Money to loan in sums to suit from $200 to $75,000 on St. Louis or County real estate, 5 to 6 per cent; quick answer.

Have Idle Money

To place for clients in amounts to suit on real estate security. Quick service.
GUSTAVE CYTRON, Attorney.
512 Title Guaranty Bldg. (c99)

PHILIP H. LENZ & SON
REALTY COMPANY.
MONEY TO LOAN
211 Wainwright Bldg.
Seventh and Chestnut.

LOANS ON PERSONAL PROPERTY

WE arrange loans on furniture, $10 to $500. 1038 N. Newstead. (2)

LOANS for private party on furniture or indorsements. Box T-24, Post-Dispatch. (c2)

MONEY supplied salaried people, furniture owners; quick; confidential. 1842 Railway Exchange.

LOANS made to people keeping house at low rates; easy terms; no publicity or delay. 119 N. 4th, room 604. (c92)

MONEY loaned to people keeping house; easy payments; see others' rates, then get ours. American Loan Co., room 306 Wright Bldg. (c56)

MONEY—For salaried people upon their own names; easy payments; confidential; quick. Fisher & Co., Room 517 Commercial Bldg., 4th and Olive sts. (c8)

STANDARD CREDIT, 2081 Ry. Exchange. Loans to furniture owners, salaried people without security; cheapest rates; best and most private terms; those dealing elsewhere will appreciate the difference; no delay. (c14)

FINANCIAL

IF

You want to take a chance to make money, answer this ad. If not, don't. I need some money and am willing to dispose of all or part of a choice oil lease in Texas which is a proven thing will be worth many times more than price asked. Deep tests are now being drilled by Standard and other large operators. Phone Cabany 2051L.

STOCKS AND BONDS

WARNING
Liberty Bond Owners

Anyone who induces you to sell your Liberty Bonds makes money at your expense.

Don't Sell Your Bonds

Unless absolutely necessary.
If you must sell them, see to it a reliable bank, trust company, bond or investment house and get full daily market letters, that every day you find daily market prices quoted on the financial page of the St. Louis papers.
The commission for handling should not be more than 30c for a $50 or a $100 bond.

OIL STOCK Wtd.—Universal and Prudential Schwars, 3528 N. Grand.

CASH for Liberty Bonds and part paid stamp books. Norman, 710 N. Broadway.

CASH PAID FOR LIBERTY BONDS. And stamp books. Gallant, 1416 Market. (c8)

CASH PAID FOR LIBERTY BONDS.
GOLDMAN & CUQUET, 600 Locust st. (c8)

OIL STOCK and leases, Texas and Oklahoma, for sale. J. Schwars, Ranger, Tex.

WILL sell few shares of Commonwealth Finance at discount. Box R-317, P.-D.

STOCK—For sale; 100 shares Parkville Oil Co. shares at $4 per share; now paying 10 per cent dividends. Box R-22, Post-Dis. (1)

STOCK—For sale, 800 shares of Sammies oil stock for $100; paying dividends. Olive 4320. Ask for Phillips.

CASH paid for Liberty Bonds and coupon stamp books or will loan money on them at 2 per cent. Sternberg, 800 Franklin. (c8)

STOCK—For sale; 10,000 shares One Ninety Oil; 25c share; 2000 Kanok Metals. 31 Box T-78, Post-Dispatch.

HIGHEST prices for Liberty Bonds. Liberty Bond Cash Exchange, 313 Olive. Ground floor. (c6)

LISTED and unlisted stocks bought, sold, quoted; get our free report on any issue before making commitments. W. L. Schachner & Co., Central National Bank Bldg., St. Louis, Mo. Olive 6100, Central 1940. (c8)

OIL STOCK—For sale, 500 shares Texas Duke oil stock, in Ranger district, $1 per share, down 1000 ft., around 40 producing wells; have been on field 6 months. Answer today. Presidentelli, 3145 Cabanne.

CASH FOR LIBERTY BONDS

Coupon stamp books. Highest market price. S. BRONSTEIN, 814 Cen. Nat'l Bank Bldg. (c14)

STOCKS AND BONDS

LIBERTY BONDS

We will pay cash Monday for $50 bonds:

3½s	$49 25	2d 4¼s	$46 85
1st 4s	47 00	3d 4¼s	47 65
2d 4s	46 70	4th 4¼s	47 00
1st 4½s	47 20	Victory 4¾s	49 75

NOTE—If any coupons on your bonds are due, we add that amount to the above prices.
We buy and sell $100, $500 and $1000 bonds. Partly filled coupon books bought.

WHITAKER & COMPANY
300 N. FOURTH ST. ST. LOUIS.
LIBERTY BOND DEALERS.
(Established 1871.)

WILL PAY CASH FOR $50 BONDS

2d 4¼s	$46 85	4th 4¼s	$47 00
3d 4¼s	47 65	Victory	49 75

F. W. WRIEDEN INVESTMENT CO.
418 Bank of Commerce Bldg., fourth floor.

LIBERTY BONDS.

3d 4½% bonds	$47 90
4th 4½% bonds	47 80

All other issues; highest prices; partly paid stamp books cashed.
ST. LOUIS BOND CO.,
308 (3d floor) Odd Fellows' Bldg., 816 Olive.

Reliable LIBERTY BOND Price

On Monday, June 30, we will pay cash as follows for $50 bonds of the various issues:

Victory 4¾s	$49 75	First 4¼s	$47 20
3½s	49 75	Second 4¼s	46 85
First 4s	47 00	Third 4¼s	47 65
Second 4s	46 70	Fourth 4¼s	47 00

In addition, to these prices we will pay the full amount of all uncashed overdue coupons on your bonds.
We also buy $100, $500 and $1000 bonds and coupon books.
MARK C. STERNBERG & CO.,
201 Boatmen's Bank Bldg.,
Broadway and Olive.
"We Pay the Price."

NEW YORK AND LONDON BOND CO.
Liberties
Bought and sold in all countries of the world. Suite 322-23, 816 Olive st., St. Louis, Mo. U. S. A. (c1)

STOCKS AND BONDS.

Truman Oil stock. Globe Oil. Harvey Crude Oil. Nemo Oil. Depositors Oil. One Ninety Oil. Afterthought Copper. Rowley Copper. United Oil. Western Development, Oklahoma Oil Refining. Hoffman Oil bought and sold. A. L. DEIBEL, 608 Boatmen's Bank Bldg. (c8)

LIBERTY BONDS WANTED

AND PARTLY PAID BOOKS. CALL FOREST 5025 OR DELMAR 3894 AND WE WILL CALL AND PAY IN CASH MARKET PRICE.
DENNIS BROS., 1909 EUCLID AV. (c8)

STOCKS AND BONDS.

Will sell to first buyer for immediate delivery:

10	Mazon Oil Royalties	at	$125 00
25	Gulf Seaboard Oil	at	5 00
30	Curtis Oil	at	10 00
100	Little Giant Oil	at	11 00
300	Turman Oil	at	3 10
1,000	Harvey Crude Oil	at	1 25
1,000	Nemo Oil with casing head	at	1 25
1,000	Hoffman Oil	at	90
5,000	Tri-State Petroleum	at	10
3,000	Sammies Oil	at	21
1,500	Interfection Tire and Rubber	at	1 75
1,436	Oklahoma Oil Refining	at	85
1,000	Arkansas & Arizona Copper	at	15
1,000	Turman Oil	at	3 05
1,000	Globe Oil	at	95
1,000	Franklin Oil and Refining	at	90
1,000	Beta Oil and Gas	at	1 05
5,000	Hoffman Oil and Refining	at	06
1,000	Afterthought Copper	at	Bargain
1,000	Depositors Oil and Gas	at	1 30
2,000	Cupid Oil	at	22

WHY PAY MORE? Telegraph orders.
A. L. DEIBEL, 608 Boatmen's Bank Bldg. (c2)

LIBERTY BONDS

If you must either sell your Liberty Bond or borrow money on it, you will be glad to accommodate you. We will loan you par, less 1 per cent interest, to be paid at $1 per week on each $50 bond, or we will buy your bond at market value.
INDUSTRIAL LOAN CO., 714 Chestnut. (c8)

Liberty Bond Owners

WE PAY NET PRICES
NO COMMISSIONS CHARGED.
WE LOAN MONEY ON BONDS.
SAMUEL C. ABELES & CO.,
MEMBERS ST. LOUIS STOCK EXCHANGE.
Boatmen's Bank Bldg.
Third Floor. Broadway and Olive (c83)

BUSINESS CHANCES

Sold again, 15c line, minimum 30c. Discount 5 per cent on three or more insertions.

BUSINESS CHANCES

AMERICAN rights over; English open on necessary stable patented articles, that show value on sight; $10,000 a year can be made easy yearly; $2000 for half interest; money to be placed in articles throughout England. If you have the money want a safe proposition and mean business, address Box F-216, Post-Dispatch. (c2)

A1 PROPOSITION for stock salesman; commission basis. Box R-393, Post-Dis.

A SNAP for some one with real blood; have 2000 shares money-back oil for sale; stock selling at 25 cents; 3 wells drilling in this fast-coming Burkburnet field in Texas; best cash offer takes the lot; I need the money. E. J. Belmont, Odeon Bldg.

ADVERTISE in 1200 country weeklies, $1 per word. Cope Ag'cy, 620 Chestnut, St. Louis. (c99)

A GOOD chance to get into a good manufacturing business; $1000 cash capital. Address J. C. Cox, a traveling salesman, 4227A Shenandoah.

ALLEN COUNTY, Kansas; 160 acres oil and gas lease; proven three sides; two sands; 650 and 900 feet on pipe lines; creek runs through lease; $75 per acre; 10 per cent cash, balance out of production. Address Operator, 205 Commerce Court, Denver, Colo.

A MANUFACTURER'S formula for making your own shaving soap, toothpaste, face cream, freckle remover, etc. Complete instructions with formula, $1. Address M. C. Boyden, 514 Monroe Bldg., Norfolk, Va.

AN exceptional meritorious proposition; old established reliable manufacturer wants branch offices and salesmen; manager, salesmen; product in great demand; must net $10,000 to $15,000 annually; $2000 to $5000 cash capital required. Harig, City Hall Square Bldg., Chicago.

ARE you interested in oil wells in Burkburnet, Tex.? two wells drilling, 89 per cent of the wells have been producers; for a limited time you can get in on the ground floor at 10 cents. Bank references. E. J. Belmont, Odeon Bldg.

ATTENTION, Mr. Business Man. Income tax information free to you; do you understand how to keep your Government income tax report? we show you how; answer all questions as to income tax law; saves you expense of lawyer or accountant; all free. Box R-73, Post-Dispatch.

AUTOMOBILE dealers and repairmen that want a new field for new cars; learn the welding and brazing business free; write or call; big profits. Victory Aluminum Solder Co., 1900 Chicago.

AUTO TIRE vulcanizing; a growing, profitable business; easy to learn; instruction book and complete catalogue free. Equipment Co., 846 8th st., Cincinnati.

A VALUABLE patent for sale; to sell or buy patent rights write Lewis & Lewis, Washington, D. C. Only inventor's newspaper. (99)

BUSINESS CHANCE—Bakers, attention! We will sell movable bake ovens, guaranteed satisfactory; terms to suit. Write for catalogue. Middle-Marshall Oven Mfg. Co., 608 S. 6th st., St. Louis, Mo.

BUSINESS CHANCE—A rare chance to connect with well-established and best-paying wholesale and retail business in St. Louis; will bear most rigid investigation. Applicant must be able to invest $5500 and services. Box F-240, Post-Dispatch. (c)

BUSINESS OPPORTUNITY Wtd.—Interest in mercantile or manufacturing concern by young man just returned from overseas service; willing to invest up to $10,000. Three years' previous experience as secretary of corporation. Box R-260, Post-Dispatch.

CAPITALIST—I make a specialty of financing meritorious business enterprises by sale of stocks or first mortgage bonds on a strictly commission basis. Make me full particulars in first letter. John Trier, 1829 Eddy st., Chicago.

CORPORATION manufacturing high-grade line of phonographs desires to appoint dealers in various towns; exclusive selling rights; large profits; shipping prices are right. Box F-104, Post-Dispatch. (c62)

DISTRIBUTORS for well-known tire company will sell or rent their vulcanizing department to experienced and responsible party; rare opportunity to step into an established business; make your answer full and complete; only capable parties really interested will be considered. Box Y-21, Post-Dispatch. (c)

ENERGETIC man with $500 can learn of a business that will net from $200 to $500 a month. Bee G-755, Post-Dispatch.

EXCELLENT opportunity for harness business; good stand in existance for over 50 years; for sale on account of death. 8023 N. Broadway.

FOR SALE—Manufacturing rights on a sure destroyer of potato bugs; take $3000 cash. For particulars, Box R-213, Post-Dis. (3)

FOR SALE—Electrically operated advertising cabinet, something new; patented; can be built to stand on the counter or in billboard size. Box G-63, Post-Dispatch.

FOR SALE—Fine modern 4-room cottage; corner lot; store in connection; stock and fixtures for lunch and confectionery; also for sale across street from new Gr. Motors plant; bargain, be quick; party leaving for Detroit. 5258 Natural Bridge. (7)

GET your share of the certain and large profits being made in St. Louis real estate; $200 to $400 is enough. Box R-287, P.-D.

GET into the ice cream cone business; profits large and you can sell them faster than you can make them. S. M. Frank & Co., 112 Pine st.

HAVE nonskid, nonpuncture auto tire to place on market; want party to finance for half interest. Address Box 127, Rogers, Ark. (2)

HERE is your opportunity; a few hundred dollars invested today in the safest and most profitable business endorsed by leading bankers; will make you independent in a few years; let me prove same by addressing Box R-257, Post-Dispatch.

IF you want to sell or exchange your property, write me. John J. Black, 401h st., Chippewa Falls, Wis. (99)

IF you have $100, buy hogs; double your money yearly; can use 50 more brood sows; write me today. Wright Stock Farms, Springfield, Ill.

INCORPORATE your business; avoid partnerships; raise capital; secure charter from business ventures; information free. Philip Lawrence, former Assistant Secretary State, Huron, South Dakota. (c)

INVESTORS—If you want to share in the immense profits now being made in the development of the vast resources of Texas, and at the same time have absolute safety, you will be interested in our 7 per cent preferred stock, which also shares in excess profits and in all probability will pay 50 per cent annually; absolutely nonspeculative; officers and trustees leading citizens of Texas; active head one of Texas' most prominent realestate promotion stock; write for prospectus; reliable agents wanted. Texas Investment Syndicate, 707 Ohio av., Wichita Falls, Tex. (83)

LADY (widow) has rooming house; wants partner to join her in business and share profits. Box R-222, Post-Dispatch.

LIVE business man or automobile dealer, aggressive, enterprising, responsible, financially well able to act immediately as county or state agent for our wonderful new front drive car and truck, conceded by engineers years ahead of all others; our $400 popular pleasure car equal to any $800 machine produced; superior efficiency, economy and excellence in front pull axle power transmission; mail complete qualifications, endorsement, reference, financial responsibility and wire for 30-day reservation, contract right, territory allotted. F. E. Hamlin, treasurer, 724-29 S. La Salle st., Chicago.

LOOK—The biggest little thing in auto accessory ever invented; no competition; small investment will control. State agencies. For information, write W. H. Elmore, Oklahoma City.

LOOKING for a good business for sale; cash buyer; retail store, hotel or manufacturing business. Owners write R. Jones, 320 S. Oakley bl., Chicago.

MAKE your own home; you can earn from $1 to $2 an hour in your spare time writing show cards; quickly and easily learned; no canvassing; we instruct you and get you work. Write today for full particulars. American Show Card School, 1229 Foyle Bldg., Youngo and Shuter sts., Toronto, Canada. (8)

MAKING mail order business pay system; loss advice, ideas, suggestions to you; not all facts; no theories; shows right way; be successful; send for particulars. Hyde, 1127 Ashland ave., Wilmette, Ill.

MANUFACTURING concern desiring to add to its equipment electro plating, wishes to get in touch with party interested in the business having in view moving to our premises on some satisfactory basis; free rent and work the year around. Box R-415, Post-Dispatch

MANY persons are making large profits right in this St. Louis opportunities are for people to live; you can also make money. Not much money needed; investigate. Box R-248, Post-Dispatch.

MAIL ORDER WTD.—WE WISH TO CORRESPOND WITH FIRM DESIRING TO DISPOSE OF THEIR BUSINESS; A LARGE ESTABLISHED MAIL ORDER LINE PREFERRED; FINANCIALLY ABLE TO HANDLE LARGE PROPOSITION. BOX J-11, Post-Dispatch. (c)

MECHANIC has patent on spark plug; self-cleaning points; want reliable manufacturer to take on royalty or party to finance manufacturing same, for half interest. Box T-80, Post-Dispatch.

MEN—Wire Nine, each with $5; ground floor oil proposition for St. Louis business men; well incorporated under Missouri laws Box G-230, Post-Dispatch.

MONEY in Grain—$25 invested in grain or stocks on our plan gives opportunity to make $5000 no further investment; no contract quick. Box J-399, Post-Dispatch. (c99)

MONEY Wtd.—$20,000 to finance publishing and accounting system; with over a million people waiting to purchase; sure profit $100,000 or more first year; money secured for three times amount; sales force ready. Box T-12, Post-Dispatch.

MY mail-order business brings handsome returns; details furnished a limited few. Address Box 105-J, New Albany, Ind.

OIL BUSINESS—Our way sure success. American Sureties Co., Wichita Falls, Tex.

OIL LEASES—80 acres; 160 acres; Northeast Texas; will sell cheap. Box O-35, Post-Dispatch.

OIL AND GAS LEASES—For sale; Montgomery County, Kan.; for particulars write or see Louis C. Golterman, Wright City, Mo.

OPPORTUNITY for expert oil or mineral engineer. Box F-264, Post-Dispatch.

OPPORTUNITY for active middle-aged woman, able to make investment, to get established, profitable business. Box R-97, P.-D.

OPPORTUNITY for you; I have some choice lots in the town of Big Wells, Tex., close to oil development; selling for cash or easy payments; may prove big profits in less than six months. Box T-392, Post-Dis.

ORGANIZE your business under declaration trust laws in all states; no state tax. Federal tax; stock easily sold; guaranteed plan. Information free. Natl. Org. Co., 123 Madison, Chicago.

ORGANIZE under common law plan; no corporate restrictions; no dissolutages; can do business in all states without taxation; no annual reports; brief of over 200 law decisions for forms of declaration of trust, by-laws, seal and certificates; so complete you can organize your own company; only $10. Send for booklet. 1734 First National Bank Bldg., Chicago.

PARTIES to take stock in company to manufacture well-known article of merit; unlimited sales; large profits; get in on the ground floor. Box T-334, Post-Dispatch.

PARTY to invest $1000 to $2000 and few hundred dollars can earn from $300 to $500 per month. Box F-100, Post-Dispatch. (c)

PARTY to invest in patent royalty business, 100 per cent profit; can produce working model or will sell outright. Box Y-311, Post-Dispatch.

PARTY to invest $500 in electrical machinery business covering Arkansas and Oklahoma. Call Lindell 25752 and ask for Mr. Waste, 3620 Washington av.

PARTNER Wtd.—With $1500, half interest automobile device for Missouri and Kansas; must be a live-awake salesman. Box T-339, Post-Dispatch.

PARTNER Wtd.—Half interest in established profitable specialty business; $700 cash, balance terms; a money maker and want good, live, dependable business man to take charge, as I have other business. Box T-339, Post-Dispatch.

RARE opportunity for live man with sales and real estate; has $5000 to invest; will give one-third interest in $50,000 corporation. Box T-316, Post-Dispatch.

SALESMANAGERS—In this territory; supervise sales; carry stock; appoint and train sub-agents; fill orders. An automobile tool that sells on sight. Also has device for changed a tire. Business will require $500 to $1000 cash investment. Should some live salesmanager who can select good subagents $15,000 per year. Hugro Mfg. Co., Automobile Dept., Warsaw, Ind.

SALOON MEN, ATTENTION! Have patent that will control the marketing of several automobile accessories; success assured; beats selling booze and profits greater; you manage the business and I will attend to selling; about $5000 needed, you to handle money; no chance to lose, as I have proof of success in sales made and agencies established. D. L. Anthony, Alamac Hotel.

SELL or exchange for property, my patent; claim, adjustable stepladder; new or market; must be R-259, Post-Dispatch.

STEEL rails for railroad sidetracks and industrial purposes, with necessary fastenings, also switches, frogs and turnouts; prompt shipment from stock. M. Mushaus Co., Detroit, Mich.

STRONG, forceful financial letters written; 1 a week; 4 weeks $10; each one personally prepared by an experienced financial correspondent. Address me full particulars. Box R-190, Post-Dispatch.

SUBSTANTIAL manufacturing corporation wants capable men to establish branch and manage salesman; $300 to $1500 necessary; you can be on road part time; all expenses to Baltimore if you will qualify. For particulars and secretary, 416 Howard st., Baltimore, Md. (c99)

TELEPHONE MEN—For sale, 70-mile toll line; 12 stations; no exchanges; good rates; growing section; fine opportunity for practical man. Box 80, Rice Lake, Wis.

THE first 100 live, progressive Ford owners that learn of their garage will send you free the greatest offer and opportunity you ever had to make money. Address Scott Co., Kress Bldg., Houston, Tex.

TRACTOR DEALER—Reliable party with sufficient capital to take local agency for small farm tractor; thoroughly proven. Box R-358, Post-Dispatch. (7)

WANTED—Several men with capital to join in development of high grade enterprise in California, with prospects of success. 1536 Howes Bldg., San Francisco, Cal.

BUSINESS CHANCES

WANTED—Capable person with $5000 capital to take substantial interest in patented meritorious invention. This is a household article that should make fortune for manufacturer. If qualified, address inventor, 715 Brady Bld., San Antonio, Tex.

WANTED—10 MEN WITH $500 EACH TO JOIN ME IN A GROUND-FLOOR OIL PROPOSITION; HAVE 5000 ACRES KENTUCKY LEASES; 17 WELLS DRILLING IN COUNTY. IF INTERESTED, CALL ROOM 26 LACLEDE HOTEL.

WATER POWER PLANT—For sale; large mill building; water wheel; 250 h. p.; 14 acres, including both sides river; 6-room house; opportunity for some one.
C. J. HILL, Agt., 205, 812 Chestnut st.

WE protect you against loss on marginal trading or outright purchases of listed securities. First Savings Group, Drexel Bldg., Philadelphia.

WE set buyers; we can sell your store, hotel, garage, manufacturing plant, patents or business of any kind. Write Rex Sales Exchange, 607-8 Hartford Bldg., Chicago.

WE HAVE a great public work under way and have stirred up more business than we have room for. This is absolutely the best buy in the entire oil zone. Let me prove what I say. Phone Nelson, Room 1250 Statler Hotel; if I am not in, leave your number.

Would you risk $2 per week for 50 weeks to make thousands?
A Working Man's Company

By paying $2 per week for 50 weeks we will offer you something great. Most people spend more for drink, tobacco, etc., but object to spending a few dollars for their future welfare. Particulars, 7024 Jenkins Arcade, Pittsburg, Pa. (8)

ENTER A BUSINESS

Of your own and earn big annual income in professional fees, making and fitting a foot specialty to measure. Possibilities are big; one at home in a few weeks; easy terms for training; spare time or anywhere, as the trade you can attend to. No capital required or goods to buy, no agency or solicitation. Address Manchester Laboratory, 8 Back Bay, Boston, Mass. (c99)

BUSINESS WANTED

BUSINESS Wtd.—Good paying; state particulars; cash. Box F-268, Post-Dispatch.

BUSINESSES sold; quick action; results; list with Gardner Sales Co., 816½ Chestnut. (c)

BUSINESS Wtd.—Want to buy or invest in machine plant with agency; give full particulars. Box R-193, Post-Dispatch.

BUSINESS Wtd.—Proven proprietary medicine or toilet goods business; will pay cash, buy outright or controlling interest; give price and other details. Box R-228, P.-D.

BUSINESS FOR INVESTMENT WANTED. Are in demand with us; have all sold; quick action. VICTOR WM. REITZ REALTY CO., 816-12 Chestnut.

CAFE—Wtd., to purchase, in town of 2500 white population. Address Box 625, Okolona, Miss.

RESTAURANT Wtd.—In good location; receipts over $100 day; state full particulars. Box T-316, Post-Dispatch.

ROOMING HOUSE Wtd.—Hotel or some good business; will pay cash. Lindell 5548.

ROOMING HOUSE Wtd.—12 or 14 rooms, partly furnished; near Grand or west. 3504 Washington.

SHOE STORE Wtd.—In good neighborhood; state full particulars. Box R-349, Post-Dispatch.

SALOON MEN, ATTENTION! Have patent that will control the marketing of several automobile accessories; success assured; beats selling booze and profits greater; you manage the business and I will attend to selling; about $5000 needed, you to handle money; no chance to lose, as I have proof of success in sales made and agencies established. D. L. Anthony, Alamac Hotel.

SELL or exchange for property, my patent; claim, adjustable stepladder; new or market; must be R-259, Post-Dispatch.

STEEL rails for railroad sidetracks and industrial purposes, with necessary fastenings, also switches, frogs and turnouts; prompt shipment from stock. M. Mushaus Co., Detroit, Mich.

STRONG, forceful financial letters written; 1 a week; 4 weeks $10; each one personally prepared by an experienced financial correspondent. Address me full particulars in confidence. Box R-190, Post-Dispatch.

SUBSTANTIAL manufacturing corporation wants capable men to establish branch and manage salesman; $300 to $1500 necessary; you can be on road part time; all expenses to Baltimore if you will qualify. For particulars and secretary, 416 Howard st., Baltimore, Md. (c99)

TELEPHONE MEN—For sale, 70-mile toll line; 12 stations; no exchanges; good rates; growing section; fine opportunity for practical man. Box 80, Rice Lake, Wis.

THE first 100 live, progressive Ford owners that learn of their garage will send you free the greatest offer and opportunity you ever had to make money. Address Scott Co., Kress Bldg., Houston, Tex.

TRACTOR DEALER—Reliable party with sufficient capital to take local agency for small farm tractor; thoroughly proven. Box R-358, Post-Dispatch. (7)

WANTED—Several men with capital to join in development of high grade enterprise in California, with prospects of success. 1536 Howes Bldg., San Francisco, Cal.

BUSINESS FOR SALE

BAKERY—Positively sacrificed; part cash, balance easy payments; mixing machines, nice fixtures; auto truck; daily cash sales $95; busy northwestern district; good tenant wanted; am retiring. Box R-77, Post-Dis.

BARBER SHOP—Cheap for cash. GARDNER SALES CO., 816½ Chestnut. (c)

BARBER SHOP—Tower Grove Heights; two chairs; electric clippers. Inquire 4008A Connecticut after 11 o'clock.

BARBER SHOP—Four chairs; modern and every convenience; will sell at your price; cash or terms. 4063 Marviand.

BILLIARD PARLOR—In good Illinois town; money-maker; 6 pool and 4 billiard tables, fixtures, etc.; will clear $3000 a year; reasons for selling; price $3500; part cash. Address 318 E. Wash st., Pittsfield, Ill.

BLACKSMITH SHOP—And repair; good stand for right party. Box O-267, P.-D.

BLACKSMITH and carriage shop for sale with stock of materials and tools and up-to-date machinery. For price apply to Thomas Ball, Sinton, Tex.

BOARDING HOUSE—For sale; 1405 Missouri; 28 rooms, 8 baths, steam heated, janitor service; opposite Lafayette Park open. (c)

BUSINESS—22 rooms; efficiency apartments; beautifully furnished. Lindell 2140. (c83)

BUSINESS—Established typewriter business, in East St. Louis. Box O-63, Post-Dis.

BUSINESS—For sale, barber fixtures, 3 chairs, complete; sell cheap. 2326 Sullivan av., upstairs.

BUSINESS—Established undertaking and moving business for sale, latest equipments, well paying, good reasons for selling. Box R-278, Post-Dispatch.

CANDY STORE—And ice cream parlor. 1009 N. 14th st.

CANDY AND ICE CREAM PARLOR—For sale; up-to-date fixtures, have job and can't attend to same; must sell at once; sacrifice; $325. 2707 Franklin av. (c)

CANDY KITCHEN—And ice cream parlor; good neighborhood; open one month; will invoice $750; sell for $675; sickness. Box R-350, Post-Dispatch. (7)

CABINET REPAIR SHOP—West End location; plenty work. Call Sunday, 1069 Hodiamont.

CASH GROCERY—No delivery; cheap rent; with rooms above. Box R-158, P.-D.

CIGAR STORE—For sale; and confectionary store reasonable call at 2220 Franklin.

CLEANING AND PRESSING BUSINESS—Good, good location; doing $500 a month business; good reason for selling. Box R-246, Post-Dispatch. (2)

CONFECTIONARY—At a bargain. 6235 Clayton av.

CONFECTIONERY—Reason for selling, going to country. 3020 Easton av. (99)

CONFECTIONERY—Other business. 4039 Easton.

CONFECTIONERY—Doing fine business; leaving city; $350 takes it. 3703 Minnesota.

CONFECTIONERY—On account sickness. 820 Market st.

CONFECTIONERY—For sale; two living rooms; rent $12. 4039 Dastrop.

CONFECTIONERY STORE—3346 Laclede. Call Sunday. (c)

CONFECTIONERY—Two living rooms; rent $10; sell cheap. 5059 Gravois.

CONFECTIONERY—For sale, well established, and delicatessen. 1305 N. King's highway. Forest 1241.

CONFECTIONERY—Good business; good location; will consider partner. 3833 Easton av.

CONFECTIONERY—Dandy place; good business; investigate. GARDNER SALES CO., 816½ Chestnut. (c)

CONFECTIONERY—Quick sale wanted; a bargain if sold Sunday or Monday; receipts $800 monthly. 1633 S. Jefferson av.

CONFECTIONERY—Ice cream and cigar stand; 5477 Wren, Walnut Park; bargain; $200 cash.

CONFECTIONERY—And ice cream parlor; good stand for widow or old couple; also furniture. 1410 S. 7th.

CONFECTIONERY AND GROCERY—Or trade for Ford touring car; cheap rent; leaving city; bargain. 1019 Holman.

CONFECTIONERY—Ice cream parlor; South Grand; established 14 years. Box T-419, Post-Dispatch.

CONFECTIONERY—And variety store; South Side; 3 living rooms; rent $28; good opportunity.
C. J. HILL, Agt., 205, 812 Chestnut st.

CONFECTIONERY—Cigars and tobacco; long established cash business; splendid opportunity; best location; cash only. M. Schoenmann, 818 Main st., Venice, Ill. (c2)

CONFECTIONERY—Ice cream; best opening to make big money; busy West End section near large movie theater; established money-maker; bread profits pay rent; leaving city. Box T-394, Post-Dispatch.

CREAMERY FACTORY—Bungalow apron and house dress factory; big money maker; on account of sickness. Box O-4, Post-D. (c)

DRUG STORE—The finest in Southeast Missouri; country town. Phone Nelson, Room 1250 Statler Hotel; if I am not in, leave your number.

DRUG STORE—Clearing over $200 a month; good stock, small expense; cash business. Box O-104, Post-Dispatch.

DRUG STORE—Must sell at once; excellent location and business; bargain to one with cash; poor health. Box O-105, P.-D.

DRUG STORE—In select Shaw district; will sell at invoice about $10,000; reasons for selling health. Box O-275, P.-D.

DRUG STORE—South Side; doing good business; low rental; $2500 cash or terms to suit. Box O-353, Post-Dispatch.

DRUG STORE—Modern; big family center; north of Lake Pontchartrain. Has the healthiest spot in the South; $20 down and $20 per month will buy you a 10-acre orchard planted in pecans, peaches, plums and figs. Trees planted and cared for by us till you are ready to move on the place. A safe, sure proposition. Get in on the ground floor. Northern Office, Rent-a-Yard Bank Bldg., Trinidad, Colo.

$200 INVESTED now may make you independent for life; easy terms; act quick. Box R-355, Post-Dispatch.

$2500 WILL buy an established wholesale tailoring and cut make and trim business in St. Louis, doing business now in 15 different states with merchants and tailors; yearly sales, $18,000; 6 months' profit will cover the purchase price. Box F-211, P.-D.

DEMAND ENORMOUS; FIELD UNLIMITED.
Wanted, $5000 or $10,000, to market best patented article; used extensively by ice-cream cone, millinery and hat manufacturers. Box Y-351, Post-Dispatch.

DO YOU NEED CAPITAL?
If so, make your problems mine; I finance hotel and office buildings complete; also if you own a first-class coal, oil, iron or timber property and need capital to develop, write full particulars. P. O. Box 153, Indianapolis, Ind.

LOOK! LOOK!! LOOK!!
Money in Texas oil leases. Have few more 10-acre leases left four test wells drilling now. Write or call for details, Room 828 Central National Bank Bldg.

8% CASH AND 100% BONUS

Next 4 per cent cash dividend payable July 15. Dollar for dollar in sound liquid assets. Approved by United States Capital Issues Committee, also State and National banks. If you need capital to return plus safety, plus profits, investigate this, right now. Box R-234, Post-Dis. (c)

BUSINESS FOR SALE

Instead of stock, buy acreage; for $100 will send your five-year lease on one acre near center of Burkburnett, Okla., northeast oil famous Burkburnett field. If test wells going down enhances value to $1000 to $2000 (nearest Burkburnett acreage selling for $1575 per acre) within weeks ago now $1000) you absolutely control your investment; two acres, $200; right returned on "returned soldier" if sold. C. R. GILBERT, Investment Agency, Wichita Falls, Texas.

SPACE FOR CAFETERIA—In downtown commercial hotel, now occupied as bar; fine opportunity for the right party. Box F-99, Post-Dispatch.

A Chance of a Lifetime

I must sell my 80-acre oil lease, just 1¼ miles from the Agee Block; deep-drilling well now going; 2000 feet. This well, 4½ miles from the Carter well; 3 other wells drilling around this lease; cost of

THERE ARE REGISTERED AT THE U. S. EMPLOYMENT BUREAU, 905 LOCUST STREET, THE NAMES OF HUNDREDS OF UNEMPLOYED SOLDIERS, SAILORS AND MARINES.
If you can make room for one, two or more of these men, we urge you to do so. DO IT TODAY! Help put our fighting men back into industrial life, thereby bringing business back to its normal condition.
See the Announcement at the top of the Employment Wanted column.

☞ *Is Your Opportunity Here?—More "Wants" in Proportion to Population in Its Field Than Any Other Metropolitan Newspaper—1,500,000 Readers!*

INDEX TO SECTION B ☞ See Sec. A for Employment Rooms, Wants, For Sale, Autos

Classification.	Page.	Classification.	Page.	Classification.	Page.
Adoption	11	Business Cards	12	For Sale Miscel.)	15
Agents—Men	14	Cameras	12	Found	15
Agents—Women	14	Canvassers, Solicitors	20	Gold and Silver	11
Animals	22	Carpet Cleaning	14	Help—Men, Boys	20
Aquariums, Fish	22	Clothing	12	Help—Women, Girls	12
Attorneys	12	Coming Events	20	Horses, Vehicles	20
Automobiles	18	Dancing	11	Hotels	22
Bicycles	20	Dentists	12	Household Goods	16
Birds—Poultry	22	Detectives	12	Houses, Furn., F. S.	16
Board	22	Dressmaking	12	Instruction (Misc.)	12
Boats, Launches	20	Exchange (Misc.)	19	Instruction (Auto.)	18
Books, Periodicals	20	Fixtures	20	Instruction (Musical)	21

A THREE TIME AD COSTS LESS, PRODUCES MORE.

ST. LOUIS POST-DISPATCH

Employment, Rooms, Board, Wants, For Sale, Automobiles

Our Motto: PRODUCTIVE PUBLICITY PROGRESS PROFITS

PART SIX — ST. LOUIS, SUNDAY MORNING, JUNE 29, 1919. — PAGES 11—22B

INDEX TO SECTION B ☞ See Sec. A for Employment Rooms, Wants, For Sale, Autos

Classification.	Page.	Classification.	Page.	Classification.	Page.
Jewelry	20	Pianos—Musical	21	Seeds, Plants, Trees	20
Lost and Found	11	Poultry—Birds	22	Sewing Machines	17
Machinery	17	Printing, Addressing	22	Situations	17
Mail Orders	11	Professional	12	Storage	12
Medical	12	Resorts, Country Bd.	11	Stove Repairs	12
Millinery	12	Rooms	21	Talking Machines	21
Miscellaneous Wants	16	Roommates	22	Theatrical	12
Moving and Storage	12	Rooms—For Colored	21	Toilet Articles	12
Musical	20	Safes	20	Trade Schools	11
Patents	20	Salesmen	15	Typewriters	20
Partners	14	Saleswomen	16	Vehicles	20
Personal	11	Schools	12	Wall Paper	12

PROMPTLY REPORT FAILURE TO RECEIVE ANSWERS.

DEATHS

Death notices, first 6 lines or less, $1; each extra line 20c. In memoriams, etc., 25c per line.

BOLLWERK—On Friday, June 27, 1919, at 6:15 p. m., Henry Bollwerk Sr., beloved husband of Katherine Bollwerk, dear father of Henry B., and Alvina E. Bollwerk, Blanche Stockmann (nee Bollwerk), Leo V., Hildegarde A. and Teresa M. Bollwerk, dear father-in-law of Catherine Bollwerk (nee Middendorff) and Harry A. Stockmann, and our dear grandfather, brother, brother-in-law and uncle, at the age of 63 years.
Funeral from family residence, 3323 Itaska street, on Monday, June 30, at 8:30 a. m., to St. Anthony's Church, thence to SS. Peter and Paul's Cemetery. Motor.(c)

BRACKEN—Entered into rest on Thursday, June 26, 1919, at 6 p. m., John Brackenridge.
Funeral will take place from Arthur J. Donnelly's funeral parlor, Twenty-first and Wash streets, on Saturday, June 28, at 2 p. m., to Calvary Cemetery. Motor. (c)

BRENNAN—Entered into rest on Friday, June 27, 1919, at 1:30 p. m., Thomas F. Brennan, beloved brother of John J., Catherine Ennis and Mrs. Dr. Hickman, in his fifty-ninth year.
Body will lie in state, Bloemker & Sons chapel, Grand and Juniata avenues, until Sunday, 2 p. m.
Funeral from family residence, 6204 Magnolia avenue, Monday, June 30, 8:30 a. m., to Epiphany Church. Interment in Calvary Cemetery. Private. Motor. (c)

BUENTE—Entered into rest suddenly Saturday, June 28, 1919, at 4 a. m., George Louis Buente, age 21 years, beloved son of Mrs. A. C. Smith, and U. S. Westminster place.
Funeral from Wagoner Undertaking Co., at 2 p. m. Motor. (c)

DORA—On Thursday, June 26, 1919, at 1:30 p. m., Frank Dobia, aged 35 years, beloved father of Timothy Dobia, dear son of Elizabeth B. Eidman (nee Dobia) and dear brother-in-law and son-in-law of Louis P. Eidman, Catherine Dobia and Mrs. Frank Hengesbaugh. Member of International Association of Machinists, Local No. 304; Rad Sokal, No. 23, C. B. P. S. (c)

EIDMAN—Entered into rest at 4551 Clarence avenue on Saturday, June 28, 1919, at 4:20 p. m., Elizabeth B. Eidman (nee Henges), beloved wife of Louis P. Eidman, dear sister of Jacob J. Henges and Mrs. Catherine Bollwerk and Teresa M. Bollwerk, dear father-in-law of Catherine Bollwerk (nee Middendorff) and Harry A. Stockmann, and our dear grandfather, brother, brother-in-law and uncle, at the age of 63 years.
Funeral from family residence, 3323 Itaska street, on Monday, June 30, at 8:30 a. m., to St. Anthony's Church, thence to SS. Peter and Paul's Cemetery. Motor.(c)

HACKING—Entered into rest on Friday, June 27, 1919, at 4:30 p. m., Annie Hacking (nee Stefanski), beloved wife of Henry Hacking, and dear sister and sister-in-law of Mattie Fitzpatrick (nee Hacking) and William Hacking.
Funeral on Monday, June 30, from Hauck & Schmitt's parlors, 3440 South Grand avenue, at 2:30 p. m., to Bellefontaine Cemetery. Motor. (c7)

HARDER—Entered into rest on Friday, June 27, 1919, at 4:30 p. m., Dr. Ulrich Harder, beloved husband of Mary J. Harder (nee Wade) and our dear father.
Funeral Sunday, June 29, at 2 p. m., from family residence, 3743 West Florissant avenue, thence to Valhalla Cemetery. Motor. Member of the Academy of Medicine, Missouri Medical College, Missouri Dental College, Washington University, Missouri Athletic Association, Mercantile Club, Missouri Historical Society, Missouri Botanical Garden

BUSINESS CARDS

Solid agate, 15c line, minimum 30c. Discount 1c per line on three or more insertions.

CARPET CLEANING—UPHOLST'G

GLOBE Carpet Cleaning Co.: renovating, 2624 Olive. Central 4004. Bomont 852. (c)

CHICAGO Carpet Cleaning Co.: carpets renovated like new. 3829 Finney. Lindell 2600. Delmar 2451. (c8)

UPHOLSTERING and repairs; best work; lowest prices. Phone Grand 3596W. Victor 3612R. H. Wagner Furniture Co., 1617 S. Jefferson. (c)

CLEANING AND DYEING

PARENT Cleaning and Pressing Co., Sprint and Olive; superior work. Try us. (c)

VACUUM CLEANERS rented; all new; satisfaction guaranteed. Electric Sales, Forest 5850. (c55)

ELECTRIC WIRING, ETC.

WIRING AND FIXTURES—5-ROOM COTTAGE, $27.50. WE WIRE FOR INSTALL AND REPAIR ANYTHING ELECTRICAL. CONSERVATIVE ELECT. CO., 119 N. 11TH, OLIVE 2165.

$57.50 Wires 6 Rooms

With 2 flush switches, with the following beautiful fixtures: 12" cut glass bowl with cut glass shades in parlor, 3-light shower dining room, 2-light bedroom and 1-light chains. Liberty Bonds taken in payment; 3 months' time if desired. Phone Olive 2737. COLUMBIA ELEC. CO., 4100 Pine st. (c99)

LACE CURTAIN CLEANING

EUCLID Lace Cleaning Co.: all curtains, 35c pair. 5194 Page. Forest 3441W.

LACE CURTAINS laundered "The Banner Way"—hooks or pins used in stretching; returned ready to hang. Banner Laundry Co., Bomont 963, Central 6630. (c66)

MISCELLANEOUS NOTICES

PLUMBER—Registered; let me estimate your work free. W. Leverick, 3604 Clay av.

BRICK AND CONCRETE WORK—Tuck pointing, repairs. Keithly, Grand 5244M. (c92)

BRICK CONTRACTOR, estimate on what he will furnish and lay 23,000 brick. Post office Box 716.

BRICK WORK, tuck pointing, granitoid waterproofing; chimney repairing, etc. 1 use only first-class material and guarantee all my work; estimates furnished. J. Haegelmeier, 1916 Provenchere. Victor 2636L. (c60)

CLOCKS REPAIRED and satisfaction guaranteed. Address J. A. Auld, 3680 Laclede.

CARPENTER work, house repairing, painting; quick and cheap. 5044 Enright. Forest 2834J.

CARPENTER work, house repairing, painting; quick and cheap. 5044 Enright. Forest 2834J.

CARPENTER—And contractor, solicits new and repair work of all kinds; porch factors, sleeping porches a specialty; brick, granitoid, concrete work, plastering and painting; also takes care of satisfaction guaranteed; up-to-date work a specialty. Herman Kurth 4042 Pc. 2353 st. Kinloch 9566. (c66)

CINDERS FREE—On lot. Von Versen and Union, from Soldan High School; or will deliver to jobs reasonable. Delmar 2430R. (c85)

CONCRETE ash pits and all kinds granitoid work. Schottler, 5956 Ridge; both phones. (c)

CONCRETE block ashpits built holding 40 cubic feet; $21. Brehm, 3928 Cote Brilliante. Phone Bell 3227J.

CONCRETE GARAGES, REINFORCED, PORTABLE.

The last word in modern concrete garage construction. Call Concrete Garage and Ash Pit Co., 5210 Torry. Delmar 1706R. (c99)

CONTRACT Wtd.—for one-ton truck, $8 per day. Sidney 1858W (c)

DIVING and submarine work: rates reasonable. P. E. Wood, Benton 1344. (c60)

GAS PIPES pumped $2, guarantee to clear or no pay. S. P. Jennings, gas fitter, 4257 Connecticut. Bell Grand 1801J. (c)

GAS PIPES blown out. $2. John Schoen Plumbing Co., 1411 Wright st. Kinloch Central 5367; Bell, Tyler 2220. (c)

GAS PIPES blown out, $1; gas stoves connected, $1.50; all work guaranteed. J. S. Seeley, gas fitter, 3412 Thomas. Central 9694J.

GEARS—Spur gears, cut in quantities at low cost. H. L. Fry Mfg. Co., 2224 N. 6th. Tyler 360. (c)

GRANITOID work promptly attended to; jobbing a specialty; cheap and reliable. Delmar 3029R. E. Martin, 5540 Labadie. (c99)

I DO carpenter repair work of all kinds at the lowest price. F. Steinbrenner, 1929 Pendleton st. Victor 3559L. (c)

MONOGRAMS on your auto, truck or motor cycle, 25c a letter. Lindell 5047J. 3600 Laclede av.

PAINTING in all of its branches. Chas. Forst, 1419 Dillon. Sidney 1832W.

PAINTING of all kinds; also paper hanging and cleaning; either by day or contract. Emil Kossuth, 2715 Ann.

PAINTING—Have your painting done with pure linseed oil and lead; tuck pointing and waterproofing. Barckers, 5012 Walton pl.

PAINTING—To do by day or contract by first class man. Call 2826 N. 16th st. Olive 5747W. Central 9680R.

PLUMBING WORK Wtd.—Very reasonable; Howard 3695 Botanical.

PLUMBER—Wants to work for property owner; reasonable. Forest 6032, 2807 Norwood.

ST. LOUIS PLATING CO.—Nickel, brass, copper, silver plating, oxidizing, chandelier refinished, 10 N. 12th st. (c99)

SEWING MACHINE REPAIRING—Expert; work guaranteed; a specialty. A. W. Robinson, 2317 S. Jefferson.

TUCK POINTING, brick and granitoid. W. S. Primm, 2838 Hurd. Forest 1057M. (c99)

TUCK POINTING, plastering, grantoliding, brick work; 15 years experience. Lusby's, Lindell 3888W.

TUCKPOINTING and waterproofing done at reasonable prices. A. Dannacher, 4033 Washington. Forest 7568. (c)

TUCKPOINTING—Leaky roofs; give us a chance to bid. John Wright, 3510 Easton, Bomont 1402.

WILL restock of electrical washing machines, mangles, vacuum cleaners sold and repaired. P. C. Lang, 5351 Patton. (c)

A LADIES' SKIRT made 35c. Mail original. Special quantity rates. Also auto keys. Rapid Key Co., 905 Chestnut, St. Louis, Mo. (c99)

BEAUTIFUL rugs woven, any size and different styles or colors, from worn rugs or carpets. Chicago Rug Mfg. Co., 3135 Olive. Central 8788R, Bomont 538. (c99)

CHEAPEST man in town for first-class tuck pointing and staining. William F. Giese, 5840 Texas av.

FOR HIRE—Want light hauling for 3 Ford machines, afternoons and all day Saturdays. Box R-319, Post-Dispatch. (7)

FOR PAINTING and interior decorating at right prices call F. H. Ertz Jackson, 3781 Olive st. Lindell 1029J. (c)

WHY buy a new mattress? Have your old one made over. Lindell 4110. Reliable Mattress Co.

TUCK POINTING, brick work, waterproofing, chimney rebuilding and topping; estimates cheerfully. Brown, 4143 Easton av. Lindell 1880.

THE GRAND RESTAURANT, 2316 Locust, the best place to eat. BEST MEATS AND VEGETABLES. (c)

PEERLESS FANS

TEN-YEAR GUARANTEE

Alternating and direct current, oscillating; desk and ceiling. Peerless Electric Company, 5th and Pine st. Olive 1000. (c80)

HOUSE WIRING—$35.00

Will wire your house, 5 rooms, with fixtures as follows: one 3-light, one 2-light, three 1-light fixtures.

STEINER & SCHMIDT, 3009 S. Bdwy.

PRINTING AND ADDRESSING

AAI CHEAPEST place in town for printing. 2603 Olive. 129 N. 11th st. 2176R. (c17)

LETTERHEADS, envelopes, cards, $2.50 per 1000; samples on request. Forest 2272. Borden, 4548 Cote Brilliante, St. Louis.

COMBINATION ORDER—100 letterheads, 100 envelopes, 100 business cards, all three orders complete for $1.50. Modern Printing Co., 3004 Olive st. Bell Bomont 1303. Kinloch Central 4177. We do all kinds of printing; all mail orders promptly attended to. (c60)

McADOO PRINTING CO.
3824 Pine; high-class work; reasonable prices. (c90)

STOVE REPAIRS

REPAIRS for "any old stove," for shaw, 111 N. 12th st. Central 3401R. Main 3041. (c)

A. G. BRAUER SUPPLY CO.
Stove repairs. 316-318 N. Third st. (c6)

FURNACES, HEATING, ETC.

FURNACES—Repaired, installed, cleaned; save money now; doll season. 20 years' experience; best references. Lusby Bros., Lindell 4804W.

STORAGE AND MOVING

ADVANCE Moving Co., $4.50 load or contract; furniture in exchange. Bomont 1329. (c8)

ALWAYS best service, moving, storage and shipping. Prosser's, 3220 Olive. Bomont 867, Central 5532. (c62)

CRAWFORD'S moving van, $4.50 a load. Phone Bomont 2016, Central 2620. (2)

FURNITURE PACKING—Estimates cheerfully given. Central 9220L. Riverside 2294J.

BONDED WAREHOUSE—Henry G. Wiese Furniture and Storage Co., 1512-16 Franklin; money advanced when desired. Phone Central 4303. (c92)

SOUTH SIDE STORAGE AND MOVING CO., 1030 Sidney st.; fireproof warehouse. Victor 607. Sidney 235. (c8)

STORAGE, $2 a month; moving and packing by contract; furniture in exchange. Keiser, 1741 Marcus. Delmar 1396R. (c14)

TO LET large truck to move by contract; store with us. Arsenal Heights Moving & Storage Co., 2723-25 Market. Bomont 836, Central 5330. (c)

YOU know what you pay the Kaiser way; moving, storage, packing by contract; furniture in exchange. Olive 3721. Central 4218. (c14)

BEN A. LANGAN

FIREPROOF STORAGE CO.
Now in our new 520 Delmar bl. (c62)

AMERICAN STORAGE CO.

Fireproof warehouse; lowest insurance guaranteed moving; get our rates. 2315 Olive. Bomont 261, Central 6629. (c58)

LEONORI STORAGE CO.

Fireproof warehouses for safe storage of furniture, automobiles, boxes, pianos, etc.; move, pack, ship, service efficient, prompt, satisfactory. Consign your goods our care. Grand-Laclede ave. Lindell 2155. Delmar (c)

We Move 100 Miles

If you place your order in advance you can save 25 per cent off original cost on long distance moving. Don't delay. Phone today, Lindell 4880; Delmar 3800.

OLIVE COMPANY,
Bonded, 4035 Easton av.

RUG AND CARPET MAKERS

COLONIAL rag rugs made, any size. Jewel Rug Co., 5908 Easton av. (c99)

ATLAS Mattress and Upholstering Co., 3600 Easton, if you want old mattress renovated. Call Cabany 5835W. (c99)

WALL PAPER CLEANING, ETC.

GRAND Wall Paper Cleaning Co., W. M. King, Delmar 2926X. Lindell 3139.

KING CLEANING CO.—Rooms, 50c up. 1821 Coleman. Lindell 2002W.

PAINTING and paper cleaning. Chas. Forst, 1419 Dillon. Sidney 1832W.

PAINTING, papering, decorating, brownley, 2102 Delmar. Forest 7257, Delmar 1029. (c8)

ROOMS PAPERED—$5 up. Work guaranteed. Louis Westmann, 2707A Utah. (6)

WALL papering and cleaning. Chas. Forst, 1419 Dillon. Sidney 1832W.

WALL PAPER—I can start your job Monday. Lindell 5047J. 3600 Laclede.

WALL PAPER CLEANING—Rooms cleaned, 25c. Lindell 3925W.

WALL PAPER cleaned; all rooms, 75c, bath, 25c. Lindell 3925W.

WALL PAPER—For sale; rooms or bundle lots; 4,000 rolls, 6,000 rolls. Lindell will bring samole. C. O'Brien, 2000 Wash.

WILL come to your home and give you an estimate on cleaning your wall paper. Rogers Co., 4244 Ashland. Colfax 2002W. (c)

PAPER HANGING done, 25c per roll, including paper; work guaranteed; estimate free. Bomont 1830R. Tyler 2078W. (c)

PAPERHANGER AND PAINTER—$5 per room and up; will bring you samples. Grand 3938. Morgan.

PAINTING is a necessity, not a luxury; we have many years of practical experience; let us give you an estimate on your painting, graining, glazing, interior finishing of all kinds; very best of references; material and first-class workmanship; best references furnished. Drop postal, John McMillan & Son Painting Co., 3001 N. Jefferson. (c)

WALL PAPER CLEANING—Rooms 50c up. Lindell 1841R. Wm. Royal, 4041 W. Pine.

WHOLESALE wall paper; we do no paper hanging. Gem Wall Paper and Paint Co., 906 Franklin av.

SAVE 35 per cent by having your work done at Sophie Wall Paper & Decorating Co., 4447 Easton. Both phones. (c)

WALL PAPER, woodwork cleaned, rugs renovated, chemically cleaned on the floor. 4746 Bingen. Forest 7535. (c)

ROOMS papered, $5 up; first-class cleaning, $1 room. R. Hamble, 2906 Gamble st. Bomont 2186W. (c67)

PAPER CLEANING, Plastering, Painting; reasonable; 18 years experience. Lusby Bros., Lindell 4804W. (c)

PAPER HANGING, cleaning, inside painting, floors, hardwood finishing, prompt service; lowest prices. Fiora Dec. Co., 4221 Cleveland. Grand 3465W (c)

PAPER hanging and painting at very reasonable prices; prompt service. L. Nichols, 4455 Delmar. Forest 7535. (c)

PAPER HANGING at special reasonable prices; best workmanship guaranteed. A. Bizes, 2910 Dickson. Central 9761L. Bomont 2980R.

SLAUGHTER IN PRICES

Books complete; wholesale only; jobs always on hand; lowest prices.
MILLER WALL PAPER AND PAINT CO., 906 Franklin av.
Central 4884, Olive 9528.

PROFESSIONAL

Solid Agate, 15c line, minimum 3 lines; Violin Articles, etc; Medical, etc. Discount 1c per line on 3 or more insertions.

ATTORNEYS AT LAW

CENTRAL LAW BUREAU, 800 Chestnut; legal matters conducted; experienced attorneys; advice free. (c8)

LEGAL matters, damages and pension cases faithfully attended to; advice free. 1061 Chestnut st. (c14)

LEGAL matters attended to, charges reasonable, experienced lawyer; advice free. 1242 Franklin. (c)

ADVICE and assistance given in adjusting claims. Evidence secured. Box A-10, P.-D. (c68)

DENTISTS

DENTAL EQUIPMENT—For sale and location. Forest 1278. Box Y-34, P.-D.

DR. A. E. MOSER—DENTIST
610 Franklin av. Lady attendant. (c99)

DETECTIVES

DETECTIVE—Expert, shadowing, investigating; reasonable; office and residence, 4434A Easton; Forest 1537W (8)

DETECTIVE does shadowing, investigating, locates missing people; confidential. 3078 Finney. Delmar 3744X. (8)

DETECTIVE, investigator, finger-print expert; desires permanent position with insurance company or other reliable company; efficient, reliable reference. Write Lock-box 234, Marshfield, Mo.

EX-OFFICER does shadowing and investigating. 313 Fullerton Bldg. Phone Central 4708.

THE DRAKE National Detective Agency does shadowing and investigating; locates missing people, protects payrolls; references. 510-11 Title Guaranty Bldg. Phone Olive 4, Res., Lindell 4435W. (62)

LIBERAL reward paid for confidential information that will lead to the recovery of valuables, lost or stolen. Snyder's Detective Agency, 4434A Easton; Forest 1537W. (62)

DANCING

AMATEURS—Study now for fall work. Belmont School, Odeon Bldg. Est. 1912.

CHILDREN taught motion picture acting, elocution, dancing. Belmont School, Odeon Bldg.

CHORUS GIRLS trained and position secured. Belmont School, Odeon Bldg. Est. 1912.

DANCING taught; everything for the stage; teacher has had 9 years' professional experience. Belmont School, Odeon Bldg.

DO I dance the latest steps? I'll say I do! I took 6 lessons at Adams' private dancing school, 3961 West Pine. Lindell 4745. (c8)

PRIVATE dancing, guaranteed in 6 lessons. Miss Tennant, 4225 Washington. Lindell 1532R. (c99)

PRIVATE DANCING, 4415 Washington bl.; guaranteed in 6 lessons. Mrs. Miller. Forest 4830. (c62)

PRIVATE LESSONS any hour; latest dances guaranteed; reliable; oldest school, 1901 Lafayette. (62)

SINGING taught for vaudeville and musical comedy. Belmont School, Odeon Bldg.

SUMMER classes, Princess Academy, 4171 Easton av. Tuesday and Thursday evening. H. A. Buchmann. Delmar 1606L. (c99)

STAGE DANCING taught; private lessons only; teacher has had 8 years' experience on the vaudeville stage; all styles of dancing taught. Belmont, Odeon Bldg.

VAUDEVILLE acts written. Do you want an original act? One that will make a reputation for you? The question mark is removed when you get an act from Belmont School, Odeon Bldg. Established 1912.

DANCING

SUMMER Dancing School, classes every evening; private lessons any hour, at Arcadia, 3517 Olive st. Phone Lindell 4558. (c8)

CAVE DANCING ACADEMY—Olive and 20th sts.; season during the summer every Tuesday, Thursday and Friday evenings; also every afternoon except Sunday and Monday; private or in class. (c8)

BELMONT says: Success is the realization of the estimate you place on yourself; get a proper estimate of your ability by taking a 4 weeks' trial course in motion picture acting; it means success or failure. Belmont School, Odeon Bldg. Established 1912.

MRS. HARDCASTLE will have a beginner's class in dancing at her home studio, 5007 Kensington av., Thursday evenings through the summer; private lessons to individuals or classes at any hour.

PERSONS who have teeth to be removed, especially difficult ones, can have them extracted without cost by a competent specialist by calling during this week, June 23 to 28, from 10 to 4 o'clock, at the dental department of the St. Louis University, Grand av., and Caroline st.

CLENENDENE'S latest books, "The Art of Dancing in Theory and Practice," adopted as official text book by association of teachers at last meeting, made on sale at dance stores or the Academy. Academy open for private lessons all summer. Phone Forest 6007.

BERNHARDT'S, St. Louis' leading, most distinguished school; coolest in city; students receive Eugene Glass diploma; no dance training without going to New York or abroad; we really do what all others claim they can do; if we fail, our efforts at other schools will be in vain; positively no failures; age limit 5 to 70 years. Special—6 private lessons, $1.25; private lessons any hour; classes every evening. Dancing Tuesday, Fridays and Saturdays. 4916A Delmar bl.; open Sundays. Phone Forest 836.

BELMONT'S DANCE TALKS—Now is a good time to study ballroom dancing, so when the cool weather sets in you can hold your own with anyone on the floor. Now is the time to take advantage of our low prices and excellent instructions. We have long been recognized as the leading school in the city. We begin where others stop. It is easy to make claims as to superiority but we are willing to leave it to your own good judgement. The best instructions for the least money; class nights Monday and Friday; private lessons by appointment; 12 lessons for $10; you can't beat us. Every student a booster. No one or knocks this school. Can the other schools say as much? There's a reason. Investigate. Belmont School, Odeon Bldg. Established 1912.

DRESSMAKING AND MILLINERY

DRESSMAKER—On ladies' and children's clothes; nice work; prompt, reasonable. Lindell 4844W.

DRESSMAKING AND ALTERATIONS. Shirts made to measure; terms reasonable. 3636 Delmar. Lindell 4087W; open evenings. (c8)

PLAIN SEWING Wtd.—At home; reasonable. 3830 N. Theresa.

MRS. ADA IOLA THORNTON—Afternoon and evening gowns a specialty; prices $15 and up. 4e9A Olive. Delmar 2047J. (c99)

INSTRUCTION

ST. LOUIS STAMMERING INSTITUTE—Never fails. Prof. Raby, 934 Goodfellow.

BUSINESS COURSE—for sale at one of the leading business colleges; only $15; all else cheap. Ad. Box P-967, P.-D. (1)

FRENCH conversation, coaching for college examinations. Call Forest 7257.

IGRL OR BOY (14) given stenographic course by service. Box T-31, Post-Dispatch.

WANT educated commercial teacher; suburban high school; English, mathematics, bookkeeping, typewriting, $100; state qualifications. Box T-28, Post-Dispatch.

WOULD a knowledge of conversational Spanish be helping you in your work? It will help you get it. Box Y-307, Post-Dispatch.

DRAFTING engineering, moving picture operating taught. Glen Trade School, 1007 Chestnut st.

PUBLIC SPEAKING taught; the Belmont system invites honest criticism; investigate today. Belmont School, Odeon Bldg. Established 1912.

CHILDREN'S department; Dodson school; all grades; individual instruction; enter any time; $6 to $10 monthly. 3534 Lindell bl. Lindell 4648. (c99)

FRENCH—Canadian native teachers; manuscripts corrected, essays written. Dodson School of Private Tutoring. Est. 1901. 3534 Lindell bl. Phone Lindell 4648. (c99)

ANY person of neglected education can receive private instructions, reading, writing, arithmetic, etc., and grammar; confidential; $5 to $8 monthly. Mrs. Dodson, 3534 Lindell bl. Lindell 4648. (c99)

Modern School of Languages

French, Spanish, Italian, English taught by experienced native teachers, 3601 Lindell bl. Phone Lindell 4647. (c99)

MEDICAL

SCALP treatment and massaging. Call Lindell 2416.

NONOPERATIVE pile cure a specialty. R. S. Hill, M. D., 7 Sunset av., St. Louis; Market line. (66)

TOBACCO or snuff habit cured or no pay; $1 if cured, refunded. Free trial. Sexton Co., W-208, Baltimore, Md. (c99)

FOR BABIES—Use Lime Comp Laxative; bone builder. Forest 7535. (62) Hamblin Chemical Co., Box 817, Columbus, O.

YOUNG women needing help before and during confinement can find assistance at the St. Louis Maternity Hospital, 4518 Washington bl.

PROFESSIONAL

DERMATOLOGY—Superfluous hair and facial blemishes removed by 12-needle electrolysis; ladies only. Miss M. Hayden, Railway Exchange Bldg. Phone Olive 4511. (c80)

SUPERFLUOUS HAIR

Removed by 5-needle electrolysis, quickly and permanently; 500 hairs per hour; positively ladies only. Miss M. Hayden,

MISS AIDA L. MAYHAM ELECTROLOGIST

840 N. EUCLID AV., COR. PERSHING
FOREST 1828. Lindell 4844W

THEATRICAL

AIRDOME—For rent; and theater; will consider partner. 2753 Cherokee.

BANJOIST Wtd.—L. Schoen, 1515A Grattan. Tuesday, Wednesday evening.

EXPERIENCED drummer and piano player wants Sunday work. Cabany 4072W.

WORDS set to music; music to words, or both. Fred D. Green, 1600 Carr. (c)

AT LIBERTY July 4, sensational free attraction, wire walking, Roman rings and trapeze acts. Address Box 2, Marshfield, Mo.

FOR Fourth of July aeroplane pilot, must still be in Government service, wire at once, H. T. Zuzak, Boonville, Mo.

WEBER Theatrical Agency, Times Bldg., furnishes talent for celebrations and banquets.

CONCESSIONS Wtd.—Gigantic celebration picnic, July 4, 5 6, Summers' Grove, Horseshoe Lake, Ill.; best location; $1.25; private. Overland Amusement Co., 8520 S. Broadway.

CONCESSIONS Wtd.—Of all kinds, for the Fourth of July celebration and charity carnival, Howard and North Eleventh; one week only, July 1 to 7. Main-Noe Amusement Co., on lot Monday all day.

Buyers of Real Estate

are eagerly scanning the Post-Dispatch Real Estate and Want pages—especially those seeking a home.

Tell them about your property for sale.

EMPLOYMENT WANTED

Solid agate, first three lines or less 20c; additional lines 10c each. Discount 1c per line on 3 or more insertions

NEVER send ORIGINAL recommendations in applying for employment. Use COPIES.

MEN, BOYS

WHAT HELP DO YOU NEED?

Look through this list of workers now available at the Demobilization Bureau for Employment of Soldiers, Sailors and Marines, 905 Locust Street,

Then call up Olive 7240 or Central 756 and ask us to send you a returned fighter who will work for you as faithfully as he fought for you.

Accountants	6	Lawyers	4
Auto Mech.		Linemen	3
Helpers	13	Machine Hands	19
Auto Truck		Helpers	20
Drivers	20	Machinists	4
Blacksmith		Millwrights	2
Helpers	2	Office Managers	4
Blacksmiths	4	Advertising Managers	2
Bookkeeper		Moving Picture	
Assistants	20	Operator	1
Bookkeepers	4	Musicians,	
Boiler Worker		Piano	3
Helpers	4	Oilers	3
Chauffeur		Pharmacist	1
Helpers	12	Plumbers	5
Chauffeurs	55	Pipefitters	3
Clerks, Retail	8	Professional	5
Clerks, File	7	Reporter	1
Clerks, Office	101	Rodmen	6
Clerks, R. R.	39	Salesman	
Clerks, Stock	73	Manager	1
Clerks,		Salesmen	75
Shipping	15	Screw Machine	
Chemists	4	Operator	1
Core Makers	5	Structural Iron	
Detectives	3	Workers	4
Electrician		Stenographers	5
Helpers	6	Teachers (High	
Electricians	20	School)	2
Elevator	3	Trackmen	2
Operators	3	Traffic Clerks	2
Engineers	4	Timekeepers	15
Executive		Watchmen	7
Positions	12	Welders	3
Firemen	5	Welders and	
Foremen	3	Cutters	2
Fruit Ad Man	1	Wood Pattern	
Inspectors	1	Worker	1

ACCOUNTANT—Experienced and competent; solicits audit and general book work, opening, closing, financial statements. Box R-320, Post-Dispatch.

ACCOUNTANT—A young man desires new connection; 2 years' experience in auditing, production, manufacturing costs and general system; attainer of accounts; in charge of balance of stores system, Ordnance Dept., U. S. Army, one year. Box R-247, Post-Dispatch.

ADVERTISING COPY WRITER—Man, 26, experienced in retail advertising and at present in charge of publicity work for advertising agency; best of references. Box R-41, Post-Dispatch.

ADVERTISING MAN—Sit.; employed, desires a limited amount of additional work for spare time; experience qualifies in preparation of campaign and layout; knowledge of printing forceful copy for catalogs, booklets, circulars or letters a specialty. Box T-7, Post-Dispatch.

A HIGH-SALARIED ADVERTISING MAN

Is looking for extra work. Has considerable spare time from regular duties and his charges are most reasonable. His experience in catalog, booklet, direct-by-mail and house organ has been strenuously active for 14 years. Follow-up work his specialty. A famous Eastern concern says: Box T-362, P.-D.

ASSISTANT ELECTRICAL ENGINEER—Sit., 25 years of age; has very good training and 4 years' practical experience on all types of electrical machines and motors; can draft, repair, rewind and build; position where one can learn operation, ability, training and hard worker; have been instructor in air service and would like position as engineer and manning. Box T-70, Post-Dispatch.

AUDITOR—Sit.; position as auditor, local or traveling, by expert accountant of high character and ability; best of references. Box T-325, Post-Dispatch.

AUTO MECHANIC—Would like to take charge of garage; best of references; or work in repair shop. R. H. Slumbert, 4420 Green.

BAKER—Sit. by allround; can take charge; Jewish preferred. Box R-217, Post-Dispatch.

BOOKKEEPER—Sit.; small set books to keep evenings. J. E. Owen, 5229 Cates.

BOOKKEEPER—Sit.; capable to take charge set of books few hours each evening, or permanent position; A1 references. Box R-338, Post-Dispatch.

BOOKKEEPER-OFFICE MAN—Sit.; young man, 21, evening student Jr. Institute of Accountancy, desires position with Finance; 2 years' experience; can operate typewriter. Box T-98, Post-Dispatch.

BOOKKEEPER—Sit.; office man; single; 13 years' experience in office work, railroad, manufacturing and contracting experience; can take full charge; 33 years old; steady, sober, reliable; salary $150. Box T-331, Post-Dispatch.

BOY—Sit.; 17 years old; office or bank; one year high school. Box Y-192, Post-Dis. (7)

BOY—15 years, desires position in office. Box G-202, Post-Dispatch.

BOY—16 years old; must be neat, clean and willing to work. Call 500 N. 24 st. (c2)

BOY—Sit.; 17; for office; bright and neat. Box G-76, Post-Dispatch.

BOY—15, eighth grade in Catholic school, wants situation. Colfax 1451M.

BOY—Sit. by reliable high school boy, work during summer vacation. Phone Bomont willing to work. Box R-153, Post-Dis.

BOY—Sit.; 15 years old; with good references; wishes position in office or soda fountain. 4924 N. 19th.

BOY—High school boy, 14, wants place for summer; best references; large, willing, intelligent; has mechanical training, but any work accepted. Telephone Benton 1151R.

CARPENTER—Wants work; alterations, any kind; reasonable. 2818 Chatold st.

CARPENTER AND PAINTER—Wants work. Chas. Forst, 1419 Dillon. Sidney 1832W.

CARPENTER—And cabinetworker, wishes to do all kinds of work. Box R-230, Post-Dispatch.

CARPENTER—Wants work; general repairing. Chas. Forst, 1419 Dillon. Sidney 1832W.

CARPENTER-BUILDER—702 N. Euclid; alterations, jobbing; plans furnished. Forest 8696. Bomont 741. (c99)

CARPENTER—Wants repair work from property owners; reasonable. Box T-357 Post-Dispatch.

CARPENTER—Sit. by colored, to repair or rebuild fences, job work; own tools. Allen, 6908 S. Garrison.

CARPENTER—Sit.; young; wants work of any kind; good at repairs. Box T-356, Post-Dispatch.

CARPENTERS—Sit.; good mechanic, repair or new; reasonable; day or job. Grand 4596R. John H. Zimmerman, 1672A S. Compton.

CARPENTERS—Two, nonunion, want new work or repair work; reasonable wages. 2707 Henrietta.

CARPENTER—Wants new, and repair work, garage; best rates; have a first-class price; give me a trial; reference. Colfax 2034R. Delmar 4233J. Harry, 3901 Ave Ashland.

CASHIER—Sit.; cost, payroll and general office man; 8 years' experience cost work in large Mfg. Co. and the past 2 years on Government naval contracts. Box R-239, Post-Dispatch.

CHAUFFEUR—Sit.; good references. Bomont 2760R.

CHAUFFEUR—Sit. on private car or truck. Box R-178, Post-Dispatch.

CHAUFFEUR—Sit.; colored; experienced car washer. Call Bomont 794.

CHAUFFEUR—Sit.; good driver; good references. Call Forest 2147R.

CHAUFFEUR—Sit.; two years' experience; 1 year on truck of private. Box O-208, Post-Dispatch.

CHAUFFEUR—First-class, good mechanic, would like to go touring; 3 years' experience. Box T-298, Post-Dispatch.

CHAUFFEUR—Sit. by white; 8 years' experience; can drive any make of car; best of references. Box R-311, Post-Dis. (7)

CHAUFFEUR—Sit. by experienced; extra driving Sunday or evenings; can operate any car. 2809 Bell. Phone Lindell 4947W. Post-Dispatch.

CHAUFFEUR—Sit.; colored; good references; can handle all makes of gas cars. Lindell 1826.

CHAUFFEUR—Sit.; honorably discharged soldier; best of references as to character and ability. Call Colfax 2009J. Box R-337, Post-Dispatch.

CHAUFFEUR—Sit.; registered; wants position driving truck; experienced; married man; honest; sober and reliable; A1 references. Box T-324, Post-Dispatch.

CHAUFFEUR—Sit.; white; wants position driving truck; married; can do minor repairs; reliable; good references. Box T-325, Post-Dispatch.

CHAUFFEUR—Sit. by experienced, on delivery; minor references and good references. Aug. Holton, 2122 Sidney.

SITUATIONS—MEN, BOYS

CHAUFFEUR—Wishes position with private family or light truck; can drive or repair any make car; good references. Tyler 258.

CHAUFFEUR—Sit.; white, reliable mechanic, 6 years' experience; want position with a private family; does own minor repair work. Box T-85, Post-Dispatch. (2)

CHEMIST—Sit. by university graduate with 4 months' practical experience. Box T-406, Post-Dispatch.

COOK—Sit.; cafeteria or short orders; experienced, sober, reliable; reasonable. Box T-87, Post-Dispatch.

COLLECTOR—Sit. by widow 35, as collector or outdoor work. 3104 Oregon.

COLLEGE STUDENT—Sit. for summer months; can give good references. 5449A Easton.

COLLEGE STUDENT—Wants farm work during summer, preferably near St. Louis. M. Carnovsky, 4109A Delmar.

COUPLE—Sit.; woman cook; man do housework or chore man; have girl 7 years old. 2795 Chippewa.

DRAFTSMAN—Sit.; architectural; 9 years' experience; wants work evenings. Box R-176, Post-Dispatch.

DRAFTSMAN—Sit.; second-year engineering student desires summer employment as mechanical, detail draftsman; can design jigs, cams; does need work; machine shop experience; salary $85. M. Frisch, 5066 Easton ave.

DRUG CLERK—Sit.; registered; recently discharged from military service; good reference. Box T-84, Post-Dispatch.

DRIVERS—Experienced ice cream drivers; must give first-class reference; permanent work. Carpenter Ice Cream Co., 2106 Belglade. (2)

DRUGGIST—Sit. by senior, young man; experienced; college education; references; permanent or relief; city or town. Box O-316, Post-Dispatch.

ELECTRICIAN HELPER—Wants work of any kind; 3 years' experience in lighting systems. A. H., 4412 Gannett st.

ENGINEER—Sit. by a licensed engineer and machinist. W. Samsam, 1006 Carr st.

ENGINEER—Sit.; overseas officer; graduate electrical engineer Washington University; desires position with responsible manufacturing company where loyal service and hard work are appreciated; age 30; excellent references. Box O-38, Post-Dispatch.

ENGINEER—At present in charge of power plant, wishes to change position; thoroughly conversant with the economical handling of the power plant in all its branches, steam, electricity, refrigeration, heating, hydraulics and pneumatics; 20 years' experience. Box T-96, Post-Dispatch.

FARMER—Up-to-date, practical grain and stock farmer wants position as manager, or will go in partnership with good, progressive farm owner. Box R-299, P.-D.

FIREMAN—Sit. by A1; chain grate. Box R-214, Post-Dispatch. (7)

FOREMAN—Experienced tin shop, for large manufacturing plant. Box L-300, Post-Dispatch.

GARDENER—Sit.; married, all-round man; for a small private country home; experienced in hotbeds, vegetables, flowers, shrubs and cows; best references. Box R-170, Post-Dispatch.

HOUSE PAINTER—Sit., wants work by day or contract; have tools; A1 city references. C. Stewart, 517 Bittner st. Colfax 571.

JANITOR—Sit.; reliable; clean windows, runs and cut grass. Lindell 5069W.

JANITOR—Sit.; experienced man and wife, middle-aged; good references; family apartments preferred. Glen, 7828 Washington bl.

LINOTYPE OPERATOR—Sit.; union, long news experience; clean, steady; seeks day position; also set French. Box R-268, Post-Dispatch.

MACHINIST—Work of any kind during evenings of the week; Sundays, 7 to 12; will do any kind of work. Box R-208, P.-D.

MAN AND WIFE—Want position; chauffeur and housemaid. Lindell 2607W. 4539 Grand.

MAN—Elderly, desires position as watchman. Box G-373, Post-Dispatch.

MAN—Young, would like to learn automobile trade. 1028 Ohio.

MAN—Sit. by neat colored, as second cook or to drive truck. Bomont 2089R.

MAN—Sit.; all around; in a small printing office or manager of a small store; sober and reliable. Benton 2280W or 3640 Rebecca.

MAN—Young, single, aged 21, wants employment on private place. Box R-88, Post-Dispatch.

MAN—Sit.; young, desires position; can drive and take care of any make car. H. Yaffe, 2839 Dayton. Central 8815X.

MAN—Sit., traffic or A1 rate clerk, 6 years' railroad and traffic experience. Ad. E. A. F., 1918 Rutger st.

MAN—Sit.; young, high school graduate, desires position with wholesale house; advancement. Box Y-100, Post-Dispatch.

MAN—Sit. by returned overseas soldier; white; for delivery truck or private family; any trade; car Colfax 1477M.

MAN—Sit. by middle-aged, as night clerk or night watchman; references furnished. Box T-34, Post-Dispatch.

MAN—Young, wants clerical position in office; has 5 years' experience. Box R-310, Post-Dispatch.

MAN—Sit., 21 years old, with year in university and year's business experience. Box T-344, Post-Dispatch.

MAN—Young, 20, wants position for 4 or 5 nights a week; can work all day Saturday; consider anything. Box R-200, P.-D.

MAN—Sit.; elevator; also janitor work; experienced. Call or write Fred James, 2103 Walnut st. (7)

MAN—Sit. by young, married, hard worker; willing to do any kind of work for fair salary. Lindell 5331R. 4240 St. Louis. (7)

MAN—Wants to take care of property, do all repairs, on salary; best of reference. Box T-332, Post-Dispatch.

MAN—Sit. by colored; cook in private family; not afraid of work. Vernon Williams, 2800 Scott.

MAN—Colored, wants janitor work or cleaning by the day. Call Raymond, Bomont 1417.

MAN—Sit., reliable colored man; experienced porter work, mornings; good references. Forest 3894.

MAN—Four years' experience in au

800 MEN AND BOYS WANTED — Is the position you seek advertised in these columns today?

HELP WANTED—MEN, BOYS

CADDY MASTER—For Country Club; must be over 20 years of age and who can handle boys; good pay to right man. Box O-99. Post-Dispatch. (c)

CARPENTERS—2 nounion. Apply 111 Pine.

CARPENTER—Nonunion; $3.50 per day. Box O-18, Post-Dispatch. (c)

CARPENTERS—Steady job on Almo av., in Hi-Pointe; nonunion. (63x)

CARPENTERS—For jobbing; 50c; nonunion. 7:30 Monday. 4967 Suburban tracks. (c)

CARPENTER—For Iowa; 60c per hour; work 10 hours. 2635 Gravois.

CARPENTER—For general repair work. 4866 Suburban track. (c)

CARPENTER—Good; sober. R. Mederaski, 4320 Arsenal.

CARPENTER—Nonunion, to build several front porches; state hour price; references. Box R-156, Post-Dispatch.

CARPENTERS—For general repair work. A. Wurdack, 4866 Suburban tracks; Forest 21. (c)

CARPENTER—Experienced in flask work, and other work around foundry; good wages; steady work. The Chemical Foundry Co., foot of Dock st. (c)

CARETAKER—White, married man, nonunion, experienced in general carpenter work and factory repairs; must understand handling machines; references; references required for ability and sobriety; steady work; 40c per hour. Call Sayman Bldg., 2117 Franklin av. (c)

CARRIAGE PAINTER—One who can stripe and finish; open shop. Box O-274, P.-D. (c)

CARRIAGE TRIMMER—Good wages. 1627 Clark av.

CASHIER—Nationally known corporation requires services of young man about 24, of pleasing personality and good education, as cashier in local office; must have had bookkeeping experience, preferably in wholesale grocery line; give full particulars, stating age, experience and salary expected. Box O-255, Post-Dispatch. (c)

CEMENT PACKERS—At once; steady work; big wages. Northwestern State Portland Cement Co., Mason City, Ia. (c6)

CHAUFFEUR—In grocery and meat market. 1236 Franklin.

CHAUFFEUR—Young man, to drive Ford delivery truck. Apply Master's, 1525 Market.

CHAUFFEUR—Sit. by colored; good references. Bomont 2380R.

CHAUFFEUR—First-class, who understands Peerless car, and to furnish house; city reference. 4905 Lindell, 2d floor east.

CHAUFFEUR—Ford delivery; must be well recommended; good wages; chance for advancement to right party. Apply Metropolitan Cleaning and Dyeing Co., 3622 N. Grand.

CIGAR MAKERS—Hand workmen; open shop. Basford Cigar Co., Maryville, Mo.

CLAY MINERS—Oak Hill Fire Clay Co., 2969 Scoabe st. (c7)

CLEANER—Experienced man in wet cleaning dept. Schuck Cleaning & Dyeing Co., 4110 Olive.

CLERK—Experienced, for huckster wagon. Call Sunday, 5051 Grace.

CLERK—Junior stock room clerk. Apply De Luxe Auto Co., 2507 Locust. (c)

CLERK—Experienced retail cigar. Apply with references in own handwriting. Box O-31 Post-Dispatch. (c)

CLERK—In bank; good chance for bright young man, 18 or 20; answer in own handwriting, stating experience and salary expected. Box F-157, Post-Dispatch. (c)

CLERK—By established wholesale house, general office work, billing, bookkeeping; give full particulars; reference and salary expected. Box T-381, Post-Dispatch. (c)

CLERK—Experienced, for retail grocery. Who can run truck; $20 a week; state experience and name of last employer. Box Y-46, Post-Dispatch. (c)

CLERK—Manager for grocery store; experienced; prefer man about 30; salary to start, $18 to $20 per week. Box R-416, Post-Dispatch. (c7)

CLERK—Experienced on billing machine; good salary; advancement. Box F-239, P.-D. (c)

CLERK—Thoroughly experienced stock and issue clerk; packing house or wholesale grocery experience preferred; must be good at figures and penmanship. Call Sunday, between 9:30 and 12, Room 308 Union Station. (c)

CLERK—Excellent opportunity for advancement for one who is willing to work and assume responsibility; connection with national concern; must have high school education. In reply state age, experience and salary expected. Box R-400, Post-Dispatch. (c)

COAT-MAKER—To work in store. 208 N. 4th st.

COMPOSITOR—Competent to lock up forms for jobbers; commercial and label work; private print shop; steady work. Box O-30, Post-Dispatch.

CONSTRUCTION SUPERINTENDENT—Experienced; good organizer, estimator, structural engineer; technical education; fireproof work. Box R-75, Post-Dispatch. (62)

COOK—1319 Market st. (c7)

COOK—For new county resort; just opened; will give restaurant privileges. Box R-90, Post-Dispatch. (c)

COOKS—Short order; experienced young white men; good salary. Room 308 Union Station.

COOK—White man, Japanese or Chinese; 3 in family; best surroundings in St. Louis; permanent; one man served over 11 years. Address with references, Box R-271, P.-D. (c)

COPPERSMITHS — Several. first-class; steady position for right men. 2524 N. 29th.

COREMAKER—On large cores. Gerst Bros., 800 Cass. (c)

COUNTER MAN—Green Lunchroom, 6 S. 18th st.

COUPLE—Experienced man and wife, for cooking, house and garden work and milk cow; small family; references required. Box R-181, Post-Dispatch.

COUPLE—German or Swedish; with no children, for private home; must be married in Illinois near St. Louis; man to assist in general farm work and wife to do general housework; family of three; good home and good wages; must be of good character and habits; give full address and state age and farm experience. Box R-2, Post-Dis.

CROSS CUTTER—And jointer hands; good pay; Western Furniture Co., Blair and Gay. (c)

CUTTER—Experienced on sash and doors; steady work; good pay. Darr Planing Mills, 4317 Kennerly. (c7)

CUTTER—Experienced in dresses; also good experienced helpers; good pay; steady work. United Skirt and Dress Co., 902 Washington av., 5th floor. (c)

CUTTER—Experienced on ladies' suits; also young man who has had some experience in trimmin'; permanent position. Susman Weiss Garment Co., 612 N. 11th st., 7th fl.

CUTTERS—Experienced in cutting ladies' hats. Ben-Poulson Mfg. Co., 1209 Washington av.

DENTIST—Experienced crown and bridge work. Box R-233, Post-Dispatch.

DIEMAKERS—First-class work. Apply Employment Dept., Century Electric Co., 1817 Pine st.

DRESSETTER—Who has had experience setting dies on draw presses, both the redraw presses and the toggle, blanking and drawing. Apply Employment Dept., Century Electric Co., 1817 Pine st. (c)

DISHWASHER—Man; white; one understanding short order work. 2935 Olive.

DRAFTSMAN—Experienced in reinforced concrete work. Box Y-416, Post-Dis. (c)

DRAFTSMAN—And detailer, for planing mill work. Box R-331, Post-Dispatch. (7)

DRAFTSMAN—Man well experienced in structural steel and machine work. Box Y-8, Post-Dispatch. (c)

DRAFTSMAN—Structural steel detailer; checker and estimator; having at least 5 years' experience; competent man only considered; apply in person. Fulton Iron Works, 1239 Delaware. (c)

DRAFTSMAN AND DETAILER—For structural steel work; must be high class and thoroughly experienced; no others need apply; permanent position. Structural Steel Co., 2221 Montgomery.

DRILL PRESS HAND—For machine shop; good wages; no night work. Apply 5630 Kennerly.

DINING ROOM MAN—To work in dining room; white or colored; call 4286 Washington.

DISHWASHER—Man, and help in kitchen. Red Wing Restaurant, 6119 Hartmer.

DRIVER—For city team. 1331 Glasgow.

DRIVERS—Two, experienced; must have references. 912 N. Main st.

DRIVER—Young man to drive delivery wagon. 4480 Labadie.

DRIVERS—And box nailers. Call at 1452 S. 2d.

DRIVER—To haul rock; $2.50 per day. 6309 Manchester. C. E. Cavanaugh.

DRIVER—Lumber; colored or white. 2108 Blair av.

DRIVERS—Apply A. Moll Grocer Co., 7th and Franklin.

DRIVER—For dirt wagon. 3827 St. Ferdinand.

DRIVERS—Highest wages to good men. Apply Schaefer, Clarence and Natural Bridge.

DRIVER—Must also be handy and willing in shop when team is in barn, live within walking distance. 2700 S. Main. Box O-83, Post-Dispatch.

DENTIST—Operator for high-class advertising office; registered in Missouri; salary, $250 per month; state experience in first letter. P. O. Box 108, Kansas City, Mo. (1)

DRUG CLERK—Junior. Grand and Cleveland.

HELP WANTED—MEN, BOYS

DRUG CLERK—Registered; permanent, by July 15. Box O-64, Post-Dispatch. (98)

DRUG MILLER—Experienced; references required. Apply to Mr. Simpson, Meyer Bros. Drug Co., 4th and Clark. (c)

DRUGGIST—Registered; good salesman; must have references; reliable man. Box O-20, Post-Dispatch.

DRUG CLERK—Registered assistant, with good practical experience; permanent. Box O-66, Post-Dispatch. (98)

DRUG CLERK—Junior; city experience; all-round young man; references; good wages; or could use registered man. Apply Bunnington Pharmacy, 4501 Olive st.

DRUG CLERK—Assistant; registered or junior; 4 years city experience; reasonable hours; good wages to right party; references. Box Y-29, Post-Dispatch. (7)

DRUGGIST—Young, single, registered; neat appearing; good salary; country town. Box J-83, Post-Dispatch.

DRY CLEANER—Star Dyeing and Cleaning Co., 2515 N. Grand. (c46x)

ELECTRICIAN—First-class, for old house wiring. Call Sunday morning between 8 and 9. 818 Russell.

ELECTRICIAN—With repair shop, experienced on fans and motors; state experience and wages expected. Box B-28, Post-Dispatch. (c63)

ELEVATOR MAN—Freight; short hours; $65 per month; advancement. Box F-238, P.-D.

ENGINEER—Licensed; one who knows something of Ford repairing. Star Dyeing and Cleaning Co., 2515 N. Grand. (c46x)

ENGINEER—Hoisting. Apply 5229 St. Louis av., Rumbrich Bros. Const. Co. (c2)

ENGINEER—Licensed; must do own firing. Union Biscuit Co., 6th and Carr. (c)

ENGINEER Wtd.—Union fraction; Arlington and Natural Bridge; one who has been run-

ENGINEER—Assistant; one who understands ice machine. $23 per week. Box O-284, Post-Dispatch.

ENGINEER—To work nights and do his own firing; easy work; must furnish references. Columbia Mfg. Co., 1942 N. 2d. (c)

ENGINEER—For planing mill; do own firing and file saws; state salary. Box O-346, Post-Dispatch. (c)

ERRAND BOY—With bicycle. Apply 1633 S. Jefferson. Sunday. (c)

ESTIMATOR—For sash and door factory; state experience. Box R-262, Post-Dis. (7)

FARM HAND—Aymond, Webster Groves, Mo. R. R. 6, Box 27.

FARM HAND—For regular farm work; steady position. Apply Sterhan J. Gavin, Natural Bridge road, west of Carson road; take Kirkwood-Ferguson car.

FINISHER—Stern Furniture Co., 721 N. 7th.

FINISHERS—And filler hands for furniture factory; experienced; call at 7 a. m. Monday, 21st and Branch.

FITTING-ROOM FOREMAN—Must be experienced and able to break in new help; man with taste and ability in making ladies' pairs mens' and boys' shoes daily. Hoerr-Adam Shoe Co., Belleville, Ill.

FLORIST—Reliable man; permanent position. Box T-349, Post-Dispatch.

FLORIST—Allround man. Koenig Floral Co., 4634W Florissant av.

FLOOR MOLDERS—On gray iron and house work. Gerst Bros., 800 Cass.

FORD MECHANIC—Al and fast; branch man preferred; also ambitious men to learn. Box T-370, Post-Dispatch.

FLUNKY—$25 per month, room and board; at Falling Springs, Ill., East St. Louis Stone Co., 264 Arcade Bldg., East St. Louis, Ill.

FOREMAN—For manufacturing machine shop; must have production experience; give full information in first letter. Box O-295, Post-Dispatch. (c)

FOREMAN—For machine shop; capable of handling men and understand and can operate general machine shop tools; desire married man between 30 and 35; unlimited opportunity for advancement; complete information as to experience, reference, salary desired in first letter. Address superintendent Kardell Tractor and Truck Co., St. Louis. (c)

FOREMAN—I have a permanent and pleasant position for one first-class foreman and one expert polisher and gilder for my jewelry shop of 8 men. Write fully with reference to L. LECHENGER, Houston, Texas. (c)

FINISHERS—With experience; good pay; steady work. National Chair Co., 301 S. Main. (c)

FURNITURE REFINISHER—And cabinet maker; part time. Lindell 3519W.

GENERAL MAINTENANCE MAN—One who has had millwright and machine shop experience; state where employed; steady work; 55c per hour. Box Y-255, P.-D. (c)

GENERAL MANAGER—By large retail coal company; good salary and bonus; must be capable of taking entire interest in business if desired. Box R-373, Post-Dispatch.

GRADING OUTFIT—Party with teaming outfit for grading work; need 10 or 15 teams for long job; good campaing ground and water. Box F-102, Post-Dispatch.

GRANITE LETTERER—First-class; pay 70c to 75c hour; steady job for the right party. Address W. C. Johnson & Co., 614 Bonneville st., Springfield, Mo. (c)

GRINDER HAND—Experienced. National Metal Trades Association, 413 Odd Fellows Bldg. (c)

GRINDERS—Emery wheel grinders, on small castings; steady work; good pay. Apply 3f. Louis Malleable Casting Co., 1800 N. Broadway.

GROCERY CLERK—Middle-aged man; good salary; reference. 8601 Manchester.

GROCERYMAN—Steady position; good pay; must be experienced; come well recommended. Box R-3, Post-Dispatch. (c)

GROCERYMAN—Living in neighborhood of Virginia av., south of Meramec st.; steady position; good pay; must be experienced; come well recommended. Box O-287, P.-D. (c)

Grocery Managers Wanted

Experienced; A1 references required; good salary; extra inducements explained upon application. Apply between 7 and 8 A. M.

KROGER'S
811 N. SIXTH ST. (c)

HARDWOOD FINISHER—First-class, on cabinet work. Apply 621 Russell. (c)

HORSESHOER—2112 N. Broadway. (c)

HORSE COLLAR STITCHERS—Experienced; good wages; steady employment. Write S. S., this office and give references. J. B. Schott Mfg. Co., Quincy, Ill. (c3)

HOUSE PAINTERS—Three. Call 9 to 11 a. m. 1401 Pine. J. D. Stevens.

HORSESHOER—Apply Merchants' Ice and Coal Co., 21st and Chouteau. (c2)

HOUSEMAN—Experienced, colored. Melville Hotel, 8th and Barrister av.

HOUSEMAN—And butler; experienced; $50 if references are satisfactory. 6354 Waterman. Cabany 1131. (c)

HOUSE MOVERS—Six; six handy laborers; liberal pay; long job. Smith & Sons, house movers, 3854 Easton. Lindell 278.

ICE WAGON DRIVERS—Steady work and good wages. Apply at once. 1927 S. Vandeventer.

JANITOR—White, for physicians' offices; reference required. Apply 3700 Enright.

JANITOR—Colored; room and some money. 3814 West Pine.

JANITOR—Or women, to take care of hall or office room; call Monday. 3121 S. Grand.

JEWELER—First-class platinum mounting maker. Krigman-Frey Jewelry Mfg. Co., 518 Victoria Bldg. (c)

JEWELER—Jobber and setter; also jobber. Krigman-Frey Jewelry Mfg. Co., 518 Victoria Bldg. (c)

JOBBING SHOP MACHINISTS—2 first-class; no trouble; new plant. Newport Foundry and Machine Co., Newport, Ark. (c)

JOB PRESS FEEDERS—Experienced; male or female. Hesse Envelope and Litho. Co., 501 N. 1st.

JOB PRESS FEEDER—Who can make ready; steady employment for a good man. With local references. Call 600 N. 2d st.

JOB PRESSMAN—First-class; permanent position; high wages. Hesse Envelope and Litho Co., 501 N. 1st st. (c)

JOB PRINTER—Must be tasty and better than average; wages above scale; open shop. Box F-118, Post-Dispatch. (c)

KEY AND MAIL CLERK—Quick, polite; neat appearance and good education; references required; experience not necessary; steady work; good pay. Apply 3f. Louis Malleable Casting Co., 1800 N. Broadway.

LABORERS—Apply at 4010 Gravois. (c2)

LABORERS—National Paper Co., Main and Brooklyn st.

LABORERS—To dig. Mandel & Gross, 1715 Biddle st.

LABORERS—10 white or colored, at quarry. 5100 Virginia. Eyermann Construction Co.

LABORERS—100. Apply Monday morning, American Paper Prod. Co., 2d and Bremen.

HELP WANTED—MEN, BOYS

LABORERS—Highest wages, steady work. Apply 3229 St. Louis av., Bambrick Bros. Const. Co. (c)

LABORERS—10, white or colored, quarry. Grand and Hickory. Eyermann Construction Co.

LABORERS—Concrete; on St. Vincent and Compton; money every night. C. E. Cavanaugh.

LABORERS—For concrete work on St. Vincent and Compton. Money every night. C. E. Cavanaugh.

LABORERS—And quarry men at quarry Wall and Lula streets Maplewood; steady work, good pay. Big Bend Quarry Co.

LABORERS—White or colored; steady work; 30c per hour. Union Quarry, 4087 Natural Bridge rd. (c2)

LABORERS—10, and quarrymen, foot of Wyandotte st., 4460 S. on Broadway; 1 block east Hoffmann Bros. Construction Co.

LABORERS—For quarry work; white or colored; money every night; pay every Saturday. C. E. Cavanaugh, 6309 Manchester. (c)

LABORERS—Ten, Monday, for pick and shovel work, near Chain of Rocks; 40c per hour. Efficiency Board, 348 Municipal Courts Bldg. (c)

LABORERS—Blacksmith shop and lumber yard. Apply 2800 DeKalb. (c2)

LABORERS — Steam shovel; 50; corner Natural Bridge and Union. DUNN-M'CARTHY CO. (c8)

LATHE HAND—Or machinist, 2504 Cass av.

LATHE HAND—Wanted, experienced on engine lathe. Apply 3201 S. Broadway. (c7)

LIFE GUARD—Swimming pool; service man preferred. Armory, Grand and Market. (c)

LOCKSMITH—And electrical worker. 410 N. 3d st.

LUMBER PILERS—Experienced. Fehlig Bros. Box Co., 1909 Wash st. (c2)

LUMBER PILERS—Must be experienced. 118 Carroll st.

LUMBER PILERS—Experienced men. Hill-Behan Lumber Co., 6500 Page. (c)

LUMBER YARD LABORERS—Hill-Behan Lumber Co., 6500 Page. (c)

MACHINE HAND—706 S. 12th.

MACHINIST—Good all around; on small fine brass rough work. Box Y-337, Post-Dispatch. (c)

MACHINE HAND—On rip saw in sash and door department. Planing Mill, Broadway and Mallinckrodt.

MACHINE HANDS—For general woodworking machines. Hustig Sash and Door, 1200 S. Vandeventer.

MACHINE HAND — Wood-work; must be thoroughly experienced. Box O-95, Post-Dispatch. (c)

MACHINIST—Handy on lathe and help all around. 4100 N. 21st st.

MACHINE MEN—And stock cutter, sash and door and interior trim factory; steady work. Johnson Co., Peoria, Ill. (c2)

MACHINISTS—3 good all around, for lathe, planer and floor work. 2720 N. 13th. (c)

MACHINIST—Billing machine operator, Lewis Felling Machine Co., 3753 Forest Park. (c)

MACHINIST—First-class lathe, bench and floor hand, National Metal Trades Association, 413 Odd Fellows Bldg. (c)

MACHINISTS—Must be allround first-class men, with long experience. 8-hour shop. Apply Central Machine Works, 1911 W. 12th. (c83)

MACHINISTS—First-class; steady and reliable; large manufacturing plant must have good references; state age and experience. Box Y-297, Post-Dispatch. (c)

MACHINIST—And maintenance man; for a large printing house, who can also take care of electrical equipment. Box O-29, Post-Dispatch.

MACHINIST—Experienced on Singer Sewing machines; steady work all year round. Apply ELY & WALKER NECKWEAR FACTORY, 5th floor, 16th and Locust Streets. (c)

MACHINE SHOP MANAGER—And foreman in small growing manufacturing plant; good position for right man; give full particulars in first letter. Box O-292, Post-Dispatch. (c)

MAINTENANCE MAN—Must be first-class machinist and have some experience on electric motors. Box Y-49, Post-Dispatch. (c7)

MAN—To cut grass. 4050 S. Broadway.

MAN—To work in ice wagon; call Sunday and Monday. 4628 Vernon. (c)

MAN—Help look after barber shop; learn trade. Call 2 to 6. Box R-378, Post-Dispatch.

MAN—Elderly, housework experience; given home, clothing, cash. Box T-372, Post-Dis.

MAN—Old, to work around basket coal business shed. 1 Rue de Jardin.

MAN—Old colored man for janitor. 3715 Olive. (c1)

MAN—Colored; to work part time for board and room. 4050 Delmar.

MAN—Young, to work at fountain. Victor Drug Co., 6118 Easton av.

MAN—Young, to work in ice cream parlor; state salary wanted. Box T-382, Post-Dis.

MAN—Who is handy with tools and can paint. 3328 North Grand.

MAN—To work on truck farm. Call at 6134 Morgan ford road, Bellevue car.

MAN—To do carpenter work; must be reasonable. 5048 Garfield.

MAN—Stair builder and cabinet maker for shop work. 25 S. 11th st.

MAN—Air brush, on japan work. Box T-78, Post-Dispatch.

MAN—To work in fertilizer. Carondelet Packing Co., 8000 Ivory. (c)

MAN—One tool room. St. Mary's Oil Engine Co., St. Charles, Mo.

MAN—Dishwasher. Busy Bee Candy Co., 1107 Broadway. (c)

MAN—Who thoroughly understands the feeding and milking of cows. Good salary by the month. Apply Sterhan J. Gavin, Natural Bridge road, west of Carson road; take Kirkwood-Ferguson car.

MAN—For private place; must understand care of horse, cow and garden. Box R-352, Post-Dispatch.

MAN—To help landscape. Apply before 11 a. m. Sunday, 7309 Warner av., Richmond Heights.

MAN—To work around machinery; permanent job; good money to man willing to work. Box R-392, Post-Dispatch. (7)

MAN—Young, for counter work and sandwiches. Apply 709 Pine, Baltimore Dairy Lunch. (c7)

MAN—To take care and capable of doing janitor work. Apply 621 Russell. (c)

MAN—Young, about 18, for drug store; experienced preferred. 1400 Belt. (7)

MAN—Young, speedy and accurate, for invoicing and statement; $15 week to start; splendid opportunity for advancement; call 4100 Delmar morning at Traffic Motor Corp., 7:00 N. 2d st.

MAN—Energetic, to take charge of coffee route; must locate in small town; salary and commission; references and bond required. Athletic Tea Co., 914 N. Broadway. (c63)

MAN—Young for clerical position; one who can operate typewriter and understands or is willing to learn to use dictaphone; a fine future for the right man. State full particulars. Box F-106, Post-Dispatch. (c)

MAN—To call on our city trade, who has retail selling experience; 25-40 years of age and who is willing to work hard for proposition; $25 per week to start. Apply 2215 Pine st.

MAN AND WIFE—On farm near city; care of children on shares; good house; in addition will furnish work when wanted; fine chance. If you don't like work, don't answer; references required. Box T-333, Post-Dis.

MAN—Elderly, to raise poultry and do truck gardening; attend lawn, collect at dump and do general work. Living quarters furnished; give references in answer. Box T-50, Post-Dispatch.

MAN—An energetic young man acquainted with Belleville hardware stock; one who has had some experience at catalog work. Apply in writing, stating age, experience, references, etc. Box F-217, Post-Dispatch.

MAN AND WIFE—Without children, to care for small farm in county for bachelor; man must understand common farming, wife housekeeping and plain cooking; state experience each have had and salary expected. Box F-236, Post-Dis. (c)

MAN—Experienced in claim work; good salary. Box F-232, Post-Dispatch. (c)

MAN

To work on freight elevator and do porter work.

PENNY & GENTLES,
Broadway and Morgan.

MAN—First-class to act as foreman and production manager for a machine shop doing a manufacturing business; prefer man who can invest some money in business, although same is not necessary; good opportunity for party who can produce results. Box F-264, Post-Dispatch. (c)

MAN—An old-established corporation, doing extensive general advertising, wants man qualified to travel and assist; only a man who has exceptional ability along progressive, constructive selling lines and a thorough knowledge will be considered; to such a man a wonderful opportunity is offered; apply by letter, stating in particulars ages, ability, references and remuneration expected, etc. Box F-91, Post-Dispatch.

Mattress Maker

Wanted; man experienced on stitching and tufting; out-of-town position; transportation furnished; best of wages to a first-class man. Apply at once, stating age, references and full particulars, to Box F-293, Post-Dis. (c)

MEATCUTTER—Good. Call at 4341 Gertrude av.

MACHINISTERS—Experienced; steady job. 6301 Clayton av.

MECHANICS—Several who can qualify as pipefitter helpers; state age and experience and salary. Box T-400, Post-Dispatch.

MECHANIC—First-class man as trouble shooter; must understand his business; steady position for right man. Box O-254, Post-Dispatch.

MECHANICS AND LABORERS FOR STRUCTURAL STEEL FABRICATING PLANT; GOOD WAGES; STEADY WORK; 8-HOUR BASIC DAY; OPEN SHOP. CALL OR WRITE EMPLOYMENT DEPT., C. B. EDGEWORTH, ROOM 108, 9 A. M. TO 10 P. M. (7)

MEN—To help on ice wagons. 114 S. 10th.

MEN—Good; for inside work in factory. Carpenter Ice Cream Co., 2403 Hellendale.

MEN—To distribute samples. Call at 3223 Hamilton av., 9 o'clock.

MEN—Six strong; Monday morning; good pay. Wathen Bag Co., 70 Dock st. (c)

MEN—For detective work during spare time; good pay. Box R-172, Post-Dispatch. (62)

MEN—For porter work around factory. Busy Bee Candy Co., 708 St. Charles. (c)

MEN—On farm; middle-aged preferred. Apply 7200 Delmar av.

MEN—Two experienced moving van helpers, Monday, 7 a. m. 5201 Delmar. (c)

MEN—To truck and toss brick in kilns. Ladue-Saint Peters Brick Co., Gravois and Chippewa.

MEN—To shovel dry clay in shed; steady work. Ladue-Saint Peters Brick Co., King's highway and Natural Bridge rd.

MEN—Two, for outside work around suburany. 920. Sunday afternoon. Call Cabany 920. Sunday afternoon.

MEN—2 or 3 intelligent, sober men for positions where income depends on alertness and activity. Box R-378, Post-Dispatch.

MEN—15, to lay water pipe, on 2d and Arsenal sts.; 50c per hour. Patrick O'Donnell.

MEN—To truck and toss brick in kiln. Hydraulic-Press Brick Co., Gravois and Chippewa. (c)

MEN—Young, for lunchroom work in pantry and counter; will take some not experienced. 305 N. Broadway. (c3)

MEN—4 young, good address, 18 years or over, genuine night employment. Box R-402, Post-Dispatch. (7)

MEN—Or young men, to run in routes as news agents; long runs open. 22 S. 18th.

MEN—Must be strong and active, for rough carpenter work; call today. Call today. Mr. Albright, 7209 Easton av. Cabany 753W.

MEN AND BOYS—Light factory work. St. Louis Basket and Box Co., Wharf and Penrose st.

MEN—Married, with lots male help, for light lumber work; good living quarters; cow, chickens furnished; long job. 5653 Enright. (c)

MEN—To handle bar iron, also to learn hardware business in large heavy hardware store; state age and if can handwriting. Box F-160, Post-Dispatch. (c7)

MEN—2 good all around bevelers; steady work; best wages. Olda Art Glass and Mirror Co., 428 West Main st., Oklahoma City. (c)

MEN—Steady, active; light leather goods factory; no experience required; $15 per week at start; advancement. Box F-220, Post-Dispatch.

MEN—To bring with families; unskilled work; to leave St. Louis for one of the best towns in North Missouri. 35c an hour. Weekly pay. Apply room No. 1, 4079 N. Main st. (c)

MEN—To collect goods; wholesale house; $16 per week; advancement. Box F-231, P.-D. (c)

MEN—For night work in corrugated paper box factory; clean surroundings; good wages; steady employment. SCHARPF-KOKENS MFG. CO., 24 and Tyler (1900 north on Broadway car line). (c)

METAL PATTERN FILER—Experienced. Apply Monday, 2628 La Salle st.

METAL PATTERN MAKERS—On small work; good wages; steady work. Apply St. Louis Malleable Casting Co., 7800 S. Broadway.

MILLWRIGHTS—Experienced; good wages. Corn Products Refining Co., Employment Dept., 19th and Railroad, Granite City, Ill.

MOLDERS Wtd.—Gray iron, flurnace; steady employment; ideal working conditions. Green Foundry and Furnace Works, Des Moines, Io.

MOLDERS—And core makers, for steel foundry; open shop; will pay 65c per hour for first-class molders. Apply American Hotel. Call for Mr. Coll, representing Commercial Steel Casting Co., of Marion, O. (c2)

Molders---Experienced

In Minnesota; no labor trouble. See W. J. Warwick Hotel, room 778. (7)

Molders

For stove or range castings; steady job year round. piece work. MISSOURI MALLEABLE IRON CO., E. St. Louis, Ill.

MOLDERMAN—One detail and stock moldersman, $5 to $5.75 per day. Two planing mill cabinet makers, $5 to $6 per day. Strictly union conditions. No labor troubles. Only first-class men need apply. Permanent position. Standard Lumber Co., Pine Bluff, Ark.

NIGHT CLERK—Middle-aged man. New Carleton Hotel, 8th and Market sts.

NIGHT WATCHMAN—Experienced. Apply with city hotel references. Forest Park Westmoreland Hotel, Taylor and Maryland.

NURSE—Nongraduate nurse for old gentleman. 4014 Forest Park bl. (c)

HELP WANTED—MEN, BOYS

NIGHT WATCHMAN—MIDDLE-AGED MAN FOR LARGE MANUFACTURING COMPANY; MUST HAVE GOOD REFERENCES. PERMANENT POSITION FOR THE RIGHT PARTY. IN REPLY, STATE AGE, NAME OF FORMER EMPLOYERS AND SALARY RECEIVED AT EACH PLACE. BOX O-27, POST-DISPATCH. (c)

OFFICE ASSISTANT—Posting records; must write neatly, be accurate and rapid with business experience. The St. Louis News Co., 1010 Locust st. (c)

OFFICE BOYS—Must be 16. Apply Swift & Co., 3910 Papin st. (c)

OFFICE MANAGER WANTED

A large Eastern manufacturer, with branches in more than 100 leading cities, has need for several men of pleasing personality and mature judgment, between the ages of twenty-seven and thirty-five, who are experienced executives, capable of supervising and directing the work of about 100 employes.

Knowledge of accounting not necessary—must have experience in handling office help, both male and female; understand the general routine of a large office, which includes such departments as bookkeeping, cashier, billing, stenographic, filing, stock records, shipping and receiving.

Replies should be couched in good business English and be complete with such necessary information as age, domestic status, education, previous experience and present salary.

Applications will be treated in utmost confidence and personal interviews will be arranged for those whose letters warrant.

Address Box J-117, Post-Dispatch. (c)

OPERATING ENGINEER—Licensed. Box O-25, Post-Dispatch. (c)

OPERATOR—Experienced and expert operator on Elliot-Fisher billing machine; must be rapid and correct at figures; only those having above qualifications will be considered. Box R-255, Post-Dispatch.

OPERATORS — MILLING MACHINE, DRILL PRESS HANDS AND ASSEMBLERS; 54 HOURS PER WEEK, STEADY EMPLOYMENT. ST. LOUIS CASH REGISTER CO., 2211 LUCAS AV.

OPTICAL BENCH MACHINIST—Must be all-round experienced optical bench man of good ability. For grinding prisms $30 per week. Apply to Alos Co., 513 Olive, 4th floor. (c1)

OPTICAL SHOPMAN—$35 per week to start to first-class man capable of doing everything but surface; exceptional opportunity to right man with the fastest growing concern in the United States if you are a live wire. Schulte Optical Co., 108 N. State, Chicago. (c)

ORDER FILLERS—Experienced, by Chicago wholesale house; young men who have had experience in filling orders for dry goods, goods, notions, etc., preferred; splendid, permanent position for right applicants; in reply, state experience and salary expected. Box F-258, Post-Dispatch. (c)

PACKER—White, married man, experienced in packing hats; must be capable of taking charge and furnish best of references. Box F-161, Post-Dispatch. (c)

PORTER—For corner, registered chauffeur; to drive pleasure car once in a while; references required. Sunday till 10 o'clock. Keiffer Drug Co., Broadway and Franklin av., St. Louis, Mo. (c)

PORTERS AND MEN

Wanted for allround work. Apply Employment office, second floor, STIX, BAER & FULLER.

PRESS FEEDERS—Job. General Printing Co., 1017 Morgan.

PRESS FEEDER—Experienced; apply Holman Lithe Box Co., 310 Clark. (c1)

PRESS FEEDER—Job; $15 week. National Printing, 113 Vine st. (c)

PRESS FEEDERS—Job. General Printing Co., 1017 Morgan. (c2)

HELP WANTED—MEN, BOYS

PRESS FEEDER—Call Sunday or Monday. 216 N. Main.

PRESSROOM FOREMAN—7-cylinder shop in small city; day work. Address Kable Bros. Co., Mt. Morris, Ill. (c)

PRESS HAND—Experienced, to stamp cartons and buttons; good pay and bonus. Apply Monday morning, 619 N. 2d.

PRINTER—Severson, 112 N. 9th.

PRINTERS—Job and catalogue. Buxton & Skinner, 406 N. 4th st. (c)

PRINTER—Small plant; country experience, state age, wages. Box T-29, Post-Dis.

PRINTER—Must be allround man. Modern Printing Co., 2004 Olive. (c)

PRINTERS—Private plant; steady work. Apply 223 N. 3d st. (c)

PRINTER—Allround, for country weekly; linotype shop; married man preferred; union; good wages. Box R-362, P.-D.

PUMP AND SUGAR HANDS—Experienced. Apply at employment department, Buck Stove and Range Co., 3500 N. 2d. (c)

QUARRYMEN—84, laborers, $3. Lamb's Quarry, 6800 Olive st. (7)

QUARRYMEN—White or colored; 14 per day. Lamb's Quarry, 6800 Olive st. (1)

QUARRYMEN—And laborers; 6309 Manchester; money every night; pay every Saturday. C. E. Cavanaugh. (c)

QUARRYMEN—Highest wages, steady work. Apply 5229 St. Louis av., Bambrick Bros. Const. Co. (c7)

QUARRYMEN—And steam driller, 40c per hour. Apply Union Quarry, 4087 Natural Bridge rd. (c2)

QUARRYMEN—White or colored, 40c per hour. 5100 Virginia. Eyermann Construction Co.

QUARRYMEN—And laborers, at Fialing Springs, Ill., East St. Louis Stone Co., 264 Arcade Bldg., East St. Louis, Ill. (c2)

QUARRY STEAM DRILLER—At quarry, Wall street and Luda av., Maplewood. Box 1294, East St. Louis. (c2)

REPAIR MAN—And finisher for work on office furniture. 416 N. 4th st. (c)

RULER—First-class; steady work. Buxton & Skinner, 406 N. 4th st.

SAFETY INSPECTOR—Madison industry; a young man preferred; must be able to secure cooperation of foremen; also give first aid to injured; salary at start, $90 per month; state experience, age, to Box R-203, Post-Dispatch. (c)

SALES MANAGER—For every State, who can invest $1000 in goods; this is a necessity. Make you a fortune. Box T-9, Post-Dispatch.

SALESMAN—Sit.; position as traveling salesman; have experience; good mixer; best of references; machinery line preferred. Box T-390, Post-Dispatch. (c)

SAUSAGE MAKER—Customer at Winstanley Bros.' market; good sausage maker; small house; ten wages; excellent working conditions. Address The Brecht Co., 120 E. 4th st. (c)

SAWYERS—Western Veneer Products Co., 2900 Chouteau.

SAWYER—Experienced cross-cut saw. Apply CUPPLES CO., 6300 Hamburger, Wellston.

SET-UP MAN—FOR OPERATING AND SET-UP BROWN & SHARPE OR CLEVELAND AUTOMATIC SCREW MACHINES. APPLY MONDAY MORNING, 8:30 A. M., 2274 WASHINGTON AV. EMERSON ELECTRIC MFG. CO., 2187 AND WASHINGTON AV. (c1)

SHAPER HANDS—Apply 1545 Tower Grove.

SHAPER HAND—For woodworking plant; state age, salary wanted, and where last employed. Box L-98, Post-Dispatch. (c6)

SHEET METAL WORKERS—And tinners must be machine; 54 hour. In answering state where formerly employed. Box J-91, Post-Dispatch. (c)

SHIPPING CLERK—One familiar with auto business; state age, references, salary expected. Box O-263, Post-Dispatch. (c)

SHOVELERS—Ten, 1323 Washington av.; $4 for 8 hours. John McNamee.

SHOVELERS—For street work; King's highway and Easton. Webb-Kunze Construction Co. (c2)

SHOVELERS—And teams, with slits, Monday morning. Ivanhoe and Fyler, M. Tedero.

SHOVELERS—For street work; Minnesota and Meramec. Webb-Kunze Construction Co. (c2)

SHOVELERS—10, 45c per hour; 1 block west of City Limits car line, on the Clayton rd. Tim Moloney. (1)

SEWER LABORERS—At United States Arsenal; 50c hour. 3100 S., 2d st. M. H. Watters & Son.

SIGN PAINTERS—Bulletin, wall and commercial men; good wages and steady work to first-class workmen; answer in full. Greenwood System, Knoxville, Tenn.

SILO AND SILO MEN—Expert, who can make good. Call 506 Pontiac Bldg. (c)

SOLDERERS—Experienced on lithographing. Apply Missouri Can Co., Hall and Branch. (c1)

STABLEMAN—Call between 4 and 5 at 2756 Clark. (c3)

STAIRBUILDER—Good; right w

AGENTS WANTED—MEN

AGENT—To sell perfume and toilet articles; quality good; best pay. Morris Chemical Co., 4431 Easton. (c)

AGENTS—Agency 3-minute dishwasher; sells $5 on sight; will make you. Write Household Appliance Co., Jefferson City, Mo. (c)

AGENTS—Traveling men, women, best side line in the world; $1000 monthly; nothing to sell or carry; information only. J. H. Walker, Boulder, Colo.

AGENTS—Business worth while; 1 start you silvering mirrors, plating tableware; plans free. Clarence Sprinkle, Dept. 3, Marion, Ind. (99)

AGENTS—Sell bathing girl genuine photographs; big profits; fast sellers; 3 dandy samples, 25c; wholesale prices. Chas. Moss Co., Fairmount Springs, Pa. (99)

AGENTS—Our complete history of war, with treaty of peace, now ready; best terms with premium; free outfit. Nichols Co., Naperville, Ill., Dept. R.

AGENTS—Sell standard automobile tire rubbers; prevent punctures and blowouts; $2 to $12 profit every sale. Standard Products Co., 713 East Maryland st., Evansville, Ind.

AGENTS—Make your spare time used to represent us; $1 to $20 hour easily made; steady work; write us today. Dobbs Drug Co., Memphis, Tenn.

AGENTS—Gallaher made $336 one week selling new patented devices used by all business men; write today. Sayers Mfg. Co., 2865 Sheffield, Chicago. (99)

AGENTS—30c butter maker; big seller; act now; make $10 daily; sales guaranteed; send for sample. Bohmer Bros., U. C. Bldg., Dayton, O.

AGENTS—Big summer leader now ready; be on top; agents coin money; big field; takes advantage of our free sample offer at once. L. V. Bates, Sherbrook, Tex. (c)

AGENTS—Making $1 hourly. You can, too; gasoline 2c gallon; money-back guarantee. Federal Chemical Works, 20 W. Jackson, Chicago.

AGENTS—Sell Ford electric blue; brilliant light, all speeds, illuminates entire road; sells $3. Send for trial offer. Washington Auto Supply Co., Nashville, Tenn.

AGENTS—World war history, with peace terms complete; Woodrow Wilson—life and work; two best books; biggest sellers; livest house; best terms; outfits free. Phillips Pub. Co., Dept. 111, Atlanta, Ga.

AGENTS—Fine income; 100 per cent profit selling the marvelous gas lighter; no spark, no friction; lights itself; lights itself; sample, 25c. Illuminal Corp., 64 Murray st., New York.

AGENTS—State organizers and local agents for high-grade knitted garments guaranteed; low-priced three; big commissions to hustlers; exclusive territory. Long Distance Tire Co., Fay-Wayne, Ind.

AGENTS—Helmet chewing gum; everybody likes it; spearmint and all popular flavors; novel packages; be the wholesale dealer in your territory; write today. Helmet Co., Cincinnati.

AGENTS—Handle remarkable summer money getter; easy to sell; what people want; repeat orders are what count; proposition and free sample awaiting you. Fleisher & White, 219-221 Upland av., Reading, Pa.

AGENTS—For best Ford shock absorber made; quick and easy seller; big profits; exclusive territories to live wires; write at once. Universal Shock Absorber and Mfg. Co., Dept. B, 2525 Milwaukee ave., Chicago.

AGENTS—Wireless umbrellas; I'll pay hustlers $2 an hour to take orders after this newest invention; no investment; write for 5 style outfit. Parker Mfg. Co., 1404 Wall st., Dayton, O.

AGENTS—Waterproof kitchen aprons; needs no laundering; every housewife buys; dainty, durable, economical; big money; sample free. Thomas Mfg. Co., 2128 Bott st., Dayton, O.

AGENTS—$50 to $75 weekly selling our famous guaranteed tires and tubes; artillery sells like wildfire; big money, enormous repeat sales; write quick. Newport Mfg. Co., 440 S. Dearborn st., Chicago.

AGENTS—Sell our genuine malt coffee; finest, healthiest coffee substitute; all malt; direct to consumer; write for sample and special low price. Milwaukee Importing Co., 506-87th st., Milwaukee, Wis.

AGENTS—Make 500 per cent profit handling auto monograms, new patriotic pictures, window letters, transfer flags and novelty signs; catalog free. Hinton Co., Star City, Ind.

AGENTS—For city and surrounding country; Mayo Mixer; new invention; wonderful air-friction carburetor; a very attractive proposition. Wagner Motor Supplies, 3132 Locust, Philadelphia. (c99)

AGENTS—Big pay and free automobile, introducing wonderful new gasoline saver, guaranteed; forced to introduce at once; only one automobile auto necessities; outfit free. L. Ballweg, 489 8th st., E. Louisville, Ky.

AGENTS are coining money selling Cramer fiber brooms; outlast four corn brooms; retail $1.50; sample postpaid, 75c; also sanitary brushes. Cramer Mfg. Co., Wichita, Kan.

AGENTS—You are wasting time if you are not making $100 daily; man or woman; anyone starting anywhere; materials cost you 78 cents, retail for $45. 1 made $229 one day, $1200 one month. Crawford, Tyrone, Cal.

AGENTS—Sell farmers, breeders, stock raisers, noncompetitive product, earning $200 to $500 month; $150 bonus; clean business; best, profitable employment. Specialty Mfg. Association, Division 171, Madison, Wis.

AGENTS—Till take one; agents send for 7 sermons and parables and hear this every few minutes; big profits; unlimited territory; act quick; agents now on. C. F. Bleck, 2726-St. Ann st., New Orleans, La.

AGENTS—$40—$100 week; free samples; gold sign letters; anyone can put on store windows; big demand; liberal offer to general agents. Metallic Letter Co., 435 N. Clark, Chicago.

AGENTS—Sell Ford electric blue; brilliant light, all speeds, illuminates entire road; sells $3. Send for trial offer. Washington Auto Supply Co., Nashville, Tenn.

AGENTS—World war history, with peace terms complete; Woodrow Wilson—life and work; two best books; biggest sellers; livest house; best terms; outfits free. Phillips Pub. Co., Dept. 111, Atlanta, Ga.

AGENTS—Fine income; 100 per cent profit selling the marvelous gas lighter; no spark, no friction; lights itself; lights itself; sample, 25c. Illuminal Corp., 64 Murray st., New York.

AGENTS—State organizers and local agents for high-grade knitted garments guaranteed; low-priced three; big commissions to hustlers; exclusive territory. Long Distance Tire Co., Fay-Wayne, Ind.

AGENTS—Helmet chewing gum; everybody likes it; spearmint and all popular flavors; novel packages; be the wholesale dealer in your territory; write today. Helmet Co., Cincinnati.

AGENTS—Handle remarkable summer money getter; easy to sell; what people want; repeat orders are what count; proposition and free sample awaiting you. Fleisher & White, 219-221 Upland av., Reading, Pa.

AGENTS—For best Ford shock absorber made; quick and easy seller; big profits; exclusive territories to live wires; write at once. Universal Shock Absorber and Mfg. Co., Dept. B, 2525 Milwaukee ave., Chicago.

AGENTS—Wireless umbrellas; I'll pay hustlers $2 an hour to take orders after this newest invention; no investment; write for 5 style outfit. Parker Mfg. Co., 1404 Wall st., Dayton, O.

AGENTS—Waterproof kitchen aprons; needs no laundering; every housewife buys; dainty, durable, economical; big money; sample free. Thomas Mfg. Co., 2128 Bott st., Dayton, O.

AGENTS—$50 to $75 weekly selling our famous guaranteed tires and tubes; artillery sells like wildfire; big money, enormous repeat sales; write quick. Newport Mfg. Co., 440 S. Dearborn st., Chicago.

AGENTS—Sell our genuine malt coffee; finest, healthiest coffee substitute; all malt; direct to consumer; write for sample and special low price. Milwaukee Importing Co., 506-87th st., Milwaukee, Wis.

AGENTS—Make 500 per cent profit handling auto monograms, new patriotic pictures, window letters, transfer flags and novelty signs; catalog free. Hinton Co., Star City, Ind.

AGENTS—For city and surrounding country; Mayo Mixer; new invention; wonderful air-friction carburetor; a very attractive proposition. Wagner Motor Supplies, 3132 Locust, Philadelphia. (c99)

AGENTS—Big pay and free automobile, introducing wonderful new gasoline saver, guaranteed; forced to introduce at once; only one automobile auto necessities; outfit free. L. Ballweg, 489 8th st., E. Louisville, Ky.

AGENTS are coining money selling Cramer fiber brooms; outlast four corn brooms; retail $1.50; sample postpaid, 75c; also sanitary brushes. Cramer Mfg. Co., Wichita, Kan.

AGENTS—You are wasting time if you are not making $100 daily; man or woman; anyone starting anywhere; materials cost you 78 cents, retail for $45. 1 made $229 one day, $1200 one month. Crawford, Tyrone, Cal.

AGENTS—Sell farmers, breeders, stock raisers, noncompetitive product, earning $200 to $500 month; $150 bonus; clean business; best, profitable employment. Specialty Mfg. Association, Division 171, Madison, Wis.

AGENTS—Till take one; agents send for 7 sermons and parables and hear this every few minutes; big profits; unlimited territory; act quick; agents now on. C. F. Bleck, 2726-St. Ann st., New Orleans, La.

AGENTS—$40—$100 week; free samples; gold sign letters; anyone can put on store windows; big demand; liberal offer to general agents. Metallic Letter Co., 435 N. Clark, Chicago.

AGENT for the panorama agent is the Davis agent; our "Lucky 11" pays you 200 per cent; other big winners; beginners make the $30-$50 week crew managers doubling that. E. M. Davis Co., Dept. 629, Chicago.

AGENTS—Liberty portraits; big winners; 30 days' credit; service; selects and tints; the world's famous peace paintings now ready; easy $100 weekly; write quickly for exclusive agency and free samples. Consolidated Portrait Co., 1036 W. Adams st., Chicago.

AGENTS—Sell rich looking imported Rexo pure oil each; Ford, Chevrolet, Maxwell 115 in 4 days, profit $37. You can do same; write for sample offer; selling plan; exclusive territory; sample rug by parcel post, prepaid, $1.10. E. Condon, Importer, Stonington, Me.

AGENTS—If you want to average $10 daily sell a high-grade line of combs, brushes, mirrors and other novelties in ivorywave, direct from factory to consumer; enormous demand; particulars free. Yanoco Ivory Co., Leominster, Mass.

AGENTS—Big seller; selling screen door closer and check; keeps every fly out of house and saves door; big spring and summer seller; everybody needs; can be worked; sample free. Thomas Mfg. Co., 8919 Post st., Dayton, O.

AGENTS—$800 per month selling a new patented fuel vaporizer, guaranteed to save up to 50 per cent in gasoline; 40 miles per gallon made with new car sold on money-back guarantee; one sample free. Stransky Vaporizer Co., Pukwana, S. D.

AGENTS—Make big profits selling our extracts; perfumes, cold creams, face powders, salves, medicines, etc.; beautiful high grade line; exclusive territory; sample soap free. Lacassian Co., Dept. 141, St. Louis, Mo.

AGENTS—We start you in business, furnishing everything; men and women, $30 to $100 weekly operating our "New System Specialty Candy Factories" home anywhere. Booklet free. Ragsdale Co., Box A, East Orange, N. J.

AGENTS—Sell Mexican diamonds in your spare time; beautiful pocket sample case; makes sales on sight; brilliant rainbow fire of genuine diamonds; fool experts; stand tests; sells today. Mexican Diamond Importing Co., L-40, Las Cruces, N. M. (c)

AGENTS—Wonderful discovery; refrigerette lotless lesbox; demonstration creates sensation; every housewife grabs it for $3.50; 100-per cent profit; biggest money maker in years. Union Mfg. Co., 262 Canal st., New York.

AGENTS—$25 to $50 per week easily made selling the Simplex Gas Lighter; the greatest novelty of the age; no flint or frictionlights like magic; sample free. Simplex Gas Lighter Co., 10 East 14th st., New York.

AGENTS—Portrait men; patriotic flag portraits; flants making big money; write for particulars and samples; we have our own bromide plant; prints and finished portraits shipped in 24 hours. Write for catalogue. Chicago Picture Frame Co., 818 N. 6th st., St. Louis, Mo. (c96)

AGENTS—A new war book; 16 fiery red and white pictures; the best looking war book published; over 100 pages; price $2.00; sold at 50 per cent commission; outfit free; postage 10c; act today; be firs; in your territory. Jenkins Pub. Co., Quincy Bldg., Chicago, Ill.

AGENTS—Man in each town to refinish chandeliers, brass beds, automobiles by new method; $10 daily without capital or experience; all or spare time; every household, store and office possible customer; field unlimited in this big money-making business. Write for free particulars and proofs. Gunmetal Co., 16 Elm, Decatur, Ill.

AGENTS—Amazing new invention, marvelous adding machine, retails $10; adds, subtracts, multiplies, divides; does work of $300 machine; 5-year guarantee; offices, stores, factories buy from one to dozen; every demonstration sells; write quick for trial offer and exclusive territory. Dept. 814, Calculator Corporation, Grand Rapids, Mich.

AGENT—To take exclusive control of territory; selling a popular food in beautiful small, handy package; doctors recommend it; delicious, wholesome as fresh milk; big money in it because people eat it 2 or 3 times a day; great repeater; write for particulars. "First Love Food Section, 80 E Jackson, Chicago.

AGENTS—Portraits, photo pillow tops, patriotic and peace pictures, medallions, frames, sheet pictures, luminous crucifixes, books, parlor mache frames, "photo pennants," war books, patriotic and religious; largest prices; rejects credited; prompt shipments; 30 days' credit; catalogue, samples free. Jaguar C. Bailey Co., Dept. 79, Chicago.

AGENTS WANTED—MEN

AGENTS—Build a big paying business of your own; the quick-selling line of Ho-Ro-Co toilet articles—soaps, spices, extracts, perfumes and medicinal preparations are easy sellers and repeaters; satisfaction guaranteed or money back; make big money easy; no limit to hustlers; exclusive productive territory open; write today. Ho-Ro-Co Mfg. Co., 110 Locust st., St. Louis, Mo. (c99)

AGENTS—$500 a month easily. Introducing Reefer's No-Moth; wonderful invention makes moths powerless; 1 application lasts for closet; retails $2; 100 per cent profit; Hudpeth made last month $548. Galler $970; dozens of others equally as successful; ask for proof; absolute necessity to housewives, milliners, clothing dealers, furriers, department stores and other merchants; creates great excitement wherever displayed; enormous demand; mega passes; write quick for outfit. E. J. Reefer, Dept. 10, Kansas City, Mo.

AGENTS—$200 profit in 4 hours; made by O. Darling of Indiana, selling Miracle Motor Gas; Dave Ison, Idaho, writes: "Ship 100 packages; made $92 yesterday." Not fiction but absolute fact; Miracle Motor-Gas is new, scientific chemical; doubles auto mileage; 1 equals 1 gallon gasoline; knocks out carbon; guaranteed harmless as manufacturer's analysis; startling; unbiased and indorsed throughout America; 300 per cent profit; exclusive county agency means fortune. Don't be skentical; impossibilities of yesterday are facts today; territory is selling like mad; of lifetime; investigate and achieve success like Darling's. Write or wire without delay. Chas. H. Butler Co., Toledo, O.

AGENTS

Earn $20 daily selling our Victory Calendar; in colors; combined with a complete song and history of the war; $4 per hundred; sample 15c. B. Pifer, 101 West 42d st., New York.

AGENTS

YOUR ONCE-IN-A-LIFETIME OPPORTUNITY TO MAKE MONEY

$8 to $15 a day sure profit for the next 30 days taking orders for Complete and Final History of World War; containing Full Text of Terms and League of Nations Covenant; 800 pages with over 200 magnificent illustrations including official photographs furnished by American, Canadian, British, French and Belgian Governments; written by Francis J. March, with introduction by Gen. Peyton C. March, highest officer in the United States Army ever honored by Congress with rank of Full General save Gen. Pershing's own story of our soldiers; everyone wants Complete History with Full Peace Terms; we give you 1 book free with each 10 books you order; 20 days' credit; big commission; clean up on first shipments; complete books now ready; send us your orders or write at once for Free Sample outfit. THE AMERICAN MANUFACTURERS ADVERTISING CO., 62 North Washington st., Boston, Mass.

ANYONE handy men can make big money with our gold window sign letters; best on earth. Siann Sign System, Detroit, Mich. (c99)

AT LAST, perfect weed puller; pulls bushel of weeds in 10 minutes; every demonstration sells $10 daily; sales guaranteed. Welcome Manufacturing Co., North Chicago, Ill.

EVERYBODY buys "Victory Emblem;" agents are making big money; over 100 per cent profit; be first in your district and reap a fortune; sample free. Reliable Specialty House, 2806 Union av., Chicago, Ill.

GENERAL AGENTS—Don't accept an agency until you get our exclusive territorial tables; customers excited; agents coining money; prohibition assures quick sales; wonderful opportunity; exclusive territory; write quick. Bero Mfg. Co., 543 N. Dearborn st., Chicago.

MAIL order business may be your opportunity; can be started in spare time on small capital. "The Mail Order Man's Magazine" gives inside facts how big profits are made; contains latest money-making schemes and plans; valuable suggestions for beginners; articles from successful agents; sample copy 10c; none free. Mail Order Man's Magazine, Dept. B, Cambridge-A, Mass.

MAKE and sell your own goods. Formulas by expert chemists. Manufacturing processes and trade secrets. Write for formula catalog. Ray Mystic Co., Washington, D. C.

THE Child Study Department of the University Society requires three representatives for the northern field. Must be well educated; should be between 26 and 45 and free to travel; full training given. Two of our workers are making from $150 to $500 per month. Splendid opportunity. See Mr. Wolf, afternoons only, 625 Locust st., room 400. (c3)

WOODROW WILSON—HIS LIFE AND WORK—Only complet biography of the world's most famous statesman and peacemaker; contains full league of nations, peace conference and final peace treaty; 800 pages and 100 illustrations; elegant binding; $2.75; enormous profits; write quick for selling outfit, postpaid 25c. Elliott Madison Co., Old Colony Bldg., Chicago, Ill.

COMPLETE HISTORY OF THE WORLD WAR

Including peace treaty and league of nations; introduction by Gen. Peyton C. March, Chief of Staff; most successful book ever published; great opportunity soldiers, students, others; special terms; credit; freight paid; credit; outfit free. Universal House, Philadelphia.

THE QUAKER CITY

Mail Order Directory, contains hundreds of sunny sources of business; for agents, accounts, mail-order men, mailers and mail-order buyers. Sent free July issue. JOHN WOOD, Publisher, 1771 Frankford av., Philadelphia, Pa.

PORTRAIT AGENTS

WE HAVE JUST COMPLETED OUR NEW 144-PAGE CATALOG, FEATURING AND ILLUSTRATING OUR ENTIRE LINE OF PORTRAIT FRAMES. WE HAVE A COPY FOR YOU. SEND FOR IT TODAY.

LOUIS BIERFIELD, ESTABLISHED 1880, 1420-22 SOUTH HALSTED STREET, CHICAGO, ILL.

AGENTS WANTED—WOMEN

AGENTS—Our agents earn more money! We want reliable men and women to take orders from catalogue on our famous kitchen aluminum ware. Wm. A. Rogers, Ltd.," world famous silverware; Toilet preparations, silk and Heatherbloom petticoats; ladies' knit underwear; our line will get you big repeat orders; big profits. Write today for particulars. American Sales Co., 67 Essex st., Boston, Mass. (ex99)

SALESMEN WANTED

SALESMEN—$25 per week to place dump window display service. 111 Olive. (c)

SALESMAN—A real side line; calling on auto dealers. Stone, 1023 N. Grand avenue.

SALESMEN—To demonstrate safety auto crank for Ford cars. 109 Olivia bldg. (c)

SALESLADY—Experienced, to work in dry goods store; good wages. 2940 Market st.

SALESMAN—With experience in dry goods. Box O-10, Post-Dispatch. (c2)

SALESMAN—Automobile tires; side line or otherwise; city and country; commission. Box Y-25, Post-Dispatch. (c)

SALESMAN—Outside St. Louis, to sell side line specialty to dealers. Address M. 5, St. Louis Manufacturer, office 324 Int. Life Bldg.

SALESMAN—Coal; attractive proposition; call after 1 p. m., Robison Coal Co., 1579 Tower Grove. (c3)

SALESMEN WANTED

SALESMAN—Well acquainted with bakers, both wholesale and retail. Box T-38, P.-D.

SALESMAN—Live, hustling man, to see oil syndicate; good proposition to right man. Box Y-12, Post-Dispatch.

SALESMAN—And collector, for installment jewelry house; state experience and salary. Box Y-28, Post-Dispatch.

SALESMEN—For nonalcoholic beverages; call at 8:30 Monday, Western Mineral Water Co., 2311 S. 7th st. (c)

SALESMEN—Side line, to sell wholesale grocers and candy dealers. Box F-244, Post-Dispatch.

SALESMEN—On one of the easiest selling propositions on the market. Call 1023 Title Guaranty Bldg.

SALESMEN—To sell electric washing machines, large commission. Apply Federal Electric, 1200 Pine st. (c2)

SALESMEN—If stock attention; I have something a little better for you to sell; ref. required. Box T-391, Post-Dispatch.

SALESMAN—Business getter; with Ford car and $100, can make big money; quick action necessary. Box F-101, Post-Dispatch. (c8)

SALESMAN—Provision; well acquainted with city

☛ 700 WOMEN AND GIRLS WANTED—Is the position you seek advertised in these columns today?

HELP WANTED—WOMEN, GIRLS

GIRL—Young, to work in bakery; room and board, good place for right girl. Cabany 6448. 5631 Page bl.

GIRLS—To learn artificial flower making; $7 per week to start. Missouri Feather Mfg. Co., 1906 Pine.

GIRL—About 16 years old, to wrap toilet soap; steady employment. Call 2904 Gamble st.

GIRL—Good girl or young man; must have some knowledge of bookkeeping. Box T-396, Post-Dispatch.

GIRL—To attend office; must have experience on typewriter. Modern Printing Co., 2904 Olive st.

GIRLS—To learn hairdressing and manicuring; paid while learning. 3507 Olive and 302 N. 7th st.

GIRLS—TO WORK ON ARTIFICIAL FLOWERS; STEADY WORK; GOOD PAY; NO EXPERIENCE NECESSARY. B. STIMACH, 1110 PINE ST.

GIRLS—For labeling and filling in preserve department; steady work; good pay; call Monday morning. Blanke-Baer Chemical Co., 1710 Morgan.

GIRL—16 to 18 years old, handy with needle; good wages; steady work; good chance for advancement. Apply Metropolitan Cleaning and Dyeing Co., 1062 N. Grand.

GIRLS—To learn leather sleeve making, on power machines; $10 per week at start. Inquire at office 609 Mr. Barber, Langenberg Bldg., 12th and St. Charles sts.

GIRLS—Several, to learn making light leather garments on power machines; steady work; advancement; $10 per week at start. Box T-322, Post-Dispatch.

GIRLS—For general work in tent factory; will teach willing girls and offer good opportunity for advancement; good pay. 852 Broadway.

GIRL—To press neckbands in machine pressing department; wages, $18 per day; no experience necessary. Lange Laundry Co., 2004 S. Jefferson.

GIRL—To assist in listing and assorting department; wages, $2 per day; no experience necessary. Lange Laundry, 2004 S. Jefferson.

GIRLS—$9 per week to start; can make $12 to $16 per week after 2 o'clock Saturday all year; steady and pleasant work. Meyer Paper Box Co., 209 Elm.

GIRLS—Experienced and to learn on power machines; neat, clean work; steady the year round; Model Shoe & Mfg. Co., n. w. corner Broadway and Hickory, 3d floor. (60)

GIRL—Reliable girl, for downstairs work and cooking; may take position any time until first week of July. Apply 5858 Clemens.

GIRLS—16 years old, to learn envelope making, good pay while learning; steady work. Hesse Envelope and Litho Co., 501 N. 1st st.

GIRLS—3 neat colored, for housework; plain cooking and nurse for 2 walking children; references required. Call after 5 p. m. 4000 Delmar blvd.

GIRL—Waist and skirt maker; good wages for competent. Delmar Bldg., King's sleeves.

GIRL—For a companion and old lady in good country home, e. of St. Louis in Illinois; preferred; references required. Call 1 p. m. Sunday, James Sarah st., St. Louis.

GIRLS—Work in shop. Jacob Must be good penman, and have some knowledge of stenographing; state age, experience and salary expected. Box Y-28, Post-Dispatch.

GIRL—16; also to assist in office.

s on Coats and Suits

good pay, cool, airy workfor work, examining department. Kurlander Bros. & Harston.

RKERS—Experienced, for Jacob Manke, 709 Washolders. Colonial Laundry.

ladies' waists; steady Powages. N. Friedman & hington and 9th.

pants; good pay; steady National Tailors, 517 Mor-

of assuming complete tion room in women's wear nces. Box F-333, P.-D.

ng; steady work; Box P-297, P.-D.

xperienced manager on Box O-65, P.-D.

take charge of finest necin entry; must be experito handle force of 50 girls; and salary expected. Box ch.

perienced, capable of suoutput of flat work; must dle girls; steady position poration. Answer giving ry expected. Box Y-350

Shop, 517 N. Grand;

ffice; some experience as Box R-569, Post-Dispatch. ced trunk liners. Apply T. Co., 8th and Howard.

apping chairs. National S. Main.

n and dining work. 2022 N.

in candy shop. 517 N.

pection department. 4000

bindery trade. Box Z-72, Post-Dispatch.

ile wrappers. Swope Shoe Olive.

restaurant; good pay. Ap- S. Broadway.

store and waft on trade in st. 822 Goodfellow.

St. Louis Laundry Co., 1030

enced, to learn. Colonial

ACTORY WORK; MUST BE OLDER. 4400 UNION ct. assembly work. Apply Co., 5940 Easton. (2)

in College Inn Candy Shop; Mfg. Co., 2002 E. Grand.

in dental office; $8 week 347, Post-Dispatch.

al housework; small home; wages. 2552 Arsenal.

in lunch room; plain cook- great Cherokee.

with store and housework. all Monday morning. 4

flowers and crepe paper Box T-218, Post-Dispatch.

ing and pressing. Apply ine Co. 3407 Olive.

OMAN—Colored, to learn 4440 Cote Brilliante.

oys. Apply at the United Co., 2929 Locust st.

to take care of 2-year-old boy; 4308 St. Louis ave.

ine drawerless; steady work; 4308 St. Louis Olive st.

answer phones. 1816 Sid-

ed on hand gluing machine; here Miami, Monday, N. 24 st. (c)

an, for general housework; 4928 Page bl.

rking and tacking. Enter- 4923 Olive.

ed, for general housework; al, 2 p. m. 3136 Allen.

assistant in gentlemen's board- Kentucky ave. (7)

men work; 4 hours daily. Al- st. Grand and Fleetwood.

perienced, to fold circulars. Sarah st.

store; must live in neighces. 5003 Union Bl.

ored, to work afternoon ta 1Adgell 3161W.

ced, to assist in candy store; 2301 N. Grand.

sion in bakery and lunchroom; Sarah st.

ning, cornered, to assist aged ping; easy place. 3115 Pine.

up grocery and drug store; Chemical Co., 200 N. 2d.

sewing and finishing; ed boy. Gutsi-Kaplin Clothing Washington av.

dressmaking department. Steinwen-Peterson Co., Broadway and

ve experience on power ma- work. Frelich Suit Co., 808 Washington. 6th floor. (c)

in restaurant; no experience Wies Restaurant, 2 Olive st.

dle; unexcellent wages. (1)

nd nailing and power stitch- Western Veneer Price Co., 1501 N. 2d st. (2)

knowledge of bookkeepDiamond Clothing and references. (c)

sewing machine; steady Star-Kalter Garment Co.

Reece buttonhole machines; good pay. Apply Star-Kalter to take sewing home. Apby hand; experience not nec- to 14th and Locust. (c)

without machine experience, deto office; good pay to start. typewriter. Box O-209, P.-D.

Catholic girl wants to take be child, or light housework.

for child 2 years old; no after every evening after Delmar. (c)

hite, to do housework and as- good home and wages. third floor east. (c2)

rn shoemaking. Johnson- gle Shoe Co., 2203-7 Chest-

ed, for ice cream parlor; ll recommended. Apply 3148

teur kodak finishing. Apply lt, Judge & Dolph Drug Co.,

t in real estate office; exferred; state salary expectuhs. 8521 N. Broadway. (c)

sewing mulatto for busapply Herz-Oakes Candy Co.

ppearing for tea room work Locust. Herz-Oakes

20 years old for the candy rtment; good pay. Apply dy Co., 512 Locust st. (c)

sewing in first class dress- ed; good wages; chance st. Box O-110, P.-D.

ing bundles; call Sunday eal Damp Wash Laundry.

elevator, half time; must be Apply Monday, Jewish Hospital.

nd pants makers; also girls wages in the city. Rawl- 2301 Lucas av. (c)

familiar with tools, for light state age and experience. Box R-363, Post-Dispatch. (c)

man, white, to help with usework. Call Sidney 9778.

latest methods of beauty arce). 201 804 Pine.

to work in candy store; 1?". Mandsorf, 912 Pacific.

LEARN DRESSMAKING, D BROS.-ALBERSTEIN, 805

factory work, $7 to $5 to employment. Knapp Novel- 1320 Morgan. (c1)

to assist with housework in good home; good wages. Ap- st. (c53x)

HELP WANTED—WOMEN, GIRLS

GIRLS—In shoe factory; to learn on Government work. Apply Central Employment Department, BROWN SHOE CO., 17th and Lucas. (c4)

HAND IRONERS—Feeders and folders and pressers. Colonial Laundry, 4020 Olive. (c)

HAND SEWERS—On fine coats; also girls to learn. 610 Pine st. 2d floor. (c)

HAND SEWERS—Experienced; to sew on buttons. Apply Shapiro-Handleman Garment Co., 1019 Washington. 4th floor. (c)

HAND SEWERS—Experienced, to sew button holes and finish skirts. L. Dorschman Mfg. Co., 1206 Washington. 6th floor.

HAND IRONER—Apply laundry, Hotel Statler.

HAIRDRESSER—Good allround girl. Rose Beauty Shop, 420 De Baliviere.

HEEL BUILDERS—Experienced; also girls to learn; good pay. Benj. W. Freeman Co., 16th and Morgan.

HEMSTITCHER—Experienced, 620 N. Broadway.

HEMSTITCHERS—Also girls to learn; paid while learning. 218 N. 10th st.

HOTEL WOMAN—Night consider man and wife; small family hotel, west End; experienced in every line; capable in every respect; about 35 or 40 years old; must be energetic, truly business; good appearance, capable of meeting the public. Box O-270, Post-Dispatch.

HOUSEGIRL—To do housework; good home, good salary. 3852 Castleman.

HOUSEGIRL—Young, tamily of 3; no outside work. 3657 Delmar.

HOUSEGIRL—For general housework; colored. Apply 4395 Enright.

HOUSEGIRL—Experienced, for housework and cooking. 3219 Russell.

HOUSEGIRL—Girl for general housework; good cook; no laundry work. 5537 Cates.

HOUSEGIRL—For general housework; no washing. 4420 Washington bl.

HOUSEGIRL—For general housework; three adults; Market car. 6082 Oakland.

HOUSEGIRL—Young girl, to assist in light housework. Cabany 6428J. 6328 Cates.(c)

HOUSEGIRL—Light work; good wages. 2616A Humphrey st.

HOUSEGIRL—Girl for general housework; good pay. 5011 Washington. Forest 1938.

HOUSEGIRL—Or woman for general housework; no washing. 4228 Page bl.

HOUSEGIRL—To assist with upstairs work and children. 3626 Flora.

HOUSEGIRL—For general housework. 5238A Waterman. Grand 2099.

HOUSEGIRL—For general housework; 3 in family. 3806 Cook av.

HOUSEGIRL—White; good wages; no laundry work; references. 4200 Lindell.

HOUSEGIRL—Girl for general housework; family; fine, good pay. Goldman, 4311 Delmar.

HOUSEKEEPER—Reliable girl or woman for general housekeeping; 2 in flat; family of four. Grand 989W. 3513 Pestalozzi st. (c)

HOUSEKEEPER—Girl for general housework in family of 3; must have reference. Apply 4242 Flora bl.

HOUSEGIRL—For general housework; small family; with or without washing; references. 4021 Enright.

HOUSEGIRL—White; general housework; small family. 5308 Waterman. 2d floor.

HOUSEGIRL—Competent girl to assist with housework and children. Cabany 1542. 5950 Romaine st.

HOUSEGIRL—Girl for general housework and cooking; no washing; private quarters with bath. Forest 8203.

HOUSEGIRL—General housework; two in family; small apartment; references 4919 McPherson, apartment D.

HOUSEGIRL—Experienced girl for general work; 4 in family; no children. 3634 Hartford st.

HOUSEGIRL—For general housework; no laundry; reference required. 6907 Washington bl.

HOUSEGIRL—For general housework; 3 in family; no laundry. Apply 3640 Castleman.

HOUSEGIRL—White; no laundry or cooking; small family; superintend apartment; city hospital.

HOUSEGIRL—Young girl to assist; with general housework. 3301 Shenandoah. Grand 6427.

HOUSEGIRL—General housework; small family, no laundry; no outside work. 3548 Crittenden.

HOUSEGIRL—Experienced white girl for general housework; no washing; good wages. 3516 Russell. Grand 1222.

HOUSEGIRL—For general housework and plain cooking; small family; no washing; no outside work. 6178 McPherson av.

HOUSEGIRL—General housework; no washing or cooking. Lindell 1022. 4268 Enright.

HOUSEGIRL—White, for general housework; call Monday morning. Grand 47273. 4230 Arsenal.

HOUSEGIRL—Settled, experienced; no washing; good home and wages. 4500 Red Bud bl. Delmar 3740L.

HOUSEGIRL—White, for general housework; 2 in family; no laundry work; references required; call Sunday. 5446 Vernon av.

HOUSEGIRL—Experienced girl or settled woman for general housework; no washing; must be a good cook. Apply Monday, 6581 Nina, 2d floor.

HOUSEGIRL—Experienced girl for general housework; references. Employment Bldg., 3903 Olive. Apply Monday.

HOUSEGIRL—Experienced girl for general housework; no washing; no ironing; 2 children; no home nights. 6163 Cershing Cabany 4268W.

HOUSEGIRL—Young, to assist; good home, good wages; must be active and quick to learn; for all departments. Anchor Laundry, 1446 Rankin. Richmond Heights.

HOUSEGIRL—Or elderly lady, to help with housework and children; can accompany to suit. Call p. m. Sunday or Monday, 620 Carrie av.

HOUSEGIRL—For general housework; four-room apartment; two in family; laundry done by outside; wages $20. 4229 West Pine bl. 2d floor east; Lindell 4022W.

HOUSEGIRL—Girl for general housework and cooking; no washing; good home; separate room and bath; pay according to experience and references. 4453 McPherson.

HOUSEGIRL—Or middle-aged woman to go to country for general housework; good wages. Call before 10 o'clock Monday. 2300 S. 12th st., 2d floor.

HOUSEGIRL—For general housework in family of 3 adults and 1 child; no laundry or outside work; wages $20 a month. Box R-366, Post-Dispatch.

HOUSEGIRL—Competent; general housework; small flat; two adults; good wages; references wanted; call Sunday or after 6, evenings. 8843A McRee av., or phone Olive 2174.

HOUSEGIRL—Or woman, for general housework; 3-room apartment; no washing; large room for maid; good wages. Apply Delmar or Rodiamont car. 5800 Delmar.

HOUSEKEEPER—In motherless home; good home for the right one. Box R-345, P.-D.

HOUSEKEEPER—Take Ferguson car to Ferguson Junction ask for Harris.

HOUSEKEEPER—For two adults. Apply 5740 Garfield.

HOUSEKEEPER—In motherless home of 2; bring references. 1215 Childress.

HOUSEKEEPER—Middle-aged woman; in plain family. 1914 N. Vandeventer.

HOUSEKEEPER—For modern farm; $25 per month. 11 Weller, Irving, Ill.

HOUSEKEEPER—Elderly lady to keep house; good home. 4448A Easton av.

HOUSEKEEPER—Woman or girl. 5206 Garfield.

HOUSEKEEPER—Working, middle-aged, unencumbered; family 2 adults; good wages; call Sunday. 4043 Kossuth.

HOUSEKEEPER—Couple employed wants couple; small home; reasonable wages; investigate. 1720 Gravois av.; Wellston.

HOUSEKEEPER—For apartment house, married couple without children; call Sunday. 3118 Washington.

HOUSEKEEPER—General; white girl or woman; family of two; no laundry; wages $40; go home nights. Marglous. 5463 Delmar. Forest 1475.

HOUSEKEEPER—Needed to take care of growing family; no washing; good chance for good woman; in city limits. Geo. Smyth, Whelton Station, on (Creve Coeur Lake line.

HOUSEWOMAN—For housework; with references. 1711 S. Grand.

HOUSEWOMAN—White; $7.50 week; no washing; small family. 3837 Delmar. (1)

HOUSEWOMAN—Or girl, for general housework; small apartment; good wages. Call 502A Lake av.

HOUSEWOMAN—To do light housework in exchange for rent; must have own furniture. Apply 2801 Clayton.

INSPECTOR—And assistant for lady, laundry; ironing dept.; state experience; good salary. Box F-158, P.-D.

IRONERS—Ladies' clothes. Colonial Laundry, 4020 Olive.

IRONER—Ladies' clothes; and machine hands. Munger's Laundry, 2310 Washington.

IRONERS

On plain clothes, and girl to learn. RANNER LAUNDRY CO., 100 S. Jefferson. (c2)

JANITRESS—White, able-bodied woman, 25 to 35, in laboratories; hours 8 to 3:30; 12 o'clock Saturday; $9. Wm. R. Warner & Co., 5500 Commercial st.

JOB PRESSFEEDER—$27 N. Second st. (c)

HELP WANTED—WOMEN, GIRLS

JOB PRESS FEEDER—Experienced; private plant; steady employment. Call 500 N. 23d. (c2)

JOB PRESS FEEDERS—Experienced; good wages; steady work. Con P. Curran Printing Co., 8th and Walnut. (c2)

KODAK FINISHERS—Competent printers; piece work; ½c per print; helper furnished; business; application confidential. Box O-303, Post-Dispatch.

LABELING GIRLS—Experienced, and experienced stayling machine girls. Apply Holman Paper Box Co., 316 Clark. (c)

LADY—Neat, refined young lady for physician's office; call room 1889 Railway Exchange Bldg., Sunday after 9 a. m.

LADY—Experienced in ready-to-wear business, who can fit and sew and assist in factory. Box T-356, Post-Dispatch.

LADY—Between 25 and 30 years to keep home for father and small boy. Box R-284, Post-Dispatch.

LADY—To take telephone orders; 20 to 25, experienced, to assist in large office on Sunday mornings and afternoons, or afternoons and evenings. Box Y-132, Post-Dispatch.

LADY—Young, 18 to 20 years old, for clerical work in office; must write a good hand; salary $7 per week. Call 1017 Title Guaranty Bldg.

LADY CLOTHES IRONER—Universal press machine hand and girl for reifenweber coat machine; also girl to learn. Apply Leader Laundry, 2515 Texas.

LADIES, give health, capable, to travel, work; railroad fare and outfit; girls at once. Goodrich Drug Co., Dept. 544, Omaha. (c99)

LADIES—Two of three, for pleasant, remunerative out-of-door work; those wishing Monday, between 9 and 10 a. m. See Mr. Schilling, 1404 Pontiac Bldg.

LADY—With some experience to help dressmaker. Cabany 5077W. 5840 Page bl.

LADY—To work in a rooming house, 3 days a week. 5607 N. 16th st.

LADY—Afternoon or evening, ice cream parlor. Lasch, 3159 S. Grand.

LADY—Elderly working housekeeper, for couple. Box Z-267, Post-Dispatch.

LADY DEMONSTRATORS—Experienced; good pay; permanent. 3615 Folsom. Call Monday, 2 to 4. Ask for Mr. Simmons.

LADY—About 45; good home. Apply in person. 3644W. Sidney.

LADY—Young, with some experience as bookkeeper; with knowledge of switchboard preferred. Box O-90, Post-Dispatch.

LADY—Young; in dental office; some experience; salary, phone. Box O-341, P.-D.

LADY—Young for cierical work in office; state age and salary expected. Box O-111, Post-Dispatch.

LADY—Young, neuree, good penman, knowledge of invoice and order work; some opportunity for bright clerk. Box Y-262, Post-Dispatch.

LADY—A little hard work on our new washing cloth will produce real money; easy sale. Mr. Krone, 102 N. 3d, between 9 and 11 a. m.

LADY Wtd.—As cashier, Washington Pharmacy Co., 286 Skinker road.

LADY—Young, about 35, to help with light housework; as companion to traveling man's wife; exceptionally good home required; do not telephone but call at 1413 N. Euclid av., after 11 a. m. today.

LADY—Young, experienced to take charge of jewelry repair counter; name references and state experience. Box O-96, Post-Dispatch. (c)

LAUNDRESS—White. 8811 Utah pl.

LAUNDRESS—For Monday. 3120 Lemp.

LAUNDRESS—White, Monday and Tuesday. 4497 Victor. Victor 2303X. 3935 Utah.

LAUNDRESS—For Monday mornings. 2633A Chippewa.

LAUNDRESS—For Monday or Tuesday. 2905 Dodier.

LAUNDRESS—First-class white. 3949A Hartford st.

LAUNDRESS—For Tuesday a. m. only. 3450 S. Jefferson.

LAUNDRESS—White woman to wash every Tuesday. 3632A Humphrey.

LAUNDRESS—Good, with references. 3854 Ashland.

LAUNDRESS—White, first 3 days of week. 5723 West Pine bl. Telephone Lindell 1601.

LAUNDRESS—First-class, for Monday. 3620A Connecticut.

LAUNDRESS—White, take washing home; must be particular. 2709 S. 19th.

LAUNDRESS—Good, for Fridays; permanent. 3820 St. Louis av.

LAUNDRESS—White, for Tuesday, all year round. Call 1348 Bayard ave.

LAUNDRESS—Strictly first-class; permanent place; city reference. 4905 Lindell. 2d floor east.

LAUNDRESS—Woman to do washing; must have own home; call before 12 o'clock any day. 4639 Dahlia av., Cherokee car.

LAUNDRESS—First-class; colored; for laundry work, Monday and Tuesday. Bonnot 863.

LAUNDRESS Wtd.—By month; white; good hand; good wages; Methodist. 4380 Maryland.

LAUNDRESS—Very good, with references, 2 days per week; in Webster Groves or Meramec addition line. Telephone Webster 354.

LAUNDRESS—White woman to do washing and scrubbing every other Friday. Call 3261J.

LAUNDRESS—Reliable white woman one day a week; steady work and good pay. Cabany 4268W. 6300 Enright. 3d floor.

LAUNDRY HELP—Experienced, and girls to learn; for all departments. Anchor Laundry, 2019 Lucas.

LAUNDRY HELP—OUR ENTIRE PLANT IS BEING REMODELED FOR THE COMFORT OF OUR HELP. BOTH DIGNIFIED AND OTHER WORKING HOURS; BEST SANITARY CONDITIONS AND A WELL-VENTILATED BUILDING. WE NEED EXPERIENCED HELP AND PAY GOOD WAGES. NEW AMERICAN LAUNDRY 2025 MORGAN

LAUNDRY OFFICE GIRL—Experienced; must be thoroughly familiar with clerical work; references required; good position to right party. Box O-22, P.-D.

LINEN ROOM GIRL—Experienced. Apply linen room Maryland Hotel, 9th and Pine.

MAID—To attend semi-invalid lady and assist with housework. 4481 West Pine bl.

MAID—Experienced; white; must furnish references. Apply 25 Kingsbury pl.

MAID—House, and dining room, $35; nurse for 1 child, $35. 3919A Olive.

MAID—First-class lady's maid; $40; willing to travel. 5212 Delmar.

MAID—Two in family; general housework. Apply 5923 Waterman. Cabany 5402J.

MAID—As second girl in small family; to wait on table, etc.; need not be experienced. Phone Forest 512. 5 to 7 call third floor west.

MANICURIST—First-class; short hours; Union Station Barber Shop, Main Waiting Room, Union Station.

MARKERS and assorters; experienced. Western Laundry, 1211 S. 7th st.

MARKERS—And assorters. Munger's Laundry, 2816 Washington.

MARKERS—And assorters; and ladies' clothes ironers. Westminster Laundry Co., 4125 Olive.

MARKER AND ASSORTER—On bundle work. Banner Laundry Co., 100 S. Jefferson av.

MARKERS—Experienced, to 10 markers and assorters; wages to right party. Excelsior Laundry Co., 1012 N. Grand. (c)

MARKERS—Experienced rough dry markers and assorters; best wages to right party. Excelsior Laundry Co., 1012 N. Grand. (c)

MILLINERY MAKER—Experienced; one who can trim; must be competent finisher; work year round; good wages. Box R-575, Post-Dispatch. Delmar 2740J. (1)

MARKERS—Experienced markers and assorters, starchers, shirt machine girls and feeders and folders; steady work and high-est wages. Imperial Laundry, 4701 Delmar.

MILLINERY MAKER—Apply 621 N. Grand.

MILLINERY OPERATORS—Experienced; to Co., 1120 Washington av. Progressive Hat Mfg.

MILLINERY MAKERS AND TRIMMERS — Experienced; good salary; steady work. GOLUBER MILLINERY CO., 1331 Washington Av. (c)

EXPERIENCED MILLINERY MAKERS

Good salary; year around position. Apply Mr. Levy, 2d floor, SENSENBRENER'S, 6th and St. Charles.

MILLINERY TRIMMERS—And makers; and young girls to learn; beginners well paid. Sylvester C. Lodge Hat Factory, 1900-1912 Pine, 4th floor. (14)

EXPERIENCED MILLINERY MAKERS.

Year-round position and good salary. Apply 2nd floor, Sonnenfeld, 610 Washington. (c62)

MILLINERS

Trimmers, makers and operators; steady work and good pay. Apply ZEIGLER-FRANKEL MFG. CO., 1408 Locust, 3d floor. (c)

HELP WANTED—WOMEN, GIRLS

MACHINE OPERATORS.
GENERAL FACTORY WORKERS.

Wanted—Experienced power machine operators and young ladies for general factory work; ladies who are now employed and who wish to better their own conditions. Best of wages to reliable workers, chance for advancement. Apply in own handwriting, giving age, references and full particulars as to the state whether you can work outside of your home town, if desired. Address Superintendent, P. O. Box 912, St. Louis, Mo.

MARKER—Experienced marker and assorter for rough-dry. Apply Metropolitan Laundry, 4456 Olive st. (c)

Millinery Trimmer

Wanted; good position for experienced millinery trimmer; steady work; good pay. Apply Miss Murphy and Miss Penny & Gentles, Broadway and Morgan.

Milliners Wanted

Trimmers—Makers—Copyists

Should come in now to join our permanent organization.

SPLENDID WORKING CONDITIONS; GOOD SALARY

and positions secured for those who want "out-of-town" positions. Write or apply any time to Mr. Osborne, care of Levis-Zukoski Merc. Co., 1113 Washington Av. (c99)

MODEL—With considerable experience, for 4 o'clock. Herzog & Bro., 1204 Washington av.

MODELS—Forty of most beautiful girls in St. Louis as models for the pageant of Fashion; perfect 36's and petite 16's; must have features and shapely feet. Apply at Bates Studio, Tuesday and Euclid ave. Tuesday morning, July 1, 8 o'clock. Style Show Committee.

NURSE—To care for 2 walking children. Apply 5189 Westminster pl. (c)

NURSEGIRL—White, to care for two children. 1308 Whittier st., Sunday.

NURSE—For walking child to go North for the summer; wages, $15. 415 Clara av.

NURSE—Energetic woman, with some experience; professional or trained nurse, for permanent business; medical proposition; hours, $15 to $30 per week. Call 1001 International Life Bldg. Mr. Bell. No phone calls.

OFFICE ASSISTANT—Must be very accurate; experienced and state where last employed; steady position; salary $10. Box R-306, Post-Dispatch.

OFFICE ASSISTANT—With ability and experience, to handle collections and clerical work. Apply in person at E. Myers Lbr. Co., 2000 S. 2d st.

OFFICE GIRL—Over 16; grammar school graduate; good opportunity; answer in own handwriting; give phone number. Box T-350, Post-Dispatch.

OPERATORS—Hemstitchers to work evenings; good pay. 415 Lucas.

OPERATORS—Experienced on waists. Call 1022 N. Grand ave.

OPERATORS on power machines; also learners; paid while learning. 213 N. 10th.

OPERATORS—Single-needle and Union Special. Pelican Rubber Co., 717 Lucas. (c)

OPERATORS—ON SILK PETTICOATS; ALSO GIRLS TO LEARN. 1407-9 KALTER & LOCUST.

OPERATORS—For ladies' silk underwear; also fourth floor; ask for Mrs. Meiser. (c)

OPERATORS—Experienced on cloth hats and millinery; $20 per week and up. Gram Headwear Mfg. Co., 905 Washington.

OPERATORS—Experienced on skirts; salary or piece work. Star-Kalter Garment Co., 1110 Washington.

OPERATORS—On all parts of overalls; hours 8 to 4:30; highest wages. Abbot Overall Co., 1110 Washington av.

OPERATORS—Experienced to sew on ladies' and Progressive Hat Mfg. Co., 1120 Washington av.

OPERATORS—Dictaphone and Ediphone operators for permanent positions; $60 to $90. Royal Typewriter Co., Employment Dept. (c)

OPERATORS—Experienced, to make suspenders for overalls; steady work; can make good pay; steady work. Marglous Mfg. Co., 803 Lucas.

OPERATOR—Experienced, to make hem skirts; experienced, to make overalls; can make good pay; steady work. Marglous Mfg. Co., 803 Lucas.

OPERATOR—Experienced; to make suspenders for overalls; can make good pay; steady work. Marglous Mfg. Co., 803 Lucas.

OPERATOR—On Singer button machine; good pay; steady work and big pay. Friedman & Sons, 1256 Washington av.

OPERATORS—Bonaz embroidery machine; also learners; paid while learning. 213 N. 10th st.

OPERATOR—To hem shirts; experienced; can make good pay; steady work and big pay. Marglous Mfg. Co., 803 Lucas. (c)

OPERATORS—Experienced on power machines, to sew canvas goods; always steady work and good pay. 882 N. Broadway. (c)

OPERATORS—Experienced, on middy pants; splendid pay; pleasant surroundings, nice and cool here. M. Cohn Mfg. Co., 819 Washington; sixth floor.

OPERATORS—Who have experience on skirts; good opportunity; steady work and good pay guaranteed. Frelich Suit and Skirt Co., 808 Washington, 6th floor. (c)

OPERATORS—Button hole and button sewers, Singer self threads; offers on shirts; 803 Lucas.

OPERATORS—Experienced on middies; also Union Special two-needle machines; very big pay; steady work. Tiger-Weinstock Co., 5th st. (c)

OPERATORS—On high-grade overalls only; $20 and up; very steady and only work 44 hours week. Marglous Mfg. Co., 803 Lucas.

OPERATOR—Experienced on Bonaz machine, also girl to learn. Apply The Fair, 5th Floor, Locust and St. Charles.

OPERATORS—Experienced on power machines; will learn to make dresses. United Skirt and Dress Co., 902 Washington av., 5th floor.

OPERATORS—On all parts of white duck coats; single needle; two-needle. Johnson Mfg. Co., 1110 Washington av. (c)

OPERATORS—On ladies' velvet hats; also girls to learn; chance to learn straw sewing. Apply to Krigman-Brimsmade Mercantile Manufacturing Department, 9th floor; 507 Locust.

OPERATORS—Experienced machine operators to learn on skirts; will pay $18 a week while learning. Apply Shapiro & Handleman Garment Co., 1010 Washington, fourth floor.

OPERATORS

On power machines.
STEIN-POULSON MFG. CO., 1209 Washington. (c)

OPERATORS

Experienced on power machines; good salary. Apply ZIEGLER-FRANKEL MFG. CO., 3d floor Locust.

OPERATOR—For button sewer. ELDER MFG. CO., 13th and Lucas av. (c)

OPERATORS—Experienced, on power machines, to learn skirt making; will guarantee $20 per week while learning; modern daylight factory; sanitary working conditions. Apply at once. Dorachman, 1209 Washington, 6th floor.

OPERATOR—Experienced and expert operator on Elliott-Fisher billing machine; must have good and correct at figures; only those having above qualifications will be considered. Box R-346, Post-Dispatch.

OPERATORS—Experienced on shirt waists, either by week or piece work. Mound City Waist Co., 1105 Washington, 3d floor. Ask for Mr. Simmons. (c67)

OPERATORS—For ladies' silk shirt waists; best place in this city to work; big, experienced operators earn $18 to $25 per week; steady work from $15 to $20 per week; 1421 Olive st., 3d floor. (c)

OPERATORS—On power machines, to do coats; our operators work 44 hours per week; steady work from $15 to $20 per week average. W. M. Finck & Co.

OPERATORS—Experienced on power machines; to make Red Diamond overalls, coats and pants; also a few misfitter machine work; big wages, on Red Diamond Clothing Co., 18th and Pine sts.

OPERATORS—Girls, experienced on sewing machines; we teach girls sewing and pay very well. Heiss Embroidery Works, 16th and Mallinckrodt sts.

HELP WANTED—WOMEN, GIRLS

OPERATORS
OPPORTUNITY TO MAKE $110 PER MONTH

For experienced operators on cloth and straw hats; steady work; beginners, $12 per week. GRAM HEADWEAR MFG. CO., 905 Washington av., 7th floor.

OPERATORS

Experienced on Georgette waists; best pay in city; steady all year. Call and see Mr. Simmons, MOUND CITY WAIST CO., 1105 Washington av.

OPERATORS

Sewing machine operators to sew white bags; steady employment; good pay. TEXTILE PRODUCTS MFG. CO., Pendl, Penny & Gentles, Broadway and Morgan.

Experienced Skirt Operator

Steady work and good pay. Apply Newberger Garment Co., 1324 Washington. (c1)

Operators, $7.50 to $25.00

WEEKLY; GUARANTEE TO SEWERS ON AT ALL KINDS OF DRESSES. APPLY THIRD FLOOR. EISEMAN BROS., 315 N. 10TH. (c1)

OPERATORS FOR MIDDIES AND CHILDREN'S DRESSES.

On all parts; good pay and bonus. JUNGMAN-LANDECKER, 923 Washington, Sixth floor. (c37)

OPERATORS—Experienced; on ladies' house dresses and aprons. Apply ELY & WALKER, 3409 Texas av. (c)

OPERATORS

Wanted for Singer embroidery machine for marking towels, napkins, sheets, etc. Apply Employment office, second floor, STIX, BAER & FULLER.

OPERATORS

With some experience on power machines, to sew porch dresses and bungalow aprons; steady work; best of pay, including 5 per cent bonus weekly. J. L. Sager.

OPERATORS—On middies and dresses; steady work and best pay in city; cash bonus paid weekly. Apply CONSOLIDATED GARMENT CO., 1324 Washington. (c68)

OPERATOR—Experienced on power machines; good salary; steady work. GOLLUBER MILLINERY CO., 1331 Washington avenue. (c)

OPERATORS—Experienced on ladies' house dresses and rompers. Apply ELY & WALKER, 16th and Locust, 3d floor. (c)

OPERATORS—On power machines, to learn making middies and dresses; good pay and steady work. Apply CONSOLIDATED GARMENT CO., 1324 Washington. (c68)

OPERATORS—Neckwear; to do work at home, if you haven't a machine we will furnish one with electric motor attachment. Here is a chance to earn easy extra money. Answer to number. Box F-98, Post-Dispatch.

OPERATORS—Experienced on men's neckwear; light and clean factory; pleasant surroundings; steady employment guaranteed all year round. Apply ELY & WALKER NECKWEAR FACTORY, 5th floor 16th and Locust Sts. (c8)

OPERATORS

Experienced on flannelette gowns and all parts muslin and silk underwear, also zig-zag operators and learners; paid while being taught. Experienced operators can make $15 to $20 per week. We pay an extra 20% bonus on what you make. Apply LOWENBAUM MFG. CO., 23d and Locust. (c)

OVERALL MAKERS—Also Union Special bander and linen makers and two-needle pocket machine operators; highest wages; union shop. Peter-Richman, 923 Washington av., 8th floor.

Good positions open for experienced operators in all departments.

Collar and cuff makers.
Sleevemakers.
Buckband makers.
Yoking.

LAUNDRY DEPARTMENT

Finishers and pressers.
Boston press operators.

LEARN TO SEW

We give special attention and instructions to beginners. Good pay while learning.
RICE STIX PERFECTO FACTORY NO 2,
2850 S. Jefferson av.

PANTRY WOMAN—No Sunday work. Apply 215 Pine.

PANTRY GIRL—One with private home experience preferred. Herz-Oakes Candy Co., 512 Locust st.

PLEATERS—Accordeon and knife pleaters; strong girls; experience unnecessary. 213 N. 10th.

PRESS FEEDER—Must be experienced. Modern Printing Co., 2904 Olive st.

PRESSERS—On shirt waists; experienced. Washington, 7th floor. Cloak Co., 8th and

PRESSER—Experienced on shirt waists. Apply Fashion Waist Co., 1209 Washington, 6th floor. (c)

PRESSER—On ladies' shirtwaists; experienced; will pay $14 a week; steady work all year round. Pearl Shirtwaist Co., 717 Lucas, 4th floor. (c)

PRESSERS

Experienced on muslin underwear, housedresses and aprons. Apply LOWENBAUM MFG. CO., 23d and Locust.

PRESS HANDS—Experienced; to stamp canvas and bottoms; good pay and bonus. Apply at once, 819 N. Second st. (c)

SALESLADIES—In dry goods store; good pay, steady position; call Monday morning. Steockers, 2801 Chouteau av. (c)

SALESLADIES—In dry goods store; good pay, steady position; call Monday morning. Stoncker's, 2801 Chouteau av. (c)

SALESLADY—Young lady, 20 to 25 years of age; to assist in ladies' department; good corsets; in men's retail store; must be of neat appearance; references required; state salary expected; permanent position to right party. Box F-354, Post-Dispatch.

SEAMSTRESS—To operate power machine. Senior Laundry, 7745 S. 18th.

SEAMSTRESS—Experienced in repair work. Scott Cleaning Co., 2128 Olive.

SEAMSTRESS—Take sewing home; must have factory experience. 706 North 4th st., upstairs.

SEAMSTRESS—On ladies' silk and muslin underwear; steady the year round; highest wages to experienced operators. Prince & Co., n. e. cor. 18th and Locust.

SEWING MACHINE GIRLS—On ladies' coats; no experience required; beginners well paid. Sylvester C. Lodge Hat Factory, 1900-1912 Pine, 4th floor.

Sewing Machine Operators

ST. LOUIS TENT AND AWNING CO., 1012 Market st. 3d floor.

SHIRT FINISHER—Experienced. Becht Laundry Co., 3301 Bell.

SHIRT MAKER—One that can do allround sewing; call Sunday. 4036 Delmar. Lindell 4087W.

HELP WANTED—WOMEN, GIRLS

Shirt and Romper Workers

OUR NEW FACTORY AT NEWSTEAD AV. AND PAGE BL., IS NOW IN FULL OPERATION.

CONVENIENT TO TAYLOR, PAGE AND WELLSTON CAR LINES.

WE HAVE ENDEAVORED TO MAKE THIS ONE OF THE MOST MODERN AND UP-TO-DATE FACTORIES IN THE COUNTRY.

GOOD POSITIONS OPEN ON

MISCELLANEOUS FOR SALE

CHINA KILN—For sale; Revelation; good condition; $35. Inquire Cabany 1486W or Delmar 2424L. (c)

CEILING FAN—For sale; 2-blade, good condition. 3629 Gravois.

CEILING FANS—For sale; two; 3-speed; 4 blades, a. c.; Emerson make. Box T-85, Post-Dispatch.

COAT HANGERS—1000, 1c per dozen. Western Salvage Co., 2921 Olive st.

COFFEE MILL—For sale; Hobart; double hopper; a. c. motors; like new; very cheap. Call Monday, 1005 Market st. (c)

COMPUTING SCALES—Cash registers, coffee mills, refrigerators, safes; world's foremost fixtures house, Howe Scale Co., 812-814 St. Charles st. (c8)

COMPUTING SCALES—For sale; slicing machines, cash registers; see us before buying elsewhere. 1587-1545 N. 15th st. St. Louis Butchers' Supply Co., J. H. Welscher. (c99)

COTS—For sale; ten cots; waterproof, camp cot for two persons; just the thing for automobile trips; bargain. 14 S. Taylor av. Forest 3142. (c)

CONCRETE BLOCK MACHINES—For sale; burial vault molds, etc., 204 S. 24 st.

CONCRETE asphalts and all kinds granitoid work. Schottler, 5956 Ridge; both phones. (c99)

COPY PRESS—For sale; large; tinner's mandrel, electric tool grinder, counter shaft and hangers; 40 fonts job type. 3714 Finney av.

COUNTER—For sale; marble top, 18-foot; 15 cafeteria chairs. Box T-311, Post-Dis.

CREAM SEPARATOR—For sale; brand new, "Sattley" hand power; cheap. 819 Franklin. (c)

CUSHIONS—For sale, 200 cushions, straw, like new, 8c each; call Monday. 3576A N. Broadway. (c62)

CURIOS—For sale, bric-a-brac, old fire-arms, mounted birds, brassware, horns, tools, etc. 1007 Franklin av. (c)

CREAM SEPARATOR—For sale; 4000-lb. De Laval; steam turbine, cheap. 819 Franklin.

DESK—For sale; flat, roller and typewriter desk; quartered sawed; almost new; 2327 Albion.

DESK FAN—For sale; 12-inch d. c. colonial; $10; Sturtevant blower, 8¼-inch. St. Louis Sticker Co., 1627 Washington. (c)

DOME—For sale, combination gas and electric; green glass and fringe; $15; a bargain at today's prices. 4970 Lotus av.

DOCTOR'S INSTRUMENTS—For sale, cheap; phone Olive 4000.

ELECTRIC FAN—For sale; 9-inch, a. c., oscillating. 924 Syndicate Trust Bldg., Monday.

ELECTRIC FANS—For sale; Emerson, General Electric and Hawthorne makes, d. c., 12-inch oscillating; brand-new; cost $52 each; price $15. Ostertag Bros., 2314 Washington. (c)

ELECTRIC FANS

Brand new; bargain price. 16-inch direct current Robbin & Meyer fans, guaranteed 5 years. Regular price $30, special price, $21.00. UNIVERSAL SUPPLY CO., 606 Olive St. (c)

EXTRACT—For sale, a wild cherry instant beverage extract. Agents' Supply Co., 3945 Taylor av., St. Louis. (c)

FAN—For sale, ceiling; 3 feet Westinghouse. 1108A Bayard.

FAN—For sale, Emerson d. c., 12-inch; good condition. 1228 Clara av. (c)

FAN—For sale; electric oscillating, 16-inch. 1374 Union av.

FAN—One 12-inch fan; new; also one brass costumer. 3865 Delmar.

FANS—And motors for rent; a. c. or d. c.; wiring, repairing and installing. Acme Electric Co., 221 Market st. (c99)

FAN—For sale, one 16-inch electric d. c.; good condition; bargain. Call Kinloch 6348R.

FANS—All makes of desk or ceiling fans repaired. Call or write Utopian Electric Co., 1179 Mississippi av. Victor 1749R. (c)

FAN—For sale; 12-inch, a. c.; bargain; also golden oak bed, complete; cheap. 4012A N. Florissant.

FANS—For sale; ceiling and desk; slightly used; also 2 safes; very cheap. Call Cabany 1165J mornings and evenings.

FAN—For sale, 16-inch oscillating fan; alternating current. 4127A Manchester.

FIRELESS COOKER—For sale, and Home Comfort range with water back; cheap. Cabany 1165J. 4010 Crest.

FIRE EXTINGUISHERS—We manufacture and repair the underwriters' approved type. Universal Mfg. Co., 18th and Pine sts.(c6)

FLAGPOLE—For sale; 4 sections; brass head; 30 feet; $8. 3120 S. Compton. (7)

FLAGPOLE—For sale; 15 feet long. 4160 Vista.

FREE KINDLING—Western Veneer Prod. Co., 2900 Chouteau av. (c)

GUN—For sale; Winchester, 30-caliber; new; make offer. 3114 Bell; call Sunday.

HAIR SWITCHES—For sale; natural hair; $8. Sidney 819. 3451 Keokuk; will call.

HEATER—Steam coil, with fan, for heating factory. Box O-346, Post-Dispatch.

HEMSTITCHING MACHINE—For sale; in good condition as new. Box O-292, P.-D.

HOG AND COW FEED—100 pounds, $2; ice cream cone scraps; makes hogs fatten twice as quickly. Southern Hay Exchange, 703-5 S. Broadway. (c76)

HONES—For sale; 5000 extra fine barber's razor hones; 2 cents each; worth 25 cents; not less than 100 lots. J. L. Freund, 816 Franklin av. (c)

HOSE—For sale; 5-ply; 50 feet long; like new. 3837 Giles av.

GARDEN HOSE

New; guaranteed not to leak, at half price; 2c a foot, with couplings. 716 N. 11th st.

Garden Hose Bargains

CLOSING OUT 30,000 FEET

50 ft. 4-ply, ¾-in.	$ 6.65
50 ft., 5-ply	8.25
50 ft., 4-ply	3.95
50 ft., 5-ply	4.75
50 ft., ¾-inch, wire-wrapped, 9c a ft.,	4.45
50 ft., ¾-inch, wire-wrapped, 10c a ft.	4.95
¾-inch, kinkless hose, 12c a foot; 50 ft.	6.00
¾, coupled	6.00

Adjustable spray nozzles, 45c each to hose purchasers.

FRANKLIN HARDWARE CO., 814 Franklin av. (c)

HOTEL RANGE—For sale; in perfect condition; cheap. 1005 Market st. Call Monday.

HUMIDORS, lockoeye for storing cigars, etc. 2000 Chouteau; Victor 268, Olive 3277.

HOSE—For sale, 150 feet, ¾-inch, all or part, cost 40c foot, take 20c; call Monday. 3576A S. Broadway. (c)

ICE CREAM CONE MACHINE—For sale; perfect condition. 3112 Pine.

ICE CREAM FREEZER—For sale, hot pole or brick ice cream; 1¼ h. p. d. c.; in perfect condition; sell very cheap. Call Monday, 1005 Market st.

ICE storage houses in sectional parts, ready for shipment; all sizes from 10 to 40 ft. Prudgeclal Fixture Co., 2002 Chouteau av.; Victor 268, Olive 5275. 1

ICE cream freezers, will freeze without turning; 2-quart special, $11.98. Standard Tool Co., 810 Olive st., next to Kroger's.

INDIAN CRADLE FRAME—For sale; A1 condition; quick sale; $55. 5639 Alabama.

INSTRUMENTS—For sale; new and second-hand builders' and engineers' instruments. A. Wissler Instrument Works, 613 N. Broadway. (c)

INVALID WHEEL CHAIR—For sale. 1361 Webster av.

INVALID CHAIRS—For sale or rent; invalid beds, trusses, braces, elastic stockings, supporters. Dr. C. Lebde, S. E. Broadway.

INVALID WHEEL CHAIRS—For sale or rent; sickroom requirements of every description. 4219 Olive. Phones: Delmar 407, Lindell 2997. (c99)

INVALID CHAIRS—For sale or rent; bedside tables, back rests, crutches, sickroom supplies. R. J. Danson Invalid Supply Co., 618 Pine st. (c99)

INVALID CHAIRS—For sale or rent; abdominal belts and trusses. American Surgical Supply Co., University Club Bldg., Grand and Washington. (c99)

JOB PRESS—For sale, 10x15, in first-class condition, with lot of type and furniture. Box T-85, Post-Dispatch. (c)

KINDLING—For sale; all kinds; buy now. Victor 1507L, Grand 6627.

KINDLING WOOD—For sale; mostly flooring; bring your wagon. 1134 S. 12th st.

KINDLING WOOD—For sale; 50c for one-horse load; haul while price is low. Columbia Box Co., 1800 North Market st. (c7)

KNIVES—For sale, 5000 slightly damaged by fire and water; butchers', hair, etc.; sell very cheap. Call Monday, 1005 Market st.

LAWN MOWER—For sale, Pennsylvania, cost $23, take $8; call Monday. 3576A S. Broadway.

LABORATORY BALANCE—For sale; hydrometers, glassware and chemicals; call or write A. J. Taenger, 3121A California.

LADDER—For sale, extension, 36 feet; good condition. 4927 Botanical av.

LAUNDRY BAGS—Made of heavy ticking; extra large; only 75c. Western Salvage Co., 2921 Olive st.

LAWN MOWER—For sale, heavy, all iron; cheap. 3576A S. Broadway. (c)

LAWN MOWER—For sale; high-oven gas range, dishes; eventures.. 3751 Easton.

LAWN MOWER—For sale; needs some repairs, $3. 5111 North Market st.

LAWN MOWERS—For sale; good condition. Phone Forest 3307.

LAWN MOWER—For sale. Forest 2109, or 5164 Enright. (c)

LIGHTS—For sale; 125 brasscollites, with extra sockets in the stem for other lights; all complete, ready to hang; $5 each; come and get them while they last. Call Sayman Bldg., 2117 Franklin av. (c)

LUMBER and kindling. 2223A Clark av. Ask for Mr. Meyer. (c99)

MAIL DISTRIBUTER—For sale; for sorting mail by departments; 8 compartments; new, $3. Olive 2162. (c)

MAGAZINE RACK—For sale; large. Enderle Drug Co., 6th and Chestnut.

MANTELS—For sale, light and dark; new roll chicken wire, cabinet, glass doors, old iron. Apply 5511 Clemens.

MEAT SLICER—For third its value; great bargain. 517 Market.

MEDICAL BATTERY—For sale; 2-cell; good condition; $5; worth $15. 5217 Wells.

MOTORS—For sale or rent; also sizzer, new and used; wiring, repairing and installing. Acme Electric Co., 221 Market st. (c99)

MOWER—For sale, 3-horse Buckeye mower, cut 6ft.; sell cheap for $20; call Monday. 3576A S. Broadway.

MULTIGRAPHS—For sale; two; 5 extra segments, type cases; ample type for six full page letter forms; cost new $850; will sell entire outfit for $300. Call or write, Safety Mfg. Co., 1818 Pine st. (c)

NEW city map, just out, showing the route of every line, every street; indexed and numbered; postpaid, 25c. Foster's, 410 Washington av.

OVERALLS—For sale; women's, while they last at 75c each. 2802 Olive. (c)

PAINT—For sale, $1 gallon. 1941 Benton st.

PAINTS—We make paints for all purposes. Mechanics Paint Co., 715 Franklin. (c83)

PAINT—For sale; a lot of high-grade in slightly damaged cans in halfs and gallons; red, $1.25 per gallon; shutter green and floor paint, $1.50 gallon. 3843 Ohio.

PAINT—3000 gallons house and barn paint at $1.50 gallon in ½ and 1 gallon cans. Chas. F. Beck Railroad Salvage Store, 915 N. 4th st.

PAINTING—Let us back in the business; best prices for your paper, rags and metals of all kinds; furniture and store coverings. The Lincoln Waste Paper Co., 1518 Wagner pl.

PIPE—For sale; a lot of 2"x24" pipe for greenhouse heating. 3863 Kosciusko st.

PISTOLS—32 Savage automatic; like new; $15. 1923 Glasgow, city.

PISTOL—For sale; German Luger automatic; picked up in Argonne; $6. Box D-332, Post-Dispatch.

PLATE GLASS—For sale; 3 lights, 70x70 inches. Cavanaugh, 3500 North Market.

PLUMBING and heating supplies sold direct at wholesale prices. No profits; we can't anything on bathroom outfits, tubs, closets, lavatories, kitchen sinks; all other plumbing and heating material; prompt shipment from a complete stock; the only house selling up-to-date, guaranteed wholesale direct. Write for catalogue. Independent Plumbing and Heating Supply Co., 1117 Chestnut. (c99)

PLUMBING and STEAM FITTING SUPPLIES

You do not have to be a plumber or steamfitter to buy from us. We sell to everybody at less than plumbers and steamfitters can buy. Write for illustrated catalogue.

GOLDBERG SUPPLY CO., 518 Olive. (c99)

POOL TABLES—For sale; 5; Brunswick-Balke; excellent condition. 1378 Granville.

POOL TABLE—For sale, complete, $20; tan-ette parlor suite, $40. 3841 Greer av., Lindell 4596W. Call Monday.

POPCORN MACHINE—For sale; Butterkist; excellent condition; $650; sell $150. 5001 Delmar. Delmar 2552.

POPCORN MACHINE—For sale; Butterkist; perfect condition; sell cheap. 1005 Jefferson Av. Pharmacy, Jefferson and Cherokee. (c)

POULTRY WIRE—For sale; 2½c per foot, 2-inch mesh; 4 feet high. 1627A N. Leffingwell av.

POOL TABLES—For sale; must sell; any reasonable offer accepted. 3000 S. Jefferson.

PRINTING OUTFIT—See this bargain; 10x15 Chandler & Price job press, complete with box, type, cases, cabinets, etc.; fine condition. Box R-187, Post-Dispatch.

PRINTING OUTFIT—For sale, good home printing outfit; 6x9 hand press, type, stand, cases, etc., cheap. Inquire Seeker, 312 Chestnut.

PRINTING OUTFIT—For sale; Pearl press, 5x8; iron stand, cabinet full of type, almost new; cost over $200; sell for $65 cash. Address L. P., 1717 Lafayette av.

PRINTING PRESS—For sale, 10x15 C. & P.; also a few other supplies left. Lindell 1793J. 2886 Washington.

RANGE—For sale, General Electric, used 6 months in former country home. 4239 Lindell bl. Lindell 75.

REFRIGERATOR—For sale; candy; good as new; cheap. 5001 Delmar.

REVOLVER—For sale, 38, Iver-Johnson, for sale or exchange. 3857 Vista av.

RIFLE CARTRIDGES—All sizes; Winchester make; less than wholesale; 2802 Olive. (c)

RIFLE—For sale; 22-caliber Stevens; also Ford skid rod, fine condition. 5441 Wells.

ROAD and railroad maps; all parts of U. S. Foster's, 410 Washington av. (c62)

RUBBER HOSE—Electric molded, highest quality fully tested; ¾-in. 12c foot; ⅝-in., 10c foot; with connections. Standard Tool Co., 810 N. 6th st., next to Kroger's.

SHADES—For sale; mac-tone shades, window shades, 38 in. by 7 ft. duplex, 85c each. 2331 Olive; Bemont 528. (c)

SHOTGUN—Double-barreled, N. R. Davis & Son. 822 So. 2656 Olive. (c)

SHOTGUN—For sale, double barrel, 12-gauge, hammer; cheap. 3037 N. 20th st.

SHOTGUN SHELLS—For sale; Winchester and Alex; heavy load. 4962 Olive. (c90)

STEAM FURNACE—For sale; Burham No. 510; 6-radiator; 300 feet radiation. 4225 Maryland.

SIGN—For sale; watchmaker's; watch crystals, apparatus for testing eyes. Grand 3797J.

SODA WATER TANKS—For sale, two, 10-gallon. Call Lindell 4479W.

SODA FOUNTAIN—For sale. Apply 4540 Page. (c)

SODA FOUNTAIN—For sale; ice cream tables, chairs, cash register, cigar cases, 221 N. 7th st. (c)

SODA FOUNTAIN—For sale; brown Italian model; 6 syrup; carbonated water attachments; first-class condition; snap, $125. 1945 S. Jefferson. (c)

STAMPS—For sale, rare old postage and revenue stamps. 3014 Lemp.

STENOTYPE—For sale; brand-new, latest type; cost $82.50; for $65. Box Y-2993, Post-Dispatch.

TABLETS—For sale, 25,000 potassium permanganate and sodium chloride tablets; also 10 Monel electric belts, the regular $20 kind, for rheumatism, pure circulation, etc.; these for quick sale; open Sunday. 1934 Franklin av.

TANK—For sale; oil; 52 and 60 gallons; 30x38 inches. 5353 Wells.

TELEGRAPH SET—For sale; baseball glove, drum, 1-16 h. p. d. c. motor. 1031 St. Ange. Olive 4952L-1. (c)

TENT—For sale, 9x9; good as new; also fishing tackle. 5301 N. Broadway.

TENTS AND TARPAULINS.

All sizes, almost new; cheap. Big Joe, 908A N. 3d st. (c80)

TENTS—For sale, two; 17x50 ft.; good shape. Republic Metal & Rubber Co., 1800 Main st. (c)

TENTS AND TARPAULINS—For sale; 16x16 pyramidal tents in good shape; paulin sewing machine, and Republic Metal & Rubber Co., 1800 N. Main. (c8)

TENTS—And tarpaulins, Government goods which we must unload at a sacrifice to make room; various sizes and also canvas suitable for showmen and contractors. St. Louis Belting & Supply Co., 509 4th st.

TENNIS RACKET—For sale, and baseball glove. Call at 4644 Cottage av., Sunday morning.

TINNER TOOLS—For sale, a lot, cheap. Keens, 1209 Chouteau.

TINNER'S TOOLS—Stove pipe crimper, beading, burring, slicing and wiring machines; bargain, 3007 N. Union av.

TOOLS—Miscellaneous lot Disston saws, planes, pipe dies, hammers, augers, etc.; sell all or part; cheap. 716 N. 11th.

TOOLS—For sale; tuck pointer and whitener; also ropes and mixing box; will sacrifice. 4003 Easton.

TRUCKS—For sale, cheap, 5 4-wheel trucks. Apply Holman Paper Box Co., 316 Clark.

TWIN URINALS—For sale; Trenton pottery; excellent condition; cheap. Apply to Superintendent Post-Dispatch Bldg., 12th and Olive.

TYPE CASES—For sale; type stands and composing stones and stands; all in good condition; low price. Call Sayman Bldg., 2117 Franklin av. (c)

TYPEWRITER RIBBONS—2 for $1; dozen $5.25; guaranteed first-class; postpaid. Office Specialty Co., Dept. 138, Birmingham, Ala.

VACUUM CLEANERS—See Household Goods classification.

WINDOW SCREENS—For sale; lot of window screens in good condition. 3837 Utah place.

WORK BENCH—For sale, 2x8 ft.; 50 feet best hose and reel; rake and hoe. 5024 St. Louis av.

WASHING MACHINES—See Household Goods classification.

WRINGERS—$1.50 to $6; repairing. C. Dahl, 2302 Gravois. Sidney 2290R. (c62)

WRIGLEY'S SPEARMINT COUPONS, 2½ c sale, $1.50 per 1000. Address F. L., 1717 Lafayette av.

MISCELLANEOUS FOR SALE

WATER HEATER—For sale, Ideal No. O, tank and piping. Brock Bold Park, 3000 S. Broadway. (c)

WIRE FENCING—For sale, 400 feet, 2-inch mesh, extra heavy; cheap. 3576A S. Broadway. (c)

A LOT of ready mixed paint, excellent quality, $1.50 per gallon. Standard Tool Co., 810 N. 6th., next to Kroger's.

BUY homegrown chewing and smoking leaf tobacco; aged and mellow; 50c lb., postpaid; satisfaction guaranteed. Griffith Tobacco Farm, Dukedom, Tenn. (99)

E. BOEHL'S "Historical Views of St. Louis and Vicinity," back to 1840, and photographic trips, cheap. at 218 Calumet Bldg., 7th and Chestnut sts., between 10 and 12. (c83)

BARGAIN—Barber mirror case, worth $75; two barber chairs, Koken, $70; 2 electric lights, big clock, one shoe-shining chair, inlaid linoleum 15x26, used 1 year, $85.50. $25 and different other things; all together, $220. Call Sunday, 8 to 11, or any time till Thursday. 1527 Park.

WRITE the words for a song. We write music, guarantee publisher's acceptance. Submit poems on patriotism, love or any subject. Chester Music Co., 920 S. Michigan av., suite 146, Chicago, Ill. (c)

2-YEAR KURTZER STAND—For sale, like new; call Monday. 3576A S. Broadway. (c)

MISCELLANEOUS WANTS

APPAREL Wtd.—Men's suits, overcoats, shoes, hats, ladies' cast $30; auto will call; also furniture, rugs, stoves. The Phillips Co., Delmar 50R. Grand 3251W. (c8)

APPAREL Wtd.—Or men's suits, overcoats, ladies' skirts, waists or coats; also fur suit; need to ship South; auto will call. Delmar 805, Forest 767. 4426 Page. Joe Gelber.

BAND SAW Wtd.—Small secondhand. 4937 Wiseman. Laclede 316R. (c)

BARTER Wtd.—And kitchen sink; complete and in fine order. Forest 2181R. (c)

BARRELS Wtd.—Empty barrels and boxes. Gibson Furniture Co., 2219 Wash. Bomont 1407; 8. Ewing.

BEDSTEADS, stoves, chandeliers, etc., for plate; better than new. MUSICK'S HEATING WORKS, 617-17-19 Chestnut. Central 4½. Main 1530. We plate any metal, any finish. (c99)

CEILING FANS Wtd.—Two. Sidney 3266.

CEMETERY LOT Wtd.—Advance; state particulars and lowest price. Box T-90, P.-D.

CUCKOO CLOCKS Wtd.—Old or discarded only; for cash. 4449 Arco; Grand 2340W.

DESKS Wtd.—And office furniture of all kinds; badly. Keiner, Central 421, Olive 3721. Until further notice. (c14)

DIAMONDS WANTED

Your diamonds valued free of charge. See us first and get our offer; diamonds are increasing in value daily; we are in position to use any quality or any amount of loose diamonds, mounted diamonds, 1 carat to 1 karat is what we buy; no diamond too small or too large; we buy all sizes. K. SMITH & SON, 1st floor, Commonwealth Trust Bldg., 5 doors north of Olive st. Lindell 2891W. (c99)

FANS Wtd.—A. c.; give size, make and price; drop postal. 3217 Olive st. (c62)

FANS Wtd.—Five ceiling fans, 110 volt a. c. Dan, 2000 Belle Glade av.

FANS Wtd.—Electric desk fans. 3405 Cherokee. Victor 3109J.

FANS Wtd.—Electric, 12 and 16 inch oscillating; write quick; must be in good condition; reasonable. Box O-114, Post-Dispatch. (c)

GARDEN HOSE Wtd.—State quantity, condition, price. White, 3126 Leoia. Benton 4529W.

INVALID CHAIR Wtd.—4327 Wallace.

INVALID'S WHEEL AND RECLINING CHAIR Wtd.—Call at 1008 S. Vandeventer.

LAUNDRY TUBS Wtd.—Single or double; sanitary laundry tubs. Call Lindell 2653J.

LAWN MOWER Wtd.—Good secondhand; phone Cabany 1456W. (c)

MEMBERSHIPS—Or shares Wtd.—For printing press. Box F-164, Post-Dispatch. (c)

ROCK Wtd.—Rustic or grotto; must be cheap. Box O-393, Post-Dispatch.

TUMP AND TANK Wtd.—Bowser 5-gallon Call Riverside 904.

TURCOLATORS Wtd.—We repair all makes, put on handles that don't burn off; also repair and solder aluminum ware. 915 N. Broadway. (c80)

PITCH KETTLE Wtd.—With 2 wheels and trailer, underneath; very large; must be cheap for cash; must hold 1 to 1¼ bbls. pitch. Must be in good condition. Call or write, T. M. Savage, 3117 Franklin av.

ADDING MACHINES—All makes regardless of condition. Adding Machine & Typewriter Co.

SODA FOUNTAIN Wtd.—Small portable. Box O-392, Post-Dispatch.

SUIT CASE Wtd.—Large; heavy leather; good condition. 4500 Page. Forest 2536.

TOOLS Wtd.—Granite hand-cutting, and 4-, 6 Cutt bush hammers, chain hoists. Goebel, 1429 St. Louis av.

TYPE Wtd.—Is back in the business; best prices for your paper, rags and metals of all kinds; furniture and store coverings. The Lincoln Waste Paper Co., 1518 Wagner pl.

WINDOW SASHES Wtd.—12; 5 or 6 feet by 3 feet; state price. Ed Bartley, Granite City, Ill.

WE buy and sell National cash registers. Call or phone. Howe Scale Co., 512-514 St. Charles st.

CASH—For rags, newspapers, magazines. Central 9637R. Busy Bee, 3028 Cass. (7)

CASH paid for newspapers, magazines, rags, etc. Kenter, phone Bomont 4212W.

CASH paid for old gold, silver, platinum, diamonds, old or broken false teeth, with or without gold; also used records, musical instruments. Victrolas. S. Smith & Co., 813 N. Grand, opp. Metropolitan Bldg. Lindell 1720. (c)

HIGHEST price paid for gold, old jewelry and broken false teeth. Miller, 7081, Market st. (c)

HOUSEHOLD GOODS FOR SALE

APARTMENT FURNITURE—For sale, elegantly furnished 5-room apartment; $350. Call 355 N. Boyle. Phone Lindell 5307J.

BABY BASSINET—For sale; white enameled; like new; cheap. 555 Rosedale.

BABY BED—For sale, good size, $8; also bicycle, $25. 4830 Rosalie.

BABY BED—For sale, white enameled, on wheels, $4. 3828 Humphrey.

BABY BED—For sale, including mattress; like new; $4. 1534 Cass av.

BABY BUGGY—For sale, up-to-date; cheap. 3200 Shenandoah.

BABY BUGGY—For sale; good condition; $9. 1715A Goode.

BABY BUGGY—For sale; reed. 3157 Gustine. (c)

BABY BUGGY—For sale; gray reed; $8.50. 3715 Olive.

BABY BUGGY—For sale; cheap. Call 5649 Wells.

BABY BUGGY—For sale; collapsible; first-class condition; $3.50. Apply 1406 Hebert av.

BABY BUGGY—For sale, cheap; brown wicker. 2396 Virginia.

BABY BUGGY—For sale, and sulky, folding; cheap. 4512A De Soto.

BABY BUGGY—For sale; brown reed; $12.50; parlor table, davenette, rugs, bedroom set. 3837 Delmar.

BABY BUGGY—For sale, dressers, rugs, refrigerator, side icer; dining room set, sewing machine, library table. 4007 West Pine.

BABY BUGGY—For sale, $4; and rocker, call before 1 o'clock, 3623A Lucky; (c) (c) dell 4913.

BABY BUGGY—For sale; whole reed gray; reversible; $12. Call Sunday morning, 2739 Wyoming st.

BABY BUGGY—Child's bed, water-power washing machine, sewing machine. 3707 St. Vincent.

BABY BUGGY—For sale, fine; like new; cost $35; sell $15; also child's brass bed, $10; grocery, 1823A N. Vandeventer; call at side gate.

BABY CARRIAGE—For sale; slightly used; cost $45; sell for $20. 4060 Forest Park.

BABY CARRIAGE—For sale; reed; excellent bargain. 5328 Easton.

BABY CARRIAGE—For sale; English style; $15. 4 Etler.

BABY CARRIAGE—For sale; crib and high chair; good condition. 3966 McRee.

BABY CARRIAGE—For sale; latest style, $45. 1529 Lafayette.

BABY CARRIAGE—For sale; good; bargain. 3963 Washington. Cabany 682W.

BABY CARRIAGE—For sale; fine; reasonable. 3932 Russell.

BABY BUGGY—For sale; gray reed; used 1 summer. 3478A a. Jefferson.

BABY CARRIAGE—For sale; gray reed; like new; $9.50. 3559A Caroline. Grand 4944W.

BABY CARRIAGE—For sale; large, genuine Coach; rubber wheels; very reasonable; no dealers. 3937 Shaw. Grand 4621W.

BABY CARRIAGE—For sale; gray reed; reversible gears; good condition. Cabany 884R. 3932 Russell.

BABY CARRIAGE—For sale; been used two weeks; cost $20; will sell for $15. 5026 Cabanne.

BABY CARRIAGE—For sale; like new; half-round reed; natural color; reversible; artillery wheels; full tan corduroy upholstery; $25. 3518A S. Grand.

BABY CRIB—For sale; white enameled; $3. Call Cabany 7124J.

BABY CRIB AND SULKY—For sale, and 3-piece parlor set; electric motor, 60 c. 110-volt. 3628 Virginia.

BABY STROLLER—For sale, or sulky; cream colored, silk corduroy lining. Forest 2736M.

BEE VACUUM SWEEPER—$20, cost $37; used 1 year. 3426 Wyoming.

BED—For sale; wardrobe; dresser; dining room table, sideboard. 4033 Oregon.

BED—For sale, child's iron folding bed, $117 Iowa av.

BED SPRINGS—For sale, cheap. 4156 Wyoming.

BED—For sale; mahogany; spring and mattress. Call Monday, 4023 Connecticut.

BED—For sale, and spring; two 9x12 rugs. 4738 Labadie.

BED—For sale; mahogany; latest style; very reasonable. 3428A S. Jefferson.

BEDS—For sale; two iron; complete, gas range; cheap. 4515 Newberry ter.

BEDS—For sale; mattresses, spring, carpets, rockers. 2051 Washington.

BED—For sale; white enameled; full size; complete; $12.50; bargain. 3828 Easton.

BEDS—For sale, 2, and springs; good as new; cheap. 1319 Arsenal.

BED-DAVENPORT—For sale; china cabinet; rugs. 3749 Windsor pl.

BED AND SPRING—For sale; cheap. 2612 Arsenal, 3d floor.

BED, child's Vernis-Martin; cheap. Call Sunday, 3914 Natural Bridge.

BED—For sale; 42-inch round table. 501 N. Whittier.

BED—For sale, nice oak mantel folding bed. 3420A St. Vincent.

BEDROOM SUITE—For sale, 6-piece ivory, nearly new. 1064 Hamilton.

BEDROOM SUITE—For sale; walnut; and six chairs. 3136A Ohio. (c)

BED—For sale; beautiful brass; cost $75 short time ago; will sacrifice. Box R-121, Post-Dispatch.

BED—For sale, Vernis Martin; bed, springs, new mattress, $15; child's crib, springs, new mattress, $10; refrigerator, rockers, rugs. 3844 Delmar. (c)

BED DAVENPORT—For sale; leather upholstered; elevated; cost $60; box, 2 large rugs, music cabinets, large mirror, bureau; all as good as new; moving out of city; will be sold at value; call Sunday, 2 to 5 p. m. 3638 Lafayette.

BED AND SPRING—For sale; black walnut; cost $80; cheap; wardrobe and other furniture; rugs; no dealers; call Sunday only. 1407 S. Ewing.

BEDROOM SET—For sale; New Home automatic sewing machine, davenette, buffet, 5-passenger touring car; also new sample corset fixtures, no. 2, 3, 4 and 5 light showers. Owner leaving city. 5514 Utah.

BEDROOM SUITE—For sale; 3-piece; mahogany; cane and fumed oak; will sell at very low price. Levy Bros., 313 S. 14th st.

BEDS—For sale; all iron; new cotton-top mattress; all iron springs, $7 and up; glass-door safes, $4 up; dressers, $5 up; wash stand to match, $1.50 each; center table, $1; chairs, 50c up; rockers, $1 up; wardrobes, $5 up; crowded house of all kinds of up-to-date furniture at very low prices. Our goods are all sanitary; second-hand in name only. We sell wholesale to dealers in carload lots; packing and shipping free to out-of-town buyers. Take Belle or Delafontaine cars; they pass our door; or Tower Grove or Cherokee car, and get off at 12th and Clark, walk 2 blocks west and turn south or transfer to Bell; line. Look for the name of Sanitary Furniture Co., 1211-1213 S. 14th.

BEDROOM SET—For sale; and sideboard. 1846 S. 10th.

BEDROOM SET—For sale; elegant, American walnut; period; $160. 3612 Laclede.

BEDROOM SET—For sale, and other furniture. 1328 S. 9th.

BEDROOM SUITE—For sale; dining-room suite, refrigerator, gas range, rug; cheap. Call Sunday, 619 N. Newstead.

BEDROOM SUITE—For sale; 4-piece Queen Anne; $110; worth $200. 1202 S. Broadway. (c)

BEDROOM SUITE—For sale; 4-piece Queen Anne; $110; worth $200. 1202 S. Broadway. (c)

BED—For sale, child's iron folding bed, $117 Iowa av.

BEDS—For sale; mahogany; spring and mattress. Call Monday, 4023 Connecticut.

BED—For sale; and spring; two 9x12 rugs. 4738 Labadie.

BEDS—For sale; mattresses, spring, carpets, rockers. 2051 Washington.

BED—For sale; white enameled; full size; complete; $12.50; bargain. 3828 Easton.

BEDS—For sale, 2, and springs; good as new; cheap. 1319 Arsenal.

BED-DAVENPORT—For sale; china cabinet; rugs. 3749 Windsor pl.

BED AND SPRING—For sale; cheap. 2612 Arsenal, 3d floor.

BED, child's Vernis-Martin; cheap. Call Sunday, 3914 Natural Bridge.

BED—For sale; 42-inch round table. 501 N. Whittier.

BED—For sale, nice oak mantel folding bed. 3420A St. Vincent.

BEDROOM SUITE—For sale, 6-piece ivory, nearly new. 1064 Hamilton.

BEDROOM SUITE—For sale; walnut; and six chairs. 3136A Ohio. (c)

BED—For sale; beautiful brass; cost $75 short time ago; will sacrifice. Box R-121, Post-Dispatch.

BED—For sale, Vernis Martin; bed, springs, new mattress, $15; child's crib, springs, new mattress, $10; refrigerator, rockers, rugs. 3844 Delmar. (c)

BED DAVENPORT—For sale; leather upholstered; elevated; cost $60; box, 2 large rugs, music cabinets, large mirror, bureau; all as good as new; moving out of city; will be sold at value; call Sunday, 2 to 5 p. m. 3638 Lafayette.

BED AND SPRING—For sale; black walnut; cost $80; cheap; wardrobe and other furniture; rugs; no dealers; call Sunday only. 1407 S. Ewing.

BEDROOM SET—For sale; New Home automatic sewing machine, davenette, buffet, 5-passenger touring car; also new sample corset fixtures, no. 2, 3, 4 and 5 light showers. Owner leaving city. 5514 Utah.

BEDROOM SUITE—For sale; 3-piece; mahogany; cane and fumed oak; will sell at very low price. Levy Bros., 313 S. 14th st.

BEDS—For sale; all iron; new cotton-top mattress; all iron springs, $7 and up; glass-door safes, $4 up; dressers, $5 up; wash stand to match, $1.50 each; center table, $1; chairs, 50c up; rockers, $1 up; wardrobes, $5 up; crowded house of all kinds of up-to-date furniture at very low prices. Our goods are all sanitary; second-hand in name only. We sell wholesale to dealers in carload lots; packing and shipping free to out-of-town buyers. Take Belle or Delafontaine cars; they pass our door; or Tower Grove or Cherokee car, and get off at 12th and Clark, walk 2 blocks west and turn south or transfer to Bell; line. Look for the name of Sanitary Furniture Co., 1211-1213 S. 14th.

BEDROOM SET—For sale; and sideboard. 1846 S. 10th.

BEDROOM SET—For sale; elegant, American walnut; period; $160. 3612 Laclede.

BEDROOM SET—For sale, and other furniture. 1328 S. 9th.

BEDROOM SUITE—For sale; dining-room suite, refrigerator, gas range, rug; cheap. Call Sunday, 619 N. Newstead.

BEDROOM SUITE—For sale; 4-piece Queen Anne; $110; worth $200. 1202 S. Broadway. (c)

BEDROOM SUITE—For sale; 4-piece; cane; reasonable; kitchen table, $1.75. Grand 2923E. 3912A Flad. (c)

BEDROOM SUITE—Elegant; brown mahogany; 9-piece period; also William and Mary walnut suite and dining-room suite; rugs; garriott. 4200 Maryland.

BEDROOM SET—American walnut; chippendale style; consists of dresser, chiffonier, dressing table and bed; brand-new sample; cost $1,000; sell for half the price. Levy Bros., 313-313 S. 14th st.

BEDROOM SUITE—For sale; most beautiful 7-piece mahogany suite now, in latest style; date; used two months; cost $750; sacrifices $350; must sell; big bargain; no dealers. Cheap. Box O-393, Post-Dispatch.

BEDROOM SET—For sale; handsome walnut set; less than half price, $100; fumed oak dining-room table and 6 chairs, good condition, $25; rattan lounge, $10; no dealers. Forest 1319M. 5246 Enright.

CHAIRS—For sale; 2000 chairs of every description; half price. Western Salvage Co., 2921 Olive st.

CHAIRS—For sale; suitable for hotel office, barber shop, saloon. Western Salvage Co., 2921 Olive st.

CHAIRS—And little rockers; cane and leather; mahogany; also couch, oak; dining chairs; will sell at low price. Levy Bros., 313 S. 14th st.

CHIFFONIER—For sale; small mahogany; $8. 3856 Humphrey.

CHIFFOROBE—For sale; first-class condition. 1762 Missouri av.

CHIFFOROBE—For sale; $28.50; davenette, rugs, bookcases, library table, bedroom set. 3837 Delmar.

CHIFFOROBES—For sale; oak; large lot; almost new; large lot tables, in oak and fumed oak; will sell at very low price. Levy Bros., 313 S. 14th st.

CHILD'S BED—For sale, 3229A St. Louis.

CHILD'S BED—For sale, good condition. 5847 Cabanne.

CHILD'S BED—For sale, complete; excellent condition; bargain. 5328 Easton.

CHILD'S BED—For sale; with mattress; also baby buggy. Call Sunday morning, 4250 Flad.

CHINA CLOSET—Oak; $15. 3516 Ol

HOUSEHOLD GOODS FOR SALE

SETTEE—For sale; all oak wood; and two fancy chairs; reasonable. 3937 Pennsylvania. (c)

SEWING TABLE—For sale, beautiful brown mahogany; like new; call Lindell 3683J. (c)

SIDEBOARD—For sale, beautiful dark oak, and table; other furniture, 4205 Maryland.

SIDEBOARD—For sale; and pedestal dining table; golden oak; bargain. 3609A Palm st. Colfax 1031R.

STOVES—For sale, 2 heating. 4115 S. Compton.

STOVE—For sale; heating stove; Charter Oak; good as new, cost $55, will sacrifice; also Cole's High Oven. 4140 South Broadway. (c)

SUITE—For sale, solid oak, like new; bargain. 4456A Easton av.

SULKY—For sale, brown wicker, upholstered, 2-wheel; good condition; no dealers. 3937 Shaw. Grand 4621W.

TABLE—For sale; round, extension; used short time. 1202 S. Broadway. (c)

TABLE—For sale, round dining room table and six chairs; in excellent condition; fumed oak; chairs have genuine Spanish leather back and seat; cost $70 at Lammert's; will sell for $30; must sell Sunday. 6747 McPherson av., 1st floor east; Delmar 4546J.

VACUUM CLEANER—For sale; Eureka; in good condition. Box R-264, Post-Dis.

VACUUM—For sale, Hee vacuum, $25, used 4 months. Box F-537, Post-Dis. (c)

VACUUM CLEANER—For sale, Ohio; $18, in perfect condition. Box T-377, Post-Dis.

VACUUM CLEANER—For sale; electric; perfect condition; cheap. Box T-628, P.-D.

VACUUM CLEANER—For sale; Eureka; in good condition; big bargain; $10. Box R-306, Post-Dispatch.

VACUUM SWEEPER—For sale, Ohio; clothes wringer, electric fan; fine condition. 4939A St. Louis av.

VACUUM CLEANERS AND ATTACHMENTS—For sale; $20; can be seen Monday at 2916 Sutton av., Maplewood, one block south of bus. (c)

WARDROBE—Oak; double doors; glass; large size; will sell for half the price. Levy Bros., 311 S. 14th st.

WASH MACHINE—For sale; water power; and icebox. 2927 Hickory.

WASHING MACHINE—For sale; Eden electric; dresser; $25. 2056 Beacon. (c)

WASHING MACHINES—For sale; two electric. 2743 Howard.

WASHING MACHINE—For sale; Coffield, water power, and good wringer; $9. 5321 Garfield av.

WASHING MACHINE—For sale, Eden; new; bargain for cash. Box T-83, Post-Dispatch.

WASHING MACHINE—For sale, Eden; new; bargain for cash. Box T-151, Post-Dispatch.

WASHSTAND—Solid oak, 3 drawers, like new; also bird and wife's china set for same, $7 for both. 3800 Lafayette; Apt. A.

WASHING MACHINE—For sale; electric; like new; at big saving. Box R-295, Post-Dispatch.

WASHING MACHINE—Electric; good as new; bargain for immediate sale. Box F-227, Post-Dispatch.

WASHING MACHINES—For sale; electric demonstrators; guaranteed same as new; all makes; real bargains. Morton's, 1117 Olive st.

WASHING MACHINE—For sale, Gain-a-Day electric, swinging wringer, metal drum; no wood used; practically new, $60 cash. 6038A Pershing. Cabany 4283.

WATER HEATER—For sale, No. 1 Lion, $15. 3109 N. Newstead.

WILL sell my beautiful furnished 4-room apartment, furniture; brand new, only 4 months old; baby grand piano; I am selling on account of having duties on business; no dealers need apply. Cabany 6309W or call after 12 o'clock Sunday. 5530 Pershing; first apartment west; apartment 101. (c)

AMONG the many good things on our seven sales floors we emphasize the following items: Full line of Perfection oil stoves, gas ranges, refrigerators, and ice chests, some of these slightly used; also novelties in baby carriages and go-carts; splendid showing of reed furniture at pleasing prices. Our bedroom and dining room floors stocked with nice things, in cheap, medium and latest things in period styles, in various woods. Our rug department; be careful buying on our part, full of bargains; some slightly used ones. We also have on our complete 3-room outfit for $87.50; and a higher priced one on display. We carry a complete line of Columbia graphophones and Grafonolas and records. Your credit is good. Mutual Co., 1409-11-13-14 N. 12th st. two doors south of Pine st. (c)

Notice, Furniture Buyers

Pay cash in 30, 60 and 90 days and save 50 per cent on your furniture, rugs and stoves. KANGAS, 3808 N. 18th st. Hamilton. (c80)

AUCTION, JULY 7,

At 1721 Washington av., at 10 a. m., consisting of 15 rooms of household goods.

OLIVER HAST, Auctioneer. (c)

BUY AT FARRINGTON'S

And save 25 on every dollar you spend for new furniture, rugs, refrigerators or stoves. Our small overhead expense means big saving to you. Open evenings. F. J. FARRINGTON & SON FURNITURE CO., 4319 Easton av. (c8)

LANGAN'S BARGAINS

We handle a line of new sample furniture we purchased from large factories, on which we can save customers at least 30 per cent. We also have a great deal of furniture taken from storage. Your wants can be supplied from kitchen to parlor. Open nights and days. EDW. A. LANGAN FURN. CO., Bomont 899. Central 5653. 2004 Morgan. (c8)

FORCED TO VACATE

Everything in the house at reduced prices. Beds $1.25, springs $1.00, mahogany dressers, rockers, chairs, etc., gas ranges $300, center tables 35c, round pedestal tables $8.50, wash stands 50c, kitchen tables 50c, Morris chairs $5.50, chifforobes $15.00, couch $5.00, wardrobes $4.00.

BLACK & WHITE FURNITURE CO., 1200 S. Broadway.

IN OUR July clean-up sale you will find many wonderful bargains; oak hall trees with mirror and hooks complete, $6.25; piano stools 50c, music roll cabinet, mahogany finish, $5.10; large dresser, 18x30 French plate, $15; four burner gas range, $8.90; high oven elevated gas range, $26; Russia iron oven six-hole range or hot plate, $18.80; 6-in. pipe, 15c joint; fumed pipe for ranges 20c joint; dining room table values sold only at wood seat, brace arm chairs, $1.65; pedestal extension table, 6 ft. long, $17.50; golden oak sideboard, French plate mirror, $24; leather seat dining chairs, $3.85; walnut bedroom suit, dresser, chiffonier and bed, $29.50; full size bed colonial design, $7; iron beds from $3.60 up; in our locked department you will find mess mattresses, $11, combination layer felt mattresses, $7.25; cotton top mattresses as low as $3.25; felt pads, from $2.50 up; felt pads for sanitary couches and divo beds, $4.50; feather pillows 50c each; 6rex room rugs, $4; 9x12 Axminster rugs, $14; hall runners, 4 yds. long, $5.20; remnants Brussels carpet containing from 1 to 1½ yards for rugs, 60c each; three rooms for $138; terms 10 down and $8 per month; Liberty bonds taken at full value. The Economy Store of H. Walker Furniture Co., s. e. corner 12th and Walnut. (c83x)

New and Slightly Used Household Goods for Sale or Exchange.

We sell for cash or time and are located in the low-rent district, which is most assuredly a direct benefit to all those purchasing furniture on an economical basis. A nicely arranged 3-room outfit for $98.50; down, $5.00 a week. If you have any old furniture to exchange for new, ring us; Olive 4570 or Central 5653, and we will call and pay you a very below regular prices; iron beds, $2.50 up; springs, $3.50 up; good mattresses, $4.50; 9x12 rugs, $7.50 up; 3-piece parlor suits, only $64.50; complete bedroom suits, $66.50; our mahogany and walnut bedroom sets at 20 per cent off. Jacobean dining room sets at 15 to cent off. We have too many of these slightly used; baby carriages, $15; and a large lot of odds and ends for general house use, at lowest possible figure. WALKER-ARM-STRONG HOUSE FURN. CO., 1306 Olive, opp. Public Library. (c14)

FURNISHED HOUSES AND FLATS

APARTMENT—For sale; elegantly furnished 5-room apartment, $350. Call 358 N. Boyle. Lindell 5307J

BACHELOR APARTMENT—For sale, furnished nicely; private bath and toilet; very reasonable; call Sunday, 920 Pine st., Apt. 311.

FURNISHED FLAT—For sale; entire; rugs, brass bed, velour draperies, linoleum and other household goods. 3212A Dodier

FURNISHED APARTMENT—For sale; beautifully furnished 3 rooms; $650; apartment for lease, $32.50 per month. Lindell 2140. (32x)

HOUSEHOLD GOODS WANTED

ANDIRONS, carpets, furniture of all descriptions; contents flats, dwellings; best cash prices; used goods badly large or small lots. Schober, Delmar 2985. Forest 3953. (8)

ANTIQUE or modern furniture of all descriptions; complete furnishings of homes or small lots; absolutely the very best prices paid. Call Dennis Bros., Forest 5025, or Delmar 3864. (c8)

BABY BUGGY Wtd.—Used; in first-class shape. Victor 2??X.

BEDS Wtd.—Carpets, stoves, flats or residences; anything; Bomont 1846. (c8)

BEDS—Furniture, carpets, stoves, contents flats and dwellings; highest prices paid. Bensinger, 706 Walton. Delmar 2528L. Forest 6981. (c8)

CARPETS AND RUGS Wtd.—Good or bad; condition no object. Bomont 1846. (c8)

CARPETS Wtd.—Furniture of all descriptions, contents flats, dwellings. Orcutt Storage, 4729 Easton. Delmar 1755. Forest 6950. (8)

DINING-ROOM SUITE Wtd.—Good one. Cabany 1044. Olive 825.

DINING TABLE Wtd.—And chairs; Early English or fumed oak. Riverside 1253R. 4406 Tennessee.

DRESSER Wtd.—And chifforobe; mahogany or Circassian walnut; large size; up-to-date; no junk. Phone Cabany 6714R. (c)

FEATHER BEDS Wtd.—1000; pay $3 to $20, according to quality. Bomont 1846. (c99)

FEATHERS—20,000 lbs. old feathers; pay 50c old, 60-70c new. Montana Feather Co., Auto call, Del. 865. For. 707. 4428 Page. (c9)

FEATHER BEDS Wtd.—AAI 1000 highest prices for old and new feathers, delivery machine will call immediately. Pillow Mfg. Co. 1202-04-06 High st. Central 5614. Olive 4161. (c67)

FURNITURE Wtd.—Highest price paid. Waters, 4062 St. Ferdinand, Lindell 3579R. (c99)

FURNITURE Wtd.—Old style or any kind. Forest 6057. Delmar 3567J. 3444 Walnut.

FURNITURE Wtd.—Will pay highest cash prices. Call Central 5754R.

FURNITURE Wtd.—Badly; spot cash; contents flats, dwellings. Orcutt Storage, 4729 Easton. Delmar 1755. (8)

FURNITURE Wtd.—We buy furniture, large or small lots. Phone and we will call at once. Lindell 2098. (c)

FURNITURE Wtd.—Contents of furnishings of 4 or 5 rooms; must be A1 and cheap; will act quick. Box P-555, P.-D. (c)

FURNITURE Wtd.—Badly; any amount, contents flats, dwellings; best cash prices. Schober, 4455 Page. Del. 2985. For. 3953. (8)

FURNITURE Wtd.—Highest prices paid for contents of small lots; get our bid. Central 5655; Tyler 61. W. F. Pogue, mgr. (c)

FURNITURE Wtd.—Best class of furniture of all kinds. Buy contents of flats and flats. 3615 Laclede. Delmar 62. Lindell 2155. K. U. Leonori Auction Co., Auctioneers.

FURNITURE Wtd.—We pay highest cash prices for all kinds of furniture, household goods or entire contents of houses. Frank Baker, 2900 Market. Bomont 2404. Central 874. (c8)

FURNITURE WANTED BADLY

All descriptions, large and small lots, contents flats, dwellings; highest cash prices. SCHOBER, 4455 Page; Del. 2985.; For. 3953. (8)

FURNITURE WANTED

CALL FOREST 5953 OR DELMAR 3461 Furniture of all descriptions wanted. Complete furnishings of dwellings or small lots. Get our bid before selling.

DENNIS BROS., 1909 Euclid av. (c8)

GO-CART BASKET Wtd.—Oriole and high chair; must be reasonable. Call Benton 10??.

LIBRARY TABLE Wtd.—Up-to-date, mahogany. Phone Cabany 6714R. (c)

KITCHEN CABINET Wtd.—With flour bin. Riverside 904.

MATTRESS Wtd.—Full size; good quality. Grand 4709L.

RUGS Wtd.—Badly; also hall and stair carpet. Lindell 2482J. (c)

STOVE Wtd.—For laundry. Forest 5041R.

TABLES Wtd.—Four round restaurant tables with leg in middle to seat 5 people and 20 chairs to match. Box T-403, Post-Dispatch.

TRUNK Wtd.—Square or wardrobe trunk. Box R-275, Post-Dispatch.

VACUUM CLEANER Wtd.—For household use; must be good as new. Phone Cabany 6714R.

WASH MACHINE Wtd.—To buy water power; good condition. Bury, 3014 Lemp.

BEST cash prices paid for secondhand furniture. Chas. Ginsberg, 2021 Shenandoah av. Victor 350. (c22x)

BEST cash prices for all kinds of furniture, small and large lots. Call Olive 5530 or 14th st. Phone Bell, Olive 3028; Kinloch, Central 5503. (c6)

BEST price paid for contents of flats or small lots of household goods. Call us before selling. Kelner, Central 421R, Olive 3722.

BUYS money mean anything? Highest prices for furniture. Brasch's, Bomont or Central 1260.

DON'T sacrifice your furniture. I pay good prices. Kelner, 1741 Marcus. Delmar 1209R.

NO GUESSWORK; will pay 85c on the dollar for furniture and rugs. Greenburg, 3516 Olive. Lindell 4111. (c)

PROSSER buys furniture, carpets and stoves; pays best prices. 3220 Olive, Bomont 807. Central 5532. (c)

WE pay the very best prices for furniture, carpets, contents of dwellings. Central 6620, Bomont 261. American Storage and Moving Co.

LARGE OR SMALL LOTS

Large or small lots; we buy anything and pay the highest price.

HAST AUCTION CO.

Central 6427. Bomont 1024. (c37)

SEWING MACHINES

ALL MAKES of sewing machines repaired. Bomont 3069; Central 9225R.

MACHINES repaired for $1; prompt service; work guaranteed. Lindell 3579R. (c99)

SEWING MACHINE—Drophead Singer, $10; good condition; bargain. 323 N. Theresa.

SEWING MACHINE—Drophead; excellent condition; $15; bargain. 5328 Easton.

SEWING MACHINE—Drophead Singer, $15; others, $5. 3110 Olive.

SEWING MACHINE—For sale; price reasonable. 4712 Finney. Mrs. Avery.

SEWING MACHINE—For sale; drophead automatic; $15. 2905 Gravois, second floor.

SEWING MACHINE—For sale; 6-drawer drophead; golden oak; $9. 2905 Gravois.

SEWING MACHINE—For sale, drophead Singer, $10; must sell. Call Sunday. 4003A Olive st.

SEWING MACHINE—For sale, extra fine drophead Singer, $14; Domestic, $4. 722 Carpenter pl.

SEWING MACHINE—For sale, drophead, $5; Singer drophead, $12.50; dining, bedroom set. 3528 Olive.

SEWING MACHINES—For sale; $3.50; all makes; in good condition; guaranteed; everything. Gruber Merc. Co., 1701 Papin.

SEWING MACHINE—For sale; drophead; Domestic; sews good as new; cheap. 2845 Ohio av.

SEWING MACHINES—At 10 per cent discount of regular price; new; money-savers. New Homes, White, Davis, Minger. 1531 S. Broadway. Sidney 666.

SEWING MACHINES—Good drophead sewing machine; all the ranges; in perfect running condition; as low as $8.50; others at $10 up; new Singers sold on easy terms; renting and repairing. Anderson, 1716 Franklin. Phone Olive 2120. (c62)

STITCHERS—Two straight and one overedging power sewing machine; cheap. Klein, 822 Spruce st., Alton, Ill. (c0)

J. A. ROBISON, sewing machine doctor, Bell Bomont 1852; 1812 Chestnut st., city. Phone or card.

DEALERS, ATTENTION

One hundred and twenty sewing machines all standard makes, mostly dropheads; will take $5 each for lot or equal value. Call Monday. BENNINGER, 1026 Market. (c)

MACHINERY

WANTED

AIR COMPRESSOR Wtd.—6x8 or about 30-50 cu. ft. Box F-582, Post-Dispatch.

AIR COMPRESSOR Wtd.—Small size; tank and one-horsepower motor; complete outfit or any part thereof. Cohen, 1520 Franklin.

BOILER Wtd.—Good sectional; large enough to run about 8 radiators. Address Supt. for Laundry Supply Co., 2628 University.

EXHAUST FANS Wtd.—Two 36-inch ventilating fans; of good make; must be cheap at once. Lowell Bleachery, 7710 Polk. (c)

GASOLINE ENGINE Wtd.—8 to 12 horsepower; horizontal; portable preferred. Box R-372, Post-Dispatch.

HEATER Wtd.—Steam coil with fan for heating factory. Box F-343, Post-Dispatch.

LATHE Wtd.—12" to 18" swing, condition no particular object; also want drill press. Box F-214, Post-Dispatch.

MACHINERY Wtd.—Any kind, or complete plants. F-382, Post-Dispatch.

MOTOR Wtd.—3 horsepower, 3 phase. A. J. Northcraft, 3032 Market st.

REMELTING KETTLE Wtd.—Steam-jacketed; of about 1000 pounds capacity, or 100 gallons; with or without crutcher. Stauffer Laundry Supply Co., 2628 University. (c)

MILLING MACHINE Wtd.—Small; give description and lowest cash price. Box R-305, Post-Dispatch.

SPEED LATHE Wtd.—In good condition. St. Louis Filling Machine Co., 3763 Forest Park bl. (32x)

WE buy and sell motors, generators, boilers and engines. We also rent motors. C. O. & F. A. Hugh, 10th and Walnut.

USED MACHINERY WANTED, TO BUY.
1 Small power drill press.
1 Electric emery wheel.
1 Small air compressor.
1 Small electric breast drill.
1 Ton chain hoist.
1 Set of stock and dies.
E. R. ROBARDS, 3914 Washington bl. Lindell 370.

FOR SALE

A. C. UNIT—75 k. w. Burke, any voltage, 3-phase, 60-cycle, direct connected 13x15 Skinner engine; practically new; bargain. Wilson, 1102 Federal Reserve Bank Bldg. (c)

AIR COMPRESSOR—For sale, 36; need 12x12 size. Box F-396, Post-Dispatch. (c)

AIR COMPRESSOR—For sale, Curtis, 8x8, with 14x48 tank and 1 h. p. single phase a. c. motor; all Brand-new; for $175. In stock for immediate delivery. Acme Electric Co., 221 Market st. (c99)

MACHINERY

FOR SALE

BLOWERS—For sale; positive-pressure machines, also plain-pressure blowers and suction fans. St. Louis Belting and Supply Co., 509 S. 4th st. (c)

BOILER—For sale; 100-gallon galvanized range boiler; cheap. Cabany 2988W.

BOILERS—2 165 h. p., 72x80, 150 pounds pressure; 96x22 O'Brien, 100 pounds; 80 h. p. 54x18 Kewanee, 125 pounds; all in excellent condition. Wilson, 1102 Federal Reserve Bank Bldg. (c)

BOILERS.
New 40 h. p. firebox, high pressure.
Used 50 h. p. firebox, in good condition.
Used 50 h. p. firebox, heating.
One 66'x20' and one 60'x20' stationary.
BROWN-MCDONALD MACHINERY CO., St. Louis, Mo. (c)

BOILERS FOR SALE

One 66"x20' boiler, with 54-4" tubes; good for 110 lbs. working pressure, and complete in every way.

One 54"x16' boiler, with 36-4" tubes; good for 100 lbs. working pressure, and complete in every way.

These boilers are now located at the Monarch Laundry, 2719 Franklin av., and must be sold at once, as the building is about to be wrecked. Address the John Nooter Boiler Works Co., 1400 S. Second st. St. Louis, for further information.

D. C. UNIT—75 k. w. Westinghouse, 250 volts, direct current, direct connected 14x14 automatic engine; bargain. Wilson, 1102 Federal Reserve Bank Bldg. (c)

DRILL PRESS—For sale; lathe, stitcher, electric grinder. Box T-92, Post-Dispatch.

DRILL GRINDER—For sale, "Heald," for grinding taps and drills, in brand-new condition. St. Louis Belting and Supply Co., 509 S. 4th st. (c)

ELECTRIC PLANT—For sale, 110-volt, with engine and motor. Box F-419, Post-Dispatch.

ENGINE—For sale, oil, new, cost $220; sell cheap. Box F-405, Post-Dispatch. (c)

ENGINES—For sale, steam, large and small. St. Louis Belting and Supply Co., 509 S. 4th st. (c)

ENGINES—For sale, gasoline, large and small. St. Louis Belting and Supply Co., 509 S. 4th st. (c)

ENGINE—For sale, 45-h. p.; or will trade for electric fan. Call Sunday morning, or evenings after 6 o'clock. Forest 3955.

ENGINE—For sale, 1 Corliss, 14x36; 10-ft. wheel, groove for 1¼ rope; can be seen in operation. O. H. Peckham Factory, 701 Sarah. (c)

ENGINE—For sale, Huber traction; 2 loader, 6 concrete carts, No. 5 Austin screen, 2 elevator buckets, 1 steam and horse roller, dump wagons and scrapers. 4850 S. Broadway. (c)

EXHAUST FANS—For sale; all sizes. City Electric Co., 1429 Chestnut st. (c99)

GASOLINE ENGINE—For sale, 4-h. p.; suitable for marine or stationary. G. Davis, 7706 Michigan.

GRINDER—For sale, 8" Heald rotary piston ring; fine condition. Bernard E. Mohr, 1520 Olive st. Olive 1720.

GRINDER—No. 2 Wood Universal; all equipment; fine condition. Bernard E. Mohr, 1520 Olive st. Olive 1720. (c)

ICE CANS—For sale; 55 300-lb. ice cans, practically new. $1 each; must be sold 25 people and 20 chairs to match. Box T-403, Post-Dispatch.

ICE CREAM FREEZER—For sale; electric; 1½ h. p. d. c. motor; in perfect condition; cheap. Call Monday, 1005 Marisot av.

LATHE—For sale, new-cutting, 10-ft. 20-in. swing, $170. Box F-384, Post-Dis. (c)

LATHE—For sale, 26' swing, with extra long bed; heavy-duty machine. St. Louis Belting and Supply Co., 509 S. 4th st. (c)

LATHE—For sale; small foot power; scroll saw attachment; $8.50; good condition. 1069 Hodiamont.

LATHE—For sale; one Carroll-Jamison; one Barnes-Torrill lathe, shafting and pulleys; all in best condition; at a bargain; can be seen at 2631 La Salle st., from 10 a. m. to 2 p. m.; from Monday, June 30. (2)

MACHINERY—For sale; 2 horsepower. 4754 Hammett; Forest 3141J.

MACHINERY—For sale; boilers, stationary, portable and skids; all sizes; gasoline automatic and slide valve engines, all sizes; air compressors, all sizes; pumps, all sizes; planers, lathes, drills, punches, boiler tubing engines; heavy special machine work. Allen Planing Machine Co., Main st. and Clark av. St. Louis. (c)

MISSOURI OIL ENGINES.
Save the cost in a year's run; use 5c fuel oil instead of 20c gasoline; runs without wires, switches, spark plugs, carburetors or magnetos; starts on gasoline; 2 to 200 h. p.
MISSOURI ENGINE CO., 2806 N. 11th. (c99)

MODELS, mechanical, electrical devices; labor saving devices; experimental; light machine work. 207 N. 6th.

MOLDER—For sale; one 6-inch four side, 1 arm sander, 1 universal woodworker with flat head side molder on side. 3313 S. Compton.

MOTOR—For sale; one horsepower, single phase. 2810 Rutger. Olive 5208.

MOTOR—For sale; ¼ h. p., a. c., 60-cycle. Sunday afternoon. 3858 Arsenal.

MOTOR—For sale, two 3-h. p. motors, a. c. and d. c. 5134 Spaulding.

MOTOR—For sale, ¼-h. p. single phase, 110-volt Emerson a. c. motor; new. 1804 Olive.

MOTOR—For sale, 20 h. p., General Electric slip ring motor; 440 volts, 3 phase. Call Forest 6057. Delmar 3567J. 3444 Walnut.

MOTOR—For sale; 15 horsepower; and starting box. Call at once. 1134 S. 12th st.

MOTORS—For sale; 3 h. p., 1 5 h. p., Electric Equipment Co., 6-phase, 60-cycle. Box D-245, Post-Dispatch.

MOTOR—For sale; G. E., 1½ h. p., a. c., single phase, 60-cycle, 110-220 volt; self-start. 911 Market st.

MOTOR—For sale, new 1 h. p. single phase, 60-cycle, 220 volt. Call after 6 p. m. 1435 Rowan av., between 6 and 7 p. m.

MOTORS, GENERATORS AND ENGINES—Special low prices on new and used, ¼ to 150-h. p. Electric Equipment Co., Fullerton Bldg. Olive 6370. (c62)

MOTOR—For sale; 1-horsepower; 110-220 volt, 60-cycle, single phase; 1140 rpm. Call after 6 p. m. Abel Elec. Co. 3012 S. Grand av. Phone Grand 4067. (c)

MOTORS—For sale; ¼ to ½ h. p., a. c. and d. c.; we repair all makes of motors and fans. Call or write Utopian Electric Co., 1279 Missouri av. Victor 1242. (c)

MOTORS—For sale; Holtzer Cabot; type, 3; volt 110; frequency 60; speed 1750; house power; guaranteed; factory; will exchange for an electric fan. Forest 8081W.

MOTORS—For sale; new a. c., single-phase motors, ¼ h. p., $25; ½ h. p., $35; 1 h. p., $57; 2 h. p., $110; also used d. c. and a. c. for sale or rent. We do wiring, repairing and installing. Acme Electric Co., 221 Market st. (c80)

MOTOR—For sale; 1 only used 9-horsepower, 3-phase, 60-cycle, 220-volt, 1740 amperes, direct current, size 5-8 type C. Crocker-Wheeler motor, at right price; in first-class condition. Inquire H. Bollwerk & Bro., 3105 S. Broadway, city. (c)

MOTORS.
New ¼ h. p., a. c., single-phase..... $ 44 50
New ½ h. p., a. c., single-phase..... 54 50
New 1 h. p., a. c., single-phase..... 75 00
New 1 h. p., 1725 r. p. m., d. c. 80 00
New 2 h. p. Westinghouse, 220-v. d. c. 80 00
New 3 h. p. Commercial 12-v. d. c. 75 00
BROWN-MCDONALD MACHINERY CO., St. Louis, Mo. (c)

MOTORS FOR SALE, RENT OR EXCHANGE

We have the largest stock of new and second-hand motors in St. Louis. Get our price on rewinding, repairing and wiring for your motors. Agents for General Electric Co. your motors. Agents for General Electric Co. your motors. Headquarters for all kinds of fans. COLUMBIA ELEC. CO. 1100 Pine st. Olive 2137. (c99)

PIPE—For sale; 8000 ft. 1¼, wrought iron ft. Box F-582, Post-Dispatch.

PIPE—For sale, iron and steel shapes of all kinds, for structural or machine work. Also tanks, boilers, sheets, etc. 3442 N. Kalb st. (c)

PRINTING PRESS—For sale; 21x36 Cranston; one 25x30 Hoe drum; bargain for cash. 4030 Gravois. Laclede 3001L. (c)

PULLEYS

HANGERS, BELTING, SHAFTING.
Good used equipment sold under guarantee. Machinery bought, sold and exchanged.
ST. LOUIS BELTING AND SUPPLY CO.,
509 S. 4th st. (c)

SQUARE SHEAR—For sale, power-driven machine. St. Louis Belting and Supply Co., 509 S. 4th st. (c)

SAW—For sale; power table saw; cheap. Geo. W. Owens Paper Box Co., Broadway and Hickory.

SCROLL SAW—For sale; foot power; $5.50; good condition. 1069 Hodiamont.

SHAPER—For sale; 24-inch; 20 drill press, 4000 Gresham; or call Laclede 2000.

SHEAR—For sale, 20-inch foot-power square shear. Wm. Schield Mfg. Co., 619 N. 2d.

SHEET-METAL MACHINERY—For sale; power-driven machines for manufacture of sheet goods, St. Louis Belting and Supply Co., 509 S. 4th st. (c)

SHOE REPAIR MACHINES—For sale; Landis stitcher, finisher and motor. Missouri Leather Co. 402 Morgan. Olive 3262. (c)

STITCHER—Finisher; can be seen, as a bargain, as I haven't much use for these; last, business. Louis Smith, Nokomis, Ill. (c)

TANK—For sale; steam jacket bottom; 200 gal. Apply Holman Paper Box Co., 3d and Clark. (c)

I CAN locate you anything in the second-hand machinery. Harry Miller, consulting engineer, 4736 Delmar bl.

EVERYTHING IN PUMPS

New and refitted pumps in stock; steam, electric power, deep well, centrifugal—whatever you want.

FARRAR PUMP AND MACHINERY CO., 3118 Granite Bldg. Both phones. (c99)

Contractor's Equipment

New or used; same guarantee manufacturer gives on used machines; largest stock; best service. Complete plants rented.

P. F. SMITH,
Franklin and Channing ave.
Phone Bell Bom. 394, Kin. Cen. 6238. (c99)

MACHINERY

FOR SALE

MOTOR LIST.
For sale; 1 Emerson, 110 v., 1-10 h. p., r. p. m., 8400 direct current. 1 Three Rivers Motor, 500 v., 20 h. p., r. p. m. 425 d. c. rheostat for starting box. 1 C. C. motor, 300 v., r. p. m., 950. 1 rheostat, d. c. 4 Wagner Elec. motor, 3 h. p., 500 v., r. p. m., 1100 d. c. 1 C. & C. motor, 10 h. p. r. p. m., 1400. 500 v., d. c.
MOON MOTOR CAR CO. 4400 N. Main st. (c)

FOR SALE AT A BARGAIN

Hoisting engines, concrete mixers, gasoline engines, up to 60-h. p.; rock crushers, cableways, elevating graders, traction engines, road rollers. Central Equipment Co., 818-819 Title Guaranty Bldg., St. Louis, Mo. (c83)

Bargains in Used Motors and Generators in Stock

Alternating current motors, up to 100 h. p., direct current motors, 110-volt up to 75-h. p.; direct current motors, 220-volt up to 30-h. p. We also rent motors.

C. G. & F. A. HUGH,
10th and Walnut.

One 50 and 75 hp. locomotive type boiler. Must pass for 100 lbs. working pressure. Give complete specifications, condition and price. Box F-119, Post-Dispatch.

FOR SALE.
One 100 h. p. center crank engine.
One No. 10 Hooker simplex steam pump.
One 25 h. p. Chase automatic engine.
One 50 h. p. Frost automatic engine, R. H.
Two 6" centrifugal pumps.
One 8x10 Clark center crank automatic engine.
One 32"x16' engine lathe; bargain.
One 26" Kirkwood column drill press.
One 9" Canady post drill.
WM. ELLISON & SONS MFG. CO.,
St. Louis, Mo.

General Line of Contractors' & Road Building Machinery

Steam shovels from ¾ to 6 yards capacity, paving mixers with and without caterpillar tractors, clamshell unloading outfits, road rollers, rock crushers, road graders, elevating graders, dump wagons, etc. CENTRAL EQUIPMENT CO., 818-819 Title Guaranty Bldg., St. Louis, Mo. (c83)

14"x6' screw cutting lathe.
16"x7' Oliver lathe, QC gear.
18"x20' Lodge & Shipley lathe.
18"x9' Chard lathe.
22"x10' Davis lathe, QC gear.
24"x10' Bridgeford lathe.
24"x24"x8' iron planer.
26"x26"x8' American planer.
36"x36"x12' Niles planer.
Racine high speed saw.
Massachusetts high speed saw.
Nos. 3 and 4 Gardner plain miller.
No. 3 LeBlond plain miller.
6x8 Garvin plain miller.
6x8 triplex pump.
4x6 triplex pump.
50 h. p. vertical boiler.
35 h. p. vertical boiler.
30 h. p. horizontal boiler.
72x16' horizontal boiler.
Jumps, hoisting engines, electric hoists.
WM. C. JOHNSON & SONS MACHY. CO.,
1001-3-5 N. 6th st.

One 35-kw. 125-volt d. c. generator, direct connected to 10x12 Buckeye engine switchboard.

One 75-kw. 250-volt Western Electric d. c. generator, direct connected to 15x12 Cluse auto engine.

One 250-kw. 250-volt d. c. generator, direct connected to 21x30 Buckeye auto engine, with switchboard and fittings, still on original foundation.

Walter A. Zelnicker Supply Co.,
325 Locust Street, St. Louis, Mo.

CORLISS ENGINES—18"x42", 16"x36", 14"x36"; 12"x30" and 12"x30".
Automatic engines—14"x16", 13"x22", 12"x18", 12"x12", 11"x12", 10"x12", 9"x12", 9"x10" and 6½"x8".
Throttling engines—18"x42", 15"x16", 13"x16", 11"x16", 10"x14", 10"x12", 9"x14", 8"x12", 8"x8", 6½"x8" and 6"x8".
Boiler—One 66"x16' double drum.
7'x10' link motion single drum.
Gasoline engines—15 h. p. horizontal and 9 h. p. vertical.
Stationary boilers—72"x18' down draft, 72"x16', 66"x18', 54"x16", 48"x14" down draft and 36"x10".
Firebox boilers—225 h. p., 60 h. p. Economic, 50 h. p. Scotch, 35 h. p. and 25 h. p.
Vertical boilers—42"x108" submerged, 42"x 96".
Steam pumps duplex—12" and 18½"x5½"x 10" compound, high pressure, 10"x8"x12", 10"x12", 9"x12"x12", 9"x8½"x10", 7½"x7"x10", 7½"x 6"x10", 6"x4"x6" and 4½"x3"x4½".
Single pumps—10"x12", 7"x10", 6"x7", 4"x12", 4"x10", 4"x8", 3"x4", 10"x8"x12", 8"x6"x10", 6"x4"x10", 7"x3½"x7", 5"x4"x6", 4"x3"x4" and 3"x3"x3".
Pulsometer pumps, centrifugal pumps, belt power pumps, feed water heaters, tanks, etc.
Electrical—40 k. w. direct connected engine and generator, 250 volts; 2 belt connected engine and generator, motors 5 h. p. 110 v. d. c., 20 h. p., 110 v. d. c. and 7½ h. p. 220 v. d. c. and 20 h. p. 500 v. d. c.
Two-ton single I-beam trolley, 110 v. d. c.
Air compressors, steam driven—2000 cu. ft., 1700 cu. ft., 1500 cu. ft., 1200 cu. ft., 1000 cu. ft., 800 cu. ft., 600 cu. ft., 500 cu. ft., 40 cu. ft.
Air compressors, belt driven—70 cu. ft., 40 cu. ft., 20 cu. ft.
Ice machines, belt driven—7½ tons ice or 15 tons brine.
Locomotive—Gasoline, 26" gauge.
Drusher—No. 4 Austin gyratory.
John Deere machine Co., First and Clark av., St. Louis, Mo.

MACHINE SHOP WORK

ACME Boiler & Sheet Iron Co. will repair your boiler, stack or tank, reasonable; castings and fittings for all makes of boilers. 1212 Cass av. Central 6620. (c)

PINE machine and model work, punches and dies, manufacturing; modern factory. A. Wisler Machine Works, 613 N. Broadway. Davis Bldg. (c99)

REAL MACHINE WORK.

Lehl Machine Co.,
1520 Olive st. Bell, Olive 1720. (c99)

IDEAL

MACHINE AND TOOL WORKS.
Dies, models, metal stamping and manufacturing. 22 S. Broadway, St. Louis. (c99)

Robt. Ziegler & Sons, Machinists

Newspaper work, printers, bookbinders' and candy machinery. 206-212 Vine. (c99)

Thresher Belts Repaired

Your Old Belts Made Endless and Repaired. An Enormous Stock of New and Used Power Transmission Machinery, Belting, etc.

TEUSCHER & SON MACHINERY SUPPLY CO.
527 N. Second St., St. Louis.
Send for No. 18-P Bargain Book. (c99)

CENTRAL MACHINE WORKS
Twelfth and Tyler sts.
Phone Tyler 1935.
Designers and builders of special machinery. Experts on stamping press tools. Screw machine products of all kinds. Jobbing and repairing for manufacturers. Experimental and manufacturing for inventors. Big shop on-to-date tools; expert mechanics. (c83)

Safes, fixtures and office appliances find a market through Post-Dispatch for sale columns.

AUTOMOBILES

Solid agate, 14c line, minimum 50c. Discount 1c per line on three or more insertions.

FOR HIRE

EXPRESS Wtd.—To haul; have 1-ton truck. 1358 Graham.

FOR HIRE—Private car; by owner; for all occasions. Forest 2128.

FOR HIRE—Latest model Dodge touring car, $1.50 per hour. Forest 1115W.

FOR HIRE—Fords and passenger cars. Colfax 926W. Delmar 3768X.

FOR HIRE—Peerless and Chalmers touring cars, $2.50. Delmar 893. Forest 6231 (c)

FOR HIRE—Ford touring car; reasonable. Lindell 531.

FOR HIRE—Luxurious limousine and touring cars, $2.50 per hour. Forest 7228. (8)

FOR HIRE—7-passenger cars; paramount drivers, cars and service. Forest 7266. (c)

FOR HIRE—1-ton truck; would like to hear from responsible party. Victor 3188R.

FOR HIRE—Ford car, $1 per hour. Forest 2969. (c)

FOR HIRE—1½-ton Ford truck, for Sunday. Monday, Wednesday and Friday. 4054 Evans. Lindell 3129W. (c)

FOR HIRE—Ford light delivery truck, $1. Call Bomont 205, Kinloch Central 3793R.

FOR HIRE—7-passenger, 1918 Chandler. Careful drivers. Forest 3619. Delm

AUTOMOBILES

ROADSTERS

SCRIPPS-BOOTH—For sale, roadster; electric lights and starter; snap, $400. 802 S. Broadway.

SPEEDSTER—For sale; real classy; good condition and fast; bargain. Lindell 626. 4290 Olive. (c)

STUDEBAKER—For sale; series 18; 3-passenger roadster; good shape. 4432 Olive.(c)

VELIE—LATE MODEL, 6-CYLINDER ROADSTER; FIRST-CLASS CONDITION; WILL SELL REASONABLY. H. J. MARTINDELL, 4561 LACLEDE AV.

VELIE—For sale, roadster car in perfect running order; electric lights and starter; if looking for a fast real car, bring $375 and drive it home. 3536 Morgan. Open all day Sunday. (c)

WESTCOTT—For sale; chummy; latest model; runs and looks like new; driven less than 2000 miles. For demonstration call Sidney 55; cash or time. (c)

AUTO—Speedster, good looker; four new tires; $175. 1421 North Euclid av.

CHUMMY ROADSTER—Beautiful; late model; a bargain. 5033 Delmar.

ROADSTER—For sale; chummy; cheap. Call before 8 and 3. 1433 Whittier st.

ROADSTER—For sale or exchange for 5 passenger touring car. 3943 Palm st.; Colfax 344. (c)

ROADSTER—In fine shape, good tires; paint good; will let it go for quick sale at $400; terms if desired. 3712 Washington bl. Lindell 6260W.

ROADSTER—For sale; speedster; 1914 model; aluminum body; good engine; 1919 license. Call any time. 7509 Minnesota.

ROADSTER—For sale; 1918 model, 3-passenger, 6-cyl.; fine condition; 2 extra tires; $900; satisfactory terms. Mr. Toner Bomont 41. 2217 Locust. (c7)

SPEEDSTER—For sale, specially built; good running order; good tires, new paint; Russell Knight motor; $400; could arrange terms. 4628A Page.

See Newell's Used Car Display AT Coliseum

RUNABOUTS

FORD—For sale; 1916 runabout; first-class condition; $250; cash or terms. 4127 Olive.

FORD—For sale, 1917 runabout, new tires. Johnson Auto Co., 3669 Olive st. (c80)

FORD RACER—For sale, in first-class condition; will demonstrate; price $550. Kerth Garage, Clayton, Mo. (c)

HUP 20—For sale; runabout; $125 cash today; overhauled; running order. 6216 Pershing.

SEDANS

BUICK—For sale, sedan, 6-cylinder, late 1917 model, $1100. Sidney 383. 3528 S. Grand.

DODGE—For sale; sedan; late 1918 model; runs and looks like new. 908 Chestnut st.

FORD, SEDAN—For sale; 1918 model; fine condition; brand new tires; extras. cash or time payments. 3118 Cass av. (c6)

FORD—For sale, sedan, new model, with Ford starter; immediate delivery. 5037 Delmar bl.

FORD—For sale, sedan, just overhauled; good paint and tires; Westinghouse starter. 3934 West Pine bl.

FORD—For sale; sedan; 1918 models; recently painted; all improvements; will sell reasonable. William Nathanson, 2600 Morgan st. (2)

FORD—For sale, 1918 sedan, with General Electric starter and demountable rims; owner leaving city; must sell quickly. MacCarthy-Archer Automobile Co., 439 N. Euclid.

HUDSON SEDAN—1917, excellent shape, new tires. Mr. Maevers, Bomont 515. (c)

HUPMOBILE—Roadster; fine shape; 1916; sacrifice for $700. 908-10 Chestnut st.

MAXWELL SEDAN—For sale; like new. 1210 Olive street.

OLDSMOBILE—For sale; latest type little six sedan; run about 5000 miles; condition exceptional and all-year-round car, at a very attractive figure. Forest 2901W.

OVERLAND—For sale, 4 doors; Sedan model 83; car in good condition; price, $450. J. S. Hale. 1114 N. Leonard.

SEDAN—For sale; almost new; cost $2800; wire wheels, perfect condition; big bargain; $1350; deal with owner. Box T-62. Post-Dispatch.

1918 Hudson Super-Six Sedan

Driven very little; cannot be told from new; ready for immediate delivery. HUDSON-FRAMPTON, Used Car Dept., 3319 Locust.

See Newell's Used Car Display AT Coliseum

TOURING CARS

ALLEN—Touring car; 1917; good condition; will sell for $550. 908 Chestnut st.

ALLEN—For sale; touring car; 5 Goodyear cord tires; almost new; spotlight; Klaxon horn; original paint; first-class condition; will sacrifice; $450. Bell, Kirkwood 2191Z. (c)

ALLEN 37—For sale; run about 8000 miles; looks and runs as good as new; new tires; Gasoliter attachment, giving 20 miles to one gallon of gasoline; bargain for someone. 4238 Hartford st.

AUTUMN—For sale or exchange; 6-cylinder Continental motor; 7-passenger; ready to go; $000. 2051 Knox. Kinloch, Marshall 92X.

BRISCOE—For sale; 8-cylinder touring; new from top to tires; used 3 months; worth $1600; will sacrifice for $750. 5028 Geraldine.

BRISCOE—Touring car; electric starter; 30x3½—tires; $675, including insurance; terms to suit. See Mr. Farrell, Sunday or any time. 3944 Olive st.

BUICK—For sale; touring; good condition; best offer takes car. 2309 S. 7th.

BUICK—For sale, light six; runs and looks like new. 4116 W. Lee.

BUICK—Touring, 4-cylinder; excellent running condition; $400. 5502A North Market.

BUICK—For sale, 1917 5-passenger, 6-cylinder, 1907 Bacon. (c)

BUICK—For sale, light six; runs and looks like new; bargain if sold today. 4479A Delmar bl.

CHEVROLET—For sale; touring, late 1916; thoroughly overhauled; new battery; cheapest buy in town; must sell today. 1444 College av. (c)

CHEVROLET—For sale; touring car; late 1916; motor thoroughly overhauled; new battery; cheapest buy in town; must sell today. 1441 College av. (c)

CHEVROLET—For sale; touring, late 1916; fine condition; 5 tires; terms if desired. Chevrolet Retail Store, 3324 Locust st. (c)

CHEVROLET—For sale; touring; late 1918 model; A1 condition; will demonstrate. 6508 Minnesota. (c)

CHEVROLET—For sale, touring, 1918; fine condition; only $435. Maxwell Bros., 4100 Olive. (c)

CHEVROLET—Baby grand; thoroughly overhauled; will demonstrate; price $375, cash. 4624 Camelia av.

CHEVROLET—For sale, touring, 1917 model; good condition, $325. Chevrolet Retail Store, 3324 Locust st. (c)

CHEVROLET—For sale, touring car; 1916; new tires, bumper and lock; good condition; paint like new. 3551 S. Jefferson.

CHEVROLET—For sale; touring car, 1918. A1 condition, with extras; or exchange for Ford roadster or coupe. Call 1112 S. 10th st., Sunday or evenings. (c)

CHEVROLET—For sale, touring car; just overhauled and in good condition; price $400, cash or time. Hupmobile roadster, model K, perfect running condition, Flint Motor Car Co., 421 N. King st. Open all day. (c)

CHEVROLET—For sale; 1918 touring; $450 1917 Chevrolet touring, like new, $425. 1916 Chevrolet touring, like new, $375. 1916 Overland light touring, $700. 1918 Overland 2-pass. 5-passenger roadster, $725; 1917 Ford, panel delivery, $275. Ford roadster, Dodge roadster and others. Call Barrett & Craig, 3314 Pine; open Sundays. Bomont 301 and Central 6492. (c)

COLE—For sale, touring car; fine condition; bargain. 1475 Hamilton. (c)

COLE—For sale; starter and lights; Bosch ignition; $250. 2704 Taylor av.

COLE "8"—For sale; 7-passenger touring car, 4556W. Papin.

COLE—For sale, touring car; new paint, cord tires and one extra; runs as good as new; price is very low; terms. 5400 Vernon. (c)

COLE 8—SALE, TOURING, MECHANICALLY PERFECT; MAKES HILL ON HIGH EASILY; LOOKS LIKE NEW; $2450. TAKE BEST CASH OFFER SOLD IMMEDIATELY. 5039 COTE BRILLANTE, FOREST 7000R.

COLE 8—For sale, 1920; cost $2750; beautiful 7-passenger car; must sacrifice; looks and runs like new; if you want an elegant, easy riding car, phone King 3337 Monday. Main 2535, and I will demonstrate. (c)

CROW-ELKHART—For sale; or will trade for Ford. 3721 Garfield.

DODGE—For sale, almost new, touring car, with California top. 4134 Olive. (c7)

DODGE—For sale; touring; 1917 model; fine condition. 3457 Shenandoah. (c)

DODGE—For sale, 1918 touring car; good condition; $825. 4115 Greenlea pl. (c)

DODGE—For sale; touring car; cheap; must sell. Call after 7 p. m. 4119A Olive. (c)

DODGE—For sale, touring, 5-passenger, 1918 model; price $575; must sell. 4408 Blair.

DODGE—For sale; touring; first-class condition. Call 5047 Ridge. (c)

DODGE—For sale; good running order. 3135 Hunnewell.

DODGE—For sale; 1918 touring car; good condition; new tires; $827. Central 8545L.

DODGE—For sale, touring, like new; A1 condition; $800. 3700 Morgan. Bell, Market 2.

DODGE—For sale; touring; 1918 model; first-class condition. Welling Motor Co., 5033 Delmar bl.

DODGE—For sale, touring car; excellent condition; bargain; terms if desired. 3033 Locust st.; open Sunday until noon.

DODGE—For sale; touring car, in perfect condition; all around; $850. 1402 Grand av.; Lindell 1129. (c)

DODGE—For sale, 1918; 6 new tires; machine runs like new; will sell at bargain. 3934 Delmar.

DODGE—For sale; touring car; late 1916; motor thoroughly overhauled; new battery; cheapest buy in town; must sell today. 1444 College av. (c)

DODGE—For sale; touring car; late 1916; motor thoroughly overhauled; new battery; cheapest buy in town; must sell today. 1441 College av. (c)

DODGE—For sale; touring car; new top; newly painted. Apply Saturday or Sunday morning, 4081 Nottingham. Riverside 1449M. (c7)

DODGE—For sale; latest 1919 touring car; $60 Rayfield carburetor; $300 winter and summer top; Johnson lock; $20 heater and tire covers; car run only 900 miles; sell, trade. Motorist, 1832 Locust.

DORRIS—For sale; touring car; good condition; cheap. 4150 Olive st.

DORRIS—For sale, touring car; just overhauled; bargain at $375. 518 N. Spring.

DORRIS—For sale, touring automobile, 5 new tires; everything like new; $284; 2 1918 Fords, $450. Motorist, 1832 Locust.

DORT—For sale; 5-passenger, 1918 model; fine little car; AJAX tires, new extra tire; $700; satisfactory terms. Mr. Toner, Bomont 41. 2217 Locust. (c7)

ELKHART-CROW—1917; light 5-passenger, starter and electric lights; 30x3½ tires; $275. 2920 Sheridan.

EMBLEM—For sale; late 1917 touring car; in excellent condition; $550 for a quick sale. Call Sunday, 4546 Wichita st. (c)

FORD—For sale, touring car; new; immediate delivery. 2815 Locust.

FORD—For sale; 1919 touring car, just like new; bargain. 3154 Olive st. (c7)

FORD—For sale, touring car, demountable rim, electric lights; a bargain. 4968 Page. (c)

FORD—For sale, touring car, brand-new; immediate delivery; terms. 3154 Olive.

FORD—For sale; 1918 touring car; seat covers, shock absorbers; $425. Central 8345L.

FORD—For sale, touring, 1917, winter top; must sell; bargain. 4170A Page.

FORD—For sale; touring car, 1919 model. 2320 Olive.

FORD—For sale; touring car; demountable rims and electric lights. 4060 N. 22d st.

FORD—For sale; touring car; 1917; demountable rims, $375. 3101 Cass. (c)

FORD—For sale, touring car, 1918 model; first-class condition. Call 1523 Marcus. (c)

FORD—For sale; touring car; condition like new. 2320 Olive st.

FORD—For sale; touring, with extras; cheap; terms. 2320 S. Jefferson.

FORD—For sale, touring car, 1917 model; A1 condition; new tires; $400. 2631A Iowa.

FORD—For sale, touring car, late model; new tires; $325. 3044 Russell.

FORD—For sale; touring car; good condition. 3709 Hydraulic av.

FORD—For sale, touring, 1918; also roadster; 1917 touring car; in perfect condition; all around; $850. 1402 Grand av.; Lindell 1129. (c)

FORD—For sale, 1918; 6 new tires; machine runs like new; will sell at bargain. 3934 Delmar.

FORD—For sale; touring car; late 1916; motor thoroughly overhauled; new battery; cheapest buy in town; must sell today. 1444 College av. (c)

FORD—For sale, 1917 runabout, new tires. Johnson Auto Co., 3669 Olive st. (c80)

FORD RACER—For sale, in first-class condition; will demonstrate; price $550. Kerth Garage, Clayton, Mo. (c)

HUP 20—For sale; runabout; $125 cash today; overhauled; running order. 6216 Pershing.

TOURING CARS

CHALMERS 36—$250 buys 5-passenger; good running order; good tires. Phone Kirkwood 309. Inspect at 319 W. Washington, Kirkwood. (c)

CHALMERS—For sale; 1917 model; 6-cylinder; newly painted; also new top, 5 good tires; perfect running condition; will demonstrate. 2716 Lafayette. (c7)

CHALMERS—For sale; snap for someone; my Chalmers touring car; looks and runs like new; price $450; will take Liberty bonds. 1214 Emmet. See car 9 to 12.

CHANDLER—For sale; 1918 model, 7-passenger touring car; very good condition; at bargain for quick sale; will take part cash, balance in notes to responsible party. 4348 Maryland. (c)

CHALMERS—For sale; $250 buys 36 five-passenger; good running order; good tires. Phone Kirkwood 309. Inspect 319 W. Washington, Kirkwood. (c)

CHANDLER—For sale; 1918, 7-passenger touring; first-class condition. Delmar 2261R. (c)

CHANDLER—For sale; 1917-B 7-passenger; looks and runs like new; 5 good tires; bargain. 3346 Laclede.

CHANDLER—For sale; 1918; excellent condition; will sell for part cash, balance in notes. 4432 Olive. (c)

CHANDLER—For sale; late model touring car; good paint, tires and in first-class mechanical condition; this car is a bargain at $1150. Phone Calvary 6283R. (c)

CHANDLER—For sale, beautiful 6-cylinder touring; powerful motor, 5 good tires; $75 luggage rack; top; worth $80; a bargain for someone with cash; $495 takes it. 1510 Franklin, second floor. Call before 1. (c)

CHEVROLET—For sale; 1917 baby grand touring car; sacrifice, $395. 2228 Hebert.

CHEVROLET—For sale; 1917, touring; A1 condition. Call 2717 S. 13th. (c9)

CHEVROLET—For sale; Baby Grand. Make us an offer. 1210 Olive st.

CHEVROLET—For sale; touring car, cheap for cash; must sell. 2818 Keokuk. (c)

CHEVROLET—For sale; touring; late 1918; looks like new. 5326 S. Broadway.

CHEVROLET—1917, touring; trade for Ford; cash or terms. 2109 Texas.

CHEVROLET—For sale; 1917 model 490; in good condition; good paint, four new tires; cash or terms. Box T-69, Post-Dispatch.

CHEVROLET—For sale, 1918 touring, like new; bargain if sold today. 4479A Delmar bl.

CHEVROLET—For sale; touring; late 1916; A1 condition; will demonstrate. 6508 Minnesota. (c)

CHEVROLET—For sale, touring, 1918; fine condition; only $435. Maxwell Bros., 4100 Olive. (c)

CHEVROLET—Baby grand; thoroughly overhauled; will demonstrate; price $375, cash. 4624 Camelia av.

CHEVROLET—For sale, touring, 1917 model; good condition, $325. Chevrolet Retail Store, 3324 Locust st. (c)

CHEVROLET—For sale, baby grand; first-class condition; electric lights and starter; magneto; will sacrifice, $450. 1440 N. Jefferson.

CHEVROLET—For sale; 1919 model touring, slightly used; bargain, cash or terms. L. L. Johnson, 1424 N. King's highway, Sunday afternoon. (c)

CHEVROLET—For sale; touring car; 1916; new tires, bumper and lock; good condition; paint like new. 3551 S. Jefferson.

CHEVROLET—For sale; touring car, 1918. A1 condition, with extras; or exchange for Ford roadster or coupe. Call 1112 S. 10th st., Sunday or evenings. (c)

CHEVROLET—For sale, touring car; just overhauled and in good condition; price $400, cash or time. Hupmobile roadster, model K, perfect running condition, Flint Motor Car Co., 421 N. King st. Open all day. (c)

CHEVROLET—For sale; 1918 touring; $450 1917 Chevrolet touring, like new, $425. 1916 Chevrolet touring, like new, $375. 1916 Overland light touring, $700. 1918 Overland 2-pass. 5-passenger roadster, $725; 1917 Ford, panel delivery, $275. Ford roadster, Dodge roadster and others. Call Barrett & Craig, 3314 Pine; open Sundays. Bomont 301 and Central 6492. (c)

COLE—For sale, touring car; fine condition; bargain. 1475 Hamilton. (c)

COLE—For sale; starter and lights; Bosch ignition; $250. 2704 Taylor av.

COLE "8"—For sale; 7-passenger touring car, 4556W. Papin.

COLE—For sale, touring car; new paint, cord tires and one extra; runs as good as new; price is very low; terms. 5400 Vernon. (c)

COLE 8—SALE, TOURING, MECHANICALLY PERFECT; MAKES HILL ON HIGH EASILY; LOOKS LIKE NEW; $2450. TAKE BEST CASH OFFER SOLD IMMEDIATELY. 5039 COTE BRILLANTE, FOREST 7000R.

COLE 8—For sale, 1920; cost $2750; beautiful 7-passenger car; must sacrifice; looks and runs like new; if you want an elegant, easy riding car, phone King 3337 Monday. Main 2535, and I will demonstrate. (c)

CROW-ELKHART—For sale; or will trade for Ford. 3721 Garfield.

DODGE—For sale, almost new, touring car, with California top. 4134 Olive. (c7)

DODGE—For sale; touring; 1917 model; fine condition. 3457 Shenandoah. (c)

DODGE—For sale, 1918 touring car; good condition; $825. 4115 Greenlea pl. (c)

DODGE—For sale; touring car; cheap; must sell. Call after 7 p. m. 4119A Olive. (c)

DODGE—For sale, touring, 5-passenger, 1918 model; price $575; must sell. 4408 Blair.

DODGE—For sale; touring; first-class condition. Call 5047 Ridge. (c)

DODGE—For sale; good running order. 3135 Hunnewell.

DODGE—For sale; 1918 touring car; good condition; new tires; $827. Central 8545L.

DODGE—For sale, touring, like new; A1 condition; $800. 3700 Morgan. Bell, Market 2.

DODGE—For sale; touring; 1918 model; first-class condition. Welling Motor Co., 5033 Delmar bl.

DODGE—For sale, touring car; excellent condition; bargain; terms if desired. 3033 Locust st.; open Sunday until noon.

DODGE—For sale; touring car, in perfect condition; all around; $850. 1402 Grand av.; Lindell 1129. (c)

DODGE—For sale, 1918; 6 new tires; machine runs like new; will sell at bargain. 3934 Delmar.

DODGE—For sale; touring car; late 1916; motor thoroughly overhauled; new battery; cheapest buy in town; must sell today. 1444 College av. (c)

DODGE—For sale; touring car; late 1916; motor thoroughly overhauled; new battery; cheapest buy in town; must sell today. 1441 College av. (c)

DODGE—For sale; touring car; new top; newly painted. Apply Saturday or Sunday morning, 4081 Nottingham. Riverside 1449M. (c7)

DODGE—For sale; latest 1919 touring car; $60 Rayfield carburetor; $300 winter and summer top; Johnson lock; $20 heater and tire covers; car run only 900 miles; sell, trade. Motorist, 1832 Locust.

DORRIS—For sale; touring car; good condition; cheap. 4150 Olive st.

DORRIS—For sale, touring car; just overhauled; bargain at $375. 518 N. Spring.

DORRIS—For sale, touring automobile, 5 new tires; everything like new; $284; 2 1918 Fords, $450. Motorist, 1832 Locust.

DORT—For sale; 5-passenger, 1918 model; fine little car; AJAX tires, new extra tire; $700; satisfactory terms. Mr. Toner, Bomont 41. 2217 Locust. (c7)

ELKHART-CROW—1917; light 5-passenger, starter and electric lights; 30x3½ tires; $275. 2920 Sheridan.

EMBLEM—For sale; late 1917 touring car; in excellent condition; $550 for a quick sale. Call Sunday, 4546 Wichita st. (c)

FORD—For sale, touring car; new; immediate delivery. 2815 Locust.

FORD—For sale; 1919 touring car, just like new; bargain. 3154 Olive st. (c7)

FORD—For sale, touring car, demountable rim, electric lights; a bargain. 4968 Page. (c)

FORD—For sale, touring car, brand-new; immediate delivery; terms. 3154 Olive.

FORD—For sale; 1918 touring car; seat covers, shock absorbers; $425. Central 8345L.

FORD—For sale, touring, 1917, winter top; must sell; bargain. 4170A Page.

FORD—For sale; touring car, 1919 model. 2320 Olive.

FORD—For sale; touring car; demountable rims and electric lights. 4060 N. 22d st.

FORD—For sale; touring car; 1917; demountable rims, $375. 3101 Cass. (c)

FORD—For sale, touring car, 1918 model; first-class condition. Call 1523 Marcus. (c)

FORD—For sale; touring car; condition like new. 2320 Olive st.

FORD—For sale; touring, with extras; cheap; terms. 2320 S. Jefferson.

FORD—For sale, touring car, 1917 model; A1 condition; new tires; $400. 2631A Iowa.

FORD—For sale, touring car, late model; new tires; $325. 3044 Russell.

FORD—For sale; touring car; good condition. 3709 Hydraulic av.

FORD—For sale, touring, 1918; also roadster; 1917 touring car; in perfect condition; all around; $850. 1402 Grand av.; Lindell 1129. (c)

FORD—For sale, 1918; 6 new tires; machine runs like new; will sell at bargain. 3934 Delmar.

FORD—For sale; touring car; late 1916; motor thoroughly overhauled; new battery; cheapest buy in town; must sell today. 1444 College av. (c)

FORD—For sale; touring car; late 1916; motor thoroughly overhauled; new battery; cheapest buy in town; must sell today. 1441 College av. (c)

FORD—For sale; touring car; new top; newly painted. Apply Saturday or Sunday morning, 4081 Nottingham. Riverside 1449M. (c7)

FORD—For sale; latest 1919 touring car; $60 Rayfield carburetor; $300 winter and summer top; Johnson lock; $20 heater and tire covers; car run only 900 miles; sell, trade. Motorist, 1832 Locust.

FORD—For sale; touring car; good condition; cheap. 4150 Olive st.

FORD—For sale, touring car; just overhauled; bargain at $375. 518 N. Spring.

FORD—For sale, touring automobile, 5 new tires; everything like new; $284; 2 1918 Fords, $450. Motorist, 1832 Locust.

FORD—For sale; 5-passenger, 1918 model; fine little car; AJAX tires, new extra tire; $700; satisfactory terms. Mr. Toner, Bomont 41. 2217 Locust. (c7)

FORD—Touring car; fine condition; 1916; $275. 1424 Dolman.

FORD—For sale; touring; 1917 model; new tires; will demonstrate. Box T-56, P.-D.

FORD—For sale; touring car; 1915; good condition; both licenses. 2817 Easton.

FORD—1917 touring car; by owner; good tires; bargain; cash. 1167 S. 11th st.

FORD—For sale; touring car; new body; 1917 model. 5704 Garfield.

FORDS—For sale, 3 touring cars, 1 chassis, $185 and up. 1923 N. Grand.

FORD—For sale, 1917 touring, $175 down, balance terms. 3100 Texas.

FORD—Touring; 1916; no dealers; $325. 4248A Missouri av.

FORDS—For sale; three 1917-1918 models, touring cars. 3212 N. 21st.

FORD—For sale, touring car; 5755 Easton av., rear. Call before 1 p. m.

FORD CAR—For sale; 1917 model. 3434 Gravois.

FORD—For sale; touring car; in good condition. 1383 N. Vandeventer.

FORD—For sale; touring car; 1918; good condition. 3917 Olive st.

FORD—For sale; touring car body; 1919 model; cheap. 2724 Gravois.

FORD—For sale, 1918 touring car, with extras; $4000. 4115 Greenlea pl. (c)

FORD—Touring car; 1918; fine shape; sell for $455. 908 Chestnut st.

FORD—For sale; touring car; cheap. 4160 Westminster pl.

FORD—For sale, touring car, first-class, $275; bargain. 1424 N. King's highway.

FORD—For sale; touring car; 1917 model. 4225 Maryland.

FORDS—For sale, tourings, 1917 and 1918 models; good cars. 8667 Olive st. (c80)

FORD—For sale; touring car. 2536A North Market.

FORD—For sale; 10 touring cars, 1916, 1917, 1918; some brand-new; $275 up; trade your old. 3631 Easton av. (8)

FORD—For sale, touring, 1917; new tires; perfect engine, $535; Perry lock. 4327 Lacleede.

FORD—For sale, touring, like new, demountables; bargain; must sell; call today; $175 down, balance monthly. 2608 Rutger.

FORD TOURING—For sale, 1917; guaranteed; must have cash today; owner will be at garage, 12th and Chestnut. Sunday.

FORD—Touring car, brand-new, just arrived from factory; will sell chassis separately for $485. 3757 Gravois av.

FORD—For sale, touring car; good condition throughout, $335. 4219 De Tonty. Grand 2538R.

FORD—For sale; touring car; good condition throughout; cash. 715 N. 20th st. East St. Louis, Ill.

FORD—For sale, touring, 1918 model; good condition; terms if desired. 2407 Kosciusko st.; east of Broadway.

FORD—For sale; 1918 touring car; good tires, etc.; $275. Cabany 488 or Cabany 562M.

FORD—For sale, touring, 1918; $150 cash, balance monthly; demountables; dandy motor; bargain; must see. 3702 Bacon.

FORD—For sale; touring car; excellent condition; license and plenty of other extras. 3804 Humphrey.

FORD—For sale, touring car; absolutely the best bargain in city for cash; must sell; no agents. 5231A Enright.

FORD—For sale; late touring; with many extras; cheap; overhauled, painted; private. 2835 S. Jefferson.

FORD—For sale; 1918 touring; an excellent condition; shock absorbers and accessories. 2700 McNair.

FORD—For sale, touring car; good tires, good paint; good engine, $205. 4327 Laclede.

FORD—For sale; touring cars; 6; brand new; starting blocks; immediate delivery; cash or monthly payments. 3114 Cass av. (c6)

FORD—For sale; touring car; late model; many extras; as good as a new one; must sell today; going away; $400, no less. Call 1435a Blackstone av. (c)

FORD—For sale, brand-new 1919 sedan, complete with starter, electric lights and batteries; immediate delivery; this is an excellent offer. 618 Walton av. Forest 2900.(c)

FORD—For sale; touring; late '17; 30x3½ all around; new casing and inner tubes; coil box lock and cut-out; in good condition. Mr. Scheid, 2929 Keokuk st.

FORD—For sale, touring car, 1917 model, electric lights and starter; new battery; spotlight, speedometer, tire rack; two brand-new tires. Kalb Electric Co., 7359 Manchester.

FORD—For sale; touring car, brand new, 1919, with starting block, Perfiman demountable wheels; 5000 miles guaranteed tires; Kelsey streamline body. Motor Co., Delmar.

FORDS—For sale; touring cars, 10; brand new, 1919 models; 15 touring cars and roadsters, 1917 and 1918 models; cash or monthly terms or exchange. Motor Co., 3114-18 Cass ave.

FORD—For sale; touring car; late model; 1919 body and fender; first-class condition; demountable rims, lock, license, extras; bargain. Call rear, 2036 Sidney, before 4 o'clock.

FORD—For sale; touring; demountables, Hassler shock absorbers, five 3½ nonskid tires, tire rack, oversize steering wheel and a motor that is 100 per cent perfect; $425; $150 down, year on balance. Morris, 3320 Locust. (c)

FORDS—For sale, 2 beautiful 1919 touring automobiles, $455 each; Dorris touring automobile, 5 new tires, price complete, $290; real buy; new 1919 Dodge touring automobile, winter and summer tops, cost $1685; my $1150; everything complete; 1919 Cole, aero eight, 1919, run 700 miles; 1917 Packard, 1917 Cadillac, 1917 Hudson, sport model. Motorist, 1832 Locust.

FORD—For sale, touring cars; six; brand-new 1919 models; starting blocks; immediate delivery; cash or monthly payments. 3114 Cass av. (c6)

FRANKLIN—For sale; touring; e. l. and s.; in fine condition; good paint; cord tires. 4043A Castleman.

FRANKLINS

Open and closed models; just like new; all guaranteed; ranging in price from $600 up. See us before you buy an air-cooled car.

FRANKLIN AUTO & SUPPLY CO. 3013 Locust St. (c99)

FRANKLIN—For sale; touring car, series 5; mechanically perfect; 4 new tires, new battery, just newly painted; make me an offer on this fine car. Hodiamont Bakery, 1109 Hodiamont.

HAYNES—For sale, 5-passenger, 1914 model; cheap. 2724 Gravois.

HAYNES—1917; 7-passenger; new paint; fine tires; bargain for cash; or will make terms if wanted. 5242 Enright av. Forest 1219R.

HAYNES—For sale; 1918; run 5000 miles; excellent condition; 5 good tires; extra equipment; must sell immediately; need cash. Bell phone Webster 461. (c)

HAYNES—For sale; light six; two late model touring cars that we have rebuilt and repainted like new; these cars are subject to critical inspection. A real opportunity to buy a high-grade car at right price, and terms to suit. Wilson Motor Car Co., 2921 Locust st. Bomont or Central 1439. (c)

HUDSON—For sale; 7-passenger; in good condition; will demonstrate. Forest 6980.

HUDSON—For sale; touring; old, $100 or best offer. 6634 Colorado av.

HUDSON 6—For sale, touring car; 7-passenger; good condition, $750. 4454 St. Louis.

HUDSON-FORD, 7-passenger, $350; limousine body, $15; gasoline tank, side seats, 3000. Cote Brilliante.

HUDSON—For sale, touring; painted; magneto and Kent ignition, $250. 2618 St. Louis.

HUDSON—Touring car, 5-passenger; a real bargain; $275. See Sunday. 1900 Chestnut st. (c)

HUDSON—5-passenger car; 1911 model; good running order; all new tires. 820 Fiesel bl., Webster Groves.

HUDSON 37—5-passenger; Red Seal Continental engine; Bosch magneto, electric lights; mechanically perfect; for less than $500. 4368 Delmar bl. Phone Lindell 8651.

HUDSON—For sale, touring car, 4-37; motor in first-class shape; good set of tires; will put car to any test you ask; price $450; Liberty bonds accepted; call at 1424 Lynch av., East St. Louis, any time Sunday; phone East 1392.

HUDSON—For sale; super-six; good as new. Call at 6610 Delmar. (c)

HUP 20—For sale; touring; new tires; very fine condition. 3908 Franklin, rear.

HUP 32—For sale, touring; newly painted; good tires; bargain; call Sunday morning. 5274A Plymouth av.; Maplewood.

HUP 12—For sale, touring car; good tires and paint; first-class mechanical condition; first offer $525 takes it. 2809 N. Grand.

RUP—For sale; R. C. touring; good running order; $175. Cabany 488 or Cabany 562M.

HUPMOBILE—1918; 7-pass.; good condition; bargain for cash or will give terms if wanted. Colfax 2683M. (c)

HUPMOBILE—For sale; 32; touring; very good order and first -class looks; no dealers. Bell, Tyler 166. Dr. E. Brezany. (c)

HUPMOBILE—For sale; 1916; touring car; in good running condition. Von Arx Automobile Co., 3916 Washington.

HUPMOBILE—For sale; touring car; 1917 model N; beautiful car; tires perfect; just overhauled; will sell cheap. 4116 Olive. All Forest 3529. Can be seen at 5158 Delmar.

JACKSON—For sale; touring car; will demonstrate this afternoon. 3256 Gresham.

LEXINGTON—For sale; 5-passenger touring car; 6-cylinder Continental motor; electric lights and starter; designed classy; condition good. 4134 Geyer.

MARATHON—For sale; 5-passenger; sell or trade for roadster or light touring car; drive shaft, Stromberg carburetor, new gears, new bearings; completely overhauled. 2823 Dixon.

MARMON—Touring car, painted and overhauled; cheap. 2925 Easton av.

MARMON 32—For sale, in perfect condition; don't miss this bargain. 2500 Dickson.

MAXWELL—For sale, 1918 touring car. 3722 California.

MAXWELL—1918, just like new; $250 down, balance monthly. Bertrand, 4130 Olive.

MAXWELL—For sale, touring car, starter, lights; $325; bargain. 5212 N. 21st.

MAXWELL—For sale, touring car; will sell cheap. Call 1154 Broward, or Delmar 3277R.

MAXWELL—For sale, model '16 touring; bargain. 1538 Tower Grove.

MAXWELL—For sale, touring; late model; run 4800 miles; bargain; $440 takes it today. 3016 Iowa ave. (c)

MAXWELL TOURING—1919; like new; terms; trade automobiles, save $500. 1901 Pine st.

MAXWELL—1917; $550, including insurance. See Mr. Farrell, Sunday or any time; terms to suit. 3944 Olive st. (c)

MAXWELL MASCOT—For sale; light touring car; 4 tires; motor needs work; $150. 4116 Olive st.

MAXWELL—For sale; touring; 22; good tires and mechanically; will demonstrate. 1315 Goodfellow. (c)

MAXWELL—For sale, touring car, model 25, in first-class condition; 4 new Fisk nonskid tires; mechanically perfect. 5031 Cates av. terms.

METEOR—For sale; 5-passenger touring car; Bosch magneto; $375; new spare tire. 1915 North Market.

METZ—For sale; late 1917 5-passenger model; electric lights and starter; batteries and tires practically new; engine in good running order; owner leaving city; $350 cash for quick sale. Benton 1924R, McCausland. (c)

MITCHELL—For sale, 4-cylinder, 1915, starter, electric lights. 5727 S. Broadway.

MITCHELL—For sale; 1916 six; good condition. 5060 Kingsbury. Georgian Court. Ask for Mr. R. L. Thomas. (c)

MITCHELL—For sale; 5-passenger, 1917 model; good condition; reasonable. Cabany 6100. (c)

MITCHELL—For sale, new 1919 5-passenger touring car. Call 3024A Victor, 9 to 12 a. m.

MITCHELL 6—For sale; No. 1 condition; will demonstrate; will sell cheap; need room; getting truck. 2817 Meramec; Sidney 2068.

MOON—For sale, touring car; A1 condition; call Sunday. 4457 Morganford.

MOON—For sale; touring, 1915; electric lights, starter; good condition; reasonable. 5307A North Market.

MOON—For sale, 6-cylinder, 7-passenger; fine condition; splendid car for family or service. 4229 Delmar.

NASH—For sale; touring, 1919 model; $1350; extra tires; owner leaving city. E. J. Hoffman, 1951 S. Grand avenue.

NASH—For sale; 1919, 5-passenger, run 1500 miles; extra tire and tube; like new. Forest 6217M. (c)

NASH 6—For sale, 5-passenger touring, 1918 model; rebuilt and repainted; new top; guaranteed in first-class condition; cash bargain. 2062 De Soto.

NATIONAL—7-passenger, $675; terms to suit. See Mr. Farrell, Sunday or any time; terms. 3944 Olive. (c)

NATIONAL—For sale; 6; 1915; 7-passenger touring; run 7000 miles; chassis, paint and tires in good condition. Von Arx Automobile Co., 3916 Washington.

NYBERG—For sale; 5-passenger; A1 condition; Rutenber motor. 718 Fillmore.

OAKLAND—For sale, 1919 touring; cash, trade or terms. 3109 Texas.

OAKLAND—For sale, touring car, newly painted; overhauled; guaranteed good tires. 4432 Olive. (c)

OAKLAND—For sale, 1918; bargain; owner leaving city; must sell. Grand 7809M. 1037 S. Taylor.

OAKLAND—Touring car; like new; will sell today for $675. Call Forest 3520, or 5758 Delmar. (c)

OAKLAND—For sale, my late 1918 Oakland touring car; good condition; good engine; a real buy; only reason for selling, leaving town; price $850; no dealers. 4102 Flad Av. R. O. Reden.

OHIO—For sale; touring; good tires; demountable rims; very good for speedster; $125. 4116 Olive.

OLDSMOBILE—For sale, 1918; trade, cash or terms. 3109 Texas.

OLDS 43—For sale; light touring car; new paint and tires; in good condition. 4068 Shenandoah.

OLDSMOBILE—For sale, 5-passenger; in excellent condition; sacrifice, $500. Grocer, 2901 Dodier st.

OLDSMOBILE—For sale; 6-cylinder, 1918, touring car; ran 8000 miles; price $800. 6122 Page.

OLDSMOBILE—For sale; 5-passenger, 1917, tires practically new; Johnson lock; car has never been abused; very best condition; call today before 6. 911A N. Whittier.

OLDSMOBILE—1915 6-CYLINDER, 7-PASSENGER; WIRE WHEELS; GOOD RENT-AL CAR. $500. $150 CASH, BALANCE TERMS. A GREAT BARGAIN. MR. GROOVER, 3104 LOCUST ST.

OLYMPIAN—For sale; 5-passenger; bargain; must be sold. Jakes-Buick Auto Co., Kirkwood 70.

OLYMPIA—1917, up-to-date, self-starter; good condition; must sell. Call Sunday, 4088A Vernon.

OLYMPIAN—Demonstrator, 1919 model at a price that will surprise you; same service as a new car; terms if desired. Welling Motor Co., 5033

AUTOMOBILES

AUTOMOBILES—MISCELLANEOUS

Johnson AUTOMOBILE COMPANY — OLDEST Ford DEALER IN ST LOUIS

Easy Time Payments on All Ford Models

Phone Lindell 1729. Delmar 1596

3667-69 OLIVE ST.

SOME REAL BARGAINS

Dodge sedan, 1918.
Ford 1917 touring car.
Ford 1916 touring car.
Marmon-48 7-passenger.
Mitchell sedan, 1919, 7-passenger, run less than 800 miles.
Mitchell, 1918, 7-passenger.
Mitchell roadster, 1917.
Mitchell 1917 7-passenger.
Mitchell 1916 7-passenger.
Saxon, 1917, 5-passenger demonstrator.
Saxon, 1917, 5-passenger.
Saxon, 1916, 5-passenger.
Stearns, 1917, 8-cylinder, 7-passenger, demountable top.
Studebaker, 1917, 6-cylinder, 7-passenger, demountable top.
Studebaker, 1917, 4-cylinder, 5-passenger.
Westcott sedan, 1917, 7-passenger.
Liberty bonds taken part; reasonable terms.

SAINT LOUIS MOTOR CAR CO., 3128 Locust street.
Bomont 1262. Central 3327.

OVERLAND
MODEL 90
Country Club
Brand-new; only run 2500 Miles—only
$800
THE SUPERIOR MOTOR CAR COMPANY
3030-32 Locust St.
Lexington Distributors.

Car Bargains

Moon 6-50, 7-pass.; good condition $400
Moon, 4-30, 5-passenger $300
Moon 4-40, 5-passenger $400
Empire, 4-cyl., 5-passenger $250
Mitchell, 1918, light 6-cyl., 5-pass., wire wheels $900
Moon, 6-44, Chummy Roadster $900
Ford, 1916, Roadster, with starter, shock absorber and demountable rims $550
Moon 6-36, 5-passenger $950

3115 LOCUST STREET.
Bomont 70. Central 2447.

GUARANTEED USED CARS

These cars were taken in trade on new King "8" and Columbia Six cars. It will pay you to see us for a good car.

Haynes 1917 touring $1300
Hupmobile 1918 Touring $1000
Olds 8 1918 Touring $1750
Stanley Steamer, 5-pass. $400
Olds, 6-cyl., 5-pass. 1918 ..... $1050
Studebaker, 1917, 5-pass. $750
Olds 8-cyl., 5-pass. 1916 ..... $750
Studebaker, 4-cyl., 5-pass. $450
Buick, 4-cyl., electric, 1915 ..... $500
Olds 6-cyl., 7-pass., 1915 ..... $500
King "8," 7-pass., demonstrator $1600
King "8," 5-passenger $1350

They can be bought on easy terms for small consideration. Our reputation for caring for our users is back of these cars. Come and see us.

BARTH MOTOR CAR CO., 3104 Locust St.
Central 485.

CELEBRATE — THE — FOURTH

And enjoy your three-day vacation in one of our high-grade
USED CARS
WE DO NOT OFFER ANY OLD OR WORN-OUT MODELS
TERMS IF DESIRED.

1918 Hudson Sedan.
1917 Hudson Touring.
1918 Hudson Limousine.
1916 Hudson 6-40 Cab.
1916 Hudson 6-40 Limousine.
1917 Stearns-Knight Touring.
1917 Chalmers Touring.
1917 Overland Touring.
1918 Saxon Sedan.

And many others.

Buy only from dependable old established dealers. You know our reputation for selling only GOOD used cars.

HUDSON-FRAMPTON
USED CAR DEPT.
3319 LOCUST STREET
Central 7430. Bomont 3100.

Rebuilt Cars
Ready for Delivery

Spend your Fourth of July vacation in one of our rebuilt cars. The following cars are thoroughly rebuilt and nicely repainted:

TOURING.
Maxwell, 4-cylinder 1917
Maxwell, 4-cylinder 1918
Mitchell, 6-cylinder 1910
Overland, model 83 1916

ROADSTERS.
Cole, 8-cylinder chummy 1916
Mitchell, 6-cylinder 1915
National, 6-cylinder 1917

SEVEN-PASSENGER.
Hupmobile, 4-cylinder 1916
Mitchell, 6-cylinder 1916
National, 4-cylinder 1916
National, 6-cylinder 1917

CLOSED CARS.
Maxwell Cabriolet 1916
Hupmobile Sedan 1916

TRUCKS, ETC.
Federal (2-ton) 1917
Ford, with box body 1918
Maxwell, 1½-ton 1918
Velie Delivery 1913

We also have many others that are being overhauled and repainted in our rebuilding plant.

Implement & Auto **Weber** Co.
1900 Locust St.
Bomont 2283 Central 6454

AUTOMOBILES—MISCELLANEOUS

From $200 to $2000

Used cars at bargain prices. Every car reduced this week. Very generous terms.

1919 King Eight Touring
1916 Hudson 6-40 Coupe
1919 Grant Six Demonstrator
1918 Grant Six Demonstrator
1918 Auburn Demonstrator
1918 National Twelve Touring
1918 Grant Six Touring
1917 Grant Six Touring
1917 Dodge Touring
1918 Chevrolet Touring
1913 Auburn Touring
1913 Morris Touring
1913 Stoddard Dayton Roadster

Every car guaranteed and priced right.
SOUTHERN MOTOR CO.,
3019 Locust st. Bomont 921. Central 118. (c33x)

Superior Values
IN
USED CARS

Overland Country Club, model 90; run 2500 miles; like new...$800
Moon, 6-50 model; excellent condition $550
Saxon roadster; excellent condition $350

THE SUPERIOR MOTOR CAR COMPANY
3030-32 Locust St.,
LEXINGTON DISTRIBUTORS.

Enjoy the Evenings
AND
Week-End Vacations

IN ONE OF OUR REBUILT MOTOR CARS. They have all been overhauled and nicely painted. Some have new tires, others have good, serviceable tires.

1916 Moline Knight....4-cylinder; 7-passenger
1917 Paige 6-cylinder; 5-passenger
1917 Studebaker 6-cylinder; 5-passenger
1917 Pilot Crummy....6-cylinder; 4-passenger
1917 Studebaker 4-cylinder; 5-passenger
1916 Studebaker 4-cylinder; 5-passenger
1917 Studebaker 4-cylinder; 2-passenger
1916 Maxwell 4-cylinder; 2-passenger
1918 Studebaker 6-cylinder; 5-passenger
1914 Mercer 4-cylinder; 5-passenger
1918 Studebaker 4-cylinder; 5-passenger
1918 Studebaker 4-cylinder; 3-passenger
1916 Scripps-Booth 4-cylinder; 3-passenger

Don't delay inspection, as the assortment is getting low. Prices are low and terms easy.
WEBER MOTOR CAR CO.
Bomont 40. 2217 Locust. Central 3683. (c4)

4TH OF JULY SPECIAL RENEWED CARS

Come in and select a renewed car and spend your 3-day vacation in the country. We have some exceptional values, at the price you can afford to pay.
TERMS TO SUIT. OPEN SUNDAY MORNING.

1918 Bricoe touring; new paint.
1918 Briscoe touring, overhauled.
1917 Briscoe touring; guaranteed.
1918 Buick touring, good order.
1915 Paige touring, new paint and top.
1914 Oakland touring, good, cheap.
1913 Hudson touring, excellent condition.
1910 Packard, 30, 7-passenger; new paint.
1911 Overland touring car.
1912 Pierce Arrow, 6-36, 4-passenger; perfect.
1913 Hupmobile, 32, touring, good.
1917 Ford touring, like new; extras.
1917 Ford roadster, splendid condition.
1911 Hupmobile, 20, roadster, needs work.

We also have several 1 and 2 ton trucks with body and cabs.
BRISCOE MOTOR SALES CO.,
2925 Locust. street. Central 1671
Bomont 500.

USED CARS
WHY PAY OTHERS HIGHER PRICES? YOU SAVE AT LEAST $100? BUY ELSEWHERE BEFORE SEEING THE FOLLOWING?

OAKLAND, 1916, 4-cylinder 500 00
WINTON SIX, 1913 touring 500 00
PIERCE 6-36, 1916 ..... 750 00
CHEVROLET, touring, 1918 ..... 450 00
CHEVROLET, touring, 1918 ..... 450 00
COLE, 1914, 4-cylinder 200 00
CHEVROLET, touring, 1917 ..... 400 00
CHEVROLET, Baby Grand, 1916 ..... 400 00
OVERLAND, 75, 1917 ..... 775 00
FORD, 1917, touring 375 00
MAXWELL, 1916, touring 375 00
STUDEBAKER, 1915, 6-cylinder 350 00
FAIRFIELD, 1915 ..... 250 00
CHEVROLET, touring, 1916 ..... 325 00
BUICK, 25, 1914, touring 300 00
MAXWELL, 1914, touring 250 00

AUTO SALVAGE CO., 2823 Locust st.
Bomont 1212. Central 4108.

OUR NEW MANAGEMENT OF THE WAY WE SELL
USED CARS
OFFERS A WAY FOR EVERYONE TO RIDE AT
Lowest Prices
FOR BUSINESS AS WELL AS RECREATION

LOOK AT THE FOLLOWING:

1917 Mitchell Touring ..... $ 900
1919 Olds 6 Demon. Touring 1100
1918 Olds 7 pass. Touring; new tires... 1100
1917 Chandler Touring; two tops 950
1918 Haynes Touring 900
1916 Maxwell Touring 450
1916 Chevrolet Touring 400
1918 Ford 1-ton Truck 700
1918 Federal Truck, Sewell wheels..... 1500
1918 Ford Light Delivery 445
1915 Olds 42 Roadster 525

And many others.
DE LUXE AUTO CO.,
3101 Olive st.
Bomont 121. Central 360.

RENEWED
AND
Repainted Cars

1919 KISSEL COUPE
1917 JEFFERY ROADSTER
1918 JEFFERY ROADSTER
1916 KISSEL TOURING
1916 MOON TOURING
1917 NASH
1914 STUDEBAKER
1917 HUDSON SEDAN
1916 BUICK TOURING
1917 CHEVROLET

ROTTERSMANN AUTO & TRUCK CO.
2650 Locust St.
Bomont 515. Central 5223.

SEE NEWELL'S
USED CAR DISPLAY AT COLISEUM

Cadillac, 1918, 4-cyl., 4-passenger coupe.
Chalmers, 1914, 4-cyl., 5-passenger coupe.
Chalmers, 1917, 6-cylinder sedan.
Cole, 1917, 8-cylinder, 7-passenger.
Dodge, 1918, 4-cylinder roadster.
Dorris, 1917, model 13, 7-passenger.
Ford truck, 1917, 4-cylinder, stake body.
Haynes, 1915, model 34, 6-cyl., 5-passenger.
Haynes, 1916, model 36, 6-cyl., 5-passenger.
Haynes, 1915, model 35, 6-cyl., 7-passenger.
Haynes, 1917, model 36, 6-cyl., 7-passenger.
Haynes, 1917, model 37, 6-cyl., 7-passenger.
Hudson, 1917, Super 6-cylinder, 7-passenger
Hupmobile, 1915, model R, 4-cyl., 5-pass.
Hupmobile, 1917, model N, 4-cyl., 5-pass.; winter top.
Overland, 1916, model 83, 4-cyl., 5-pass.
Overland, 1917, model 90, 4-cyl., 5-pass.
Paige, 1918, model 6-35, 6-cyl., 7-pass. sedan.
Paige, 1918, model 6-53, 6-cyl., 7-passenger.
Paige, 1916, model 6-38, 6-cyl., 5-passenger.
Stearns, 1918, 8-cylinder, 7-passenger.
Stearns, 1918, model L-4, 4-cyl., 4-pass.
Stearns, 1917, 8-cylinder, 7-passenger.
Stearns, 1915, model L-4, 4-cyl., 5-pass.
Stearns, 1916, model L-4, 4-cyl., 5-passenger.
Stearns, 1915, model L-4, 4-cyl., 5-pass.
Stearns, 1916, 4-cyl., 4-passenger coupe.
Studebaker, 1917, 4-cyl., 7-passenger.
Studebaker, 1917, 6-cyl., 7-passenger.
Studebaker, 1917, 6-cyl. roadster; winter top.
Stutz, 1916, 6-cylinder, 5-passenger.
Sun, 1916, 6-cyl., 5-passenger.

NEWELL MOTOR CAR CO.,
Locust at Jefferson.
Bomont 2900. Central 2775.

AUTOMOBILES—MISCELLANEOUS

VELIE

1918 Scripps-Booth chummy roadster; elegant condition; bargain.
1918 Overland 90 touring car; newly painted; good tires; price right.
1917 Chevrolet touring car; motor overhauled; extra equipment; cheap.
1917 Overland roadster, new top and tires; motor good; bargain.
1916 Overland 83A touring car; good condition; a big snap.
1917 Scripps-Booth coupe, mechanically perfect; new paint; bargain.
1917 Scripps-Booth roadster; motor in good shape; price right.
1916 Mitchell, 7-passenger, rebuilt; fine for service car; cheap.
1917 Velie 6 touring car; perfect condition; bargain.
1918 Scripps-Booth, model G roadster; new paint and tires; extras.

Convenient terms to responsible people.
VELIE AUTOMOBILE CO. OF ST. LOUIS.
Bomont 291. 2938 Olive st. Cent. 6906.

Overland

Big Sacrifice Sale of Used Cars

We will sell at prices from Fifty to One Hundred Dollars less than prevailing prices, anything we have in stock.

Prices will be marked in plain figures on each car.

Come and wait on yourself if you wish.

Don't wait until all of the best bargains are taken.

Terms to responsible people.

Willys-Knights,
Stearns Knights,
Ford Touring,
Chalmers,
Overland Thrift Cars,
Studebakers,
Dodges,
Scripps-Booth,
Haynes,
Hudson,
Roadsters,
Touring, Coupes,
Cabriolets,

Overlands all sizes and types of bodies. Many attractive delivery cars.

Chummy cars. Cars with winter and summer tops. Some in fine original paint, others repainted. Some need repainting. A few need work—all must be sold.

The reputation of this, the largest automobile house in St. Louis, is your best assurance of a square deal.

Every car guaranteed unless otherwise specified.

SEE OUR OPEN AIR USED CAR DEPT. ON LOT AT WASHINGTON AND TWENTY-SECOND

Overland Used Car Dept.
23d and Locust St.
Bomont 78. Central 4119.

ACCESSORIES, PARTS—WANTED

AUTO COUPE BODY Wtd.—For small car. Graver, 2311 Franklin av.

BATTERY Wtd.—24-volt lighting and starting battery. 2618 N. First, olive 2268.

BODY Wtd.—Ford coupe or coupelet. Cabany Olive 5833 or Cabany 60J.

BODY Wtd.—Cadillac touring; must be in good condition and up-to-date. P. Gruber, 3900 Washington.

FORD BODY Wtd.—Touring car, coupe or cleveriet. Cabany 1020W.

FRESTO-LITE TANKS Wtd.—25 empty; style B; 4 gal. size; will pay $4 each. 315 N. 10th st., 5th floor.

TIRES BOUGHT—Will buy your old tires in serviceable condition; pay top prices. The Wagner Tire Co., formerly Universal Tire Co., 3216 Locust st.

WE will buy your auto casings; highest price paid.
LAFAYETTE TIRE & VULVANIZING CO.,
1811 S. Broadway.

ACCESSORIES, PARTS—FOR SALE

AIR FRICTION CARBURETORS—Guaranteed 30 to 50 per cent gas fuel economy or refunded; more power; fit any car. Wagner Motor Sup. 3139 Locust; distributors. (c6tf)

AUTO TIRES—For sale, cheap: 2 37x5; 3 36x4½. Add, 2833 Madison st.

AUTO TOPS—For sale; three one-man. Address 1611 Lafayette ave.

AUTOMOBILE SEAT CUSHIONS—For sale; good as new; $2. 3839 Easton. (c)

AUTOMOBILE LENSES—For sale; Liberty; while they last; 50c a pair. 3839 Easton. (c)

AUTOMOBILE PARTS—For sale, of all kinds; carburetors, tires and tubes. 3069 Easton.

AUTO HEADLIGHTS AND TRIMMINGS repaired better than new; prompt service. STEEL PLATING WORKS, 915-17-19 Chestnut st. Cent. 43. Main 1830. (c99)

AUTO TRAILER—A good one; 1000 pounds capacity; best offer takes it. 4368 Delmar. Lindell 3651.

AUTOMOBILE ACCESSORIES—For sale, Gray & Davis starter and generator; one Delco starter; also one quarter h. p. A. C. electric motor; sell or exchange. 2413 Broadway. (c)

AUTO tire vulcanizing, sectional and retread molds; boiler, air compressors, hydraulic tools, any make or model; we save you 10 to 50 per cent. Storage Battery Repair Co., 20 N. 12th st. Wm. Woesner.

BATTERIES—For sale, lot rebuilt, to fit any make of car, at bargain price. Kalb Electric Co., 7349 Manchester.

BATTERY—For sale; automobile; inner tubes, three, 29x3½; gas fixtures, carpets, double bed, springs, table. 3333 Oxford av., Maplewood.

BATTERIES—New, used and rebuilt, 6 and 12 volt, all sizes and makes; bargains. Battery Exchange, Inc., 1820 Locust st. Bomont 945. (c99)

ACCESSORIES, PARTS—FOR SALE

BATTERY—For sale, Willard, light and starter, 16 volts; also four new 34x4 tires, at a bargain. See John Corley, 1725 Morgan.

BIG SPECIALS in tires. Diamond tires, 30 x3½, 6000 mileage, sacrifice for $16.50. Cupples, 30x3½, firsts, sacrificed, $17.15. Mc-Graw, firsts, 3500 guarantee, $11.50. 1818 N. Grand av. Open Sunday. (c)

BODY—For sale, Ford delivery body. 3105 S. Broadway.

BODY—For sale; late model Ford roadster; $35; big bargain. 4234 Delor.

BODY—For sale; Ford commercial body, suitable for butcher, grocer or light express business. 3105 S. Broadway.

BODY—For sale; Ford delivery good as new; sacrifice; or will exchange for touring car or roadster body; will pay difference. 4218 Cook av. (c)

CABINET—For sale, all-over metal, for Ford roadster, salesman's outfit. 4736 Delmar. (2)

CARBURETOR—For sale; Sundermann Vacuum; for Fords; price $3. Forest 2018R.

CASINGS—For sale 2 32x3 Goodrich N. S. casings; special price, 1020 N. 12th. (c)

CASINGS—For sale, 2 30x3½ Firestone N. S. casings, $15 each. 1020 N. 12th. (c)

CASINGS—For sale, 33x4 Goodrich N. S. casings, less than cost. 1020 N. 12th.

CASINGS—For sale, 2 37x5 new Fisk casings, at less than cost, $25 each. 1020 N. 12th st. (c)

CASINGS—For sale, 2 34x4½ new Firestone N. S. casings; guaranteed 6000 miles, $32.50 each. 1020 N. 12th st. (c)

CASING AND RIM—For sale: 32x4; also new parlor pool table, complete; would exchange for 33x4 new casing, standard make. 3149 Franklin av.

COUPE BODY—For sale; Overland; worth $200; $35 gray upholstering. 3681 Easton.

DRUMMER'S SAMPLE BOX—For sale; for Ford roadster. Price $8. Call Monday, 3011 California avenue.

DRY CURE RETREADING MOLD—For sale; 3 and 3¼ inch; one 3¼ and 4 inch, and 5 inch dry cure retreading mold; will sell same very reasonable. Here's a chance to save yourself some money. Born Vulcanizing and Tire Agency, Belleville, Ill. (c)

FENDERS—For sale, rear, crown, for Ford car; heavy steel; new tires, 30x3; cheap. 1903 Geyer.

FENDERS—For sale; Ford; tires, tubes and other parts for Fords. 3105 S. Broadway.

EXCHANGE—Will trade 1918 Ford roadster body for touring car body. 5365A Minerva.

FORD PARTS—For sale; clocks, frames, axles, springs; anything. 3212 N. 21st.

FORD LIMOUSINE BODY—For sale, will trade for touring car body. 3017 Olive.

FORD FENDERS—For sale; brand-new; $12 a set. 3839 Easton.

FORD BLOCK—For sale; with pistons. 5134 Spalding.

FORD COUPE BODY—For sale; 1917; just like new. 2320 Olive.

FORD TOP—For sale; touring car motor; brand new; $900. 4234 Delor.

FORD BODY—For sale; new; touring car; trade your old. 3681 Easton av. (2)

FORD RADIATOR—For sale, new, and 4 new fenders. $30. 4940 Berthold. (c)

FORD BODY—For sale; delivery; cheap. 613 Cass. (c63)

FORD WHEELS—For sale; brand-new 30x 3½ and 32x3½ set, with hubs; bargain. 5333 Wells av.

FORD PARTS—For sale; touring top wheels, 1918 radiator, tire holder, tires cheap. 2724 Gravois.

FORD RADIATORS—For sale; 1917; windshields, roadster top, Stromberg carburetor; bargain. 1815 Russell.

FORD TOURING BODY—For sale; brand-new; will trade also brand-new set Ford wheels and tires. 1424 N. King's highway.

FORD ROADSTER BODY—For sale, with top and windshield, $10. 6637 Cote Brilliante. (c)

FORD BODIES—ALL KINDS

New and used. Estimates cheerfully given on remodeling your old Ford. 2320 Olive. (c8)

FORD RADIATORS—For sale; 1917 for $15, 1916 for $5, guaranteed; 1917 hoods, like new, $3; 1917 front fenders, $1.50. Morris, 3327 Locust. (c)

FORD SUPPLIES—Special reduction on supplies, accessories and parts; if you need anything in this line we will save you 50 per cent. 3839 Easton. (c)

FORD TIRES—For sale: $4; 32x3½, $4.50; also new tires and tubes at bargains; vulcanizing done; open evenings and Sundays. 2212 S. 7th st. Victor 1354R.

FORD OWNERS—Get an oxygenator on your car for pep; clean spark plugs, valves and rings; double ignition. Ford Carb. Co., 4440 S. Broadway. Victor 2580L. Demonstration.

FORD TOURING BODY—For sale; first-class condition; has instrument board top, curtain and windshield; no dealers. Call Sunday before 1 or evening. Meyers, 4267 Kennerly.

FORD OWNERS—Make your regular Ford wind shield a ventilating rain-vision shield for 15. Foot accelerator, 50c; cork-faced transmission lining, $2; oil and radiator drain cock wrench, 10c; gas filled; headlight bulbs. Manley Auto Devices Co., 1123 Chestnut st.

FORD—Run 34 miles per gallon with our 1919 carburetors; use cheapest gasoline or half kerosene; start easy any weather; increased power; styles for all motors; runs slow high gear; attach yourself; big profits for agents; money back guarantee; 30 days' trial. Air-Friction Carburetor Co., 420 Madison st., Dayton, O. (c99)

FURNITURE VAN BODY—For sale; new padded inside; $165; 14-ft. long. 3418 Locust st. (c)

GENERATOR—For sale, new Ward Leonard for Ford. Grand 2442. 3119 Lackland. (c)

GLASS LIMOUSINE BODY—For sale; Ford touring car top. Call 4340 Gibson. (c)

IGNITION SYSTEM—For sale; Atwater Kent; for Ford. 4160 Westminster pl.

MAGNETIC ASCTIFIER—For sale; $30. Underwood typewriter, $30; new cabinet phonograph, with records, $60; wireless goods. Hicks, Marion, Ill. (c99)

MOTOR—For sale, Continental 6-cylinder; good running order; cheap. Forest 5079.

MOTOR—For sale, one good as new Continental motor; suitable for launch or truck; at $125; bargain. 3872 Easton. (c)

OXYGENATOR on your car eliminates carbon, fouled spark plugs, leaky valves, sluggish engine; gives you lots of pep; run on one-half kerosene; astonishing satisfaction or don't pay; anyone can install with patented fitting; postpaid, anywhere, $3. See demonstration at 4440 S. Broadway. Brisco Chemical Co. Particulars Victor 2586L.

PERFECTION TIRES, 34x4, sells for $36, will sacrifice for $17. Morris tires, 30x 3½, guaranteed, $11.75. 1818 N. Grand av. Open Sunday. (c)

PIERCE-ARROW BODY—For sale; 5-passenger. 366 N. Hoyle av. (7)

RADIATOR—For sale, like new, brass, for Ford, $15; guaranteed. Bomont 1977 or 2934 Locust.

REMY STARTER—For sale; and generator, cheap. Cabany 1020W.

SEAT COVERS—For Ford; $6. 3313 Washington.

SECURITY AUTO LOCK—For sale; Cabany 3354W. (c)

SELF-STARTER—For sale; autolite; good order; $20. Call Sunday, 1922 Longfellow.

SELF starter genemotor and battery; 12-volt, 10-amp; good condition. 4046 Arsenal.

SPECIAL SALE on all accessories. Ford headlights, $1.70; big heavy tool boxes, $1.35; oil side lights, $1.35; 75 box coil; hatches, 2 for 25c; sweet Orr shades, $1.75; spotlights, $1.75; tire holders, $1.75; 7-lb. can grease, 65c; 2-cylinder air pump, $1.45; 1-cylinder pump, $1.20; tire covers, all sizes, 65c; Bethlehem spark plugs, 35c; foot accelerator for Ford cars, price 80c; sale price 60c; Flexible Rides shock absorbers, for Ford cars, $4, $8; spring bumper for $3.25; round bumpers, $2.75; at 1818 N. Grand av. Open Sunday. (c)

SPEEDSTER BODY—For sale; to fit Ford chassis. Bailey, 2117 Olive. (c)

SPRINGS—For sale, Hilliard anti-shock springs, for Ford truck of pleasure car. W. Gilbert Tire Co., 1136 Chestnut st., St. Louis.

STAKE TRUCK BODY—For sale, one-ton Ford, $50. Apply to Mr. St. John, 5138 Easton, Fuller Garage, at 3720 Lucas.

STARTER—For sale; complete Westinghouse, 4127 Olive. (c)

STARTER—For sale, Gray & Davis, with Bendix drive; call Monday. Saloon, 11th and Chestnut.

STEWART vacuum gasoline system, $8; battery syringe hydrometer, 58c; friction tape, 10c; spark plugs, all kinds, 25c and up; Ford electric horn, $1.45; Ford K. W. vibrator ignition system, $16.65; Atwater-Kent unisparker with coil, $25; Ford special unicoil, $12.50; 24c; vulcanizing cement, 48c; dash ammeters, $1.90. Many other bargains. Ford Magneto Co., 2610 Locust st. Ford Magnetot Co., 2010 Locust st., St. Louis, Mo. (c)

TIRES RETREADED by new Dri-Kure process. Two-In-One Tire Co., 3328 Olive. (c99)

TIRES—For sale or exchange; 32x3½, Panama filled; cheap. 1461 Rowan.

TIRES—For sale 2 32x4, 1 34x4, 34x4½; cheap. 1223 Clark av. Victor 2364J. (c)

TIRES of all sizes for sale; real bargains. Cassilly, 1900 Chestnut st. (c)

TIRES—For sale; 30x3, $4; 32x3½, 32x4, $5; 35x5, 36x4½, $8. 3110A N. 21st st.

TIRES—For sale, new Firestone, 35x4½; 5 tubes. 1435 Marcus. Forest 1718. (c)

TIRES—For sale; Firestone; two; guaranteed; 32x4 s. s. 820 each. 4419 Delmar.

TIRE—For sale, 33x4 Goodyear all-weather, s. s., less than cost. 1020 N. 12th st. (c)

ACCESSORIES, PARTS—FOR SALE

TIRES—For sale, 30x3½, 32x3½; 32x4; 35x 4½; 36x4½. 715 N. Spring.

TIRES—For sale; used; good condition; 30x3½, 34x4. 3313 Washington.

TIRES—2 32x4 United States, new, $18, 1029 N. 12th st. (c)

TIRES—For sale; 7 30x3½ new n. s. tires, $11 each. 2210 Pestalozzi.

TIRES—For sale, 2 new 31x4 cord type tires, price $16.75 each for quick sale. Apply Sunday. Francis Shoe Store, 5066 Gravois.

TIRES—For sale, 1 new 35x4 nonskid, $17.75, and 1 34x3½ nonskid, $14.50. Apply Sunday, Francis Dry Goods Store, 5066 Gravois. (c)

TIRES—For sale, 2 new 30x3 Ford tires, price $7.85 each. Apply Sunday. Francis Shoe Store, 5066 Gravois av.

TIRES—For sale; two 30x4½ used Portage n. s. clincher tires, $12 each. 2210 Pestalozzi.

TIRES—For sale, 6 Ford inner tubes, $1.50 each; size 30x3½; apply Sunday at dry goods store, 5066 Gravois av. (c)

TIRES—For sale, used tires and tubes, all sizes; cheap; bring us your vulcanizing. Sirite, 3334 Vista. (c7)

TIRES—For sale, Dayton airless tires, 30x3 and 3½; cannot puncture or blow out. W. Gilbert Tire Co., 1136 Chestnut st.

TIRE—For sale, one Lee clincher tire, 34x4, used little; good condition; cheap. 1332A Shawmut pl. (c)

TIRES—For sale, 2 new, 33x4 tires; will sacrifice for $16.50 each. Apply Sunday, Francis Dry Goods Store, 5066 Gravois. (c)

TIRES—For sale, 2 new 34x4 nonskid tires; price $22.50 each; apply any time Sunday. Francis Dry Goods Store, 5066 Gravois av.(c)

TIRES—Guaranteed Batavia and Mansfield tires at 50 per cent on dollar. Tires guaranteed firsts. 2802 Olive (c)

TIRES—Special sale, 30x3, $7.75; 30x3½, $8.75; tubes, $1.20; cold patches, formerly $1, now 20 cents; open Sunday, 3839 Easton.

TIRES—For sale, 1 33x4 Goodrich, 1 32x3½ Nobbytread; new. 2336 S. 12th st. Vic. for 2964J. (c)

TIRE—For sale, 1 trailer solid-puller, in original crate; also 1½-h. p. Jack-of-All-Trades gasoline engine. Apply 4370 McPherson, Sunday afternoon.

TIRES—For sale, 2 new 35x4½ s. s. nonskid cord type tires; will sell for $28.50 each. Apply Sunday at dry goods store, 5066 Gravois av. (c)

TIRES—For sale; 2 new 32x3½ s. s. nonskid; price $13.50 each for quick sale. Apply Sunday. Francis Dry Goods Store, 5066 Gravois av. (c)

TIRES—For sale, a large assortment, all sizes slightly used, $3 and up; new tubes, $1.25 up; all sizes; open Sunday, 3839 Easton. (c)

TIRES—For sale, 2 new 36x4½ nonskid Cupples tires, guaranteed 5000 miles; cost $65 each; will sacrifice for $35 each. Apply Sunday at dry goods store, 5066 Gravois. (c)

TIRES—For sale, 2 new 32x4 nonskid, straight side; price $16.95 each for quick sale. Apply Sunday, Francis Store, 5066 Gravois. (c)

TIRES—For sale; 2 new, 37x4½ Ajax tires, list price $38; will sell for $32.50 each. Apply Sunday. Francis Dry Goods Store, 5066 Gravois av. (c)

TIRES—For sale, 4 new 30x3½ Ford tires, guaranteed 4000 miles; price $9.50 each. Apply any time Sunday. Francis Dry Goods Store, 5066 Gravois av. (c)

TIRE SALE—Seconds; standard makes; vulcanized tires; selling for cheaper prices. Wagner Tire Co., formerly Universal Tire Co., 3216 Locust st. (c)

TIRE COVERS—For sale, following sizes: 33x3, 33x4, 36x4, 36x4½, 37x4½, 37x5, 35x5; formerly $4; while they last, 98c each. 3839 Easton. (c)

TIRE BARGAINS—Used Goodyear cord and Kelly-Springfield, 30x4½ Firestone rims; also four of other sizes; let us do your tire and tube vulcanizing; tire satisfaction. M. B. Tire Co., 1420 N. King's highway; Forest 2057.

TIRES AND BATTERIES—For sale; 30x3 n. s., $8.50, 30x3½ s. s., 32x3½, $14; 33x4, $15; 32x4, $16, 34x4, $17, 35x4½, $23. Tubes, $1.50 each; tire covers $1; new auto spanker, $10; 35x5 tires, $29.75; 32x3½, $2.50; 35x5, $3.50; 30x3½, wheels $2.50; prestolite tank $4.50; one 12-volt Ever Ready battery $25; two 12-volt batteries $20; one 12-volt battery $12; three 6-volt batteries $15. Batteries recharged, repaired and loaned. Starter, 4000 E. Grand av.; established in 1901. (c)

EASTON TIRE AND BATTERY CO. Storage batteries repaired and recharged; vulcanizing and retreading, all designs and a 4000-mile guarantee. 3872 Easton.

TOURING BODIES—three 7-passenger; chevi. Sidney, 3208.

TRUCK TIRE—For sale; new, 35x5, with Cadillac rim, $40 buys both. 3872 Easton. (c)

TRUCK BODY—For sale in good condition; price $40. 243 N. Euclid. Forest 8896.

TRUCK BODY—For sale; open 2-ton; will sacrifice; cheap. 613 Cass. (c)

TRUCK BODY—For sale; suitable for furniture or moving van. Will fit on ½ or 2-ton truck. Apply Famous-Barr Co. Garage, rear 3120 Olive.

VULCANIZER—For sale, complete Haywood model 12, in perfect condition; cost $800; will sell for $300. 3405 Gravois. (c)

VULCANIZER—For sale, for retreading and sectional work; the only machine on the market that puts on nonskid tread with 7 interchangeable designs. 3405 Gravois. (c8)

WE will give you cash for your automobile. Auto Auction Co., 1210 Olive. (c)

WHEELS—For sale, complete set of Ford demountable wheels, hub and brake drums included; price $13. Frank J. Kane, 3500 Nebraska. (c)

EVER SEEN ANYTHING LIKE IT? We have just installed the latest model of retreading machines which enables us to put your choice of 7 different tread designs on your old tires; makes them look like new and costs no more than the old dry cure. If your tire is not worth retreading we will promptly tell you so. Better get your tires in early for we will soon be swamped with work.

REBUILT TIRES.

37x4½	36x4½	36x4
	35x4½	34x4½
31x4	32x3½	31x4
30x3		30x3½

Cheap! 4062 Delmar. (c)

TIRES FOR SALE

Quaker and Cupples, factory guarantees; at prices that factory will not allow us to advertise. BEST SERVICE TIRE AND SUPPLY CO., 1628 S. Grand av. (c)

AUTOMOBILE INSURANCE

At a considerable saving to cost. Prompt and efficient service. Main 481. Central 1388. C. J. MUCKEL, General Agent.
AMERICAN MUTUAL INDEMNITY ASSN., 624 Federal Reserve Bank Bldg.

USED TIRES

We have over 500 of them, in all sizes; all high-grade makes; come early and get first the price very low; come early and get first pick. DOUBLE TREAD TIRE CO., 4374 Olive st. (c99)

BOSCH MAGNETOS

And all other makes; generators and starters repaired; satisfaction guaranteed. Bomont 1029. MAGNETO REPAIR CO., 3144 Locust. (c99)

AUTOMOBILE GEARS

We make transmission gears, bevel gears and parts for any car; send in the old parts. TURLEY GEAR AND MACHINE CO., 1505 N. 10th st., St. Louis, Mo. Both phones. (c99)

Dry-Kure Molds

For retreading tires. Full equipment; in first-class condition; will sell at a bargain. Box F-237, Post-Dispatch.

Wood Seperator

We manufacture battery separators, any size; cypress and basswood treated properly. FERRY-MARX MFG. CO.
Phone Sidney 97. 2117 to 2123 S. Fourth. Delivered promptly. (c99)

CUPPLES TIRES

GUARANTEED FIRSTS
30x3½. ONLY $18.95.

This high-grade tire will be sold at above price as long as several hundred of them last.

It will pay you to buy a number of them for future use.

We do and guarantee tire and tube repairing. Mail orders promptly attended to.
RECONSTRUCTED TIRE CO.,
3442-44 Lindell av., St. Louis, Mo.
Lindell 856. Central 830. Open Sundays 9 a. m. to 1 p. m.

ACCESSORIES, PARTS—FOR SALE

REBUILT TIRES.

30x3	$5 00
30x3½	5 00
32x3½	7 00
32x4	7 00
33x4	8 00
34x4	8 00
35x4½	10 00
36x4½	10 00
36x4½	10 00
36x5	10 00
37x5	10 00

Open Sunday. CASSILY, 1900 Chestnut. (c99)

30x3½ Non-Skid
FACTORY WRAPPED.
Not guaranteed on account of price. Limited supply.
$8.95
UNIVERSAL TIRE CO.,
2830 Locust st. Bomont 531.
Open Sundays and evenings.

BATTERIES tested and watered free of charge. Electrical repairs made while you wait. Your car kept in perfect condition by our service. Open evenings. All batteries, service and satisfaction guaranteed. HEIMAN BROS., BATTERY AND ELECTRICAL SERVICE CO., 2012 Locust st. Central 273. Bomont 3122.

30x3½ NON SKID Tires
All in the original factory wrapper; while they last
$8.50
PUBLIC SERVICE TIRE CO.,
4525-4527 Delmar bl.
Forest 696. Delmar 412. Open evenings and all day Sunday.

TWO DAYS' SALE
—ON—
Wearwell Tires
SEE AUTOMOBILE SECTION
YOU SAVE 40% TO 50% ON TIRES AND TUBES
WEARWELL TIRE STORE
COR.

BICYCLES AND MOTOR CYCLES

WANTED

BICYCLE Wtd.—Used; for boy 10 years old. Forest 5964M. (c)

MOTOR CYCLE Wtd.—Junk motor cycle, Indian, 12, 13, 14, 15 model. 612 Barry.

FOR SALE

BICYCLE—For sale, 2209 Montgomery st.

BICYCLE—For sale, 3438 Illinois av.

BICYCLES—For sale, cheap, $8. 1832 Park.

BICYCLE—Bargain; 2 new tires; good condition. $15. 5275 Emerson.

BICYCLE—For sale; Hudson racer; cost $55, take $30; used few times. 4260 Enright.

BICYCLE—For sale; in good order; new tires; $12.50. 4268 Clarence av.

BICYCLE—For sale; bargain. Apply 4315 Cook. (c)

BICYCLE—For sale; fine condition; mud guards and coaster; cheap. 4307 California.

BICYCLES—For sale; one $8.50; one $9; both coasters. 1526 S. 7th.

BICYCLE—For sale; secondhand; in good condition. 1821 Belleclaire.

BICYCLE—For sale; single, $10 and coaster, $12. 4629 Michigan.

BICYCLE—For sale, first-class condition, $25. 3321 Oregon av.

BICYCLES—For sale; 2, $14 and $18; 20-inch frame. 3909 Blaine.

BICYCLE—For sale; girl's; good condition; reasonable. 1382 Arlington av. (c)

BICYCLE—For sale; good condition, $15. 5331 Christy.

BICYCLE—For sale; with coaster brake, $12. 3419 Juniata. (c)

BICYCLE—For sale, Columbia Racer, and old electric fan; $16. 6121A Gambleton pl.

BICYCLE—For sale; don't let this bargain escape; coaster. 1712A Glasgow.

BICYCLE—For sale; Hercules; Cowin coaster; spring seat; 9 to 12, rear. 5015 Shaw.

BICYCLES—For sale; a number of second-hand; men's and boys' and girls'. Easton.

BICYCLE—For sale; Admiral, with Shaw motor attached; complete outfit $45. Call before noon. Grand 5353M. 4069 Flad.

BICYCLE—For sale; boy's; $20; also girl's tricycle, $10; good condition. Call 4653 Washington. (c)

BICYCLE FRAMES—For sale; lot of second-hand frames and wheels, etc. J. J. Carter 4009 S.

BICYCLE—For sale, lady's fine, like new, $15; coaster, mud guards and tools. 4243 Page av.

BICYCLES—For sale, good single, $9; one coaster, $12; also one new, $40 wheel for $20, today. 4243 Page bl.

BICYCLES—For sale; a bargain; secondhand racers and coaster brakes; open Sunday until 12. 108 N. 12th.

BICYCLE—For sale, boy's, 24-inch size, in good condition; cheap. Cabany 2329M. (c) 6019 Crest.

BICYCLES—For sale; singles, $8 to $13; coasters, $12 to $16; open Sundays. 2229 Franklin.

BICYCLE TIRES—For sale; vulcanized; new 28x1¼; fully guaranteed tires, $2.50; 28x3 tires, $3.00. Tire Salvage Co., 103 N. 12th.

BICYCLES—For sale; two new bicycles, one racer and for boy age about 12 years; price $25 and $22. 4157 Prairie.

BICYCLE—For sale; transmitter; fine; time guaranteed; $10.50; worth double. 5244 Maffitt.

CYCLE CAR—Excellent condition. 7829 Ivory. (c)

ENGINE—Late model; three speed; light and tan'm; $100. 1915 Lucas.

MOTOR CYCLE—For sale; $40; twin Indian. 5466 Brilliante.

MOTOR CYCLE—For sale, Twin Indian; call before noon Sunday. 3671A Folsom. (c)

MOTOR CYCLE—For sale; Indian 14; 2-speed. $125. 1939 Penn st.

MOTORCYCLE—For sale; twin, almost new, 2201 Benton.

MOTORCYCLE—For sale; Indian; $75; bargain. 3043 Vest.

MOTORCYCLE—For sale; a bargain; $50. 4821 Blair.

MOTOR CYCLE—For sale; Indian; will sell at reasonable price. Address 3324 N. 11th.

MOTORCYCLE—Big value; Excelsior; $175. Call between 9 and 11, 2021 Branch.

MOTOR CYCLE—For sale; 1918, X, with side car; your price, 5711 Arsenal.

MOTOR CYCLE—For sale; twin; must sell; good as new; $35. 1922 Longfellow.

MOTOR CYCLE—For sale, 2-cylinder engine; full equipment; call afternoon. 2821 Miami.

MOTOR CYCLE—For sale; good condition; cheap. 3932 West Lee.

MOTORCYCLE—For sale; $40 Big Bend road; no such bargains elsewhere.

MOTORCYCLE—For sale; singly Indian; first-class condition; cheap. 4212 Lucky.

MOTOR CYCLE—For sale; 3-speed twin Thor; $50. 4595A Garfield.

MOTOR CYCLE—For sale; 1918, 3-speed Excelsior; bargain; $170. 1459A Dodier st.

MOTOR CYCLE—For sale; twin Indian; electric light; tandem. 5904 S. Magnolia.

MOTOR CYCLE—For sale; bring $60, ride home. 2114 N. 15th av.

MOTOR CYCLE—For sale; twin Indian; just overhauled, painted 4243 Ashland.

MOTOR CYCLE—For sale; Indian; fully equipped; bargain. 1505 Gratiot. (c)

MOTOR CYCLE—For sale; cheap; Indian; good running order. 3849 West Pine.

MOTOR CYCLE—For sale; Harley-Davidson; 3-speed. 1305 Gratiot.

MOTOR CYCLE—For sale; Indian, side car. Call Sunday morning; $225. 8424 Illinois.

MOTOR CYCLE—For sale; single cylinder; perfect condition; both licenses; sacrifice. 1301 Grattan.

MOTOR CYCLE—For sale; 1914 2-speed Harley-Davidson in good running condition; $75. 8427 Franklin.

MOTORCYCLE—For sale; twin cylinder; 2-seater; come and get this bargain, $50. 1064 Hodiamont.

MOTOR CYCLE—For sale; 1919 model L twin, 3-speed; used two months; $150. 2645 Lafayette av. (c)

MOTOR CYCLE—For sale; one Harley-Davidson, $85; one Henderson, $200; one Excelsior, $20. 139 Lemay Ferry road.

MOTORCYCLE—For sale; Excelsior; 1916; motorcycled and thoroughly overhauled. 306 Lami.

MOTOR CYCLE—For sale; Indian; 1-cylinder; good tires. needs slight repairs; make an offer. 3617 Hebert. Colfax 138.

MOTOR CYCLE—For sale; Indian, 1916 model; good condition; tandem seat; lights, gas tire. 3a North Fourteenth.

MOTOR CYCLE—For sale; 3-speed Harley Davidson and side car; $240 cash. 3419 Juniata.

MOTOR CYCLE—For sale; powerful twin Indian; good tires, prestolite; perfect condition; only $80. Call any time. 4018 Slevin.

MOTOR CYCLE—For sale; 1917 Harley-Davidson; a reliable machine in perfect condition; $175. 3900A Folsom.

MOTOR CYCLE—For sale; Harley-Davidson, 3-speed, electric equipped; cheap. 2700 S. 10th; call Sunday morning.

MOTOR CYCLE—For sale; Harley-Davidson, with carrier and tandem. Call today. 5148 Maple av.; Delmar 3440R.

MOTOR CYCLE—For sale; Indian, 3-speed; tandem, electric lights, good tires. 1800 Hickory, in morning.

MOTOR CYCLE—For sale, Twin Indian; call before noon Sunday. 3671A Folsom. (c)

MOTOR CYCLE—For sale; Indian 14; 2-speed. $125. 1939 Penn st.

MOTORCYCLE—For sale; twin, almost new, 2201 Benton.

MOTORCYCLE—For sale; Indian; $75; bargain. 3043 Vest.

MOTORCYCLE—For sale; a bargain; $50. 4821 Blair.

MOTOR CYCLE—For sale; Indian; will sell at reasonable price. Address 3324 N. 11th.

MOTORCYCLE—Big value; Excelsior; $175. Call between 9 and 11, 2021 Branch.

MOTOR CYCLE—For sale; twin; must sell; good as new; $35. 1922 Longfellow.

MOTOR CYCLE—For sale, 2-cylinder engine; full equipment; call afternoon. 2821 Miami.

MOTOR CYCLE—For sale; good condition; cheap. 3932 West Lee.

MOTORCYCLE—For sale; $40 Big Bend road; no such bargains elsewhere.

MOTORCYCLES—For sale; singly Indian; first-class condition; cheap. 4212 Lucky.

MOTOR CYCLE—For sale; 3-speed twin Thor; $50. 4595A Garfield.

MOTOR CYCLE—For sale; 1918, 3-speed Excelsior; bargain; $170. 1459A Dodier st.

MOTOR CYCLE—For sale; twin Indian; electric light; tandem. 5904 S. Magnolia.

MOTOR CYCLE—For sale; bring $60, ride home. 2114 N. 15th av.

MOTOR CYCLE—For sale; twin Indian; just overhauled, painted 4243 Ashland.

MOTOR CYCLE—For sale; Indian; fully equipped; bargain. 1505 Gratiot. (c)

MOTOR CYCLE—For sale; cheap; Indian; good running order. 3849 West Pine.

MOTOR CYCLE—For sale; Harley-Davidson; 3-speed. 1305 Gratiot.

MOTOR CYCLE—For sale; Indian, side car. Call Sunday morning; $225. 8424 Illinois.

MOTOR CYCLE—For sale; single cylinder; perfect condition; both licenses; sacrifice. 1301 Grattan. (c)

MOTOR CYCLE—For sale; 1914 2-speed Harley-Davidson in good running condition; $75. 8427 Franklin.

MOTORCYCLE—For sale; twin cylinder; 2-seater; come and get this bargain, $50. 1064 Hodiamont.

MOTOR CYCLE—For sale; 1919 model L twin, 3-speed; used two months; $150. 2645 Lafayette av. (c)

MOTOR CYCLE—For sale; one Harley-Davidson, $85; one Henderson, $200; one Excelsior, $20. 139 Lemay Ferry road.

MOTORCYCLE—For sale; Excelsior; 1916; motorcycled and thoroughly overhauled. 306 Lami.

MOTOR CYCLE—For sale; Indian; 1-cylinder; good tires. needs slight repairs; make an offer. 3617 Hebert. Colfax 138.

MOTOR CYCLE—For sale; Indian, 1916 model; good condition; tandem seat; lights, gas tire. 3a North Fourteenth.

MOTOR CYCLE—For sale; 3-speed Harley Davidson and side car; $240 cash. 3419 Juniata.

MOTOR CYCLE—For sale; powerful twin Indian; good tires, prestolite; perfect condition; only $80. Call any time. 4018 Slevin.

MOTOR CYCLE—For sale; 1917 Harley-Davidson; a reliable machine in perfect condition; $175. 3900A Folsom.

MOTOR CYCLE—For sale; Harley-Davidson, 3-speed, electric equipped; cheap. 2700 S. 10th; call Sunday morning.

MOTOR CYCLE—For sale; Harley-Davidson, with carrier and tandem. Call today. 5148 Maple av.; Delmar 3440R.

MOTOR CYCLE—For sale; Indian, 3-speed; tandem, electric lights, good tires. 1800 Hickory, in morning.

MOTOR CYCLE—For sale; 1917 Indian; no junk. St. Louis Trap Shooting Club, corner of Ferguson and Etzel.

MOTOR CYCLE—For sale; and side car; complete; good condition; $175. Forest 9029.

MOTOR CYCLE—For sale, Indian, light weight, kick starts, excellent condition; $80. 4702 Easton av.

MOTOR CYCLE—For sale, Henderson Speedster; looks like new; big bargain. 1444 John av.

MOTOR CYCLE—For sale; twin cylinder; good condition. Call afternoon, 2730A E. Jefferson.

MOTOR CYCLE—For sale; 1918 Indian and side car; will sacrifice; must sell. 1602 N. Sarah.

MOTOR CYCLE—For sale, 1918 big-valve Excelsior; speed and power; bargain, 3136 Laclede rd., Maplewood.

MOTORCYCLE—For sale; Harley, 3-speed electric; late model; like new; sacrifice, $225, cash or bonds. 2228 Hebert st.

MOTORCYCLE—For sale; twin Excelsior; 1916; good condition; bargain. 2822 Market.

MOTOR CYCLE—For sale; Harley-Davidson twin; good bargain. Sunday, rear 3746 Cherokee st.

MOTORCYCLE—For sale; Indian; 3-speed, overhaul engine; will sell cheap. Call 2833 Dixon st.

MOTOR CYCLE—For sale; Indian, 1916; side car; 3 seats. Prestolite, both licenses; $175. 6041A Magnolia.

MOTORCYCLE—For sale; twin Indian; 1915; leaving city; will sacrifice for $85; demonstration. 4319 Lindell, rear.

MOTOR CYCLE—For sale; Harley, 3-speed, twin; overhauled completely; good tires, tank, lamps, licenses; sacrifice; see at 1837 Morgan st.

MOTOR CYCLE—For sale; twin cylinder; 3-horsepower; A1 running condition; good tires; bargain for cash. Ray Morath, Overland, Mo.

MOTOR CYCLE—For sale; Excelsior, 1918; newly painted; new tires, speedometer, prestolite and tank; perfect running order; will demonstrate; very reasonable. 2813 St. Vincent.

MOTOR CYCLES—For sale, one 3-speed Indian; 1 single-speed Juniata; fully equipped. 2701 Mallinckrodt st. Call before 8 and 12.

SIDE CAR—For sale; 1917 Harley-Davidson. 1478 B-lt av.

TRICYCLE—For sale; new; $6. 4115 N. Broadway.

BICYCLES AND MOTOR CYCLES

FOR SALE

MAKE your bike a motor cycle at a small cost by using our attachable motor outfit; fits any bicycle; no special tools required; cost very reasonable; send for our free book and price list of new and secondhand motor cycles. Shaw Mfg. Co., Dept. 100, Galesburg, Kan. (c99)

HORSES AND VEHICLES

WANTED

HORSES Wtd.—Freight teams and city delivery teams. Box O-342, Post-Dis. (c)

HORSE Wtd.—One light delivery horse. Apply 1611 Lafayette.

HORSE Wtd.—Small, road horse, cheap; more for home. John Oppelt, 4531 Varnelman.

PONY BUGGY Wtd.—Or cart; must be reasonable. Forest 1136W. 4614 Humphrey.

STAKE WAGON Wtd.—Large, covered stake wagon, holding from 4 to 5 tons; must be in good repair. Address all communications direct to A. Moll Grocer Co., 614 to 618 Franklin av. (c7)

WAGON Wtd.—To buy patent dump wagon, A1 condition. Gerald Storage Co., East St. Louis, St. Clair 393. East 574.

WAGON TOP Wtd.—To buy top for wagon, 9 feet 4 in. long, 5 ft. 10 in. wide. 5259 McKissock. Colfax 1974J.

FOR SALE

AMBULANCES, Wagonettes, 80 carriages, $15 up; some new all in fine condition; harness to match all. 119 S. 14th st.

BAY MARE—For sale; $25 buys; good trav eler; comfort. room, cost $100. 1922 Longfellow.

BUGGIES—Drop top, drop axles, steel tired, auto seat, fine shape, $65. 119 S. 14th.

BUGGY—For sale, new tires; freshly painted; like new; cheap. 4100 Arsenal st. (66)

CARRIAGES—We have 2 landaus, one new, other nearly new; one new fancy auto sheets, seats 11 persons; one steel tired, $1000 takes bunch. 119 S. 14th st.

CART HARNESS—Heavy, for dump work; breeching 3½ inch straps, 1¼ inch; also light furnish collar, hames, bridles, lines; all in fine condition. 119 N. 14th st.

COLT—For sale; standard bred; cheap. 2208 Morgan st.

DRIVING MARE—For sale, 6 years old; stylish; been driven by a lady; storm buggy and harness; must sell. Inquire Motor Co., 3144 Cass. (c)

DUMP WAGONS—For sale; 2 only Streich patent dump wagons, at right price. Inquire 614 Arsenal st., city. (c99)

FURNITURE WAGON—For sale, like new; all lettered for the business; 1924 medium weight, $75; fine harness, $15. Wm. Goss, 1708 S. 14th st.

HARNESS—For sale; single set; one 2-horse stiff wagon. 3416 Vista av.

HARNESS—For sale, two sets double, one set single; cheap. 2816 Cass.

HARNESS—New breeching, leather traces, farm harness, $39; few sets old farm harness. Grassmuck, 1317 N. Broadway. (c14)

HARNESS—For sale, set of buggy harness; almost new, $9. 5329 McKissock. Colfax 1974J.

HARNESS—For sale; heavy, brass-mounted work harness; also one new buggy harness; silver mounted; no single reasonable offer refused. 2934 Locust st.

HARNESS—Two sets, double, frame, $25 up; 150 collars for farm use; 10 sets carriage, double, 25 sets single wagon, 25 sets single buggy, extra traces, bridles, halters, extra parts. 119 S. 14th st.

HARNESS—For sale; 10 sets double, used; 6 sets double buggy harness; good as new; silver mounted; 10 single; call are in All lanes. Zimmerman, 2011 Biddle st. Open Sunday until 5 o'clock.

HORSES—For sale, delivery horses and wagons. 1745 S. 18th st. (c)

HORSES—For sale; wagon and harness; $95. 4013 Thomas.

HORSES—For sale; 3 good work horses, cheap. 4211 San Francisco. (c)

HORSE—For sale, 6-year-old horse; work in all harness. 4245 Cook.

HORSES—For sale; 3 young mares, 2 horses, double harness; wagons. 1921 Morgan.

HORSE—For sale; harness and wagon; all in good condition. 1120 N. 19th.

HORSES—Mules, wagons, harness, cheap. 2933 Easton. (c99)

HORSES—For sale; two; harness and one single wagon. 4711 Arsenal. Bifh.

HORSE—For sale; wagon and harness; good as new; at $50; worth $125. 2050 Carr.

HORSE—For sale; good for farm work or delivery. 2305 Hutzer.

HORSE—For sale; wagon and harness. 4245 Olive st.

HORSES—For sale, and wagon. 4115 Obear. Call Sunday afternoon.

HORSE—For sale; wagon and harness; $35. 1304 S. Broadway.

HORSES—For sale; two; cheap. Call Sunday evening. 623 S. Broadway.

HORSE—For sale, good work horse, $26; also a young mare; cheap. 2936 Cass av.

HORSE—For sale, plug; cheap; good work. 1210 Dolman st.

HORSES—City stable; 8 good work horses, mules; $25 to $75. 315 Chouteau av.

HORSES AND MARES—For sale; cash or time payments. 2929 Madison.

HORSE—For sale; will work double or single. 7690 Vermont.

HORSE—For sale; 1 heavy; cheap. Apply 1611 Lafayette.

HORSE—3 wagons, cement and asphalt tools, cheap. 3019 Chippewa st.

WAGON—For sale; bay mare, 7 years old; also wagon and harness; sell reasonably. 2811 Gamble st.

HORSE—For sale, 7-year-old dapple; weighs 1500 lbs. Inquire 1501 N. 53d. East St. Louis.

HORSES AND MARES—For sale; 5 good styish; been driven by a lady; storm buggy and harness; must sell. Inquire Motor Co., 3144 Cass. (c)

DUMP WAGONS—For sale; 2 only Streich patent dump wagons, at right price. Inquire 614 Arsenal st., city. (c99)

FURNITURE WAGON—For sale, like new; all lettered for the business; 1924 medium weight, $75; fine harness, $15. Wm. Goss, 1708 S. 14th st.

HARNESS—For sale; single set; one 2-horse stiff wagon. 3416 Vista av.

HARNESS—For sale, two sets double, one set single; cheap. 2816 Cass.

HARNESS—New breeching, leather traces, farm harness, $39; few sets old farm harness. Grassmuck, 1317 N. Broadway. (c14)

HARNESS—For sale, set of buggy harness; almost new, $9. 5329 McKissock. Colfax 1974J.

HARNESS—For sale; heavy, brass-mounted work harness; also one new buggy harness; silver mounted; no single reasonable offer refused. 2934 Locust st.

HARNESS—Two sets, double, frame, $25 up; 150 collars for farm use; 10 sets carriage, double, 25 sets single wagon, 25 sets single buggy, extra traces, bridles, halters, extra parts. 119 S. 14th st.

HARNESS—For sale; 10 sets double, used; 6 sets double buggy harness; good as new; silver mounted; 10 single; call are in All lanes. Zimmerman, 2011 Biddle st. Open Sunday until 5 o'clock.

HORSES—For sale, delivery horses and wagons. 1745 S. 18th st. (c)

HORSE—For sale; wagon and harness; $95. 4013 Thomas.

HORSES—For sale; 3 good work horses, cheap. 4211 San Francisco. (c)

HORSE—For sale, 6-year-old horse; work in all harness. 4245 Cook.

HORSES—For sale; 3 young mares, 2 horses, double harness; wagons. 1921 Morgan.

HORSE—For sale; harness and wagon; all in good condition. 1120 N. 19th.

HORSES—Mules, wagons, harness, cheap. 2933 Easton. (c99)

HORSES—For sale; two; harness and one single wagon. 4711 Arsenal. Bifh.

HORSE—For sale; wagon and harness; good as new; at $50; worth $125. 2050 Carr.

HORSE—For sale; good for farm work or delivery. 2305 Hutzer.

HORSE—For sale; wagon and harness. 4245 Olive st.

HORSES—For sale, and wagon. 4115 Obear. Call Sunday afternoon.

HORSE—For sale; wagon and harness; $35. 1304 S. Broadway.

HORSES—For sale; two; cheap. Call Sunday evening. 623 S. Broadway.

HORSE—For sale, good work horse, $26; also a young mare; cheap. 2936 Cass av.

HORSE—For sale, plug; cheap; good work. 1210 Dolman st.

HORSES—City stable; 8 good work horses, mules; $25 to $75. 315 Chouteau av.

HORSES AND MARES—For sale; cash or time payments. 2929 Madison.

HORSE—For sale; will work double or single. 7690 Vermont.

HORSE—For sale; 1 heavy; cheap. Apply 1611 Lafayette.

HORSE—3 wagons, cement and asphalt tools, cheap. 3019 Chippewa st.

WAGON—For sale; bay mare, 7 years old; also wagon and harness; sell reasonably. 2811 Gamble st.

HORSE—For sale, 7-year-old dapple; weighs 1500 lbs. Inquire 1501 N. 53d. East St. Louis.

HORSES AND MARES—For sale; 5 good styish; been driven by a lady; storm buggy and harness; must sell. Inquire Motor Co., 3144 Cass. (c)

HORSES—For sale; 1 horse and 1 mare; 2 wagons, 2 harness; or will sell one horse. 3181 S. King's Highway. Grand 5373W. (c)

HORSES—For sale, good team work horses, weight 2800 lbs. Storage Co., 2749 S. Jefferson, Sidney 3770. Victor 939. (c)

HORSE—For sale, 12 or 14 hands high, 6 years old; wagon and harness. C. Gehner, 8905 S. Second st., St. Louis County. (99)

HORSE—For sale; harness and peddler wagon; with good route; cheap. 2612 Belleclaire. (c)

HORSE—For sale; peddler wagon; harness; boxes; all $45; mare, $25. 3827 St. Ferdinand.

HORSE—For sale; bay; 1100 pounds; fat; good worker; $55; also peddler wagon and harness; cheap. 6103 Alcott av.

HORSES—For sale; team large; patent dump wagon; cheap; sell separately. 2724 Washington.

HORSE—For sale, horse, wagon and harness, cheap. Graham, Hanley and St. Charles rds.

HORSE—For sale, good delivery horse, 7 years old, sound and fast traveler, $90; must sell. 4280 Natural Bridge.

HORSE—For sale; wagon, buggy and two sets of harness; call Monday. 2901 Madison. (c)

HORSES—For sale; two horses, suitable for any kind of work. 2924 Michigan, Grand 3038W.

HORSES—For sale; and secondhand vehicles of all descriptions. Masterson, 815 s. 14th st. (c)

HORSE—For sale; good young hey, suitable for any purpose; getting a truck. 4209 N. Grand.

HORSES—For sale, team of horses, double harness, $115; horse, spring wagon, harness $35. 3827 St. Ferdinand.

HORSE—For sale, storm buggy and harness at a bargain; call Sunday after 8:30 a. m. 3709 Grand.

HORSE—For sale; weighing 1050 pounds; must sell; cheap. Call Sunday. 3825 Parnell av.

HORSES—For sale, one team of horses, harness and furniture wagon. Call between 2 and 4 P. m. at 3507 Montgomery.

HORSE—For sale; 1200 pounds; 6 years; $90; bought truck, Sunday, 923 Rutger; week days, 1206 S. Broadway. A. T. Riley Furn. Co.

HORSES—For sale, 2 gray shimmels, 8 years old, with harness and large new moving van. John Ait Furniture Co., 1510 S. Broadway.

HORSES—For sale, five head of horses and mares, good condition; 3 gravel wagons, Hoffner-O'Connor Coal Co., 715 S. Vandeventer av. (c1)

HORSES—For sale, a team of horses, harness, one wagon and coal wagon; will sell separate; replacing truck. 5010 Grace. Victor 3258. (c)

HORSE—For sale, good, chunky young horse, brass harness and rubber-tired top wagon, all $35; small fat horse, $20. 2936 Cass av.

HORSES—For sale; Montana horses; 100 head yearlings, 2-year-old, 3-year-old; will sell in one lot or separate. Inquire at 4244 N. Broadway.

HUCKSTER OUTFIT—For sale; young team, new harness; good wagon; license; gong; left city. 4243 Cook.

HUCKSTER OUTFIT—For sale; good horse, harness, scale and boxes; cheap; call any time. 2563 Benton st.

ICE WAGON—One top, 2 open, one for 1 horse, 2 horses; all platform springs, $30 up; all in good repair. 119 S. 14th st.

ICE WAGON—For sale; with harness; holds 16 blocks. 4720 Michigan.

MARE—For sale, blue roan. 2211 Clark.

MARE—For sale, cheap; harness and spring wagon. 1416 S. Compton. (7)

MARE—For sale, big black; wagon and harness; cheap. 2133 Gratiot.

MARE—For sale, gray mare, harness, cheap; peddler's wagon, $10. 2211 Lynch.

MARES—For sale, pair of good fat work mares, with colts; cheap. 2936 Cass av.

MARE—For sale; gray; six years; sound. McWay, Elizabeth av., Ferguson, Mo.

HORSES AND VEHICLES

FOR SALE

MARE—For sale, work mare; $20; must sell today. 1590 Chouteau.

MARE—For sale; bay; 1400 pounds; trade for smaller one. 2712 N. 10th.

MARE—For sale; spring wagon; harness; $35; fast black mare; $40. 3827 St. Ferdinand.

MARE—For sale, farm mare, spring wagon, 9-inch plow, cultivator, harrow. 3311 Market st. (2)

MARES—For sale; four good stout farm mares; chunky horse; delivery mare. 2725 Clark. (46x)

MARE—For sale, driving mare, storm buggy and harness; will sell cheap. Owner died. 1351 Glasgow.

MARE—For sale, 1 young mare, thoroughly broke; one good rubber-tired buggy; one first-class grocery wagon; one set buggy harness, 1 set heavy harness; 1 A1 saddle. Will sell or trade for good machine. 4195 Burgen. (99)

MOVING VAN—For sale; $65; cost $325; good as new. 2824 Marcus av.

MOVING VANS—For sale, small or large. National Storage Co., 2719 S. Jefferson, Sidney 3770. Victor 939. (c)

MULES—For sale; three sound; medium size; $25 each. 912 Penrose, Sunday.

MULE—For sale, big team; young; must sell. 3209 N. Grand.

MULE—For sale, 16½ hands high; price $125. 1915 North Market.

MULES—For sale, mares, horses, $30 up; small pony, single, double harness; wagons; all descriptions; cheap. 1521 N. Broadway.

PEDDLING WAGON—For sale, 2 horse, $15. 5329 McKissock. Colfax 1974J.

PEDDLER'S WAGON—Good as new; very cheap. 613 Cass. (c83)

PEDDLING OUTFIT—For sale; horse, wagon, harness, new license, $85. 2110 S. 8th.

PEDDLING OUTFITS—For sale; with new license. 2121 S. Broadway, rear.

PEDDLER'S WAGON—For sale; cheap; like new; cheap. 2922 Glasgow av.

PEDDLER'S WAGON—For sale; in good condition, cheap bargain; must sell; call Monday. 1813A Ellison.

PEDDLER WAGON—For sale; side curtains, brake; icebox, $50; must sell. 4280 Natural Bridge.

PEDDLING OUTFIT—For sale; brand-new wagon, harness and a good, sound horse; will sell separate. 1606 S. Third st.

PONY VEHICLES, trans, runabouts, steel or rubber, new; one trap, secondhand, like new, $75; harness, cabriolet. 119 S. 14th av.

PONY—For sale, Shetland, young; child can drive or ride. Cabany 5080. Hanley and St. Charles Rock road.

PONIES—Shetland and Welsh stallions, mares with colts by their sides, geldings, spotted, solid colors, 38 to 53 inches; vehicles, harness, saddles. 119 N. 14th.

PONIES—Shetland; 6 black mares, 3 to 5 years old, 40 to 46 inches; all look like they are in foal; all sound; all well broke; they are in foal; all sound; all well broke; fat, long mane and tail; the horse; I don't give for the bunch or any one of them; 3 others bred with colts by their sides; well broke. 119 S. 14th st.

PARK WAGONS—Steel or rubber tired, with ton $35 up; new, secondhand. 119 S. 14th.

PEDDLER'S OUTFIT—For sale; fine, new; 1½-ton auto stake wagon. 912 Penrose.

PEDDLER'S WAGON—For sale; brown top; like new; $32; must sell today. 2713 Franklin av.

RUNABOUTS—Steel or rubber, 10 to pick from; good order, $35 up. 119 S. 14th st.

RUNABOUT—For sale; and secondhand vehicles. 2922 Franklin av.

SADDLES—For sale; 3 stock; like new; $25 up; 3 flat, 2 boys'; $6 up; 75 sets harness, $10 up. 119 S. 14th.

SADDLE AND DRIVING HORSE—Combination; very reasonable; call at 5933 Clemens. (c)

SPRING WAGON—For sale; 1-horse; top; rubber tires; good as new; price $15. 5712 Pennsylvania.

STAKE AND DIRT WAGONS—For sale; horses and harness; cheap. 1308 Ann. (7)

STORM BUGGY—For sale; and large horse; make offer. 912 Penrose, Sunday.

STORM BUGGY—For sale; two rubber tires, brass hubs, brass-mounted harness. 2010 Ohio.

STORM BUGGY—For sale; three rubber tired wheels; shafts. $10. 2910 Minnesota.

STORM BUGGY—For sale; almost new; very cheap. Call 2435¼ S. 18th, rear. Henry Deters.

STORM BUGGIES—15; steel and rubber, wide or narrow track, with pole or shafts; $15 up; in good running order; some nearly new. 119 S. 14th st.

SURREY—For sale, cheap. 4402A St. Louis.

SURREY—For sale; or will trade for chickens. 2226 Grace. Riverside 4467R.

SURREY—For sale; rubber tires; in good condition. Call at 1200 Chouteau.

SURREY—For sale; strong; good condition; $70.

SURREY—For sale, handmade, rubber tires, good condition; cheap. 4153 Beethoven.

SURREYS—We have 25 steel or rubber, wide or narrow track; some coal drivers, and some are nearly new, at present, $75; cheapest one, $8. 119 S. 14th st.

TEAM—For sale; good, sound work mules; $1465; must sell. 3115 Washington. (7)

TEA WAGON—For sale; golden oak; $8. 4779A Washington.

TEAM—For sale; wagon and harness; or will trade for auto truck. 4212 Manchester. Grand 4163. (c)

WAGON—For sale; 3 platform spring gears; 2-inch axle. Cheap. 613 Cass. (c83)

WAGON—For sale, one-horse top wagon, almost new, at 2114 De Soto av.

WAGON—One 2-horse top wagon. Take it away at $15. 2436 Meramec.

WAGON—For sale; fifth wheel; good as new. 2201 Benton st.

WAGON—For sale; coal wagon with pole and shaft. 2709 S. 7th.

WAGON—For sale, one-horse moving wagon; excellent condition. 2000 S. Jefferson. (c2)

WAGON—For sale; 2-horse top wagon; or trade for auto. 7931 S. Broadway, rear.

WAGON—For sale, A1 top wagon. 3119 Sherman av.

WAGON—For sale, spring wagon; good condition, $18; cleaner and cacti. 2708 Bailwin. (c)

WAGON—For sale; 2-horse spring truck; coal wagon. In good condition. (c27) Easton.

WAGONS—Top or open, curtain or panel sides, for ice, carpenter, plasterer, plumber, gardener, furniture, pay wagons, for less money than you can buy them elsewhere; harness to match. 119 S. 14th st.

WAGON—For sale, spring wagon, one park wagon, one block wagon, at your own price; also one set of light harness, handmade; fine condition. 3110 Elliot av.

YOUNG MARE—For sale; 1200 pounds; will sell reasonable. 2509 S. 4th st.

BOATS AND LAUNCHES

BIG STOCK skiffs and detachable motor-boats on hand; marine engines, $15 and up. Barbour Boat Co., Valley Park, Mo. (99)

BOAT AND BOAT HOUSE—For sale; glass cabin cruiser, Semaca, 32x7 feet, equipped with 4-cylinder Missouri engine. For further particulars see H. Waldan, 3445 Nebraska. Boat can be seen at foot of Haven street.

CANOE—For sale; owner leaving city. A. J. Rue, 526 N. 20th st., East St. Louis.

CANOE—For sale; reasonable. Call at Municipal docks, foot North Market st.

CANOE—For sale, good as new; newly painted; first-class condition; $60. See Higgins today at Arnold's, Valley Park.

CANOE—For sale, 19-foot Sponson, with 2-cylinder Indian motor; reversing gear; price $125. Webb Hdw. Co., 806 N. Broadway.(c)

ENGINE—For sale, 4-cylinder, 4-cycle marine. Box R-216, Post-Dispatch.

ENGINE—For sale, Hercules 4-cylinder Detroit marine engine, 1 Everside engine, 1 D. C. electric drill, or exchange. 2413 N. Broadway.

ENGINE—For sale; 2-cylinder, 2-cycle marine engine; $40; or trade for out board motor. Peterson, 3910 S. Broadway.

EVINRUDE—For sale; first-class running order; dron net, complete; pair 6-foot oars. Bodler, 1401 Wright st.

GASOLINE BOAT—For sale; very cheap; leaving city. 6024 S. Broadway.

GASOLINE LAUNCH—For sale. See it, foot Sten st., from 8 to 12 o'clock Sunday. Box R-242, Post-Dispatch.

HOUSEBOAT—For sale; 3 rooms; foot of Koein av.; $700 south.

HOUSEBOATS—For sale, $75; another houseboat, 3-cylinder engine, $35. Benny, 6000 South Levee.

HULL—For sale; 25 ft. by 4 ft.; S-inch V bottom hull; cypress plank, oak frame; runabout type. Gaston, 3429 Manhattan; Maplewood 1043.

LAUNCH—For sale; 3-horsepower Farro engine, first-class condition; bargain for quick sale. L. G. Repp, 4247 Grace av.

LAUNCH—For sale; 20-foot; 4-cylinder Gray motor and gear; electric light; fully equipped; will trade. A. E. Mayer, 3515 Shenandoah. Phone ——. (c)

LAUNCH—For sale; 30-foot; 4-cylinder Gray motor and gear; electric light; fully equipped; will trade. A. E. Mayer, 3515 Shenandoah. Phone ——. (c62)

MOTOR BOAT—For sale; cheap for cash. 7059 Thomas street.

MOTORBOAT ENGINE—For sale; 10-h. p., complete; $250. 4078A N. Broadway.

MOTOR—For sale; Evinrude outboard; $50. Webb Hdw. Co., 806 N. Broadway.

MOTOR BOATS—Two; must be sold today. Call and make bid. 5424 Plover av. Phone Delmar 3625L.

MOTOR BOAT—For sale; Iris, 32x5, 6-cylinder engine; complete with beds, cover and equipment. 3405 Cherokee. Victor 3106J. (c90)

BOATS AND LAUNCHES

MOTOR BOAT—For sale; steel hull, 2 cylinder, 6 horse power Gray engine; will take auto in exchange. Box O-571 P.-D.

MOTORBOAT—22 ft. by 5½ ft.; V bottom; glass front top. See at Carondelet M. B. Club, Sunday. Owner at 4744A Alabama. (7)

MOTOR BOAT—6 cylinder, 90-horse power engine; suitable for power bo

MUSICAL

CAL INSTRUCTION

CHER—Thorough instruction; ne music composed. Box K-atch.

50c; Mrs. Hall, 720 Acad-est 1971. Olive-Delmar or Ho-(c99)

—Piano, vocal, violin, mando-classical. 5044 Enright. For-

zzz) taught correctly; anyone; free. Christensen School, Hol-(c99)

all string instruments. Prof. ge; nuff said. Belmont School. Established 1912. (c99)

NS—Pupils' home, $55, includ-experienced lady. Box O-115, (c99)

ble with your ukulele? Buy a earn to play at home. Shat-Olive. (c)

MER, 1125 North Grand; vio-in, banjo, guitar, piano in-struments rented, piano in-piano, violin, cornet, clarinet, ome, trombone, drums, terms vate instructions. 5811 Olive. dolin, guitar, banjo, ukulele ents loaned. Putnam, 1121 N. (c)

E, violin soloist and teacher. Ask for summer terms. Bell 1834. (c)

ENTS—Study at Rinaldo's Con-save time and money. Special ing evenings. 5811 Olive.

CHER—Thorough instruction; composed and written. 5184 (99)

SIC SCHOOL—Violin, piano, popular. 4308 Olive. Lindell (c)

YER—To practice with; young enced or beginner. Box T-501, (c)

PIANO TEACHER Wtd.—For must be good player and willing ve. Phone Grand 543. Victor (c)

NSTRUCTOR—Mrs. Harrie-lable expert in voice building voices. Studio, 4308 Olive. (c)

Wtd.—Good songs are in great ite today for valuable informa-Hummell Music Co., Clarence (c)

orchestra piano playing guar-lessons; open daily; Monday and Friday evenings. Grand ool School, 3966 Juniata. (c63)

HEDD, teacher of American singing, will be in St. Louis times tested plans. For particu-intments, phone Hamilton Hill (c)

azz in 20 lessons or money ukulele wise. Christensen Holland Bldg.; also Odeon mailed free. Olive 2972. Cen-(c)

NG AND REPAIRING

O, repairing; factory man Vic-Sidney 2866. Shop, 3410 Cal-(c14)

& SON, 2007 Franklin av., re-tuning, repairing and refinish-171. Central 1571. (c58)

G pianos, players; first-class guaranteed; 25 years' experi-antz, 2529 S. Jefferson. Sidney (c)

piano tuner and repairing; players pianos repaired; rolls fur-electric piano. H. Kenyon, 3944 Sidney 2144. Victor 1352. (c99)

RT piano tuning; first-class re-pianos and player-pianos; reason-ble guaranteed. M. Fredericks. Phone Grand 3900. Victor 4627. (c14)

ING—Repairing, refinishing; fine charges; free estimates. ESELHORST'S. 1879. 1007 Olive st. ars the Reliable Music Store. (c99)

PH REPAIRING done by ex-service; reasonable rates. ESELHORST'S. 1879. 1007 Olive st. ars the Reliable Music Store. (c99)

ICAL EMPLOYMENT

ould like to affiliate with local baritone or bass. Box R-364, (c)

words for a song, we write the dels and secure a copyright; sub-on any subject. The Metropoli-a, 914 S. Michigan, room 607. (cx99)

N—Formerly a first cornetist in ent Lakes Battalion Band, would ment where services of him can band or orchestra; member A. T-21. Post-Dispatch.

WANTED

—6 pianos and 6 organs, to ship s. 3444 Walnut; Forest 6857.

—Apartment grand; mahogany any 6335R.

d.—Graphonolones and records. H S. Broadway, Sidney 906. (c99)

Wtd.—Steady will buy, for 88-note. 3856A Olive. (c)

—First-class secondhand upright te family. Grand 5212W. (c)

Wtd.—Any amount, or disc ay make; pay up to $2.50 each; ds; will buy two tubes. Phone Miller's, 1322 Olive st. (c99)

pays cash for Victrola records, struments. 4 N. Broadway. (c)

MISCELLANEOUS

for secondhand musical instru-; good price. Kieselhorst's. ASS FIDDLE—For sale, cheap, lin av.

UTE—Good condition; bargain! ctions. 1357 Walton av. Forest (c)

r sale; $5. Delmar 2202L. (c)

—For sale; and case. 416 Kane (c)

BINET—For sale. 4166A Wyo-(c)

LS—For sale; 88-note; cheap. 3744 St. Louis. (c)

LS—88-note. Phone Olive 4839W. (c)

LLS—For sale; 65-note; 15 cents St. Louis av. (c)

sale, 52 rolls, 88-note, 2 R. B. cheap. 2816 Cass. (c)

LS—For sale, 1000 rolls, 65-note; der; 1526 S. 7th. (c)

—Good repair; $50. Sidney 946 Thomas av. (c)

INSTRUMENTS—For sale; piano, n, $15; mandolin, guitar, banjo, violin, $3. 1125 North Grand. (c)

E—For sale; worth $150; sacrifice 4407 Norfolk. (c)

EXCHANGE—For sale; one Estey 3444 Walnut; Forest 6857. (c)

—Apartment grand; mahogany any 6335R. (c)

d.—Graphonolones and records. H S. Broadway, Sidney 906. (c99)

Wtd.—Steady will buy, for 88-note. 3856A Olive. (c)

—First-class secondhand upright te family. Grand 5212W. (c)

Wtd.—Any amount, or disc ay make; pay up to $2.50 each; ds; will buy two tubes. Phone Miller's, 1322 Olive st. (c99)

pays cash for Victrola records, struments. 4 N. Broadway. (c)

MISCELLANEOUS

for secondhand musical instru-; good price. Kieselhorst's. ASS FIDDLE—For sale, cheap, lin av.

UTE—Good condition; bargain! ctions. 1357 Walton av. Forest (c)

r sale; $5. Delmar 2202L. (c)

—For sale; and case. 416 Kane (c)

BINET—For sale. 4166A Wyo-(c)

LS—For sale; 88-note; cheap. 3744 St. Louis. (c)

LS—88-note. Phone Olive 4839W. (c)

LLS—For sale; 65-note; 15 cents St. Louis av. (c)

sale, 52 rolls, 88-note, 2 R. B. cheap. 2816 Cass. (c)

LS—For sale, 1000 rolls, 65-note; der; 1526 S. 7th. (c)

—Good repair; $50. Sidney 946 Thomas av. (c)

INSTRUMENTS—For sale; piano, n, $15; mandolin, guitar, banjo, violin, $3. 1125 North Grand. (c)

E—For sale; worth $150; sacrifice 4407 Norfolk. (c)

EXCHANGE—For sale; one Estey

SUNDAY, JUNE 29, 1919.

MUSICAL

PIANOS AND ORGANS

PIANO—For sale; quarter-sawed oak, with fine tone; like new; cheap. 3748 S. Spring.

PIANO—For sale; $25; Schaeffer square; fine for beginner. 950 Laurel.

PLAYER-PIANO—For sale; 88-note mahogany; cheap for cash. 2417 Chippewa.

PLAYER-PIANO—For sale, almost new 88-note Mason & Hamlin, for cash. Inquire 3412 California. (c8)

PIANO—For sale; Kimball; in first-class condition; bargain. 7911 Caroline av., Maplewood, Mo.

PIANO—For sale; Weser upright; ebony; reasonable; no dealers. Call Sunday morning. Cabany 2490R.

PIANO—For sale, used Steinway grand; fine for Sunday school or hall; $250. 2041 N. 12th st. (c)

PIANO—$75 buys good upright; bargain. Schubert & Sons, 2207 Franklin av. See our bargains in player pianos. (c)

PLAYER-PIANO—For sale; 88-note; cheap to cash buyer. 4360 Nebraska.

BANJO—For sale; fine; $9. 3012 Ends av.

PIANO—For sale; Kimball upright; oak case; good tone; looks like new. Call Sunday or any day after 4 p. m. 2711 Utah st.

PLAYER—For sale, slightly used, in very fine condition; used only 3 months; guaranteed; price $350. Box P-287, P.-D. (c)

PIANO—For sale; first-class; stove, range and 8 light combination chandeliers. Apply 3539A Connecticut. (c)

BANJO-MANDOLIN—For sale; cheap. 1416A Sample av.; Page or Wellston car. 3500 west. (c)

CHICKERING grand piano, $100; wonderful bargain at the price; easy terms. AEOLIAN CO., 1004 Olive st. (c4)

PIANO—For sale; baby upright; like new; excellent condition; must be seen; sacrifice $65; residence, 3611 Cass av.

PLAYER-PIANO—For sale; like new, including self-playing machine and other household goods. 4004 Washington bl.

PLAYER-PIANO—For sale; beautiful tone; also furniture; almost new; bargains. Owner, 8127 Cabanne. (c)

PLAYER-PIANO—For sale, 88-note, metal tubes, automatic tracker, standard make; cheap. 3844 S. Compton. (c)

PIANOS—For sale; $25 up; cheapest place in town; we handle everything. Gruber Merc. Co., 1701 Penin st. Both phones. (c62)

$50 88-NOTE PLAYER, mahogany case; easy terms. LEHMAN PIANO CO., 1107 Olive. (c4)

PLAYER-PIANO—For sale; bench, music roll cabinet and 70 rolls; cash. 1202A Russell.

We have several used straight pianos taken in player pianos; will sell them cheap; from $50 up. 204 N. 12th st. (c)

LARGE number of 88-note music rolls; perfect for playing condition, but slightly soiled; 25c and up. AEOLIAN CO., 1004 Olive. (c4)

PIANO—For sale, upright Shultz; $200 cash; 3 drawer sewing machine, $20; oven; 150 Mason jars, single bed, spring, mattress. 4851 Cook.

STERLING upright piano; plain oak case; a remarkable fine tone; will be put in first-class condition and delivered for $175; terms to suit. AEOLIAN CO., 1004 Olive st. (c4)

PLAYER-PIANO—For sale; almost new standard make; 200 rolls of music and bench; very cheap; living room used only one year. Box T-48. Post-Dispatch.

$85 PLAYER—88-note; rebuilt; fine tone; mahogany case; 20 rolls and bench; easy terms. LEHMAN PIANO CO., 1107 Olive.

PLAYER-PIANO—For sale; 88-note, mahogany; metal tubine automatic tracker; 50 rolls music and bench; used one year; cost $550; will sell for $300 cash. 3844 Enright. (c)

CASH paid Victorias and Edison machines, or will trade; will call anywhere. Phone Olive 1240. Miller's, 3322 Olive. (c99)

PHONOGRAPHS—Buy direct from manufacturer; new, standard make, $225 machine $70, others $30 up. 212 N. 8th room 319 (c99)

PLAYER—For sale, Hamilton piano, Baldwin player, 140 rolls fine music; must get rid of cheap, account husband's death. Box R-135, Post-Dispatch.

PLAYER PIANO—For sale; Melville Clarke mahogany case, $125. Call Sunday or bench terms to suit. Mengel Music Co. 4309 Olive. (3)

GROSCHOPF—For sale; Wurlitzer; automatic roll changer; practically new; price $1800; will sacrifice; going out of business. 4015 Manchester.

CHICKERING upright piano; will be put in first-class condition; a fine bargain for $135; terms to suit. AEOLIAN CO., 1004 Olive st. (c4)

PLAYER-PIANO—For sale; used only six months; cost $617.50; will sell very reasonable. 1930 Hebert st. Central 4442. Monday.

WE supply outside towns with new and second-hand player pianos; send for catalogue and bargains. J. PLACHY & BRO., 613 Pine st.

KRANZALO—For sale; Howard; almost new; stored for customer leaving city; sell almost half of original cost; terms on part. 4111 Olive. Apt. 2. (c)

PLAYER-PIANO—For sale, beautiful, 88-note, nearly new, perfect condition; will sacrifice; in storage at Boehl's, 3544 Gravois av.

YOU WRITE THE WORDS FOR A SONG—We write music and guarantee publication; submit poems on any subject. Metropolitan Studios, Dept. 505, 914 S. Michigan, Chicago.

$75; $109 AND $125 three very nice bargains in upright pianos for your children; get them started right; terms monthly. F. BEYER & SON, 17th and Locust. (c37)

$315 VERY nice 88-note player, mahogany case at this price; a bench, full size and fine tone; guaranteed, $10 monthly. F. BEYER & SON, 17th and Locust. (c37)

$160 BAILEY upright piano, an elegant bargain for somebody; beautiful lasting tone and good for very many years. F. BEYER & SON, 17th and Locust. (c37)

$385 BUYS high-grade standard-make player, exceptionally fine tone; big snap at price; terms, $50, Liberty Bond; balance $3 weekly. THE PIANO & TALKING MACHINE EXCHANGE, 1007-1009 MARKET ST. (c2)

$300 BUYS one of our genuine $650 Schiller players; good as new; a rare bargain for you $50 to $100. Lester players are best; none better; $500 to $700. 1414-16 N. 10th. (c68)

$50 LIBERTY BOND buys nice Fischer upright; big bargain; act quick. THE PIANO & TALKING MACHINE EXCHANGE, 1007-1009 MARKET ST. (c2)

RUDOLF piano, mahogany case, fine tone and easy action; this piano has been completely rebuilt in our factory and is brand-new; an opportunity; $150; easy terms. AEOLIAN CO., 1004 Olive st. (c4)

BARDMAN Piano, $145. Excellent upright, ebony case, used instrument, good condition. Cash or monthly payments. CONROY'S (The House That Guarantees All Its Pianos). cor. 11th and Olive sts. (c1)

STUYVESANT Pianola piano; plain mahogany case; up-to-date in every detail; slightly used; with music library and bench; 5-year guarantee and $440; small terms acceptable. AEOLIAN CO., 1004 Olive st. (c4)

BARGAINS IN USED PIANOS AND PLAYERS IN GREAT VARIETY OFFERED BY KIESELHORST'S SPECIAL SUMMER CLEARANCE SALE. BUY NOW AND SAVE. 1007 OLIVE ST. (c)

W. W. KIMBALL Upright, $105. Ebony case, medium-sized used piano, and good value at this price. Cash or monthly payments. CONROY'S (The House That Guarantees All Its Pianos), cor. 11th and Olive. (c1)

GROSCHOPF—For sale; Wurlitzer; automatic roll changer; practically new; price $1800; will sacrifice; going out of business. 4015 Manchester.

CHICKERING upright piano; will be put in first-class condition; a fine bargain for $135; terms to suit. AEOLIAN CO., 1004 Olive st. (c4)

PLAYER-PIANO—For sale; used only six months; cost $617.50; will sell very reasonable. 1930 Hebert st. Central 4442. Monday.

WE supply outside towns with new and second-hand player pianos; send for catalogue and bargains. J. PLACHY & BRO., 613 Pine st.

KRANZALO—For sale; Howard; almost new; stored for customer leaving city; sell almost half of original cost; terms on part. 4111 Olive. Apt. 2. (c)

PLAYER-PIANO—For sale, beautiful, 88-note, nearly new, perfect condition; will sacrifice; in storage at Boehl's, 3544 Gravois av.

YOU WRITE THE WORDS FOR A SONG—We write music and guarantee publication; submit poems on any subject. Metropolitan Studios, Dept. 505, 914 S. Michigan, Chicago.

$75; $109 AND $125 three very nice bargains in upright pianos for your children; get them started right; terms monthly. F. BEYER & SON, 17th and Locust. (c37)

$315 VERY nice 88-note player, mahogany case at this price; a bench, full size and fine tone; guaranteed, $10 monthly. F. BEYER & SON, 17th and Locust. (c37)

$160 BAILEY upright piano, an elegant bargain for somebody; beautiful lasting tone and good for very many years. F. BEYER & SON, 17th and Locust. (c37)

$385 BUYS high-grade standard-make player, exceptionally fine tone; big snap at price; terms, $50, Liberty Bond; balance $3 weekly. THE PIANO & TALKING MACHINE EXCHANGE, 1007-1009 MARKET ST. (c2)

$300 BUYS one of our genuine $650 Schiller players; good as new; a rare bargain for you $50 to $100. Lester players are best; none better; $500 to $700. 1414-16 N. 10th. (c68)

$50 LIBERTY BOND buys nice Fischer upright; big bargain; act quick. THE PIANO & TALKING MACHINE EXCHANGE, 1007-1009 MARKET ST. (c2)

RUDOLF piano, mahogany case, fine tone and easy action; this piano has been completely rebuilt in our factory and is brand-new; an opportunity; $150; easy terms. AEOLIAN CO., 1004 Olive st. (c4)

BARDMAN Piano, $145. Excellent upright, ebony case, used instrument, good condition. Cash or monthly payments. CONROY'S (The House That Guarantees All Its Pianos), cor. 11th and Olive

ROOMS FOR RENT—WEST

WEST PINE BL., 4218—One room, kitchenette, furnished or unfurnished. Call Delmar 2189J. (4)

WEST PINE BL., 3654—Single and connecting, for housekeeping; electric, phone, laundry; reasonable. (5)

WEST PINE BL., 4256—Room furnished for gentleman; all conveniences; private family.

WHITTIER, 712—Two handsomely furnished front housekeeping rooms; gas range, electricity; $3.

WINDSOR, 3719—Neatly furnished room, private family.

WINDSOR PL., 3577—Nicely furnished room for housekeeping or sleeping; all conveniences.

WHITTIER, 1221—Two unfurnished front rooms; bath; newly papered; $6 a month; gas, electric; $2 extra.

WHITTIER, 710—Large front furnished housekeeping room; electricity, laundry; $2 week.

FOR RENT—Two connecting southern rooms to couple, or two rooms separately; nicely furnished; 1½ blocks west of King's highway; private family; references. Phone Forest 5976.

NORTH

ABNER PL., 8306—Two elegant unfurnished rooms, 2d floor; also two large rear rooms; gas, water and toilet.

ALCOTT, 4971—Furnished rooms for two gentlemen.

ARLINGTON, 1921—Two furnished rooms.

ARLINGTON, 2743—Fine, large rooms, to gentlemen; clean, desirable place.

ASHLAND, 3930A—Room for lady. Colfax 7501.

AUBERT, 2767—Well ventilated, nicely furnished room.

BENTON, 1853—Two neatly furnished housekeeping rooms; electricity, refrigerator, gas; $9.75.

CHAMBERS, 1127—Light housekeeping rooms; also furnished room; bath; nicely furnished; reasonable.

COTE BRILLIANTE, 5205—Rooms.

DODIER, 3645—Southern exposure; also two connecting rooms for light housekeeping.

EADS, 3430—Bright, nicely furnished room; all conveniences; private family; gentleman.

EAST WARNE, 2163—Neatly furnished room, modern conveniences; private family.

ELEVENTH, 2614 N.—Rooms for light housekeeping; gas, light and cooking. $2.50.

ELLIOT, 1724—2 neatly furnished rooms for light housekeeping. (c2)

EUCLID, 1608 N.—Middle-aged lady employed, to room; more for company; reference.

FAIR, 4538A—Front room, neatly furnished.

GARFIELD, 3616A—Rooms, sleeping or light housekeeping; modern; private; adults.

GLASGOW, 1432A—Two very large rooms and bath, unfurnished; quiet people.

GRAND, 1810A N.—Furnished front room for one or two gentlemen; gas, electric, free Bell phone.

GRAND, 2850A N.—One furnished room for sleeping or housekeeping privileges; modern; adults; reference required.

GREER, 4759—2 neatly furnished rooms for light housekeeping; electric light, gas and bath.

HARPER, 3203A—Furnished rooms, near Fairground Park; gentlemen.

HODIAMONT, 2621—Nice, cool room for a gentleman; large porch and beautiful yard; on Suburban car line; no other roomers; breakfast if desired. (1)

JOHN, 4326—Two nice rooms; completely furnished for housekeeping; private home.

LINCOLN, 3733—Entire second floor, private family; sleeping, housekeeping; all convs.

MARCUS, 3053—3 or 4 rooms, bath, furnace, electricity; reference.

MONROE, 1421—Two nice front rooms, $7; chandeliers and water.

MONROE, 1112—4 rooms, 1st floor; in good condition.

MULLANPHY, 1416—Extra large size corner front room; 4 windows, for two gentlemen; convenient to street cars.

NEWSTEAD, 4028—Furnished room; two ladies or couple preferred; housekeeping privileges.

NORTH GRAND, 1125—Room, $2 weekly, in exchange for work; musical family.

NORTH MARKET, 4402A—Nicely furnished second-floor front room for two; twin beds, electric, bath; private family; $3 a week. Taylor car.

NORTH PARK PL., 1415—Nicely furnished front room for housekeeping.

OBRIEN, 5412—3 rooms; all conveniences; $12.

PALM, 3505—Nice furnished room for two.

PENROSE, 1507—Nicely furnished rooms for housekeeping; bath, gas, phone.

ROOMS—21st and Farrar; 3 rooms for rent, $8 and $9.

SPALDING, 5628—2 or 3 nicely furnished rooms, light housekeeping; conveniences.

SPRING, 2854 N.—Sleeping or housekeeping rooms; hot bath; all conveniences.

ST. LOUIS, 4325—Furnished housekeeping room, kitchen; $2.50; Cass or Taylor car.

SULLIVAN, 3084A—Large front room, nicely furnished; twin beds; gentlemen; Lindell 4922W.

TAYLOR, 2929 N.—Cool room; southern exposure; light housekeeping or sleeping; furnished or unfurnished; adults. Delmar 6338.

THEODOSIA, 5005—Neatly furnished front southern room.

TWENTIETH, 2521 N.—Attic room, neatly furnished for gentlemen.

UNIVERSITY, 2550A—3 large rooms, $9.

UNIVERSITY, 1249—Two connecting housekeeping rooms with gas and electric.

WAGONER PL., 1904—Two large housekeeping rooms; porch; 2d floor; phone.

WARREN, 2881—Two rooms and kitchen.

ROOMS FOR RENT—COLORED

LUCAS, 3421—To colored; 2, 3 or 4 unfurnished rooms. (*)

LUCAS, 3229—Neatly furnished rooms, 2d floor, gas, bath. (*)

LUCAS, 3421—2, 3 or 4 unfurnished rooms. (*)

PINE, 3442—Whole floor, $2.75. (*c30)

ROOMS—Neatly furnished front, for men, 3209 Pine. Homont 1418. (*)

ROOMS—Would like 4 men or couple employed or young ladies. 3128 Washington. Homont 1062. (*)

WASHINGTON, 3119—For colored, neatly furnished rooms for respectable people. Phone Homont 1802W. (*)

ROOMS WITH BOARD—CITY

MISCELLANEOUS

ROOM AND BOARD—For 1 or 2 gentlemen; home comforts. Box O-376, Post-Dis.

ROOM AND BOARD—Nicely furnished rooms and home cooking; all convs.; reasonable. Forest 2577.

ROOM AND BOARD—Beautiful furnished room; excellent board; modern; private apartment; gentleman. Lindell 1758W.

ROOM AND BOARD—Large room, with bath, for two men; continuous hot water; cathedral Parish; private family. Box O-291, Post-Dispatch. (1)

LADY having elegant furnishings for large apartment wishes to communicate with four gentlemen regarding location with intention of making an attractive home. Must be willing to pay $85 per month each. References exchanged. Box R-180, Post-Dis.

CENTRAL

ORAND, 1127 N.—Large second-floor front room, with board; suitable for 2 young men.

SOUTH

BLAINE, 3672—Room and board; gentlemen only.

BOTANICAL, 3569—Large room for 2; board optional; 3 car lines. (7)

CALIFORNIA, 2137—2 large front rooms, furnished, with or without board.

CRITTENDEN, 3448—Newly furnished; couple or gentlemen; refined surroundings; home conveniences; board optional; 3 car lines.

FLAD, 4038—2 southern-exposed rooms, also room with sleeping porch; board optional.

HARTFORD, 3510—Front room, modern conveniences; adults; meals optional.

MICHIGAN, 4296—Furnished room with board for 2 gentlemen or employed couple.

REBECCA, 3651—Nicely furnished room, with board, for couple or single person; convenience to 39th south; Grand car line.

RUSSELL, 3844—Second-floor front room with board; lady employed. Grand 3298M.

RUSSELL, 2632—Room and board; 2 gentlemen.

RUSSELL, 2755—Nicely furnished room and board for gentleman; all conveniences.

RUTGER, 3025—Room with board; phone.

SHENANDOAH, 3843A—Room and board for young man; private family; excellent meals.

WEST

BOARDER Wtd.—Desirable gentleman or boarder; piano; family. Forest 5[illegible].

CABANNE, 5020—Board for 1 or 2 ladies; Goldsmith car.

CATES, 5001—Desirable room, with board; gentleman; modern home. Forest 3403M.

CATES, 5035—Nice front room; excellent board; reasonable.

CATES, 5035—Room; 2 ladies; board optional; all small private family. Forest 5021J. (7)

CHAMBERLAIN, 3759—2nd floor, southern exposure; also single room; excellent meals. Cabany 5078M.

ROOMS WITH BOARD—WEST

CHILDREN TO BOARD Wtd.—2 to 8 years; girls preferred. 3818 Easton.

CLEMENS, 5570—Double and single room; private home; conveniences, garage; good table.

DELMAR BL., 5147A—Front room for light housekeeping; free Bell phone.

DELMAR BL., 3656A—Single or double front rooms with board, $7 and $8.

DELMAR BL., 3840—Room and board, $5 up; home cooking.

DELMAR BL., 4016—Furnished rooms and board, $5 per week; all conveniences.

[illegible]—Large, cool room, for two; good board. Cabany 4185.

ENRIGHT, 4339—Desirable room for 2; running water. Lindell 691R.

ENRIGHT, 4112—Neatly furnished front room; good home cooking; all conveniences; terms reasonable.

ENRIGHT, 4265—Large, airy furnished front room, 2d floor; good home cooking. Lindell 1022.

EUCLID, 408 N.—McPherson and Euclid; room with connecting bath; continuous hot water; all conveniences; excellent meals.

FOREST PARK BL., 4957—Large, cool, delightful room for summer with excellent board; also single room.

FOUNTAIN, 4017—Two front rooms facing south, suitable for gentlemen or ladies, or married couple. Forest 7104.

HAMILTON, 1270—Large second floor front room; nicely furnished; all modern conveniences; with excellent board; reasonable. Cabany 1852J.

LACLEDE, 4368—Neatly furnished rooms; best of board; in quiet home.

LACLEDE, 4372—Room and board; nice, clean rooms, suitable for 2, couple or 4 gentlemen; good meals; $7 per week. Lindell 2768R.

LINDELL BL., 4351—Large, cool room; excellent board; employed parties.

LINDELL, 4058—Second-floor front room for 2 employed good meals.

LINDELL BL., 3668—Cool room, first-class meals; reasonable. Lindell 887.

LINDELL BL., 3968—Nicely furnished rooms, all conveniences; homelike; board if wanted.

LINDELL, 4004—Desirable second-floor room; board for gentlemen or couple employed.

LINDELL BL., 3966—Nicely furnished rooms; all conveniences; homelike; board if wanted.

LINDELL BL., 4030—Room and board; nicely furnished rooms, with private bath; also room for couple young men; all conveniences; excellent meals; nice surroundings.

MARYLAND, 4205—2nd floor room and board for two; $5.50 each.

MARYLAND, 4180—Room and kitchenette; elegantly furnished; complete for housekeeping; immaculate; north and south exposure; electricity; gas range; refrigerator; laundry; Bell phone; must be seen to be appreciated; no children; references.

McPHERSON, 4700—Nicely furnished southern-exposed room; excellent meals.

McPHERSON, 4700—Nicely furnished; southern exposure; excellent meals.

McPHERSON, 4246—Airy connecting rooms, two employed; modern; Olive-Maryland car; board optional.

McPHERSON, 4704—1st and 2d floor, furnished rooms, southern exposure; excellent meals.

MAPLE, 5655—Elegantly furnished room; southern exposure, with or without board; all conveniences. Cabany 6731.

MARYLAND, 4366—Large front room for 2; other rooms; home cooking; modern; reasonable.

OLIVE, 4221B—Large and small room; cool, comfortable; private home; gentlemen or couple employed. Lindell 2881.

OLIVE, 4421—Desirable south room; board for two; home cooking; or large, airy third floor with twin beds; electric fan; all conveniences. Forest 5797.

PAGE, 4435—Room; single, all conveniences; board optional.

PAGE BL., 5001A—Nicely furnished room and board; all conveniences; privileges. Cabany 2468.

PERSHING, 4453—1 or 2 gentlemen; modern conveniences. Forest 3163W.

PINE, 3903—Nicely furnished room with board; couple or single, $6 week.

ROOMS AND BOARD—Elegant furnished; board optional; call Lindell 4826.

ROOM—Have nice front room for 2 gentlemen boarders; electric light, hard-wood floors; call 1413A Academy.

ROOMS—2 front rooms; southern exposure; private board; no other roomers; Hodiamont car; home privileges. Cabany 6050J.

ROOM AND BOARD—Cabanne av.; pleasant room for gentleman; excellent meals; reasonable. Cabany 5667W.

ROOM AND BOARD—2d-floor front, with board; private family; Cabanne district. Cabany 3414.

ROOM AND BOARD—For 1 or 2 gentlemen in widow's home; excellent table; phone Lindell 2089J.

ROOM AND BOARD—2 front rooms facing south, suitable for gentlemen or ladies or married couple. 4017 Fountain. Forest 7104.

ROOMS AND BOARD—Widow, age 30, holding responsible position will share well furnished efficiency apartment. Box T-380, Post-Dispatch.

ROOM AND BOARD—Newly furnished front room; 5000 west; convenient to Delmar and University cars; all conveniences; and best of board. Forest 5266.

ROOMS AND BOARD—Two beautiful cool front rooms; modern; excellent table; gentlemen preferred; those willing to pay for first-class accommodations in private family; twin beds. Lindell 859.

ROOM AND BOARD—Second floor, southern exposure; room to refined gentleman; private family; reasonable. Forest 8093, 4056 Page bl.

SCOTT, 4562—Two large airy rooms; breakfast and evening dinner, if desired; half block east of Forest Park; all conveniences; large shady yards. Bell phone; home of elderly widow; not a boarding house.

VERNON, 5406—Nicely furnished second-floor front room; single, excellent meals.

VERNON, 5426—Large, well furnished second-floor south room; excellent meals; Hodiamont car. Forest 3467.

WATERMAN, 55[illegible]—Handsomely furnished room, exclusive apartment; gentleman, couple; breakfast optional. Cabany 3081.

WASHINGTON, 3712—Room, good board; for 2 gentlemen. (7)

WASHINGTON BL., 4213—Desirable large front room, for 2 gentlemen; good board.

WASHINGTON BL., 3904—Clean, cool front room, double or single; excellent meals. (1)

WASHINGTON BL., 4476—Large, attractive room with bath and board for two. (7)

WASHINGTON BL., 4380—Neatly furnished front room.

WASHINGTON BL., 4296—Large cool front room; all conveniences; running water; excellent meals. (89)

WASHINGTON, 4036—Attractive 2d floor rooms; excellent location; real meals; conveniences; reasonable.

WASHINGTON BL., 4356—Beautiful furnished southern room with good board for couple or business people.

WASHINGTON BL., 4612—Suite with private bath; board optional; conveniences; also other rooms. (62)

WASHINGTON BL., 3942—One large southern-exposed room, suitable for two; business people preferred; continuous hot water, free phone; also garage; board optional.

WATERMAN, 5930A—Large, handsomely furnished second-floor front room; also small room; south exposure; good home cooking; references exchanged.

WELLS, 3345—Furnished rooms; all conveniences; private family; meals optional; $2.50 week.

WESTMINSTER PL., 3825—Room and board for couples or two young men or girls; fine location; convenient to cars, etc.

WESTMINSTER PL., 4615—Beautifully furnished southern room, 2d floor, with or without board. Forest 6448.

WESTMINSTER PL., 4244—Room; continuous hot water; best food; convenient and pleasant location; no ladies or children. (7)

WESTMINSTER PL., 3928—Nicely furnished rooms for light housekeeping; breakfast room and kitchenette; phone; all comforts of home.

WEST PINE BL., 4248—Front room, second floor, with or without board.

WEST PINE, 4136—Nice room with board for young man in Jewish family. Lindell 4781W.

WEST PINE BL., 3756—Nicely furnished rooms; best table board; modern conveniences; moderate.

WEST PINE BL., 4101—Room, with board for several working men; home cooking; $6.

WEST PINE BL., 4211—Excellent board, large front room; accommodate 3; attractive home.

WEST PINE BL., 4244—Cool, well-furnished rooms, southern exposure; 1 or 2 people; well cooked meals; all conveniences; all best on the market. Come and see for yourself; references. (1)

NORTH

BENTON, 2205—Nice furnished room, with board; private; for men.

BOARD—Wanted, children or young infants to board; good home; references. 2745 Arlington av.

EAST GRAND, 1529—Room and board for 2 gentlemen.

GANO, 2028—Room and board; no bath; private family. Colfax 2056W.

GREER, 4707—Room and board for two young ladies; large second-story, south exposure; terms reasonable; references exchanged.

NEWSTEAD, 3117 N.—Room and board, 2d story front room; conveniences. Colfax 1424R.

PATTON, 5378—Wanted, children to board; private home. Forest 2788J.

ROOMS WITH BOARD—NORTH

ROOMS AND BOARD—Two large, beautifully furnished double rooms; southern exposure; highest class home cooking; home accommodations; exclusive neighborhood. Lindell 562.

SHERMAN PL., 3955—Room and board in private family; reasonable. Colfax 1796J.

ST. LOUIS, 4130—Large furnished room and good board for two gentlemen; $6.50 per week. Lindell 3263W.

THEODOSIA, 5818—Nicely furnished front room or room and board; piano; conveniences.

WAVERLY PL., 2104—Large, cool front room, excellent board; lawn swing, shade trees. Sidney 1655.

HOTELS

SHARDELL HOTEL, 426 and Lindell bl., high-class family hotel; American plan.(c8)

ALCAZAR HOTEL, 3127 Locust st. Rooms; running water, baths; 75c day, $3 week.(c8)

D'ARLE HOTEL, 744 Walton; rooms with connecting bath; also single rooms; light housekeeping permitted; visitors to city solicited.

DUMONT HOTEL, 3410 Morgan—Rooms, running water, connecting bath, $1 per day, $5 per week. (c7)

MELVILLE HOTEL, 5838 Dartmer. Forest 3087. Spacious rooms, halls and veranda; screen doors; large lawn; all home comforts.

NEW ALBANY HOTEL, 4478 Page bl. Popular price family hotel, American and European; very attractive in every way; also in rates. Phone Forest 5931.

AVONDALE HOTEL, 5883 Enright; Cabany 5710; elegant suites, $50 a month up; single and double rooms; running hot and cold water in every room.

Elegant rooms, hot and cold water, telephone in every room; $5 per week up. 5883 Enright. (c7)

ROOMMATES WANTED

PAGE BL., 5645—Lady or couple wanted to share 4 rooms with lady employed; July 1 to Sept. 1. Cabany 4994R. (c)

ROOMMATE Wtd.—Lady wishes to have a refined person; pretty apartment; 2 or 3 months; South Side. Box O-85, P.-D. (c)

ROOMS WANTED

ROOMS Wtd.—3 rooms, inside toilet; couple, no children. Box R-260, Post-Dispatch.

ROOMS—Two, light housekeeping; Easton and Taylor. Box T-366, Post-Dispatch.

ROOMS Wtd.—Two unfurnished; by couple with 2-year-old child. Box T-329, P.-D.

ROOM Wtd.—By young man; must be reasonable; on West side. Box T-72, P.-D.

ROOM—Single furnished, by young man; $2 week. Box T-89, Post-Dispatch.

ROOM Wtd.—By young man in private family of refinement; state price. Box Y-107, Post-Dispatch. (c99)

ROOMS Wtd.—Two, unfurnished, by young couple; with conveniences; South Side preferred. Call or Box R-359, Post-Dispatch. (7)

ROOMS Wtd.—By young couple; 2 or 3 furnished rooms in West End for light housekeeping. Phone Sidney 1981R. (c)

ROOMS Wtd.—Unfurnished; by lady employed; North preferred; state price. Box T-15, Post-Dispatch.

ROOM Wtd.—Unfurnished; in private home; with option of meals; by couple employed. Grand 3102W.

ROOMS Wtd.—3- and bath; in North St. Louis; by widow and grown son. Mrs. M. H., 3618A N. 11th st.

ROOM Wtd.—Gentleman desires room in private family; state location and price; references exchanged. Box T-409, Post-Dis.

ROOMS—Two, unfurnished; for light housekeeping; by couple employed. Box R-387, Post-Dispatch.

ROOM Wtd.—Gentleman working nights wants cool, quiet room; West End; well out preferred; state price. Box R-282, P.-D.

ROOM Wtd.—Young couple desire cool room in private Jewish home; city or suburbs; board optional. Box Y-91, Post-Dispatch.

ROOM Wtd.—Furnished, in private family; between Grand and Florissant, or Fair and Lee. Box O-276, Post-Dispatch. (1)

ROOM Wtd.—With or without breakfast; in the neighborhood of Shaw district; between 3900 and 4100 west. Grand 2659J. (c)

ROOM Wtd.—By gentleman; front; with privilege of garage; private family, south of Olive, east of Vandeventer. Box O-100, Post-Dispatch. (c)

ROOM Wtd.—Conveniences; by gentleman; in private family; Catholic preferred; walking distance Florissant and Warne avs. Box T-363, Post-Dispatch.

ROOM Wtd.—Large southern exposed light housekeeping room; couple without children; south of Park av. preferred. Box T-16, Post-Dispatch.

ROOM Wtd.—Large bedroom and small room for cooking, in quiet home, with modern conveniences; for refined woman. Box R-81, Post-Dispatch.

ROOMS Wtd.—Two, for light housekeeping, for mother and grown son; reasonable; prefer widow or couple's home; give price and particulars. Box T-378, Post-Dispatch.

ROOM Wtd.—Lady wants furnished second floor room near Page line, by 5th; reference exchanged; employed. Box O-9, Post-Dispatch.

ROOMS Wtd.—3 or 4 unfurnished; light housekeeping, where there are no other roomers; desirable aged ladies; references. Lindell 3343R.

ROOMS Wtd.—Dressmaker with good clientele wishes 2 parlor rooms, first floor; good location; reasonable; good references; write Dressmaker, 4527 Enright.

ROOMS Wtd.—Large bedroom and small room for cooking, in quiet home, with modern conveniences, for refined woman. Box R-81, Post-Dispatch.

ROOM Wtd.—Couple wants room with modern conveniences; must be close to car line and cool; not more than 15 minutes' car ride from 8th and Pine; state price. Box R-397, Post-Dispatch.

ROOM Wtd.—Young business man wants furnished room in strictly private home; no other boarder; first-class references exchanged; rent $40 per month; state how many in family. Box Y-308, Post-Dispatch.

ROOM Wtd.—By August or September 1st, two or three unfurnished rooms and kitchenette in home of respectable family; modern conveniences; must be close in and well lighted. By family of three adults. References exchanged. Box T-284.

YOUNG LADY—Wishes 1 or 2 light housekeeping rooms; wants 5-year-old boy taken care of while at work. Box Y-102, P.-D.

ROOMS AND BOARD WANTED

BOARD Wtd.—A boarding home for 3 small girls. Box R-234, Post-Dispatch. (7)

BOARD Wtd.—By working girl; private family; northwest preferred. Box R-53, P.-D.

BOARD Wtd.—Someone in board 3-year-old boy. Call or write Mrs. Werner, 4823A Blair av.

BOARD AND ROOM Wtd.—2 or 3 months, with private family; by army officer on duty in city; can with good accommodations prefer. Box Y-278, Post-Dis. (c)

BOARD Wtd.—Young business man will pay well for board in small family; will have private privileges; respectable surroundings; give telephone. Box T-40, Post-Dispatch.

HOME Wtd.—Protestant home, by boy now employed. Children's Aid, 911 Locust. (c)

ROOM AND BOARD—Wtd.; two employed ladies; with private family; south side.

ROOM AND BOARD Wtd.—By business woman, in refined private family; reasonable. Box R-816, Post-Dispatch.

ROOM AND BOARD Wtd.—Young lady employed; small private family; West End or O'Fallon Park district. Box R-204, P.-D.

ROOM Wtd.—Gentleman desires room, breakfast; apartment; no rooms; reasonable. Box T-373, Post-Dispatch.

ROOM AND BOARD Wtd.—Large, light room and board for lady quiet; refined surroundings. Box R-87, Post-Dispatch.

ROOM AND BOARD Wtd.—Lady employed, out of city Saturday and Sunday; private home preferred. Box T-43, Post-Dispatch.

ROOM AND BOARD Wtd.—By young lady, employed; in private family; no objection to children. Box R-871, Post-Dispatch.

ROOM AND BOARD Wtd.—For lady and boy 6 years old; mother employed. Box T-2, Post-Dispatch.

ROOM AND BOARD Wtd.—Large, light room and board for lady, in quiet, refined surroundings. Box T-87, Post-Dispatch.

ROOM AND BOARD Wtd.—By young man; South Side, near 18th st. Terminal railroad yards. Box R-268, Post-Dispatch.

ROOM AND BOARD Wtd.—Home for young boy employed; good location. Children's Aid, 911 Locust. (c1)

ROOM AND BOARD Wtd.—With some private family by gentleman. Box R-229, Post-Dispatch. (7)

ROOMS AND BOARD Wtd.—2 furnished rooms, with board, near Grand and Finney av. (Arsenal); references given if wanted. Victor 2917.

ROOMS AND BOARD Wtd.—Mother and daughter, employed, want room and board in neighborhood of O'Fallon Park. Box O-383, Post-Dispatch.

ROOM AND BOARD—Couple wants room and board in homelike place; permanent if suited; state price and particulars; must be reasonable. Box O-306, Post-Dispatch.

ROOM AND BOARD Wtd.—Lady employed desires room and board west of Union bl. and north of Forest Park; best references furnished. Box T-78, Post-Dispatch.

ROOM AND BOARD Wtd.—For 3 small children and room for lady's father; elderly lady preferred. J. Broundhecker, Marquette Hotel.

ROOM AND BOARD Wtd.—With modern conveniences, by young man with private family; southern part of city preferred. Box R-880, Post-Dispatch. (7)

ROOM AND BOARD Wtd.—Young lady, music student, with grand piano, desires front or side room on 1st floor, with board; in private family; references exchanged. For[illegible] 6475W. (c)

ROOMS WITH BOARD Wtd.—Widower with boy, 6, wants room and board where boy will have proper care; North St. Louis preferred. Henry Arnold, 3817 N. Broadway.

ROOM Wtd.—Furnished, or room and board, by gentleman, in private family; state particulars. Box T-360, Post-Dispatch.

ROOM Wtd.—Large second floor front room with board, with private family by refined young couple employed. Box T-14, Post-Dispatch.

ROOM AND BOARD Wtd.—Lady employed desires room and board, private family; South Side; Park or Compton cars; references exchanged. Box R-376, Post-Dispatch.

ROOM AND BOARD Wtd.—Large room with alcove or small room adjoining; southern exposure, by family of three; west of King's highway. Box R-190, Post-Dispatch. (7)

SUBURBAN BOARD

COUPLE owning own home in suburbs would like to board one or two girls. A. H., 6929 Arthur av., city. (c)

ROOM AND BOARD—Wanted, girl, 3 to 5, to board; private suburban home; excellent mother's care; $4 week; references required. Box O-266, Post-Dispatch.

ROOM AND BOARD—Nurse with training will take charge of babies in her home, for parents wishing to go away for summer; country place, near city; lots of fresh air, sun and shade; best of care; reasonable terms; references exchanged. Box R-340, Post-Dispatch. (1)

SUBURBAN BOARD—Ideal home for gentleman; modern bungalow; home comforts; city limits. Benton 1097.

SUBURBAN BOARD—Pleasant place to live, where you have all the freedom of the country; home cooking; near train and street cars. Phone Webster 1847W.

ANIMALS

Solid agate, 15c line, minimum 80c. Out-of-town orders 5c per line extra. Discount 1c per line on three or more insertions.

WANTED

BOSTON BULL PUP Wtd.—Or angora cat, female; must be cheap. Call 8701 Blow st.

CAT—Wanted, good home for mouse and rat cat and kitten. Call 8701 Blow st.

CATS AND DOGS Wtd.—For farm. Mrs. Sweeney, Maplelee Hotel, 11th and Pine.

COW Wtd.—Milk cow, runabout, storm buggy, surrey, harness, cheap driving horse. Forest 8081W.

DOG Wtd.—Good size female, breed, color, etc., no object; that will whelp on or about July 1. 1443 Pendleton. Lindell 896. (c7)

GUINEA PIGS Wtd.—All kinds, sizes, spot preferred; state price. Box Y-107, Post-Dispatch. (c99)

PUPS Wtd.—Guinea pigs, canaries, parrots, fancy pigeons, etc., from everywhere, spot cash. Call or write, Open every day. Pet Shop, 3111 Olive st.

RABBITS Wtd.—Male, grown or nearly grown, white; will pay 75c each; bring them today if possible. Pet Shop, 3111 Olive. (c)

RABBITS—We will buy all the meat rabbits you can supply; we pay 20c a pound live weight and express; advise how many you can supply; must be healthy and over 2 months old. Kirkwood Rabbit Co., 401 S. Geyer rd., Kirkwood, Mo. (c)

CAVIES—GUINEA PIGS

CAVIES—For sale, 75, for sale cheap; all colors and sizes; best stock. 5930 Schulte av., Shellenbach Park, north of Page.

GUINEA PIGS—For sale; blacks, reds, whites, Abyssinians, 1211A Hill; bulls street.

DOGS AND CATS

AIREDALE TERRIERS—For sale; male; 21 months old; cheap. 3461 S. Grand.

AIREDALES—For sale; pedigreed; cheap. 3412 Oregon av.

AIREDALES—1yr sale, puppies and grown stock; registered. A. Grueter, 5738 Ohio. Sidney 2144X. Victor 2214X.

BULLDOG—For sale, fighting bulldog. Call at 9520 S. Broadway, anytime. (c)

CHIHUAHUAS are smallest dogs on earth; only five pounds; cute, smart, docile; affectionate pets and watchdogs; special prices introduced; write stick for leaflet and list; hurry. Alameda Kennels, 108 Las Cruces, N. M. (c)

COLLIE—For sale; Scotch; full blood; female; 10 months. 4360 Gibson.

COLLIE DOG—For sale; fine; with license; $5; bargain. 4234 Delor.

COLLIE—For sale; beautiful thoroughbred male; kind to children; cheap. 3844 Delmar boulevard.

DOG—For sale, dachshund; must see to appreciate. 4420 Louisiana.

DOG—For sale, fine young male Eskimo; white; will sell reasonable. 5751A Easton.

DOG—For sale; black and tan toy; weighs 7 lbs.; 2 years old. Box R-79, Post-Dis.

DOG—For sale; Boston terrier, pedigreed. 3242 Texas, upstairs.

DOG—For sale; young fox terrier; no better watch dog. 3680 Magnolia. Grand 758R.

DOG—For sale; French poodle; 7 weeks old. 2522 N. 13th st.

DOG—For sale, male collie; pedigreed; cheap; call Sunday. 4832 Heidelberg.

DOG—For sale, Boston bull, 2 years old, female; cheap. 2338 S. 7th st.

FOXHOUND—For sale; 4 months old; fancy stock. Lillie Tiede, 5405A Christy.

DOG—For sale; coon hound. 5517 Arthur av.; Tower Grove car to Sublette.

DOG—For sale; house broken; pet; $5. Call before 8 p. m., 3800A Easton.

DOGS—For sale; fox terriers, pups, male and female; fine stock. Call after 2 p. m., 4727 Labadie.

DOGS—For sale, Boston terriers, males, 16 months; evenly marked; ears trimmed. 1001 Bell av.

DOG—For sale, English ratter, white, with red spots, screw tail; price reasonable. 5501 Trendley av., East St. Louis.

DOG—For sale, pedigreed Boston terrier, male; good head, tail and markings. 783 Bayard.

DOG—For sale; beautiful sable and white Scotch collie; pedigreed and registered. 2823 Oregon.

DOG—For sale, bulldog, good watch dog, male, white, 4 years old. 2506 S. Jefferson av.

DOG—For sale; female; feet brindle; pedigree; nicely marked; 8 months old; house broke. Call 5126 Wells.

DOG—For sale; fox terrier; male; 3 months old; thoroughbred; beautifully marked; very active. Call Sunday between 8 a. m. and 11 p. m., 3931 Russell. (c)

DOGS—For sale, 1 pointer bitch, 2 years old, well broke; not gun shy; good retriever; also Irish setter, well broke, 2 years old; also pointer pup, 3 months old; will guarantee either. Apply Chester Fielder, Clarksville, Mo. (c99)

FOXHOUND—For sale; thoroughbred; 16 months old. 4696 Bradley.

HOME Wtd.—For kitten. Phone evening or Sunday. Forest 2348R

IRISH terrier pups for sale; registered, A. Grueter, 3733 Ohio. Sidney 1917W. Victor 2214X.

KITTENS—For sale, Persian Angoras, cute, curly, beauties; priced reasonable. 3111 Olive.

PEDIGREED PEKINESE—For sale. Grand 3389. (c)

POMERANIANS—For sale; largest kennel in city. 3461 S. Grand. (c)

POODLE DOG—For sale; pups; $5. 5347 Gibson av. (7)

PUPS—For sale; small English, black and tan, fox hounds. Call 2566 S. Jefferson. (7)

PUPS—For sale, Pomeranian; color black, blue and cream. 1307 Benton st.

PUPS—For sale, Coon Hound puppies, Taschemacker's, Creve Coeur Lake, Mo.

PUPPIES—For sale, fox terriers, both sexes. 1446 S. 3d.

PUP—For sale; genuine; male airdale. 2642 Osage.

PUPS—For sale; Boston Terrier and grown dogs. 816 S. Seventh st.

PUPPIES—For sale, Boston terriers. 4750 Northland av.

PUPS—For sale; splendid fox terriers; show dogs. Call and see. 4348 Kennerly.

PUP—For sale; Boston terrier; good stock; perfectly marked. 730 N. Euclid. (c)

PUPS—For sale, collie pups, 4 months old; fine stock. Shenandoah, Victor 2812R. (c)

PUP—For sale; Collie; male; half grown; grand head; cheap. 3111 Olive.

PUPPIES—For sale; bull terrier; call Sunday. 2917 Lexington.

PUPS—For sale, fox terrier; $5 and $7. 1402 N. Taylor av.

PUPS—For sale, French poodles, 4 months, cheap.

PUPPIES—For sale; registered Boston terriers and Pomeranians. 2428 Union. (c)

PUPPY—For sale, black Spanish pointer, 2 months old. 4420 Louisiana. (c)

PUPPIES—For sale, 2 male Boston bull puppies. 3341 Missouri av. Grand 8591W. (c)

PUPPIES—For sale; male and female; pomeranian. 1068A Locust. Central 4222. (c)

PUPPY—For sale; beautiful black spaniel; lady preferred. J. Broundhecker, Marquette Hotel.

PUPS—For sale; pet pedigreed but cute-looking; full of life and dandies for pets; cheap. 4544A Clayton.

PUPPIES—For sale; two beautiful airedale; and beagle hound pups. Overland Pharmacy, Overland, Mo.

PUP—For sale; beautiful male fox terrier; 2 months old; price $5. Mrs. C. Hooks, St. Clair, Mo.

ANIMALS

DOGS AND CATS

PUPPIES—For sale; different lot every week; most all breeds; call or write. We ship pets, birds, etc., everywhere. National Pet Shop, 3111-13 Olive st. (c99)

SCOTCH COLLIE—For sale; thoroughbred male, 6 months old; perfectly marked; also female; leaving city. 3740 St. Louis av. (c)

TERRIERS—For sale, 5 and 7 months; seal brindle; house broke; perfect marking; good head and tails. 5111 Cates.

AT STUD—Beau Tom, toy Boston, weighs 10 lbs. 4750 Northland.

AT STUD—Boston terriers, the famous Starkey's Soldier Boy, one of the greatest prove sires living; fee, $15. Razzle Dazzle, 14½ lbs., seal brindle, beautifully marked; a sire of quality; fee, $10. Also Oh, My, Oh. My, one of the best sons of Starkey's Soldier Boy, one of the greatest top Boston studs out today; 12 lbs., fee, $10. E. N. Wilson, 2934 Michigan.

RABBITS

BELGIAN HARES—For sale; 6 does; and Rufus reds, 6 months old. 8727 Winnebago.

BELGIAN HARES—For sale; Rufus red, bucks; 7 months old; $2.50 each; 2 bucks only. N. Meddows, O'Fallon, Ill., Box 203.

BELGIAN HARES—For sale, pedigreed, rufus red, flemish giants. 8 S. Newstead, Delmar 2457X.

BELGIAN HARES—For sale; selling out; three old does and buck; 10 three months, 10 four weeks. $14. 4309 Allemania st., 7200 Gravois.

BELGIAN HARES—For sale; rufus reds, gray, steel gray and black Flemish giants, heavy weight stock. Alphons Schwars, Breese, Ill., Box 16.

BELGIAN HARES—For sale; New Zealand red; the good kind at the right price; breeding age. L. Mounts, 5710 North Market.

BELGIAN HARES—For sale; old and young. Lindell 3023.

BELGIAN HARES—For sale; cheap. 6412 Myrtle av., Wellston; call Sunday.

BELGIAN HARES—For sale; bargain 4550W Papin street.

BELGIAN HARES—20 young, 3 to 5 months old; selling out. 3926 Cora; Brilliante.

BELGIAN HARES—For sale, one gray doe, $2.50; one Rufus Red buck, $2; also young rabbits, 35c each. 4742 Maffitt av.

BELGIAN HARES—For sale; pedigreed young stock; at a sacrifice; selling out; all ages. 4500 St. Louis ave., Delmar 4139J. (c)

BELGIAN HARES—For sale, 2 bucks, 5 months, $2.50 pair. 4715 Idaho, Riverside 407J. (c)

HARES—For sale, Flemish; young and old and heavy checkers. Giants, 1886 S. 13th.

RABBITS—For sale, Belgian hares and white, cheap. 6032 Elizabeth av.

RABBITS—For sale, checkered and Flemish Giants; selling out. 1621 Dolman st.

RABBITS—For sale, 4 does, Rouen av. Take Cherokee car to 6100 Gravois.

RABBITS—For sale, 4 fine Rufus Red does. 2520 Clara.

RABBITS—For sale, 8, and cage; price $2. 3939 Shenandoah.

RABBITS—For sale, Belgian hares, young bucks, breeding age, 2 does, about 5 young, $15 doe, 5 young, $4. 4702 Cote Brillante rear.

RABBITS—For sale, Flemish blacks and steels; bred does, young, and buck; some pedigreed; real bargain Tyler 2747L. Moberly, 3219 Sullivan. (c)

RABBITS—For sale, Flemish, Rufus Red, New Zealand; breeding age; $

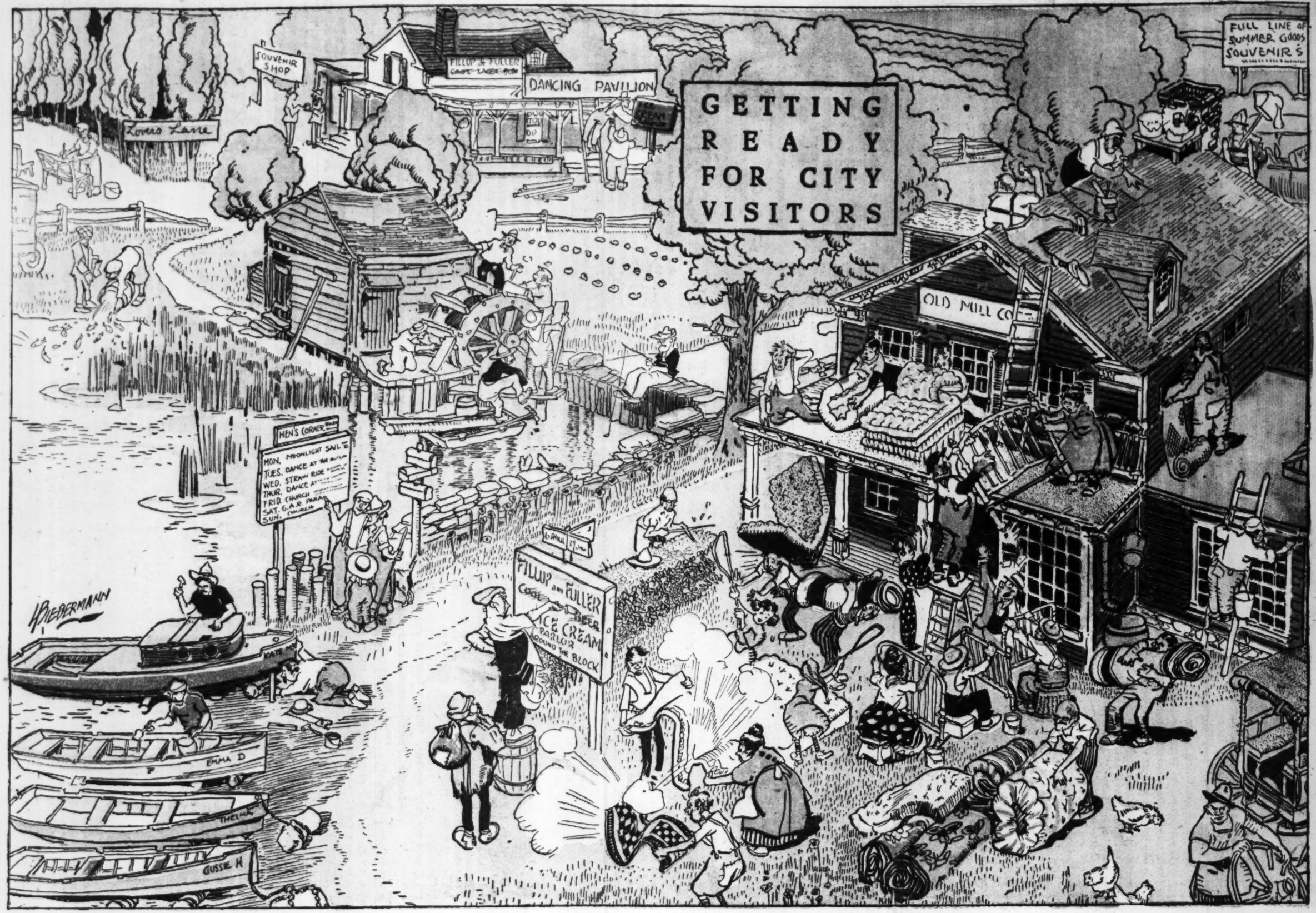
The POST-DISPATCH SUNDAY MAGAZINE

ST. LOUIS, MO., JUNE 29, 1919.



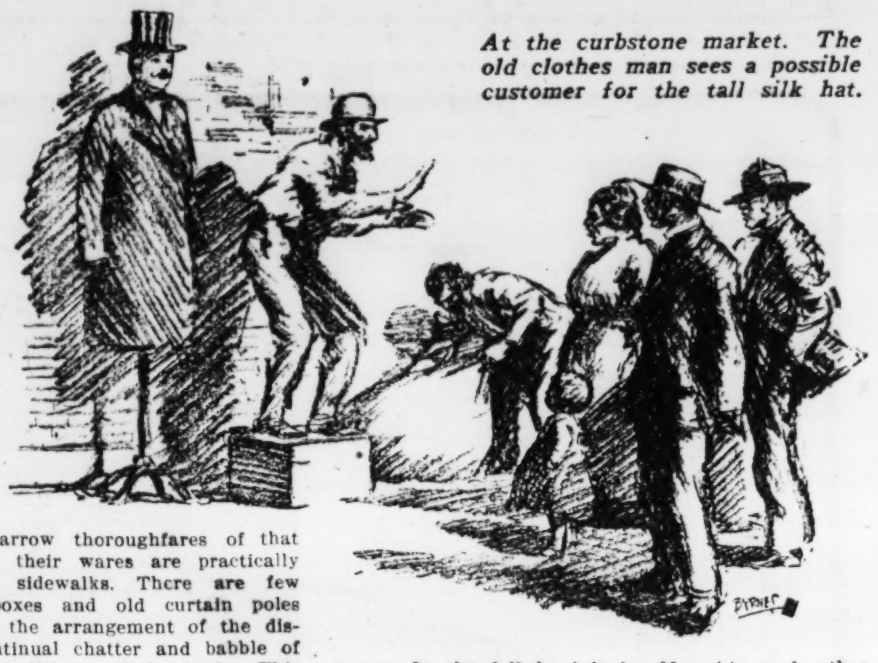
REMINISCENCES

GETTING READY FOR CITY VISITORS



Where Your Cast-Off Clothing Goes

How the itinerant merchant who buys the things you don't want turns them into a profit at the St. Louis "curbstone markets" — The story of the discarded Prince Albert — Romance of the business — Many make fortunes at it—How it was boosted by wartime conditions



At the curbstone market. The old clothes man sees a possible customer for the tall silk hat.

HOW many times have you wondered what became of the cast-off clothes of West End folks? Did you ever see your last year's Prince Albert on dress parade in front of a negro church while you were driving by with your family for a Sunday outing?

Your wife knows the secret of the mysterious disappearance of your discarded raiment. She remembers the very day that a man came to your door and she sold him a whole bundle out of stuff of the attic.

But how did the colored preacher get that Prince Albert? A visit to a certain section of St. Louis most any afternoon will give you the answer.

Only the other day a curbstone second-hand clothing vendor stood on a soap box near Thirteenth and Carr streets. "Here, here," he called to an aged negro, unmistakably a dignitary of the colored church. "This is the very stuff for you. Your flock'll like your looks great in this next Sunday. It'll be a knockout."

And he stroked a high silk hat, perched on the head of a wooden dummy that stood on the edge of the curbing.

The old colored preacher musingly fingered the wisp of gray whiskers that hung from beneath a heavy lip. He walked a little closer to the dummy. Then he reached out slowly and removed its glistening headgear. He took off the rusty old hat he wore and that was so large it came down well over his ears and drooped almost to his cheeks. Then he "tried on" the fine, glossy hat that was offered by the curbstone merchant. It slipped down over his ears and all but enveloped the furrowed black face.

"No, no," corrected the peddler as he deftly tipped the front of the hat brim and pushed the headpiece well over the back of the woolly top of the prospective purchaser. "You wear 'em a little further back. They look better that way."

The darky grinned. He knew it was a wily piece of deception. But what if it didn't fit? Wouldn't it make a fine impression on his congregation when he walked up the steps of the church Sunday morning? He was tempted. The vendor began to clinch the deal. "Yep, that come from one of the swellest birds in the West End," he continued. "Ain't been wore but a little bit. Set me back two bucks and a half to git it, but if you want it I'll make it to you for even $3."

There was another admiring inspection of the hat, a short dickering, the payment of the customary "four bits down" and a promise of weekly installments of 25 cents, to be paid each Monday in front of a certain saloon—and there went your old plug silk.

But that wasn't all. Everybody knows that no perfectly fashionable minister could wear a "stovepipe" without the frock-tail coat to match. The vendor had that in mind. He did not let his victim get away.

"Now, here's just what you oughtta have to go with that. It'll last fer years. Looks jist about like a fit fer you, too. Come over here and we'll try 'er on once."

The black divine laid his frayed and yellowed coat across the soap box while he slipped into the frock-tail culled from the stack of garments that laid on the walk,

It sagged in the back, to be sure, but the ebony-hued pastor didn't have time to notice that minor defect. The superfluous folds were quickly tucked up in one hand of the persuasive merchant, while with the other he smoothed down the satin neck part and slyly commented that it "couldn't fit better if ye'd been poured into it."

In another moment the peddler had carefully folded the coat and had it hanging on the arm of the preacher. Another sale had been consummated.

There went your Prince Albert.

And as the decrepit old colored leader trudged proudly down the street the vendor clapped his hands and shouted shrilly from the improvised auction stand on the soap box to attract the attention of another buyer.

There are many such dealers in this same district. From Twelfth street west for half a dozen blocks, or more, on Franklin, Morgan, Carr and other nearby streets there are dozens of curbstone merchants almost exactly like the one who outfitted the negro minister. In the morning hours they wend their way through the residence districts of the West End, buying the slightly worn or soiled clothes that have been relegated to the attic or the remotest corner of the closet. By noon their stock is quite complete and they lug it generally in a big blue duck bag or over their arms, down to their stands.

Women engage in the business also. Some of them are Russian Jewesses, some of them Syrians and some of them Italians. Several of them maintain stores in tiny rooms or "holes-in-the-wall" along the narrow thoroughfares of that part of the city. But their wares are practically all displayed on the sidewalks. There are few inside. Chairs and boxes and old curtain poles are used effectively in the arrangement of the displays. There is a continual chatter and babble of tongues in their efforts to dispose of the goods. This is both fascinating and amusing. More ludicrous is the method sometimes employed by these women to demonstrate, perhaps to a rather striking, willowy type of Italian girl, the effect of the graceful lines of a certain frock. The saleswoman drapes her own ungainly figure with the dress and with an excited, gleeful, "See! See!" she promenades the sidewalk to show the stunning appearance of the model.

There is a bit of romance behind this business. Fortunes have been gleaned from the second-hand clothes game. Many times it has been the vehicle that has carried men into lucrative mercantile, clothing or other flourishing concerns. The investment is trifling and the profits are big. An old suit with which you are willing to part for a dollar (and at that figure you may calculate you're making "velvet") will bring from $3 to $8 or $9 on the curb. You are glad to get a half-dollar for your old "plug" hat, like the preacher bought for an "even three." Maybe you'll "throw in" an odd coat or pair of trousers in the bargain. And they are "turned" for 75 cents or a dollar apiece. Your wife feels lucky to rid herself of a pile of half a dozen or more old dresses for the price of a matinee ticket—just to get them out of the way and make more room in the closet. They are real bargains at the curbstone market for 50 cents and upwards each.

The war offered a special opportunity for old clothes dealers to "clean up." Thousands of persons who used to burn or otherwise destroy used clothing sold it to second-hand men during the war. They were prompted to do it for patriotic reasons. The Government everlastingly preached saving; saving of clothing, saving of food and saving of money. So the old clothes man reaped a rich harvest.

Only recently an old-clothes dealer bought an apartment house in the West End. His family moved into one of the apartments. They kept a car in a nearby garage. They formerly lived in a hovel downtown. Now they are rich—on old clothes.

Sam Bronstein, a bond broker with offices in the Central National Bank Building on Olive street, was a curbstone merchant in his earlier years. As a newsboy he sold papers on the street and extended credit to his patrons, later calling at their homes to gather up old clothes in payment for subscriptions. Every summer he bought hundreds of second-hand garments. In the fall he left for Memphis and other Southern towns, where he sold his stock to negroes who had just been paid for their season of picking in the cotton fields. From this beginning he was enabled to buy a clothing store. When greater success came to him he abandoned the clothing business to enter the financial world.

Even now Sam hies back occasionally to his old haunts over in the old-clothes district to talk shop for a few minutes with some of the street dealers. The game has it's fascination. There still lies an interest in it for him. And to the outsider it is one of the romantically interesting things of that peculiarly fascinating section of St. Louis.



Women oftentimes have charge of an old clothes market, particularly where the stock is of a kind appealing to members of their sex.

Only One Way to Treat Cancer

A HIGHLY important discussion on cancer, taken part in by many of the leading physicians and surgeons of New York, which took place at a meeting of the Bronx County Medical Society, is reported in the Medical Record. It followed the reading of a paper by Dr. Isaac Levin, clinical professor of cancer research, New York University and Bellevue Hospital Medical College, and chief of the department of cancer research, Montefiore Hospital.

Dr. Levin described and analyzed the latest discoveries in cancer, and showed that only the surgeon's knife and X-ray or radium treatment held out any hope of cure. This will be understood readily when one realizes what cancer really is. At some point in the body, due to some obscure cause, a cell or normal tissue is changed. Now the normal cells of adult organisms have no power to proliferate, that is, to multiply by division, and they are endowed with differentiated and highly specialized functions. A cancer cell is one that has lost its specialized functions and acquired the power to proliferate. This proliferation by division goes on until there are many cells, and these invade and destroy the surrounding tissues. Some of the cells are taken up by the lymph and transported to distant parts of the body, where they lodge and start a new cancer.

It is because of this tendency to migrate to distant points that surgery alone is successful in only a small number of cases, for it is impossible for the surgeon to know if such a migration has already taken place. And, if it has, of course, cutting out the original cancer does not remove the new one.

About 90 per cent of us have a natural immunity to cancer. And it seems that in some cases the organs attacked react and wall off the cancer with tissue that it cannot penetrate, thus effecting a spontaneous cure. These cases are rare, however.

Radium works in the following way: First, it inhibits the proliferating power of the cancer cells, that is, it stops their ability to multiply by division; then it destroys them, or at least leaves them in a condition in which they degenerate and die.

Every effort to find a medicine or vaccine against cancer has failed, for the disease is purely local. The most effective treatment is a correct combination of surgery, X-ray and radium.

Dr. Levin and others laid special emphasis on the necessity of the earliest possible diagnosis and blamed physicians more than their patients for not recognizing the suspicious lump or wart or tumor. Cancer is in no way infectious, even by contact, says Dr. Levin.

The Strange Case of Cavendish

(Continued from Page 12.)

bridge. He still stood there, bareheaded, when she turned and smiled back at him, waving her hand. Then the slender figure vanished, and he was left alone. A moment later, Westcott was striding up the trail, intent upon a plan to entrap Lacy.

They would have felt less confident in the future could they have overheard a conversation being carried on in a room of the Timmons House. It was Miss La Rue's apartments, possessing two windows, but furnished in a style so primitive as to cause that fastidious young lady to burst into laughter when she first entered and gazed about. Both her companions followed her, laden with luggage, and Beaton, sensing instantly what had thus affected her humor, dropped his bag on the floor.

"It's the best there is here," he protested. "Timmons has held it for you three days."

"Oh, I think it is too funny, Ned," she exclaimed staring around, and then flinging her wraps on the bed. "Look at that mirror, will you, and those cracks in the wall? Say, do I actually have to wash in that tin basin? Lord! I didn't suppose there was such a place in the world. Why, if this is the prize, what kind of a room have you got?"

"Tough enough," he muttered gloomily, "but you was so close with your money I had to sing low. What was the matter with you, anyhow?"

"Sweetie wouldn't produce, or couldn't, rather. He hasn't got his hands on much of the stuff yet. Enright coughed up the expense money, or most of it. I made John borrow some, but I needed that myself."

"Well, damn little got out here, and Lacy pumped the most of that out of me. However, if you feel like kicking about this room you ought to see some of the others—mine, for instance, or the one Timmons put that other woman in."

"Oh, yes," she said, finding a seat and staring at him. "That reminds me. Did you say there was a girl here from New York? Never mind quarreling about the room, I'll endure it all right; it makes me think of old times," and she laughed mirthlessly. "Sit down, Mr. Enright, and let's talk. How's the door, Ned?"

He opened it and glanced out into the hall, throwing the bolt as he came back.

"All right, Celeste, but I wouldn't talk quite so loud; the partitions are not very tight."

"No objections to a cigarette, I suppose," and she produced a case. "Thanks; now I feel better—certainly, light up. Well, Ned, the first thing I want to know is, who is this other New York skirt, and how did she happen to blow in here just at this time?"

Beaton completed the lighting of his cigar, flinging the match carelessly out of the window.

"Oh, she's all right," he said easily. "Just an innocent kid writer for Scribbler's who's trying to make good writing about the beautiful scenery around here. I was a bit suspicious of her at first myself, but picked her up this morning an' we had quite a talk. Mighty pretty little girl."

Miss La Rue elevated her eyebrows, watchfully regarding him through smoke wreaths.

"Oh, cut it, Ned," she exclaimed curtly. "We all know you are a perfect devil with the women. The poor thing is in love with you, no doubt, but that doesn't answer my question; who is she?"

"Her name is Donovan."

"That sounds promising; what do you make it, shanty Irish?"

"I should say not," warmly. "She's a lady, all right. Oh, I know 'em, if I don't meet many of that kind. We got chummy enough, so she told me all about herself—her father's a big contractor and has money to burn."

"Did you ever hear the beat of that, Enright? Neddy is about to feather his nest. Well, go on."

"That's about all, I guess, only she ain't nothin' you need be afraid of."

"Sure not, with a watchdog like you on guard. But if you ask me, I don't like the idea of her happening in here just at this time. This is no place for an innocent child," and she looked about, her lip curling. "Lord, I should say not. Do you happen to remember any New York contractor by that name, Mr. Enright?"

The rotund lawyer, [illegible] set elevated on the window sill, a cigar between [illegible] lips, shook his head in emphatic dissent.

"Not lately; there [illegible] Tim Donovan who had a pull in the subway, exca[illegible]—he was a Tammany man—but he died, and was never married. There may have been others, of course, but I had tab on most of them. Did she mention his name, Beaton?"

"No; anyhow, I don't remember."

"What's the girl look like?"

"Rather slender, with brown hair, sorter coppery in the sun, and gray eyes that grow dark when she's interested. About 23 or 24, I should say. She's a good looker, all right, and not a bit stuck up."

"Did you get her full name?"

"Sure, it's on the register——Stella Donovan."

Enright lowered his feet to the floor, a puzzled look on his face, his teeth clinched on his cigar.

"Hold on a bit till I think," he muttered. "That sounds mighty familiar—Stella Donovan! My God, I've heard that name before somewhere; ah, I have it—she's on the New York Star. I've seen her name signed to articles in the Sunday edition." He wheeled and faced Miss La Rue. "Do you remember them?"

"No; I never see the Star."

"Well, I do, and sometimes she's damn clever. I'll bet she's the girl."

"A New York newspaper woman; well, what do you suppose she is doing out here? After us?"

Enright had a grip on himself again and slowly relit his cigar, leaning back and staring out the window. His mind gripped the situation coldly.

"Well, we'd best be careful," he said slowly. "Probably it's merely a coincidence, but I don't like her lying to Beaton. That don't look just right. Yet the Star can't have anything on us; the case is closed in New York; forgotten and buried nearly a month ago. Even my partner don't know where I am."

"I had to show John the telegram in order to get some money."

"You can gamble he won't say anything—there's no one else?"

"No; this game ain't the kind you talk about."

"You'd be a fool to trust anybody. So, if there's no leak we don't need to be afraid of her, only don't let anything slip. We'll lay quiet and try the young lady out. Beaton here can give her an introduction to Miss La Rue, and the rest is easy. What do you say, Celeste?"

"Oh, I'll get her goat; you boys trot on now while I tog up a little for dinner; when is it, 6 o'clock?"

"Yes," answered Beaton, still somewhat dazed by this revealment of Miss Donovan's actual identity. "But don't try to put on too much dog out here, Celeste; it ain't the style."

"The simple life, eh! What does your latest charmer wear—a skirt and a shirtwaist?"

"I don't know; she was all in black, but looked mighty neat."

"Well, I'll go her one better—a bit of Broadway for luck. So long, both of you, and, Enright, you better come up for me; Ned, no doubt, has a previous engagement with Miss Donovan."

Mr. Enright paused at the door, his features exhibiting no signs of amusement.

"Better do as Beaton says, make it plain," he said shortly. "The less attention we attract the less talk there will be, and this is too damn serious an affair to be bungled. You hear?"

She crossed over and rested her hands on his arm.

"Sure; I was only guying Ned—it's a shirtwaist for me. I'll play the game, old man."

(Copyright, 1918, by Randall Parrish.)

(To Be Continued in Next Sunday's Post-Dispatch Magazine.)

PROHIBITION AND DRUGS

A Medical Journal Tells What May Be Expected to Happen With the Exit of Alcohol.

IF we may reason from what has happened in those States where real prohibition has existed for several years, it is safe, says the Medical Record editorially, to predict an increase in drug addiction with the exit of alcohol. Not that all alcoholics will become "coke" fiends or heroin addicts, for some will die or go daft and many others will gradually lose their longing and recover normal health, but a fair proportion of those now seeking surcease of care and worry in alcohol will be driven to find it in opium or coca derivatives. Others will get the necessary stimulation from caffeine, and the consumption of coffee and tea will doubtless increase, with perhaps the addition of mate and similar little known South American "yarbs."

Then there will be the multitude of "soft" drinks—the near beer, the unfermented juice of the grape, of the apple, the pineapple, the loganberry, the orange, and some other fruits now little known or cultivated. These fruit juices, still or sparkling, but unfermented, will doubtless take the place of wine when the present dwindling private stocks of the latter are exhausted, and for the majority of moderate drinkers, who seldom take enough to "feel" it, they will answer in fair measure the esthetic and sociable requirements of wine.

The effect prohibition will have on the health of the community will vary according to circumstances. The alcoholics who switch off to drugs will be bettered or made worse according to the degree of the previous abuse of alcohol and that the present abuse of drugs, and also according to the particular drug chosen as the "dope." The moderate and voluntary drinkers of alcoholic beverages who simply stop will be no better and no worse in health, though better in pocket; if they substitute "near" drinks in moderation they will suffer no change in health, but if they increase their consumption of caffeine-containing beverages they will be decidedly worse off.

Rescued From "No Boy's Land"

(Continued From Page 3)

dent Wolfe had the entire organization meet in the assembly room and he made a speech telling his men why he had undertaken to help the boy he had found struggling in a sort of a "No Boy's Land" in St. Louis. He added, that it was such an inviting undertaking that he felt like letting his boys in on it if they were so disposed, but at the same time they were assured that he was making no request for a division of the responsibility. The responses came quickly from all parts of the hall and at the end of the meeting there were many little weekly pledges entered by the secretary. These, however, will go to the fund for the relief of other deserving cases. While President Wolfe wants his men to share in the satisfaction of underwriting the way through school of the little boy from St.Louis, he and Mrs. Wolfe have already completed the business arrangements which will amply take care of his future. They plan to let the boy spend his vacations at their own home, which is a large, airy establishment, surrounded by several acres of ground and is just the place for such a boy as they have undertaken to raise.

Collins, who has spent many busy hours trying to solve the difficulties that confronted this boy, is quite well delighted with the happy outcome. "I am as well pleased with the happy solution of this case,' he said, "as it is possible to feel. No honor or personal benefit that might come to me could begin to make me feel as happy as the assurance of this boy's training and future. It was providential Mr. and Mrs. Wolfe happened to be here the day the boy's story was presented in the Post-Dispatch, and there was kindly fate in the fact that it was Sunday and he had ample time to read; otherwise, the case might not have reached his attention. Occurences of this kind are stimulating and encouraging; they give you renewed confidence in the fact that there is more kindness and broad-gauge human sympathy in the world than we sometimes suspect. The action of Mr. and Mrs. Wolfe in this case is a wonderful illustration of practical and whole-hearted philanthropy and the result will vindicate their unselfish, kindly experiment. They will make of this boy, should he live through the course, a man who will be heard from in years to come, despite his present sad limitations.

ADVERTISEMENT. ADVERTISEMENT.

La-may Face Powder Is Harmless to the Most Delicate Skin

Now you can use a pure face powder that is guaranteed not to injure the most delicate baby skin. It will not cause enlarged pores, blackheads and irritations. And, it really stays on better than any other face powder. It does not contain white lead or starchy rice powder (Poudre de Riz) to make it stick. White lead poisons the skin and rice powder turns into a gluey paste that encourages enlarged pores, blackheads and rice powder pimples. The specialist who makes this improved powder uses a medicinal ingredient that doctors use to heal the skin. In fact, this new powder helps to prevent and reduce enlarged pores and pimples. It is also astringent, discouraging flabbiness, crows' feet and wrinkles. Because it is pure and because it stays on so well this La-may powder (French, Poudre L'Ame) is now used by over a million American women. The large size is only fifty cents and the trial size is twenty-five cents. Remember, La-may is guaranteed absolutely pure. (One thousand dollars reward is offered to anybody who can buy a better face powder anywhere at any price). Refuse substitutes. Your common sense will tell you that when you are offered a substitute it is sure to be a demonstrator trying to sell an inferior powder that pays a big commission. When you use this absolutely pure La-may and see how splendidly it beautifies your complexion, you will understand why it so quickly became the most popular beauty powder sold in New York. Save this notice. La-may Rouge is also pure.

Where Your Cast-Off Clothing Goes

How a Story in the Sunday Magazine Lifted Ernest Smith Out of "No Boy's Land"

Wonderful educational program mapped out for orphan boy who is deaf, dumb and blind — Wealthy Ohio manufacturer who believes in practical philanthropy to educate him as Helen Keller was trained and at same institution — Special teacher now has pupil in charge and his future is assured — Zeal shown by Blind School President in this happy solution :: :: ::

CHANCE and a good Samaritan working in delightful harmony have permanently and most effectively removed little Ernest Smith from the threatened horrors of "No Boy's Land." This sturdy little fellow, whose manifold afflictions formed the basis for an article in the Post-Dispatch Sunday Magazine of May 4, need have no worry now because his blindness keeps him out of the school for the deaf and dumb, while his total inability to hear or speak bars him from the privileges and advantages of the Missouri School for the Blind. His good Samaritan, ably backed by his volunteer foster parent and the whole-hearted teamwork attending the entire affair, has provided a home, a future and an education that will be as thorough as that given Miss Helen Keller, that wonderful woman who rose above and beyond the same infirmities that now shut out the light, sound and speech from this child's world.



Ernest Smith, afflicted boy, who is to receive education similar to that given Helen Keller.



Maurice Wolfe, motor car manufacturer, of Piqua, O., who has assumed the entire cost of rearing and educating the boy.



Martin J. Collins, who initiated the movement to help Ernest Smith.

Ernest Smith is now at Cape Cod, Mass., with Miss Vinnie Forbush, a special teacher, who will undertake to give him the identical course of study and training that was given Miss Keller by Miss Anne Mansfield Sullivan, who is now Mrs. John A. Macy. Next September he will enter Perkins Institution and Massachusetts School for the Blind, where Miss Keller received her education. Miss Forbush, who will give her entire time to this one pupil, is a special teacher of high rank in Boston and has specialized in the training of the blind and of deaf mutes. Her training was received at the Horace Mann School for the Deaf, and she has long given all her attention to this character of instruction. With such a teacher and outlook, not to mention the thorough arrangements already perfected for his future maintenance, Ernest Smith will be equipped to take care of himself, despite all the handicaps thrust upon him so early in his life.

If anything, Ernest is, or rather was, in a much more difficult situation than Miss Keller, as she had loving parents, who were willing to sacrifice their all for the sake of their sadly afflicted child. Not so in Ernest's case. He has never known father or mother and since his earliest babyhood he has been the ward of some organization or another, seeking to help the poor and the afflicted. Moved from one agency to another, each doing its part to the best of its capacity, he, at the age of 11, found himself the ward of the St. Louis Board of Children's Guardians, which, in the operation of its system, found him a home with a private family on San Francisco avenue. It was due to the combination of Ernest's afflictions that his plight was called to the attention of Col. Martin J. Collins, vice president of the Graham Paper Co., member of the Governor's staff and president of the Board of Managers of the Missouri School for the Blind.

The boy had been attending the Central School for the Deaf at 818 South King's highway, and did well until his blindness, which had afflicted him from infancy, became well-nigh total, which necessitated his removal to the blind school for further education. Here there was difficulty, because the system is limited to boys and girls who can speak and hear. It was then that Collins, who has a fondness for children at all times, and especially those who seemingly have no one else to care for them, became interested, and once he got started developments came in a hurry for Ernest Smith. Collins went to Jefferson City while the Legislature was in session and tried to have an appropriation made that would enable the School for the Blind to employ a special tutor.

It was a bad time to visit the State capital, as the Legislature was busy raising salaries, cutting down appropriations for eleemosynary institutions and passing the mud-road bills; hence it had no time to consider the woes of Ernest Smith; and besides, there was the Constitution looking on in silent horror at the very thought of such a thing. It was then that Collins undertook to get some of his friends interested to the extent of providing a fund to hire a teacher. At this stage, little Ernest for the first time in his dark and silent life found his way into print, or rather had such attention forced upon him through the medium of the Post-Dispatch Sunday Magazine, and if the solemn assurance of Collins is to be accepted, Ernest's guardian angel was up and doing about that same time.

It was on Sunday, May 4, that a business trip brought Maurice Wolfe, president of the Meteor Motor Car Co. of Piqua, O., to St. Louis, and Mrs. Wolfe happened to come along. They spent the day resting at their hotel and read the Post-Dispatch. Because Mrs. Wolfe had been reading the story of Helen Keller's life, the case of the Smith child made a decided impression on her mind. This shortly crystallized into a decision, which met with emphatic support from her husband. Though the day was Sunday, they decided to locate the boy, and after repeated calls on various telephones, they reached Collins, who was catching up with some of his work in his office downtown. Having gladly undertaken the responsibility of foster father for the unfortunate boy, he was quick to enter into the big plan of the Wolfes to provide training and a home on the same scale of thoroughness that attended the education of Miss Keller. He drove them to the home where the boy was quartered and there they spent the greater part of the afternoon.

That Sunday decided the future of Ernest Smith and relieved the Missouri Legislature of any further solicitation for a special teacher for the boy who just didn't quite fit in with any scheme devised for the afflicted. Since then the Wolfes, from their home at Piqua, and Collins, handling the St. Louis end of the negotiations, have made all the arrangements covering the boy's future. This explains why the boys out on San Francisco avenue miss the company of the queer little chap, who, though blind and unable to hear or speak, insisted on running about with them, and even climbing fences when the play called for such violent exercise. It also tells why some of the shopkeepers up in that district feel that they have lost a friend, for Ernest knew them all, and had a way of making them understand that he wanted their friendship. He always carried his smile with him and when he ran into a door or bumped against anything else that happened to be in his sightless way, he never cried or let it be known that he was really hurt.

The investigation conducted by the wealthy Ohio benefactor of the afflicted boy convinced him that there was material in the little fellow's makeup that was well worth development, especially along lines of his mechanical tastes. He found that by exercising the senses that remained with him the child was able to do many things that would never occur to a normal boy of 11 years. Placed in a workshop where there were tools and machinery, this little boy would move about the floor and make a thorough investigation of his surroundings, in the meanwhile making a wonderful use of his senses of smell and touch. Then he would try to get his hands on the tools and show that he knew their various functions. Being a thorough mechanic himself, Wolfe was amazed at the energy and initiative of such a young and pathetically afflicted child. He was deeply moved and his wife, who aided in the investigation, was similarly impressed. Having no children of their own and sharing a deep affection for childhood, they never faltered, once they started out to do something worth while for the boy who could feel the sunshine and enjoy the things he could neither see nor hear.

While they were making their arrangements, a fund of $2200 was raised by Collins, the original purpose of which was to supply the special teacher at the blind school. There were 22 donors, each subscribing $100 and through an arrangement approved by all concerned the amount will be deposited to the credit of the "Ernest Smith Fund" and will be held for any emergency that may ensue. The subscribers to the fund were Col. Collins, Edwin A. Lemp, Gus von Brecht, Clarence H. Howard, Gov. Frederick D. Gardner, A. L. Shapleigh, P. B. Fouke, J. C. Reid, Benjamin Gratz, Walter V. Scholz, P. E. Conroy, E. T. Williams, George D. Markham, S. S. Pingree, S. L. Willson, J. P. Tirrill, Festus J. Wade, W. K. Bixby, Nathan Frank, Murray Carleton, G. A. Buder and Edward Hidden. None of this money will be used by Mr. Wolfe in his plan of equipping the boy for his future station in life and the fund will be permitted to grow until Ernest is of age.

When Ernest was taken to Piqua, where he stopped to spend a few days with his benefactor and benefactress it was the first time in his life that he had traveled on a railroad train, and though he could not hear or see what it was all about, he lost no time in getting his investigation started once he was escorted to the Pullman and assigned his berth. He was accompanied by Collins and Supt. S. M. Green of the Missouri School for the Blind. The boy was thrilled with this novel experience and could hardly be forced to bed, as his investigation was uppermost in his mind and the other passengers in the car were all willing to aid him in his researches. Nothing in that sleeper escaped the boy, even though he could not see or hear. He felt everything from one end to the other and the vibrations that passed through his body told him that he was moving, and at a very rapid rate, much faster than he had ever moved before. His study of the berth after it was made up was watched with keen interest by the men and women passengers, who were at a loss to understand how a child so badly afflicted could be in such a merry mood.

Ernest's day at the large plant of the Meteor Motor Car Co. at Piqua doubtless will long linger in his happier recollections. This factory, which employs some 250 men and a few women, manufactures motor hearses and phonographs, and as President Wolfe has some strong convictions on the subject of industrial democracy, he has a large welfare organization in his establishment. One of his practices is to provide a bonus to encourage saving among his workers. Under this arrangement, $1 per week is added to the savings accounts of those who regularly deposit something out of each week's pay. If an employe puts away only $1, the company adds another, which is tantamount to a bonus of $52 per year to those who save something each weekly payday. In addition to this arrangement, he maintains an insurance plan which protects his men against disability, retirement and death. Labor troubles in his factory are unknown and a spirit of co-operation and understanding permeates every department from the front office to the coal bins.

In honor of the presentation of Ernest Smith, Presi-

(Continued on Page 15.)

The Strange Case of Cavendish (Continued from Page 12.)

A MERE MAN'S ADVENTURE IN SHOPPING

By James Montague.

"MEET me in the women's dresses," said the Head of the Family, "at 2 o'clock. I'll be there somewheres."

I do not like to go to the women's dresses, which is the name of one of the floors in a department store, where men are looked on much as Germans are looked on in France. But men must work and women must shop, and it was necessary for us to meet at the hour of 2 in order to keep a common appointment with a commutation train. So, little recking what I did, I promised.

I found on applying to a handsomely dressed man in the door of the establishment that the women's dresses were on the fourth floor. If I had been able to dip into the future I would have taken the stairs. But I wasn't, so in company with perhaps 16 women I routed myself by the elevator.

In order to be as unobtrusive as possible I sought the furthest corner of the car, which was a mistake. We arrived at the fourth floor without difficulty, but none of my fellow passengers appeared to want any women's dresses on that trip. They stayed where they were, locking me fast in my corner.

There was no use to be unpleasant about it. I stayed where I was till we got to the restaurant—on the eighth floor, where there was a general disembarkation.

"Restaurant—all out," said the elevator man.

I looked at him haughtily, and stayed where I was.

"All out—restaurant," said the elevator man, trying a new combination on me.

"I don't want to get out." I said in the low voice I employ when I want to hide embarrassment.

"Why not?"

"Because I want to go to the women's dresses."

"That's on the fourth floor."

"I know it."

The elevator man gave me a searching look, heaved a long, helpless sigh and started the car down once more.

We picked up a goodly company—all women—on the various floors between us and the women's dresses, but I managed to get into a fairly strategic position. There were only two women in front of me when we reached the fourth floor. But, as I was presently to discover, there were serried ranks of them behind me.

I tried to get out quietly and gracefully, but several waves of women in my rear were in a hurry and I was propelled forward with such violence that my hand, aimed to steady myself on the door casing, came into sudden contact with the shoulder of the lady just ahead.

I avoided her eyes as she looked swiftly back at me, and attempted to execute a flank movement and escape. But it was no use. She overhauled me before I had gone five steps, and observed in a tense voice:

"Gentlemen don't prod ladies in the shoulder."

I moved away. She followed me, remarking to another woman who was passing:

"He prodded me in the shoulder."

The other woman adjusted her lorgnette and looked me over. There was nothing for me but flight, so I made for a providentially placed telephone booth and pretended to put in a call.

For a few seconds I affected to be in earnest conversation, then I looked over my shoulder.

The lady I had collided with was there, together with half a dozen others. The telephone booth was sound proof, but her lips moved, and I knew what she was saying. I returned to my fake telephone conversation.

To my surprise, the company dissolved without calling the police.

In those alien areas of department stores which are carpeted, hung with draperies and peopled with women, I never know whether or not to take off my hat. It seems the thing to do out of deference to the prevalent sex, yet one sees very fashionable looking men, who seem thoroughly at home there, sitting or standing, with their hats on. This time I decided to do what the dictates of courtesy demanded. I removed my hat and twiddled it uneasily in my hands, as I cast about for her whom I sought.

Presently I saw several customers eyeing it with disfavor. It was a hat of which I am fond, but it was neither new nor handsome. I set it on a chair and continued my search.

I was suddenly conscious that a lady was addressing me.

"I want to see some of your voiles," she said.

"I am sorry, madame," I replied, "but I haven't a voile to my name."

"Do you mean to tell me"——

Then it occurred to me that she had mistaken me for someone else.

"If you will just ask one of those gentlemen," I began.

But she stalked away.

A man easily wearies in a department store. It is a singular thing, and one which science has never explained, that the same male who will stand for hours in front of a bar will find the pregnant hinges of the knee caving in under him after three minutes of shopping. I decided to sit down and found a chair.

There was a little dismayed cry as I sank gratefully into it.

"My tulle!" said the cry. "My tulle!"

I shot back into a standing position, while an angry hand pulled from under me a section of mosquito bar I had mistaken for a tidy.

There was still no sign of the Head of the Family. I was getting nervous, but long experience has taught me that hunting is not of the slightest use. You must just stand in one place, and if she is there she is bound to pass you sooner or later.

I look at my watch and it was 2:30—which, making the regular allowance, was just 15 minutes before the time I might expect her to make the 2 o'clock appointment. Since the episode of the tulle I could see that I was getting talked about.

Little groups were whispering here and there and looking at me, and I observed that I was the center of a large circle in which there were no men. No man likes to be the observed of all observers when the observers are shoppers in a department store. I strolled over to the window to look out on the traffic. I strolled a trifle too close to a stand that was hung with bewitching garments, and upset it. I caught it just in time to avoid a catastrophe, but precipitated a disaster, nevertheless. Three gowns sifted gently to the floor and at least a dozen stock girls—as I believe they are termed—leaped forward to pick them up. All of them regarded me as a cat regards a dog.

A soft hand fell on my shoulder.

"Your wife," said its owner, as I started guiltily, "is trying on a dimity and wants you to come in and look at it."

I didn't know what a dimity was, but I was delighted at the diversion. Furthermore, I had succeeded in my quest. She must have seen me and sent for me.

I threaded my way in the wake of the saleswoman through a series of mahogany-flanked corridors, ducking carefully to avoid ladies who swished through there, and at last, as the lady stepped aside, walked through a door and beheld in what appeared to my terrified eyes to be a nightie, a perfectly strange woman.

I stood for a second, transfixed, while she hastily caught up a pile of fluff from the floor and threw it about her bare shoulders and down over two extremely long stockings.

Then she gave tongue. "Take that man out of here!" she shrieked.

The Head of the Family thinks that I am going to keep another appointment with her in this same department store Tuesday week, when we are going to meet in the city. But she is wrong.

(Copyright, 1919, by Bell Syndicate, Inc.)

Why Even Good Swimmers Drown

(Continued from Page 13.)

dislodged and the interference is removed. Then the swimmer will quickly realize that he is in no danger at all. He will be able to fall into his stroke and even forget that he was imperiled.

"Every swimmer, no matter how skilled he may be, is liable at some time to find himself in this situation, and very often he continues to struggle along with this handicap, exhausting his strength with every stroke until his limbs are numbed and helpless, and then if help is not given at once, he is going to drown. If he would only bear in mind when he first feels the water in his windpipe that he must get rid of it at once, and that the result can be achieved quickly, there would be a wonderful diminution in the number of accidental drownings and we would hear much less about 'cramps.' The water that is inhaled through the mouth or nose and gets in the breathing passages is infinitely worse than the larger quantities that get into the stomach, and when one realizes what an easy thing it is to get relief he really marvels why good swimmers so completely lose their heads as to forget what is so manifestly the proper thing to do.

"Those who go to the aid of a drowning person, or one who seems to be in such danger, should bear in mind that this first aid should be given without waiting to get the one who is in distress ashore. If he has been struggling to catch his breath he may perish before he can be helped to the bank. It is a simple thing indeed to apply the pressure necessary to force out the water and thus restore the arrested respiration. Those who go to the help of drowning men or women should never neglect this essential requirement. It is better, of course, to follow the safer method which I have undertaken to illustrate, because drowning persons have a way of making that ancient tradition of 'grasping at straws,' or anything else, stand up on all occasions. But if the safer method cannot be readily employed, the other plan must be resorted to, as the relief must not be delayed a second, and the good samaritan is taking chances in a very worthy cause.

"Then we have the foolish people, who go in for a hard swim right after a hearty meal, with the stomach filled with food and the digestive organs working overtime. Men, and women, too, meet with quick mishaps for this reason, and then the old-school theorists come along and charge it up to 'cramps.' In reality it is the heart that is making all the trouble, and when you stop to think you will agree that that very important organ is justified in its misconduct. These seizures are very quick and violent, yet many who have been taken out apparently dead were brought around after vigorous restorative application.

There is absolutely no excuse for such gambling with death, but despite the long history of fatal consequences you will see people do this thing over and over again. Many of the distressing tales that come with the Sundays in the outing season are directly traceable to such indiscretions. People go out for recreation and, having their lunch baskets along, they proceed to eat heartily and then plunge into the cool water for a swim. When they are rescued, if it should be their good fortune to be saved, they wonder just how it happened; it all came on so suddenly, you know.

"Another point that cannot be handled with too much emphasis is the treatment given the limp victims who are taken out apparently dead and rolled upon the shore by their would-be rescuers. In the excitement and confusion easily accounted for on such occasions, people are liable to forget, hence it is not unusual that they let the victim down face and nose first in the sand, with no chance to breathe, even though the respiratory organs are striving hard to resume their normal functions. Care should accordingly be taken, when the artificial respiration is under way, to raise the head on a stone, a pile of sand or a coat, thus permitting the unrestricted passage of the air to where it is most needed. In the early stage of the treatment, before the subject is placed on his back, the pressure on the stomach and chest should be employed regularly, about 15 times per minute, whether it is the Silvester or the Shaeffer method that is used.

"The pressure must be gradual and the hands should be withdrawn quickly. This creates the suction necessary to draw the air where it must go if the person is to be revived. Very often this is overlooked by those who seek, with the best of intentions, to give aid. Another thing, the rescuers should never get discouraged, and even though the resuscitation process calls for hard work they should not give up the fight, and certainly not until a doctor pronounces the case entirely hopeless. Many deaths, no doubt, have occurred just because the people who were trying to help gave up the battle too soon. It is indeed a wonderful satisfaction, after a long, desperate fight, to look into the eyes of your subject and see the light of returning consciousness. When you see that, you know that you have won, and you respond with every bit of strength you have in you to make your victory a certainty.

"I have found in my experience that while the pulmotor and the oxygen tank have their uses in the resuscitation of persons dragged from the water, it is always better to use either the Silvester or Shaeffer methods for at least five minutes, before employing either the one or the other. In most cases the desired result is accomplished in that time, whereas the gas or the instrument might have a harmful rather than a beneficial effect, if used at once, because if water or slime remain in the lungs or the delicate passages leading thereto, havoc might attend the employment of these modern agencies."



RABBITS $6,000 YEARLY. Raise Furbearing Rabbits for us in your back yard, spare time. We furnish stock and pay $3.50 to $7.50 each for all you raise. SUNSET FUR CO., 507 Lankershim Bldg., Los Angeles, Cal.

FREE TO ASTHMA SUFFERERS

A New Home Method That Anyone Can Use Without Discomfort or Loss of Time.

We have a new method that controls Asthma, and we want you to try it at our expense. No matter whether your case is of long standing or recent development, whether it is present as Hay Fever or chronic Asthma, you should send for a free trial of our method. No matter in what climate you live, no matter what your age or occupation, if you are troubled with asthma, our method should relieve you promptly.

We especially want to send it to those apparently hopeless cases, where all forms of inhalers, douches, opium preparations, fumes, "patent smokes," etc., have failed. We want to show everyone at our expense, that this new method is designed to end all difficult breathing, all wheezing, and all those terrible paroxysms at once.

This free offer is too important to neglect a single day. Write now and begin the method at once. Send no money. Simply mail coupon below. Do it Today.

FREE TRIAL COUPON

FRONTIER ASTHMA CO., Room 413X, Niagara and Hudson Streets, Buffalo, N. Y.
Send free trial of your method to:

.....

.....

.....

A FORMER PRINCE OF WALES AND A

What Happens to Poor Husbands of Rich Women?

Evidence of cases which have terminated unhappily reveals short life of love when men were dependent upon wealth of wives, but romance leads other daughters of money kings to lowly mates eager to make the venture

Jean: Don't step down, Miss; take my advice. Nobody would believe that you stepped down willingly; the people would always say that you fell down.

Countess Julie: I have climbed to the top of a pillar and see no possibility of getting down. I grow dizzy when I look down. I must get down, but I don't dare to jump. I seem to be losing my hold and I want to fall, but I don't. And yet I can have no peace until I get down, no rest until I get down on the ground.

Jean: I used to dream that I lay under a tall tree in a dark wood. I want to get up into the top of the tree and look about me, over the bright landscape where the sun shines, and plunder the bird's nest with its golden eggs. • • •

—August Strindberg.

SHOULD a poor man permit a rich woman to marry him?

The question is raised again—that ancient problem—by romances in the Tuck-French family, one growing green as the other turns gray. Just as Mrs. Julia French Geraghty seeks a divorce from her husband, once her chauffeur, the young woman's aunt, Mrs. Elsie French Vanderbilt, marries an impecunious young naval officer. All possible good wishes to all concerned—still, there is the perplexity.

In his "Froken Julie," Strindberg sets down an interpretation of the moving forces behind the marriages of the lofty lady and the lowly man. He aspires to the high perches and the golden eggs; she yearns down for her leaven of clay. One quite as natural as the other, for the high wines of election make the palate feverish for humble water, just as the thin fluid of poverty fills one with emptiness for the unattainable Falernian. Palates weary of marchpane, nostrils of patchouli. They strain for the unknown common savor of dry bread and the reputed sweetness of the soil. Quite sufficient explanation, this, of the why of such unions; justification enough for either side. But the agitation quandary persists.

Should a man do it? This postulates the more concrete query: Can he do it successfully? Frankly, I do not intend to answer. I am too wise and not wise enough. Instead, let us, with careful legal circumspection, adduce and contemplate the evidence. Let us, like Solomon, put the rival claims to the human test.

The examples, which make up the evidence in a matter of this sort, are numerous enough. We may as well begin with the cases in hand.

About nine years ago Miss Julia French, of the Amos Tuck-Frenches of Newport, and related by a then recent marital infelicity to the Vanderbilts, eloped with her motor driver, later yclept "Handsome Jack" Geraghty. There was a row among the elite and aloof. Indeed, there was so much feeling about the thing that the bride's parents are said to have quarreled and parted as a result. But Julia French cleaved to her chauffeur, and he to his rich wife. Now, she wants a divorce from him, accusing him of various faults and foibles, most of them based, in the last analysis, on his lack of money and "breeding," really synonyms from the American point of view. The marriage was, apparently, a failure. True, many other marriages, into which the element of differing financial standing does not enter, fail in much shorter time. But let us keep the evidence relevant.

The other romance in the French family, that involving the aforementioned young woman's aunt and her young officer, offers no evidence. They've just been wed and all the moon is still dripping syrup. Mrs. Elsie French Vanderbilt-Fitzsimmons' earlier essay at matrimony may, however, be cited. She and Alfred Vanderbilt were sweethearts in the younger years and were wed to the applause of the best dowager judgment in the country. Money in hogsheads on both sides, even more with the man. At the end of an experimental period of moderate duration—divorce. So the failures are not all to the poor man.

Nothing conclusive here, to be sure. More cases, more evidence! Why not go back a bit?

The case of Franz Liszt offers something worth noting. First the Comtesse d'Agoult and later the Princess Sayn-Wittgenstein tried union with the cyclonic music master, each with some years of happiness for Liszt to her credit. But both these arrangements came to grief in the end, for reasons not entirely disconnected with material things.

Louise, Crown Princess of Saxony, eloped, some years ago, with the tutor of her children. They were happy for a short time, and then miserably at war. They soon parted and Louise, who had given up a throne for her romance, passed on to another lowly lover, with little better success, to be sure.

The Princess Carman-Chimay, who had been Clara Ward of Detroit, eloped one mad night with our old and droll friend, Jancsi Rigo, a gypsy fiddler of infinite caprice. They were as happy as two hedge wrens for some years, wildly and vagrantly in love. They traveled about from country to country on her abundant money and Rigo's fetching fiddlery. Then the statuesque ex-Princess found her eye languishing for another mate. Rigo was jettisoned; the wild romance collapsed like a punctured balloon. Rigo, or so he says, never found it in his Tzigane heart to object to his wife's money. Perhaps she may have resented his lack of it. And she fared no better with the next man, who had less, surely, than Rigo.

On the other hand, Jan Kubelik, the Hungarian violinist, married the divorced Countess Czaky. To all appearances they are happy. At least, their marriage has been successful enough to last. Perhaps this is not a representative case, however. The Countess is not very rich, and Kubelik has always earned ponderable sums with his concertizing.



Neither can the case of Enrico Caruso and Dorothy Park Benjamin be counted, however this recent romance may terminate. The tenor is a rich man. His lowly origin, the disparity in ages and the grand opera temperament must be counted as much more vital factors in the be and not be of this marriage. Not to speak of the family hostility from the bride's side of the house.

Then, there was the case of the Aurel Batonyis, which filled so many dismal columns of newspaper space some years ago. He was a smart whip and social personage, but poor; she the daughter of that doughty old millionaire, Frank Work. The father did not approve of his daughter's choice; they eloped. There were years of struggle and final parting. A failure.

And finally there are the conspicuous recent cases, local to New York.

Giulia Morosini's marriage with Policeman Arthur Werner belongs to another day, but the debacle of their happiness and the sordid divorce were matters of sympathy only recently. Here was, surely, a case containing all the typical elements. Miss Morosini, daughter of a very rich and stiff-necked banker, meets and falls in love with the sturdy, good-looking police officer. The story is current, at least, that the meeting came about through the runaway of her horse and his rescue. The dour father, who has almost a mania against the poor suitor, feeling with a certain instinct the mercenary urge behind such courtings, will have no contact with the cop. But when the old man of money finally dies, his daughter weds the man. He is married, as fate orders such things, and a divorce from his wife must be had and paid for. No matter; he is worth the ransom.

There follow a short happiness, a harsh disillusion and some years of agonized temporizing with lack-love and embittered hopes. Then an annulment, with ugly recriminations and the suggestion that the wife finally has to buy her freedom, even as she bought release for her husband at an earlier time. A costly venture for the woman, and probably a bad one for the man.

There was, a dozen years ago, when the automobile was still a new and impressive instrument of locomotion, a very panic of elopements between rich girls and chauffeurs. There is a long list of them, but it is idle to enumerate them, since there is no record of their eventuation.

One remembers, however, Miss Margaret Leavitt, the daughter of Millionaire G. H. Leavitt, an old Knickerbocker family. The girl fled to a Jersey City Justice and married Chauffeur Joseph Smollen, sometimes called "the Candy Kid." There was a separation at the end of five weeks, and six months later the bride died, leaving the man nothing but bitterness in her will.

Still more recent was the pathetic case of Miss Julia Breitung, daughter of E. N. Breitung, who eloped with Max Kleist, the family gardener. The affair lasted eight days. Then her parents persuaded her to come home, and shortly afterward came the usual suit for divorce.

Even so sane and practical a fellow as old Dick Croker, the one-time Tammany ahkoond, had the romantic strain in him. He married sentimentally and late in life. He also transmitted the impulse by heredity. His youngest daughter, Ethel, eloped with John J. Breen, a groom. In six months there was a filing of papers for divorce.

With all due allowance for explanations of one sort or another, a melancholy roster. On the evidence submitted, a poor young man takes his all in his hand when he intrusts his freedom to a woman with money. Perhaps some perverse people will choose to look at this thing from the point of view of the woman, considering her the chief sufferer by matches which pass in the courts. It is not difficult to point out the Victorian fallacy of this contention.

A rich woman can afford ill-starred marriages—the number being limited only by the size of her accumulations or inheritances. Her poor husband has but one set of aspiring illusions to give. Not much, peradventure, but his all. And they have not yet become civilized enough, with all the talk of sex equality, to pay alimony to disenchanted husbands.

So the case stands. The young men of no fortune who will be deterred, by the melancholy nature of this compilation, from marrying doweried brides, are so numerous as to be counted on the hairs of the frog and the scales of the catfish.

What testimony will the war bring to the subject for consideration? It is difficult to say. War romances are too new to have developed an acid test. There have been no small number of matings between women of wealth and poor young officers, and even enlisted men, and it is to be hoped that, welded in the trials of war, these unions will for the most part stand the strains of peace. War has done much in other directions to break down the barriers of wealth and caste.

And the airplane? It has been noted that the automobile brought a whole train of marriages between the paid man at the steering wheel and the girl in the tonneau. And before the automobile came the elopements of coachman and lady were a not infrequent theme of song and story.

Airplanes bring a somewhat new complex. Men competent to pilot them oftentimes have wealth of their own, or, where wealth is lacking, are perhaps at least fortunate, in a large number of cases, in having a better education than most chauffeurs, and certainly better than the old-time coachman.

Does the decision rest, finally, on the personal equation—as so many agree is true with those of equal fortune and social standing? Or do earlier differing environments make an altogether different case when the poor young man leads the girl of wealth to the altar?

Why Even Good Swimmers, as Well as Novices, Drown



Safest position for giving aid in expelling water from air passages. Subject's head must be kept above the surface.



An equally effective method, but more risky to the rescuer; victim is liable to take a strangle-hold on the samaritan who aims to save his life.



When the heart's action fails the body inclines forward and the swimmer apparently falls asleep. Many cases of this kind have been revived when the subjects were seemingly dead.

Most of the accidental drownings attributed by expert, who has just concluded investigation, to water in the windpipe—How this can be expelled almost instantly—Suggestions for aiding such distressed persons illustrated by the director of aquatics at the Missouri Athletic Association :: ::

EVERY summer, when the call of the lake and river is on, and suffocating denizens of the cities seek surcease from the heat-laden atmosphere of their homes and work places by responding to this lure, there are fatal accidents, and these continue to increase from year to year with startling regularity. Despite the growing tolls collected by rivers, lakes and pools, there is never any evidence of a scare sufficiently widespread to bring about a thoughtful study of the safety "do's" and "don't's" that should be first in the curriculum of every person who goes swimming or canoeing.

There seems to be a common practice among those who seek such recreation of putting the safety-first requirement at the last of the list, or effacing it entirely. "Have a good time and go the limit" seems to be the aim of all, and when the price is paid it happens often that there are good swimmers among the victims; they, too, must perish with those who are not skilled, just because they forget or ignore fundamental requirements.

The casualty list reported every Monday, following the Sunday rush, is forgotten ere the next week-end extends a beckoning hand, only to gather fresh victims. When those who are ignorant of the arts of swimming and canoeing take foolhardy chances in a stream like the Meramec, filled at times with treacherous eddies, which can only be negotiated by the most proficient, it is not surprising that there are fatalities, but it occasions wonder when, as happens often, the victim is an accomplished swimmer, schooled and practiced in all the strokes and technique of the professional. It is generally accepted that a first-class swimmer should be able to care for himself in the Meramec, certainly long enough to make the bank on either side.

That such accidents are directly due to carelessness has been often suspected and frequently asserted by those qualified to pass judgment in such matters.

And now comes Karl Bauer, swimming master and director of aquatic sports of the Missouri Athletic Association, who has been making an exhaustive investigation of a number of recent drownings, with the positive assurance that most of these fatalities would never have occurred had regard been paid to the precautions that should never be lost track of by even the best swimmers. His investigation has been applied particularly to the Meramec, as this stream seems to be the worst offender in the neighborhood of St. Louis.

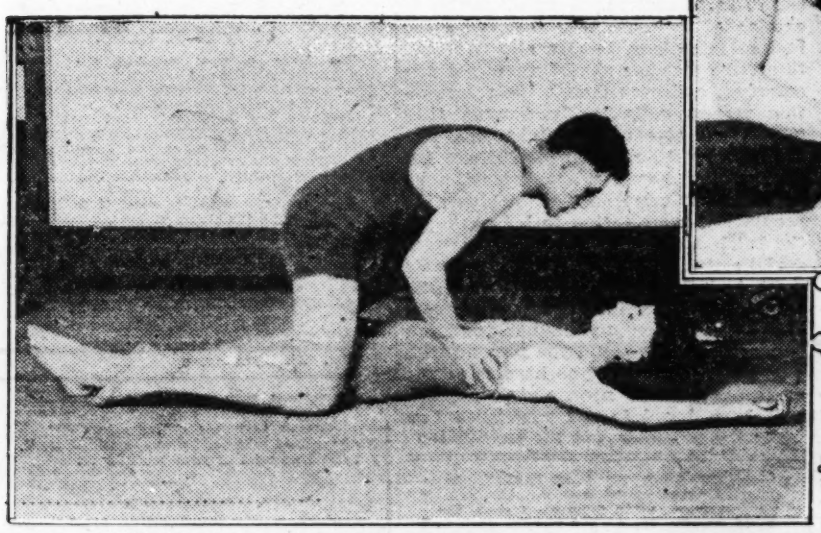
He has discovered, among other things, that the old-time explanation of "cramps" should be given a place with other exploded theories and placed in the background. Just a little practical, common-sense caution and an ability to hold one's head in the face of what appears to be an imminent danger, are all that is needed, he says, to cut down the death rate and make the regular Monday list less to be dreaded, if not effacing it in its entirety. This is the conclusion of this professional athlete and swimmer, who holds high rank among the authorities on the alluring sports of the water.

"While it is possible," observes this master, "that a swimmer may get 'cramps' and find himself in a serious predicament, and no doubt some of the fatal cases start in this very way, my study of the causes has convinced me that the small quantity of water that finds its way into the breathing organs is the real cause of most of the casualties. If the swimmer just keeps command of his wits when he finds something wrong with his breathing, and feels his strength slipping, he can help himself by throwing his head above the surface and sharply pressing his stomach back with his hands. This can be done almost in an instant and the result desired is accomplished. The few drops are

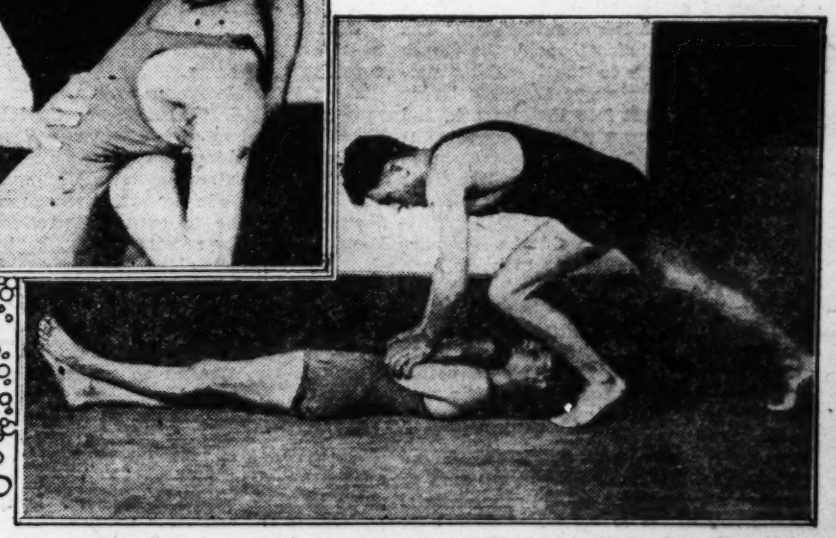
(Continued on Page 14.)

First aid when victim is taken ashore. When pressure is applied the nose and mouth should first be thoroughly cleansed of sand or other obstruction.





When breathing organs are cleared the patient is placed on his back with head raised.

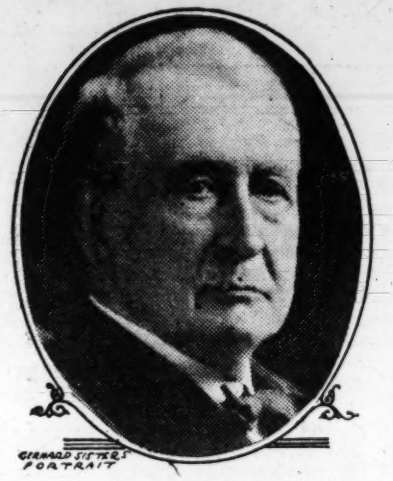


The Silvester method of resuscitation. Care must be taken by operator to conserve his strength until help comes. This is correct position.

The Strange Case of Cavendish (Continued From Page 7.)

of willows, quite out of sight from the road," he suggested. He kept, caused him to draw up this will hurriedly, brain," he admitted thoughtfully. "Not Beaton's sure-

A FORMER PRINCE OF WALES AND A ST. LOUIS MAYOR'S WHITE KID GLOVES



Former Lieut.-Gov. Charles P. Johnson, who recalls the visit of Albert Edward, then Prince of Wales, to St. Louis in 1860.

Proposed visit of eldest son of George V in August recalls quaint nicety of etiquette which perplexed O. D. Filley in 1860, when future Edward VII was guest here—Arbiters of elegance at city hall exercised over problem as to whether burgomaster of virile West should don effete hand-coverings in honor of royal visitor—Picturesque reminiscences of surviving participant in festivities.

THE announcement that Edward Albert, Prince of Wales and heir to the imperial scepter of Britain, will visit St. Louis soon, probably late in August, excites no tremors on the part of the city, for this will not be the first time that the metropolis of the Southwest has entertained a Prince of Wales. It has done so once before, and acquitted itself to the satisfaction of its royal visitor and also to its own.

Few survivors are now alive who remember the famous day and year when Albert Edward, afterwards to become one of the most significant rulers of his time under the title of Edward VII, but then a rosy-cheeked undergraduate at Cambridge University—where he was studying chemistry in its industrial applications—arrived in St. Louis. One of the most widely traveled of Princes, he began his tours in youth, and in 1860 was sent on a visit to Canada and the United States. He journeyed under the incognito of "Lord Renfrew," but the disguise was easily penetrated.

He had landed at Philadelphia, proceeded to New York, visited West Point and then traveled through the West, visiting the principal cities. He arrived here from Alton on the evening of Wednesday, Sept. 26, 1860, on the steamboat City of Alton, considered a palatial craft in those days.

As the vessel reached the levee, it happened that the steamer Florence, bearing the Second U. S. Infantry Regiment, started for Omaha, and as it passed the City of Alton Col. Miles ordered the regimental band to parade upon the deck, where it played "Hail Columbia" and "God Save the Queen."

The Prince and his retinue took rooms at Barnum's Hotel, a structure at Second and Walnut streets, which has since been pulled down, and which was managed for years by a brother of the showman, Phineas T. Barnum. In the suite were the Duke of Newcastle, Major-General Robert Bruce, Lord Lyons, British Ambassador at Washington; Maj. Teasdale, Capt. Gray, Dr. Ackland and Messrs. Englehart, Jenner and Warne. The Prince himself rejoiced in the titles of Albert Edward, Prince of Wales, Duke of Saxony, Duke of Cornwall and Rothsay, Earl of Chester and Carpack, Baron Renfrew and Lord of the Isles.

Out of respect for the visitor's incognito, no formal functions were held in his honor, but on the evening of his arrival Mayor O. D. Filley and Capt. Harper, president of the St. Louis Fair Association, called upon the Duke of Newcastle and arranged a program for the following day. It happened to be "Fair Week," an event which drew crowds to St. Louis from other parts of the State and from Illinois.

On the next morning the dignitaries of the city called at the hotel and were presented to the Prince. Many picturesque details of this function are recalled by the only surviving member of the delegation, former Lieutenant-Governor Charles P. Johnson, now in his eighty-fourth year. He was at the time City Attorney, having been elected the preceding year.

"I recall," says Gov. Johnson, "that Mayor Filley, who was a very plain and democratic man, was anxiously exercised over a fine point of etiquette. It was whether the chief executive of a sovereign American city should so far commit himself to aristocratic usages as to don, in deference to the future ruler of a monarchy, a pair of white kid gloves. The problem was debated pro and con by the arbiters of elegance at the city hall, then on Chestnut street. It was finally decided that not only should the Mayor equip himself with these effete coverings for the hands, but that all of the delegation should follow his example.

"So, on the morning of Sept. 27, when we lined up at the city hall to walk to Barnum's Hotel, all of us wore white kid gloves, and besides had decked ourselves out in our very best clothes. We had considerable trouble in persuading the Judge of the City Court, Thomas J. Daly, member of an influential family of politicians, to accompany us. The great Irish famine had occurred recently and Irish lecturers had circulated through the West, relating the woes of their country and soliciting subscriptions for the starving Irish. Daly, an Irishman, was loath to take part in a function in honor of the son of Queen Victoria, but was finally persuaded to attend. The argument with which he was won over was that he would not be present as an individual but as an official representing a city which could not be lax in offering hospitality to a stranger. This plea of hospitality was one which his Irish chivalry could not resist.

"So we started out, led by the Mayor. There were most of the members of the Board of Aldermen, the City Treasurer and Comptroller, the Hon. Edward Bates and several other officials. The Prince and his company of gentlemen received us in their suite, and we were presented one by one. I cannot remember what the



Albert Edward, then Prince of Wales, as he appeared when he visited St. Louis in 1860, when he was 19. He afterwards became Edward VII and was the grandfather of the present Prince.

Prince said to me as I was presented—it was some conventional salutation. He referred to his pleasure in visiting the United States, his particular pleasure in visiting St. Louis and his most particular pleasure in meeting ourselves. Yes, he was well schooled in what to say, for in the Duke of Newcastle he had a mentor who was a splendid instructor and diplomat.

"I examined the Prince with extreme curiosity. From books I had imbibed the most romantic notions of



The Prince of Wales, who is expected to visit St. Louis in August. This picture was taken last spring.

Kings and Princes, and I remember a slight feeling of disillusionment. I could not help admitting to myself, as I looked about on the company, that some of the young men in our party were quite as fine looking as he.

"Yet he was an attractive young man, of gracious and cordial manners and of modest bearing. He was slim and light of build, but with a look of health in his frame and ruddy cheeks. His face was very pleasant, but, of course, at that early age his features had not fully formed, and had no marked characteristics. He seemed about the same as one of our own agreeable, nice-looking boys.

"I do not think he shook hands with any of us, but acknowledged each presentation merely with a formal and gracious inclination. Thus we were relieved of the puzzle of what we should do about our gloves in case he proferred a handclasp.

"The Duke of Newcastle, an imposing figure, the very type of the high-born and educated Englishman, made a favorable impression upon us all. There was no ostentation at all during the reception, and after the presentations many of us had short chats with members of the Prince's suite. All of them, except the military officers, wore plain clothes, without medals or decorations. I was greatly struck by the simplicity of the occasion."

The narrator remained only a few minutes, and then withdrew to the street. He had an especial interest in watching the crowd; many of the more cautious citizens had misgivings as to whether some antagonism

(Continued on Page 11.)

The Strange Case of Cavendish

(Continued From Page 7.)

of willows, quite out of sight from the road," he suggested. "Perhaps you would go with me there?"

"What trail is that?"

"It leads to mines up the canon, my own included, but is not greatly traveled; the main trail is farther east."

She walked to the edge of the bridge, and permitted him to assist her down the steep bank. There was something of reserve about her manner, which prevented Westcott from feeling altogether at ease. In his own mind he began once more to question her purpose, to doubt the sincerity of her intentions. She appeared different from the frankly outspoken girl of the night before. Neither broke the silence between them until they reached the flat boulder and had found seats in the shelter of overhanging trees. She sat a moment, her eyes on the water, her cheeks shadowed by the wide brim of her hat, and Westcott noted the almost perfect contour of her face silhouetted against the green leaves. She turned toward him questioningly.

"I was very rude," she said, "but you will forgive me when I explain the cause. I had to act as I did or else lose my hold entirely on that man—you understand?"

"I do not need to understand," he answered gallantly. "It is enough that you say so."

"No, it is not enough. I value your friendship, Mr. Westcott, and I need your advice. I find myself confronting a very complicated case under unfamiliar conditions. I hardly know what to do."

"You may feel confidence in me."

"Oh, I do; indeed, you cannot realize how thoroughly I trust you," and impulsively she touched his hand with her own. "That is why I wrote you to meet me here—so I could tell you the whole story."

He waited, his eyes on her face.

"I received my letter this morning—the letter I told you I expected, containing my instructions. They—they relate to this man Ned Beaton and the woman he expects on this train."

"Your instructions?" he echoed doubtfully. "You mean you have been sent after these people on some criminal matter? You are a detective?"

There must have been a tone of distrust to his voice, for she turned and faced him defiantly.

"No, not that. Listen: I am a newspaper woman, a special writer on the New York Star." She paused, her cheeks flushing with nervousness. "It—it was very strange that I met you first of all, for—for it seems that the case is of personal interest to you."

"To me! Why, that is hardly likely, if it originated in New York."

"It did"—she drew in a sharp breath—"for it originated in the murder of Frederick Cavendish."

"The murder of Cavendish! He has been killed?"

"Yes; at least that is what everyone believes, except possibly one man—his former valet. His body was found lying dead on the floor of his private apartment, the door of his safe open, the money and papers missing. The Coroner's jury brought in a verdict of murder on these facts."

"And the murderer?"

"Left no clew; it was believed to be the work of a burglar."

"But when was this?"

She gave the date, and he studied over it.

"The same day he should have received my telegram," he said gravely. "That's why the poor fellow never answered." He turned to her suddenly. "But what became of my others," he asked, "and of all the letters I wrote?"

"That is exactly what I want to learn. They must have been delivered to his cousin, John Cavendish. I'll tell you all I know, and then perhaps, between us, we may be able to figure it out."

Briefly and clearly, she set before him the facts she and Willis had been able to gather—the will, the connection between Enright and John Cavendish, the quarrel between John and Frederick, the visit of John to Enright's office, the suspicion of Valois that the murdered man was not Cavendish, and, finally, the conversation overheard in Steinway's, the torn telegram and the meeting between Celeste La Rue and Enright.

When she had finished, Westcott sat, chin in hand, turning the evidence over in his mind. "Do you believe Frederick Cavendish is dead?" he asked suddenly.

"Yes."

Westcott struck his hand down on the rock, his eyes glowing dangerously.

"Well, I don't!" he exclaimed. "I believe he is alive! My theory is that this was all carefully arranged, but that circumstances compelled them to act quickly, and before they were entirely ready. Two unexpected occurrences hurried them into action."

She leaned forward, stirred by his earnestness.

"What?"

"The quarrel in the restaurant, leading to the making of the will," he answered gravely, "and my telegram. The two things fit together exactly. He must have received my first message that same night. In my judgment he was glad of some excuse to leave New York and determined to take the first train West. His quarrel with John, coupled with his disgust of the company he kept, caused him to draw up this will hurriedly. He left the club intending to pack up and take the first train."

"And was killed before he could do so?"

"Possibly; but if that dead man had no scar on his chest, he was not Frederick Cavendish; he was an impostor; some poor victim deliberately substituted because of his facial resemblance. Tell me, if it was Fred who was murdered, what became of the money he was known to have in his private safe? What became of the original copy of the will he had in his pocket when he left the club?"

She shook her head, convinced that his argument had force.

"I—I do not know."

"Yet these things are true, are they not? No money, no will was found. There is but one reason possible, unless others entered after the murder and stole these things. My belief is that Fred returned to his apartments, took what money he required, packed his valise and departed without a word to anyone. He often did things like that—hastily, on the spur of the moment."

"But what happened afterward?"

"The rest is all theory. I do not know, but I'll make a guess. In some way the conspirators learned what had occurred, but not in time to intercept his departure; yet they had everything ready for action, and realized this was the opportunity. Frederick had disappeared, leaving no trace behind; they could attend to him later, intercept him, perhaps—— Wait! Keep still. There comes the carriage from the train."

He drew her back into the denser undergrowth and they looked out through the leaves to where the road circled in toward the bridge. The hoofbeats of horses alone broke the silence.

CHAPTER XII.

VIEWED FROM BOTH SIDES.

THE team trotted on to the bridge, and then slowed down to a walk. Above the dull reverberation of hoofs the listeners below could hear the sound of voices, and an echo of rather forced laughter. Then the carriage emerged into full view. Besides the driver it contained three passengers—Beaton on the front seat, his face turned backward toward the two behind, a man and a woman. Westcott and Miss Donovan, peering through the screen of leaves, caught only a swift glimpse of their faces—the man middle-aged, inclined to stoutness, with an unusually red face, smoking viciously at a cigar, the woman young and decidedly blonde, with stray locks of hair blowing about her face, and a vivacious manner. The carriage rolled on to the smooth road and the driver touched up the horses with his whip, the lowered back curtain shutting off the view.

The girl seized Westcott's arm while she directed his gaze with her free hand. "Look!" she cried. "The woman is La Rue. And the man—the man is Enright! He is the lawyer I told you of, the one whose hand is not clear in this affair. And he is here!"

"Good!" Westcott exclaimed. "I'm glad they're both here. It means that there will be more to observe, and it means that there will be action—and that, too, quick! They are out here for a definite purpose which must soon be disclosed. And, Miss Donovan, I may be a little rock worn and a little bit out of style, but I think their presence here has something to do with the whereabouts of Fred Cavendish."

The girl looked straight into his honest, clear eyes. This remark opened a vast field for speculation. "You think he is alive then?" she said earnestly. "It is an interesting hypothesis. Perhaps—perhaps he may be in this neighborhood, even. And that," she added, her Irish eyes alight, "would be more interesting still."

"I hadn't finished my argument when that carriage appeared," Westcott answered. "Do you remember? Well, that might be the answer. Beaton has been in this neighborhood ever since about the time of that murder in New York. Nobody knows what his business is, but he is hand-in-glove with Bill Lacy and his gang. Lacy, besides running a saloon, pretends to be a mining speculator, but it is my opinion there is nothing he wouldn't do for money, if he considered the game safe. And now, with everything quiet in the East and no thought that there is any suspicion remaining, Beaton sends for the woman to join him here. Why? Because there is some job to be done too big for him to tackle alone. He's merely a gunman; he can do the strong-arm stuff, all right, but lacks brains. There is a problem out here requiring a little intellect; and it is my guess it is how to dispose of Cavendish until they can get away safely with the swag."

"Exactly! That would be a stake worth playing for."

"It certainly would; and, as I figure it out, that is their game. John Cavendish is merely a catspaw. Right now there is nothing for them to do but wait until the boy gets full possession of the property; then they'll put the screws on him good and proper. Meantime, Frederick must be kept out of sight—must remain dead."

"I wonder how this was ever planned out—if it be true?"

"It must have originated in some cunning, criminal brain," he admitted thoughtfully. "Not Beaton's surely; and, while she is probably much brighter, I am inclined to think the girl is merely acting under orders. There is somebody connected with this scheme higher up—a master criminal."

Miss Donovan was no fool; newspaper work had taught her to suspect men of intellect, and that nothing however wicked, low or depraved, was beyond them.

"Enright!" she said definitely. "Obviously now. I've thought so from the first. But always he worked so carefully, so guardedly, that sometimes I have doubted. But now I say without qualifications—Enright, smooth Mr. Enright, late of New York."

"That's my bet," Westcott agreed, his hand on her shoulder, forgetful of his intense earnestness; "Enright is the only one who could do it, and he has schemed so as to get John into a hole where he dare not emit a sound, no matter what they do to him. Do you see? If the boy breathes a suspicion he'll be indicted for murder. If they can only succeed in keeping Frederick safely out of sight until after court awards the property to his heir, they can milk John at their leisure. It's a lawyer's graft, all right."

"Then Frederick may be confined not far away?

"Likely enough; it's wild country. There are a hundred places within 50 miles where he might be hidden away for years. That is the job which was given to Beaton; he had the dirty work to perform, while the girl took care of John. I do not know how he did it—knockout drops, possibly, in a glass of beer; the blow of a fist on a train platform at night; a ride into the desert to look at something of interest—there are plenty of ways in which it could be quietly done by a man of Mr. Beaton's expert experience."

"Yes, but he does not know this country—if it was only New York now."

"But Bill Lacy does, and these fellows are well acquainted—friends apparently. Lacy and I are at daggers-points over a mining claim, and he believes my only chance is through the use of money advanced by Fred Cavendish. He'd ride through hell to lick me. Why, look here, Miss Donovan, when Bill Lacy had me stuck up against the wall last night at the hotel with a gun at my head, he lost his temper and began to taunt me about not getting any reply from my telegrams and letters. How did he know about them? Beaton must have told him. There's the answer; those fellows are in cahoots, and if Fred is actually alive, Bill Lacy knows where he is, and all about it."

She did not answer. Westcott's theory of the situation, his quick decision that Frederick Cavendish still lived, completely overturned her earlier conviction. Yet his argument did not seem unfair or his conclusion impossible. Her newspaper experience had made her aware that there is nothing in this world so strange as truth, and nothing to unusual as to be beyond the domain of crime.

"What do you think?" he asked quietly.

"Oh, I do not know; it all grows less comprehensible every moment. But whatever is true I cannot see that anything remains for us to do but wait and watch the actions of these people; they are certain to betray themselves. We have been here together now longer than we should, and I must return to the hotel."

"You expect Beaton to seek you?"

She smiled.

"He appeared very devoted, quite deeply interested; I hope it continues."

"So do I, now that I understand," earnestly. "Although I confess your intimacy was a shock to me this noon. Well, I am going to busy myself also and take a scouting trip to La Rosita."

"Is that Lacy's mine?"

"Yes; up the gulch here about two miles. I may pick up some information worth having. I am to see you again—alone?"

"We must have some means of communication; have you any suggestion?"

"Yes, but we'll take for our motto, 'Safety first.' We mustn't be seen together, or suspected in any way of being friends. The livery stable keeper has a boy about 12, who is quite devoted to me; a bright, trustworthy little fellow. He is about the hotel a good deal, and will bring me word from you any time. You need have no fear that I shall fail to respond to any message you send."

"I shall not doubt." She held out her hand frankly. "You believe in me now, Mr. Westcott?"

"Absolutely; indeed, I think I always have. That other thing hurt, yet I kept saying to myself, 'She had some good reason.'"

"Always think so, please, no matter what happens. I was nearly wild until I got the note to you; I was so afraid you would leave the hotel. We must trust each other."

He stood before her, his hat in hand, a strong, robust figure, his bronzed face clearly revealed; the sunlight making manifest the gray hair about his temples. To Miss Donovan he seemed all man, instinct with character and purpose, a virile type of the out-of-doors.

"To the death," and his lips and eyes smiled. "I believe in you utterly."

"Thank you. Good-by."

He watched her climb the bank and emerge upon the

(Continued on Page 15.)

The Strange Case of Cavendish

By RANDALL PARRISH Illustrations by Marguerite Martyn

CHAPTER X.

AT A NEW ANGLE.

THE knowledge that she was thus being spied upon gave the girl a sudden thrill, but not of fear. Instead it served to strengthen her resolve. There had been nothing in her valise to show who she really was, or why she was in Haskell, and consequently, if any vague suspicion had been aroused as to her presence in that community, the searchers had discovered no proof by this rifling of her bag.

She examined the room thoroughly, and glanced out into the still, deserted hall before bolting the door. The cracks in the wall were scarcely wide enough to be dangerous, yet she took the precaution of shrinking back into the darkest corner before opening her handbag and extracting the letter. It bore a typewritten address, with no suspicious characteristics about the envelope, the return card (typewritten also) being the home address of Farriss.

Farriss' letter contained nothing of interest except the fact that Enright had also left for the West. He instructed her to be on the lookout for him in Haskell, added a line or two of suggestions and ordered her to proceed with caution, as her quest might prove to be a dangerous one.

Miss Donovan tore the letter into small bits, wrapping the fragments in a handkerchief until she could throw them safely away. For some time she stood motionless at the window, looking out, but seeing nothing, her mind busy with the problem. She thought rapidly and clearly, more than ordinarily eager to solve this mystery. She was a newspaper woman, and the strange story in which she was involved appealed to her imagination, yet its appeal was far more effective in a purely personal way. It was Frederick Cavendish who had formerly been the partner of Jim Westcott. This was why no answer had come to the telegrams and letters the latter had sent East. What had become of them? Had they fallen into the hands of these others? Was this the true reason for Beaton's presence in Haskell, and also why the La Rue woman had been hastily sent for? She was not quite ready to accept that theory; the occasion hardly seemed important enough by itself alone.

Westcott's discovery was not even proven yet; its value had not been definitely established; it was of comparatively small importance contrasted with the known wealth left by the murdered man in the East. No, there must be some other cause for this sudden visit to Colorado. But what? She gave little credence to the vague suspicions advanced by Valois; that was altogether too impossible, too melodramatic, this thought of the substitution of some other body. It might be done, of course; indeed, she had a dim remembrance of having read of such a case some where, but there could be no object attained in this affair. Frederick dead, apparently killed by a burglar in his own apartments, was quite understandable; but kidnaped and still alive, another body substituted for his, resembling him sufficiently to be recognized as a fraud, would be a perfectly senseless procedure. No doubt there had been a crime committed, its object the attainment of money, but without question the cost had been the life of Frederick Cavendish.

Yet why was the man Beaton out here? For what purpose had he wired the La Rue woman to join him? And why had someone already entered her room and examined the contents of Stella Donovan's bag? To these queries there seemed to be no satisfactory answers. She must consult with Wescott, and await an opportunity to make the acquaintance of Celeste La Rue.

She was still there, her elbows on the window ledge, her face half concealed in the hollow of her hands, so lost in thought as to be obvious to the flight of time, when the harsh clang of the dinner bell from the porch below aroused her to a sense of hunger.

Ten minutes later Timmons, guiltless of any coat, but temporarily laying aside his pipe as a special act of courtesy, escorted her into the dining room and seated her at a table between the two front windows. Evidently this was reserved for the more distinguished guests—traveling men and those paying regular day rates—for its only other occupant was the individual in the check suit whom she vaguely remembered passing on the streets a few hours before.

The two long tables occupying the center of the room were already well filled with hungry men indiscriminately attired, not a few coatless and with rolled-up sleeves, as though they had hurried in from work at the first sound of the gong. These paid little attention to her entrance, except to stare curiously as she crossed the floor in Timmons' wake, and immediately afterward again devoted themselves noisily to their food.

A waitress, a red-haired, slovenly girl, with an impediment in her speech, took her order and disappeared in the direction of the kitchen, and Miss Donovan discreetly lifted her eyes to observe the man sitting nearly opposite. He was not prepossessing, yet she instantly recognized his type, and the probability that he would address her if the slightest opportunity occurred. Beneath lowered lashes she studied the fellow—the prominent jaw and thick lips shadowed by a closely trimmed moustache; the small eyes beneath overhanging brows; the heavy hair brushed back from a rather low forehead, and the short, stubby fingers grasping knife and fork.

If he is a drummer, she thought, his line would be whisky; then, almost as suddenly, it occured to her that perhaps he may prove to be Ned Beaton, and she drew in her breath sharply, determined to break the ice.

The waitress spread out the various dishes before her, and she glanced at them hopelessly. As she lifted her gaze she met that of her vis-a-vis fairly, and managed to smile.

"Some chuck," he said, in an attempt at good-fellowship, "but not to remind you of the Waldorf-Astoria."

"I should say not," she answered, testing one of her dishes cautiously. "But why associate me with New York?"

"You can't hide those things in a joint like this. Besides, that's the way you registered."

"Oh, so you've looked me up."

"Well, naturally," he explained, as though with a dim idea that an explanation was required, "I took a squint at the register; then I became more interested, for I'm from little old New York myself."

"You are? Selling goods on the road away out here?"

"Not me; that ain't my line at all. I've got a considerable mining deal on up the canon. I'll earn every dollar I'll make, though, eating this grub. Believe me, I'd like to be back by the Hudson right now."

"You've been here some time, then?"

"'Bout a month altogether, but not here in Haskell all that time. When did you leave New York?"

"Oh, more than a week ago," she lied gracefully.

"Then I suppose you haven't much late New York news? Nothing startling, I mean?"

"No; only what has been reported in the Western papers. I do not recall anything particularly interesting." She dropped her eyes to her plate and busied herself with a piece of tough beef. "The usual murders, of course, and things of that kind."

There was a moment's silence, then the man laughed as though slightly ill at ease.

"These fellows out here think they are a pretty tough lot," he said grimly, "but there are plenty of boys back on the East Side who could show them a few tricks. You know that part of the old town?"

"Not very well," she admitted with apparent regret, "but of course I read a good bit about it in the papers—the desperate characters, gunmen, and all those the police have so much trouble with. Are those stories really true?"

"There ain't a third of them ever told," and he leaned forward, quite at his ease again. "I have some business interest down that way, and so hear a good deal of what is going on at first hand. A New York gunman is so much worse than these amateurs out here there ain't no comparison. Why, I know a case"——

He stopped suddenly and took a sip of coffee.

"Tell me about it."

"'Tisn't anything to interest you, and, besides, it wouldn't sound well here at the table; some other time maybe, when you and I get better acquainted. What ever brought a girl like you down in here?"

She smiled.

"I'm a feature writer; I'm doing a series on the West for Scribbler's," she told him. "I visit New Mexico next, but I'm after something else besides a description of mountains and men; I'm also going to hunt up an old friend interested in mining, who told me if I ever got out this way I must look him up.

"I haven't seen him for years. He was continually singing this valley's charms, and so here I am. And I'm planning a great surprise on him. And, of course, I'm literally drinking in atmosphere—to say nothing of local color, which seems mostly to be men and revolvers."

The man opposite wet his lips with his tongue in an effort to speak, but the girl was busy eating and apparently paid no attention. Her calm indifference convinced him that her words were entirely innocent, and his audacity returned.

"Well," he ventured, "do you agree with this prospector friend?"

"The scenery, you mean?" glancing up brightly. "Why, it is wonderful, of course, and I am not at all sorry having made the journey, although it hardly compares with Tennessee Pass or Silver Plume. Still, you know, it will be pleasant to tell Mr. Cavendish when I go back that I was here."

He choked and his face seemed to whiten suddenly.

"Mr. Cavendish?" he gasped. "Of New York? Not the one that was killed?"

It was her turn to stare across the table, her eyes wide with horror, which she stimulated excellently.

"Killed! Has a man by that name been killed lately in New York? It was Frederick Cavendish I referred to." Her pretense was admirable.

He was silent, realizing he had already said too much; the red had come back into his cheeks, but his hand shook as it rested clenched on the table.

"Tell me," she insisted, "has he been killed? How do you know.?"

Her earnestness, her perfect acting, convinced him. It was a mere coincidence, he thought, that his name should have cropped up between them, but, now that it had, he must explain the whole affair so as not to arouse suspicion. He cleared his throat and compelled his eyes to meet those across the table.

"Well, I don't know much about it, only what I read," he began, feeling his words. "But that was the name; I remembered it as soon as you spoke, and that the papers said he had been mining in Colorado before he came into money. He was found dead in his apartments, apparently killed by a burglar who had rifled his safe."

"Is this true? Why I have never heard? When did it happen?"



"Indeed! Well, permit me to say, Mr. Westcott, that I choose my own friends, and am perfectly competent to defend my character. This closes our acquaintanceship."

A Game of Tag (Continued)

"Ought to have had sense enough to do that from Gibraltar," he told himself. "There's Edith's letter; everything is in it, the whole thing settled one way or the other. And here I've been gadding about like a maniac."

He did not linger at all in New York, but hurried on to Boston, going straight from his steamer to the train, delighting his sister, as well as impressing his father by this unusual expedition. He arrived in the early evening and found them both at home. Almost before their greetings were said he drew Mollie to one side and demanded this letter. His sister stared at him. "Didn't you get it at your hotel?" she asked. "I sent it there—mailed it last night." Then, at the expression of his face she put her arms around him. "Oh, Billy!" she cried. "You poor boy! And I thought I was so clever to have it waiting in New York, so you'd get it without an hour's delay. I never dreamed you'd rush home without going there."

Billy bowed his head. The whole world seemed topsy-turvey. Everything, he felt, and everyone, had conspired against him.

"Well, never mind," he said, ungraciously. "Let me have what mail there is. I suppose there's some."

"Oh, yes, a heap."

Mollie went for it and brought the pile to his room, lingering lovingly with him while he opened his letters. He had glanced at all the addresses and postmarks before he opened any, but Mollie saw by his expression that he had not found what he wanted. He tore the envelopes listlessly, dropping bills on the floor, half-reading and tossing aside personal letters and invitations. Then he rose.

"You'll look after these, won't you?" he asked. "Just say 'no' to everything."

"But, Billy, where are you going?"

"New York," he announced briefly, and started downstairs. Mollie followed him, and while he was picking up his hat and handbag, hurriedly explained the situation to his father. That gentleman appeared in the hall just as his erratic son was opening the door leading to the street.

"Hold on, Billy," he called. "What nonsense is this? Can't you bear with us one night at least?"

"Sorry," said poor Billy, stopping reluctantly; and he added, vaguely, something that sounded like "'portant 'sness."

The elder Mr. Bailey uttered a sound expressing contempt. "Business!" he repeated, ironically. "Billy, you're acting like a fool."

"I know it," admitted Billy, ignobly, and closed the door.

When he reached his hotel in New York he checked the buoyant greeting of the night clerk by demanding his mail.

"Everything gone on to Boston, Mr. Bailey," said that unfortunate blithely. "We've forwarded all your mail since you went away."



Mollie went for it and brought the pile to his room, lingering lovingly with him while he opened his letters.

His victim glared at him. "But the letter—the things that came yesterday from Boston," he stammered, "to catch me here. How about them?"

"Sorry," said the clerk. "But, you see, we didn't know. No instructions, and we don't stop to examine postmarks. So if anything came from Boston it went right back to Boston." He smiled happily upon Bailey, and received one of the surprises of his life.

"Damn you!" said that young man, intensely, and retired to his own rooms.

Rising in the morning and glancing out of the windows as he moodily dressed, he was almost surprised to find that the portion of the outer world around his hotel seemed much as he had left it, little more than a month ago. It had been May then. It was now June, but there was the same deceptive tang in the air, the same mocking sunshine, and, yes, somewhere near by, an organ man was making a street organ senilely betray its age.

After breakfast he strolled out on the avenue, with some vague notion of looking up someone who knew something. His mind, dazed by recurrent disappointments, was apparently failing him, too. And then, as if fate had wearied of him as its top, it tossed a favor his way.

Before he had gone three blocks from his hotel he met Mr. Horace White, unimportant in himself, but great in the eyes of Billy Bailey as the uncle of Edith. The fervor of the greeting Mr. White received was so great that the phlegmatic gentleman was unable to conceal his surprise. He was hurrying to his office, and had stopped reluctantly, obviously unable to see why he should waste precious business time in conversation with Billy Bailey. But after a sharp glance at the young man's face his expression changed.

"What's the matter with you, Billy?" he asked kindly. "You're looking seedy."

Billy had entered upon the jocund day enveloped in wretchedness so complete that it scorned concealment. It was from the depths of this that he answered.

"I guess you know what's the matter," he muttered.

The other looked at him again, thoughtfully. Then he yielded to a rare impulse of friendly sympathy.

"Edith, I suppose?" he asked.

"Of course."

Edith's uncle glanced at his watch, then snapped it shut with a movement of decision. He could give this young man another minute.

"Sorry," he said. "But since you feel that way, why don't you fix things up?"

Billy uttered a laugh that he intended should sound sardonic, but which merely sounded pitiful.

"Takes two," he explained. Then, with a wild impulse of hope: "Would Edith"

Horace White was a busy man, with no time for beating about the bush.

"Would she?" he echoed. "You bet she would. Been eating her heart out ever since the quarrel. Fix it up. Good-by."

He was off, but Billy pursued him.

"Here, wait a minute," he begged. "Where can I write her?"

The other paused. "Write the devil," he exclaimed. "Go and see her. That's the best way."

"But where, where?" cried poor Billy, grasping his elbow. "I've been chasing her and her mother all over Europe. Where is she now?"

Horace White turned and stared at him. Then he seemed to understand.

"Why, you young idiot," he said almost affectionately, "it's my daughter that's in Europe with Mrs. White. At the last minute Edith wouldn't go. She's been right around the corner for a month, ostensibly keeping house for me, but really waiting for you to call!"

(Copyright, 1916, by Harper & Brothers.)

When Prince Came to St. Louis

(Continued From Page 5.)

might not be shown to the visitor, for the memory of the Irish famine still existed.

"There was a great crowd along the streets," Gov. Johnson continued, "not such throngs, of course, as we have seen recently, but still a big demonstration for that time. It was a gala day, for it was Fair Week, and the town was filled with visitors. The river element was very strong here then; the river men were often rather rough characters and terribly outspoken. From them, it was thought, any disturbance would probably rise, if any occurred. The city was very different from what it is today. It ran wide open, and I remember that there was a row of gambling houses operating full blast along Fourth street.

"Our most imposing equipage in those days was a huge carriage, the pride of Jesse Arnot, who ran a famous livery stable on Chestnut street. It was brought forth only on state occasions, and made a regal spectacle, with its plumes and its four splendid black horses. This was the vehicle in which the Prince rode, and the reins were handled by no other than Arnot himself—one potentate paying his respects to another.

"I was watching mostly to see whether any ebullition might break forth, and kept an eye on several of our Irish fellow citizens whom I saw in the throng. To my relief, these gentlemen applauded the Prince as much as anyone; in them the spirit of hospitality overbore for the time any feeling of national resentment. There was not an untoward incident during the Prince's visit. Everybody regarded it as quite an important event for the future King of England to be among us. The visit passed with everyone well pleased."

In the cavalcade the Prince and his suite were attended by the following St. Louisans, also in carriages: Col. John O'Fallon, Henry Shaw, James E. Yeatman, Col. Robert Campbell and the Hon. Edward Bates. If the precedent set by the then Prince of Wales is followed by his grandson, Prince Edward Albert, there will be a procession which will afford everyone an opportunity to gaze upon the future ruler. For the route followed on that morning in 1860 covered a great part of the city as it then stood: From Second street on Walnut to Fifth (Broadway), north to Market, Market to Fourth, Fourth to Olive, Olive to Main, Main to Washington avenue, Washington to Nineteenth, Nineteenth to Lucas place, Lucas place to Fourteenth, Fourteenth to Olive, Olive to Garrison, Garrison to Morgan, and thence to the fairgrounds, which the party reached at about 1 p. m.

The carriages were drawn quietly into the amphitheater, and the party, alighting, was received in the pagoda by the directors of the Fair Association. Capt. Harper, the president, welcomed them as follows:

"Sir, Your Royal Highness, Your Grace, the Duke of Newcastle, and gentlemen all: I welcome you to our fairgrounds, and, believe me, it is one of the happiest events in my life that I, as representative of this association, can extend to you a greeting and welcome on this occassion." The Prince replied in a few words of acknowledgment.

Then there was a hearty demonstration from those present, the ladies waving handkerchiefs, the men cheering and a band playing "God Save the Queen" and "Yankee Doodle." Afterwards the Prince was escorted to the lunchroom, where, as a special mark of esteem, he was regaled with delicacies peculiar to the West. The menu included buffalo tongue, quail and prairie chicken, which the Prince tasted with imperturbable urbanity, as he did also the Missouri wines offered to him. Finally, ascending to the second story of the pagoda, he watched a race with such relish as predicted his later eminent connoisseurship of horseflesh. He spent the night at the hotel, and departed the next morning, Friday, Sept. 28, for Cincinnati.

After leaving America, the Prince returned to Cambridge University, where he completed the course in the following year. He succeeded to the throne in 1901, and in his short reign of nine years succeeded in impressing his personality upon the affairs of the British empire to an extent beyond most British sovereigns of recent times. His genius for statecraft is credited with the creation of the Anglo-French and Anglo-Russian Entente, without which Europe would have been lost when Germany made its onslaught on civilization in 1914. The King was one of the few men who thoroughly understood his nephew, the former Emperor of Germany, for whom Edward entertained the most cordial detestation.

He was succeeded by his second son, the present King George V. The latter's eldest son, Prince Edward Albert, is now, 59 years later, to repeat the visit made to St. Louis by his grandfather. The present Prince of Wales is six years older than his grandfather was when he came to St. Louis, and has been matured beyond his years by the ordeal through which England has passed. But from all accounts he has been as well trained in the secret of pleasing as was the Prince of Wales of the 'sixties.

The Strange Case of Cavendish (Continued)

"It must have been a month ago."

"But how did you learn these particulars? You have been West that length of time."

"I read about it in a New York paper," he answered a trifle sullenly. "It was sent to me."

She sat with her chin in the palm of one hand, watching him from beneath the shadow of lowered lashes, but his eyes were bent downward at his plate.

"Are you through?" he questioned suddenly.

"Yes; this—this awful news has robbed me of all appetite."

Neither had noticed Westcott as he entered the room, but his first glance about revealed their presence, and without an instant of hesitancy the big miner crossed the room and approached the table where the two were sitting.

Beaton, as though anticipating trouble, rose to his feet, but Westcott merely drew back a vacant chair and seated himself, his eyes ignoring the presence of the man and seeking the uplifted face of the girl questioningly.

"I hope I do not interrupt," he said pleasantly. "I had reason to suppose you were unacquainted with Mr. Beaton here."

"What reason?" her surprised tone slightly indignant.

"I believe the gentleman so informed me. It chanced that we had a slight controversy last night."

"Over me?"

"Over his curiosity regarding you—who you were; your presence here."

She pushed back her chair and stood up.

"A natural curiosity enough, surely. And you felt important enough to rebuke him on my behalf? Is that what I am to understand?"

"Why," he explained, startled by her strange manner, "I informed him that it was none of his business, and that if he mentioned your name in my presence again there was liable to be trouble. We scrapped it out."

"You—you scrapped it out? You mean there was a fight over me—a barroom squabble over me?"

"Not in a barroom; in the hotel office. Beaton drew a gun and I had to slug him."

"But the affair originated over me—my name was brought into it?" she insisted. "You actually threatened him because he asked about me?"

"I reckon that was about how it started," he admitted slowly. "You see, I rather thought I was a sorter friend of yours, and that I ought to stand up for you."

"Did—did this man say anything against me?"

"No—not exactly; he—he just asked questions."

Her eyes were scornful, angry.

"Indeed! Well, permit me to say, Mr. Westcott, that I choose my own friends, and am perfectly competent to defend my own character. This closes our acquaintanceship."

She moved about the end of the table, and touched Beaton's sleeve with her fingers.

"Would you escort me to the foot of the stairs?" she asked, her voice softening. "We will leave this belligerent individual to his own company."

Neither of them glanced back, the girl still speaking as they disappeared, but Westcott turned in his chair to watch them cross the room. He had no sense of anger, no desire to retaliate, but he felt dazed and as though the whole world was suddenly turned upside down. So she really belonged with that outfit, did she? Well, it was a good joke on him.

The waitress spoke to him twice before he was sufficiently aroused to give his order.

CHAPTER XI.

DEAD OR ALIVE.

BEFORE Westcott finished his meal his mood had changed to tolerant amusement. That the girl had deliberately deceived him was plain enough, revealed now in both her manner and words. What her true purpose might have been in apparently seeking his friendship at first could not now be conjectured—indeed, made little difference—but it was clear enough she really belonged to the Lacy crowd and had no more use for him.

Westcott was sorry for the turn things had taken; he made no attempt to disguise this from his own mind. He was beginning to like Miss Donovan, to think about her, to feel a distinct interest in her. Some way she had impressed him deeply as a young woman of character and unusual charm—a breath out of the East to arouse his imagination and memory. He had begun to hope for a friendship which would endure, and now—the house of cards fell at a single touch.

He could scarcely comprehend the situation; how a girl of her apparent refinement and gentility could ever be attracted by a rough, brutal type such as Ned Beaton so evidently was. Why, the man's lack of taste in dress, the expression of his face, his ungrammatical language, stamped him as belonging to a distinctly lower order.

There surely must be some other cause drawing them together. Yet, whatever it was, there was no doubt but that he had been very properly snubbed. Her words stung; yet it was the manner in which she had looked at him and swept past at Beaton's side which hurt the most. Oh, well, an enemy more or less made small difference in his life; he would laugh at it and forget. She had made her choice of companionship, and it was just as well, probably, that the affair had gone no further before he discovered the sort of girl she really was.

Westcott reached this decision and the outer office at the same time, exchanged a careless word or two with Timmons and finally purchased a cigar and retired to one corner to peruse an old newspaper. It was not so easy to read, however, for the news failed to interest or keep his mind from wandering widely. Soon he was staring out through the unwashed window, oblivious to everything but his own thoughts.

Who was this Beaton, and what connection could he have with Bill Lacy's gang? The row last night had revealed a mutual interest between the men, but what was its nature? To Westcott's judgment the burly New Yorker did not resemble an Eastern speculator in mining property; he was far more typical of a Bowery rough—a tool rather than an employer in the commission of crime.

Lacy's purpose he believed he understood to some extent—a claim that it was an extension of the La Rosita vein which Westcott had tapped in his recent discovery. There had been bad blood between them for some time—threats of violence and rumors of lawsuits. No doubt Lacy would resort to any dirty trick to get him out of the way and gain control of the property. But he had no personal fear of Lacy; not, at least, if he could once get the backing of Cavendish's money. But these other people—Beaton, Miss Donovan, and still another excepted to arrive soon from the East—how were they connected with the deal?



"Say, do I actually have to wash in that tin basin? Lord! I didn't suppose there was such a place in the world."

How were they involved in the controversy? Had Lacy organized a company and got hold of some money in New York? It might be possible, and yet neither the man nor the woman impressed him as financiers risking fortunes in the exploitation of mines. The problem was unsolvable; the only thing he could do was guard his property and wait until they showed their hand. If he could only hear from Fred Cavendish——

He was so deeply engrossed in these thoughts, the smoked-out cigar substituted by a pipe, that he remained unaware that Timmons had left the office, or that the Chinese man-of-all-work had silently tiptoed down the stairs and was cautiously peering in through the open doorway to make sure the coast was clear. Assured as to this, the wily Oriental sidled noiselessly across the floor and paused beside him.

"Zis Meester Vest-c-ott?" he asked softly.

The miner looked up at the implacable face in surprise, lowering his feet.

"That's my name, John; what is it?"

The messenger shook a folded paper out of his sleeve, thrust it into the other's hand hastily, and, with a hurried glance about, started to glide away as silently as he had come. Westcott stared at the note, which was unaddressed.

"Sure this is for me, John?"

"Ally same sure—for Meester Vest-c-ott."

He vanished into the dark hall, and there was the faint clatter of his shoes on the stairs.

Westcott, fully aroused, cast his glance about the deserted room, and unfolded the paper which had been left in his fingers. His eyes took in the few penciled words instantly.

"Do not be angry. I had the best of reasons. Meet me near the lower bridge at 3 o'clock. Very important. S. D."

He read the lines over again, his lips emitting a low whistle, his eyes darkening with sudden appreciation. Slowly he tore the paper into strips, crossed the room, and flung the remnants into the stove. It had been a trick, then, a bit of play-acting! But had it? Was not this rather the real fraud—this sudden change of heart? Perhaps something had occurred to cause the girl to realize that she had made a mistake; to awaken her to a knowledge that a pretense at friendship would serve her cause better than an open break.

The note might have a sinister purpose; be intended to deceive. No! He would not believe this. All his old lurking faith in her came back in a flash of revelation. He would continue to believe in her, trust her, feel that some worthy purpose had influenced her strange action. And, above all, he would be at the lower bridge on the hour set. He was at the desk when Timmons returned.

"What do I owe you, old man?"

He paid the bill jokingly and in the best of humor, careful to tell the proprietor he was leaving for his mine and might not return for several days. He possessed confidence that Timmons would make no secret of this in Haskell after his departure. He was glad to notice that Beaton observed him as he passed the Good Luck Saloon and went tramping down the dusty road. He never glanced back until he turned into the north trail at the edge of town; there the path dropped suddenly toward the bed of the creek, and he was concealed from view. In the rock shadow he paused, chuckling grimly as he observed the New Yorker cross the street to the hotel, hastening, no doubt, to interview Timmons.

There was a crooked trail along the bank of the stream which joined the main road at the west end of the lower bridge. It led up the canon amid rocks and cedars, causing it to assume a strangely tortuous course, and its lower end was shadowed by overhanging willows. Along this Westcott lingered at the hour set, watchful of the road leading toward Haskell.

The only carriage belonging to the town livery passed soon after his arrival, evidently bound for the station, and from his covert he recognized Beaton lolling carelessly in the back seat. This must mean that the man expected arrivals on the afternoon train, important arrivals whom he desired to honor. There was no sign, however, of Miss Donovan; the time was up, yet with no evidence of her approach.

Westcott waited patiently, arguing to himself that her delay might be caused by her wish to get Beaton well out of the way before she ventured to leave the hotel. At last he strode down the path to the bridge, and saw her leaning over the rail, staring at the ripples below.

"Why," he exclaimed in surprise, "how long have you been here?"

"Several minutes," and she turned to face him. "I waited until the carriage passed before coming onto the bridge. I took the footpath from the hotel."

"Oh, I see—from the other way. I was waiting in the trail below. You saw who was in the carriage?"

"Beaton—yes," quietly. "He expects some friends, and wishes me to meet them—Eastern people, you know."

Her indifference ruffled his temper, aroused his suspicion of her purpose.

"You sent for me; there is some explanation, no doubt?"

The lady smiled, lifting her eyes to his face.

"There is," she answered. "A perfectly satisfactory one, I believe; but this place is too prominent, as I have a rather long story to tell. Beaton and his friends will be returning soon."

"There is a rock seat below, just beyond the clump

(Continued on Page 12.)



A Game of Tag



—By—
ELIZABETH JORDAN

THEY had parted forever. That fact, the one certainty in a most uncertain world, filled "Billy" Bailey's consciousness.

To him, at 23, both life and love had lost their glamour—that is, if she had really thrown him over. All that lay before him now was work, and work, some way, had never especially appealed to him, probably because he had never given it a fair chance. Even at this moment, when it offered its bony breast as a refuge from his misery, he regarded it without enthusiasm. There was no hurry about going to work. First, he would see Edith again, make one last appeal, grovel if she wished—and perhaps she would give him another chance.

His black depression lifted a little as he made the decision, and he crossed the room to his desk with a swing and vigor in his movements which they had wholly lacked during the past week. He even whistled softly as he selected a pen and began his note, begging for an interview.

It was short, but every word was a tribute to the glory of Edith, and an admission of the utter insignificance of everything in himself save his great love for her. He sealed the letter, called a messenger boy and sent it to her at once. Then, with hope once more at his elbow, he went down to the hotel dining room and ate a highly satisfactory luncheon.

His sense of well-being, however, was rudely jarred by the phenomenally prompt return of the messenger, who, having been earnestly charged to hurry and to bring back the answer, had done his best according to his opportunities. He was back, but he was still conspicuously grasping Billy's note, which bore evidences of having passed through several hands.

"Nothin' doin'," he announced, defensively.

Stunned, young Bailey regarded the letter, then addressed him as man to man.

"She didn't send it back?" he stammered.

"Naw. She wasn't there. She's gone to Europe."

"Gone to Europe!"

For an instant Billy could not take it in. He had imagined everything but this.

"How do you know?" he added, quickly. "Who told you so?"

"House all boarded up. Saw the caretaker. And, say, you said you'd gimme a dollar if I hustled."

Billy gave him the dollar, got rid of him and thought hard.

He and Edith had hosts of friends in common. Undoubtedly they had been restrained from telling him of her departure by what they considered the most delicate tact. Quietly but fervently he confided his opinion of them and their tact to the unresponsive walls of his room. Then hurrying to the telephone, he called up one of them, and, fortunately, found her at home. Breathlessly he poured forth his story, and, as she listened, the heart of Mrs. Mayhew softened.

"I'm so sorry, Billy," she said. "I supposed, of course, you knew. Edith and her mother sailed for Triest yesterday. No, I don't know how long they'll be gone. They didn't say. It was all arranged so hastily that I fancy they didn't make any definite plans beyond just going over. But they're going straight from Triest to Vienna, and I heard Edith say something about Hungary and Rumania and Greece."

Billy listened in sick dismay. It was worse than he had expected, for this was in the spring of 1913, and in the days before the engagement Edith and her mother had thought nothing of remaining in Europe a year at a time.

"Does anyone else know any more about it than you do?" he bluntly asked Mrs. Mayhew.

She was sure no one else did.

"Why don't you foolish children kiss and make up?" she asked kindly. "I thought Edith looked wretchedly unhappy the other night."

"Oh, did she?" Billy grinned widely over these sad tidings. Edith jubilantly sailing toward the Adriatic was a picture he could not have contemplated. But Edith hastening to the world's end to deaden the dull ache of a broken heart was a wholly reassuring vision. At the same time he did not intend to let her suffer a moment longer than was necessary.

He was a singularly energetic young person, and, once resolved to "get Edith back," as he expressed it to himself, he lost no time in pursuing that laudable purpose. He counted his ready money, cashed a check for more, and sailed for Europe the next morning. It seemed safe to assume that, taking the leisurely voyage of the southern route, they would be in Vienna in two weeks.

"I'll take the northern route and beat them to it," Billy told himself, elegantly.

But he had failed to take into consideration the fickle nature of women. On the second day of his voyage he received a wireless message from Mrs. Mayhew.

"Just learned they decided to leave ship at Gibraltar and travel in Spain. First hotel, Reina Christina, Algeciras."

Mr. Bailey read the message and then hastened to a lonely spot on the upper deck, where, untrammeled by convention, he could express his feelings to the unsympathetic sea. The expedient of making the captain change the ship's course at once occurred to him, but was dismissed as he remembered that other desperate men had attempted this in vain. A wild desire to swim back he wrestled with and conquered. But these and similar mental struggles so preyed upon his mind that before he reached Cherbourg the entire ship's company were discussing the metamorphosis of a sunny-natured young man into an embittered being whom none cared to approach more than once.

Taking into consideration the admitted uncertainties of travel by airships and automobiles, young Bailey decided that the safest and quickest method was to travel by rail. As long as his journeying was confined to France, this theory was quite correct, but when he reached Spanish soil the difficulty of getting anywhere by any means seemed at times so insuperable that even the intrepid lover almost gave up hope.

All trains, leaving for any point, seemed to start at some gray, mysterious hour toward dawn. Like sluggish serpents the engines crawled over the Spanish landscape, pausing whenever they reached a particularly bleak and desolate "junction," to let their passengers linger a few hours on the sun-baked platform of some primitive station.

By night a wonderful moon swam in the heavens, and the love songs of nightingales came pregnantly from olive trees, for it was still spring, though it began to seem to the unhappy young man that he had been traveling for months. But at last he reached Gibraltar, and with leaping heart embarked in the little packet boat that plies between "the Rock" and Algeciras.

The dignified young English woman in the office of the Reina Christina was pained by the abruptness of his manner.

"Here," cried the young man, irritably. "Their names wouldn't be registered last month. Look at this week's entries. They must have arrived two or three days ago."

Thus guided, the slow fingers of the clerk moved toward the more recent registrations. "It mightn't be Mrs. Henry White of Albany?" she suggested. "She had been there four days ago. No?"

"Might this be the lady?" she then asked, timidly. It might be, and, indeed, it was. With difficulty the young person recalled her. According to the records (and this required another search), Mrs. White and Miss White had remained only until morning. The clerk's manner was becoming weary. She had not the remotest idea where they had gone next; and now there was a distinct edge to her voice.

The porter who attended to the luggage of his friends might remember to what destination he had booked it. She summoned that excellent and intelligent employe, explained the gentleman's wishes, and the whole situation cleared almost miraculously. The porter's memory, stimulated into hectic activity by the gift of 5 pesos, recalled facts in almost embarrassing detail.

He had attended to everything for the ladies, and had booked their luggage through to Seville; it was only nine hours to Seville; one ought to reach there inside of two days. They were probably just arriving. Following them, the gentleman could leave on the earliest boat in the morning—there was, alas! no other boat tonight. And, yes, sir; thank you again, sir, Billy should be awakened at dawn and presumably—so great was the porter's zeal—carried on board.

Mr. Bailey retired gloomily to his room. It opened on the famous garden, and there was a balcony outside of one window, on which, until midnight, he lounged and smoked. To be here with Edith would have been a joy he hardly dared to picture to himself. To be here without her was an irony which turned the incredible beauty of the night and the place into mockery. Yet it bore its reassuring message, and insensibly he felt calmed and soothed by it. Surely, somehow, in a world as wonderful as this, things must come out right.

He reached Seville two days later, and went at once to the principal hotel, at which he expected to find Mrs. White and Edith. They were not there; but awaiting him, having traveled with something approaching speed via Spain's "fast mail," was a letter forwarded by the attentive porter at Algeciras. It was from his sister, and had been at the Reina Christina when he arrived, but the exacting duties he had put upon the young lady at the desk, he gathered, had driven it from her mind.

Without much eagerness Billy opened the envelope, then a sentence claiming his attention, reread it with shining eyes.

"The day after you sailed a letter came to your hotel addressed in Edith's handwriting. The clerk remailed it to father, as you had left no other instructions. I'm not at all sure where you're going to be, so I'm sending this note on a chance. But I don't want to risk remailing Edith's letter until I hear from you. It may be important. So I'll hold it here."

A letter from Edith—that was news. Should he cable his sister to read it and cable the contents? No. It might be merely another "farewell forever," and Mollie, he remembered, had a confoundedly keen sense of humor. Besides, he'd see Edith herself in a day or two more, and she would tell him what was in the letter.

But two days passed and he found no trace of the Whites in Seville. It seemed obvious that they had changed their plans and not come there at all. In his inquiries he was greatly handicapped by his ignorance of Spanish and by the national Spanish ignorance of any other tongue. They might yet come, so he dared not leave. They might have gone straight on to Madrid, so he was afraid to remain.

He waited, however, but on the edge of his nerves, whiling away his time by cabling inquiries to Mrs. Mayhew. At the end of his fifth day in Seville he received a cable from her. It read:

"Hear they abandoned Spanish tour and sailed from Gibraltar to Naples on seventeenth."

Billy ground his teeth. The seventeenth! That was the day he had started from Algeciras for Seville. And even as he started Mrs. White and Edith had been just 20 minutes away from him, comfortably taking ship at Gibraltar. He went to Gibraltar in a desperate frame of mind. He would take the next boat that sailed from there. If its destination happened to be Naples, all right. He would go to Naples. If, on the other hand, it was sailing for New York, he would take it and go home. He was sick of this wild-goose chase.

By a stroke of luck—the first he had experienced since he left America, he told himself bitterly—a steamer stopped at Gibraltar the day he arrived there. Within two hours he was sailing toward Naples. He knew Edith's favorite haunts in Italy. She would stay in Naples a few days, he thought, at Bertolini's. Then she would surely go to Amalfi, stopping for a day or two, perhaps, at Sorrento. It seemed certain that in or near Naples he would catch up with her at last—and where could there be a more perfect spot to meet Edith again than on the Capuchin terrace at Amalfi?

At Bertolini's Billy was greeted with seeming rapture by the head clerk, who remembered his visit there the year before. But the face of this gentleman clouded with a deep sorrow when he had heard the young man's eager questions. Was Mrs. James Frederick White in the hotel now, or had she been here? Alas! no.

Slowly, heavily, Billy turned away. Then he went down to the steamship office and took passage on the first ship home.

BOLSHEVIK REACTIONS

Character Sketches by W. E. HILL



If it isn't one thing, it's another. When the bourgeoisie aren't engaged in sending bombs to each other, to get the ultra-radicals in bad, you can be pretty certain they are thinking up some deviltry to play on the poor proletariat. Here's a little gathering of "Red" agitators whose picnic under the trees has been sadly interrupted by a thunderstorm, and as Comrade Gene observes feelingly, "Ten to one the bourgeoisie are at the bottom of it, the fiends!"



Somewhat in a turmoil are the reactions of Mr. Joe Rutt, who happened to be passing the headquarters of a radical publication when a raid by soldiers and sailors was in progress. "What was you doin' in front of the building," Mr. Rutt was asked, "if you wasn't a Bolshevist?"



With all these infernal machines and bombs being sent through the mail, it was no time for Sister Edna's young man to mail her a box of candy—at least, Edna's brother is going to argue that way.



As for Mrs. Wottle, caretaker of the Browns' city house during the summer months, she is thoroughly Bolshevist. There are several pieces in the Browns' parlor which Mrs. Wottle hopes to annex for her own when the social revolution comes along, and, naturally, she is taking no chances of things being all picked over by some one else.



Annette, the society Bolshevist, who does her own thinking, simply can't decide what to think about the bomb outrages. It is at a time like this that one begins to realize there really is a lot that is awfully good about the bourgeoisie, don't you know.



"Of course, if I had ever thought they would really do anything, I should have dropped them long ago—if you know what I mean!" Three ladies of the parlor Bolshevist clan, who suddenly discover marked leanings towards the despised bourgeoisie after the bomb outrages.



Mrs. Mary Cluett undertook a paper on "Bolshevism in Russia—Is It a Success?" for the "Where Next" club, and has been conscientiously wading through the articles in "The New Republic," "The Review," "The Nation," "The Liberator," "The Outlook" and "The Dial." The condition of the lady's brain is somewhat akin to an omelet at this stage of the game.



Ethelle, super-showgirl of the "Kiss Papa" company, is out-and-out I. W. W., Bolshevik and everything else radical in her sympathies this morning. "Can y'imagine having to park your Rolls-Royce half a block away from the stage door to make way for the prima donna's cheap little American car!"

IN ST. LOUIS AND THE GREAT TERRITORY SERVED BY THE POST-DISPATCH IT IS THE FIRST AND ONLY NEWSPAPER TO OWN AND OPERATE ITS OWN ROTOGRAVURE PLANT.

ST. LOUIS POST-DISPATCH

St. Louis, Mo., Sunday Morning, June 29, 1919.

ROTOGRAVURE PICTURE SECTION

St. Louis Springtime Brides.



Mrs. Stuart Markle Butler (Miss Lucille Woods).—Photo by Schweig.



Mrs. Burnett Outten (Miss Winona Catherine Petring). —Photo by Schweig.



Mrs. T. Paul Gleeson (Josephine Bailey Dixon).—Photo by Schweig.



Mrs. James C. Wyman (Miss Martha McChesney). —Photo by Schweig.



Mrs. Allen Lamar Owens (Miss Mary Evelyn Robison). —Photo by Schweig.

Mrs. Norton Schuyler (Miss Dorothy Livingston) —Photo by Schweig.



Mrs. Paul Jones Jr. (Miss Helen Watts). —Photo by Schweig.

BOLSHEVIK REACTIONS

Character Sketches by W. E. HILL





ST. LOUIS ARTISTS' GUILD MEMBERS ON A SYLVAN OUTING

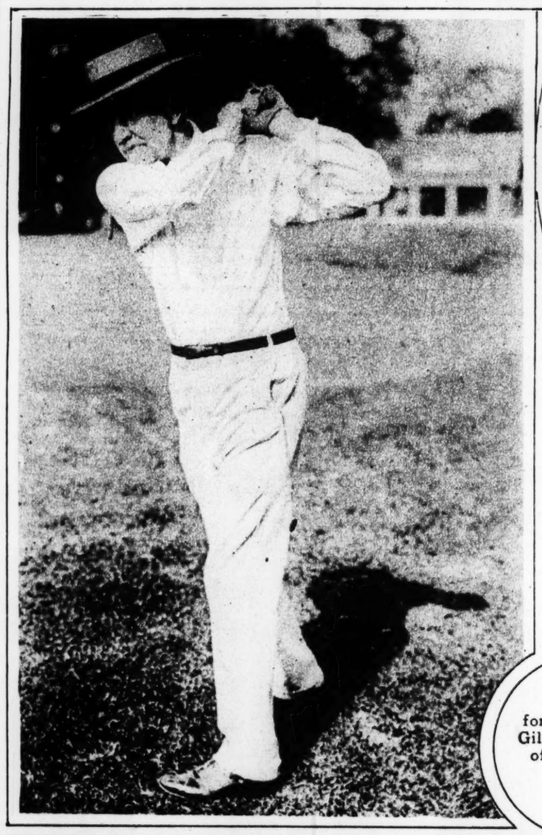
Left to right, Mrs. Cyrus W. Beach, Mrs. Emanuel Hahn (formerly Nancy Coonsman), Mrs. E. M. Grossman and Mrs. D. R. Fitzpatrick.



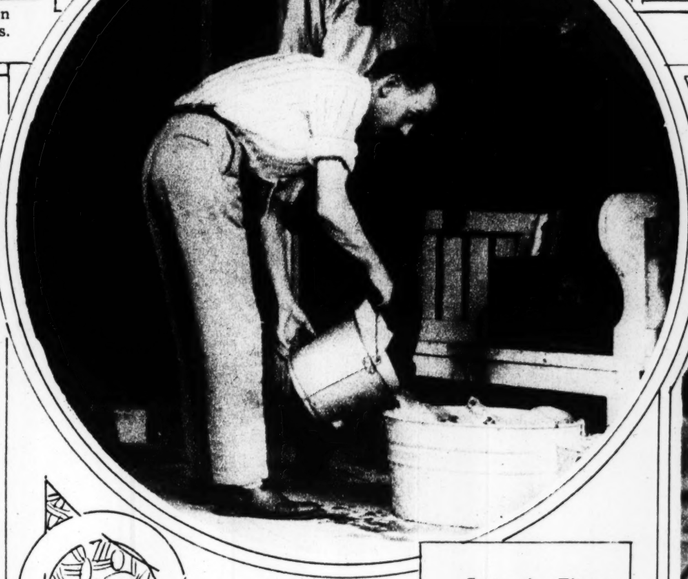
Mrs. Clark McAdams and Flint Garrison, recent candidate for Mayor.



Takuma Kajiwara and Percy Werner.



The golf form of Speaker Gillett of House of Representatives.
—Copyright, by Bachrach.



Cartoonist Fitzpatrick busy with the ice.



Noted financiers leaving Senate Office Building after testifying in investigation of "treaty leak". Henry P. Davison, head of American Red Cross, and J. P. Morgan.
—Copyright, International Film Service.



To see the Hon. Selden P. Spencer cranking his Ford in Washington, one would think him a democratic Senator, if one did not recall he was elected on the Republican ticket.
—Copyright, by Bachrach.



Truman H. Newberry of Michigan, whose election to the United States Senate Henry Ford is contesting.
—Copyright, Harris & Ewing.



How Senator Borah of Idaho keeps in condition for his onslaughts upon the league of nations.



Remarkable snapsh
cyclists on Sunday, Ju
right on their way at



And still a stream o
loaded in Berlin, bein



At commencement
right: Secretary of
Tilden, who was pres
Peyton C. March, Ch



Remarkable snapshot taken by Post-Dispatch photographer when some 500 St. Louis motor cyclists on Sunday, June 15, took a gypsy tour to Hollow, Mo. No—they didn't upset, but went right on their way at 50 miles an hour.



Literally tip-top vaudeville—"Daredevil" Reynolds does a juggling skit above 25-story Herald Square Building, New York.

Copyright, Underwood & Underwood



Pyramiding one's thrills, it was, to watch Reynolds balancing on two chairs at the skyline.

Copyright, Underwood & Underwood



And still a stream of American food enters Germany—Yankee flour, unloaded in Berlin, being carted to the wholesalers.

Copyright, Wide World Photos



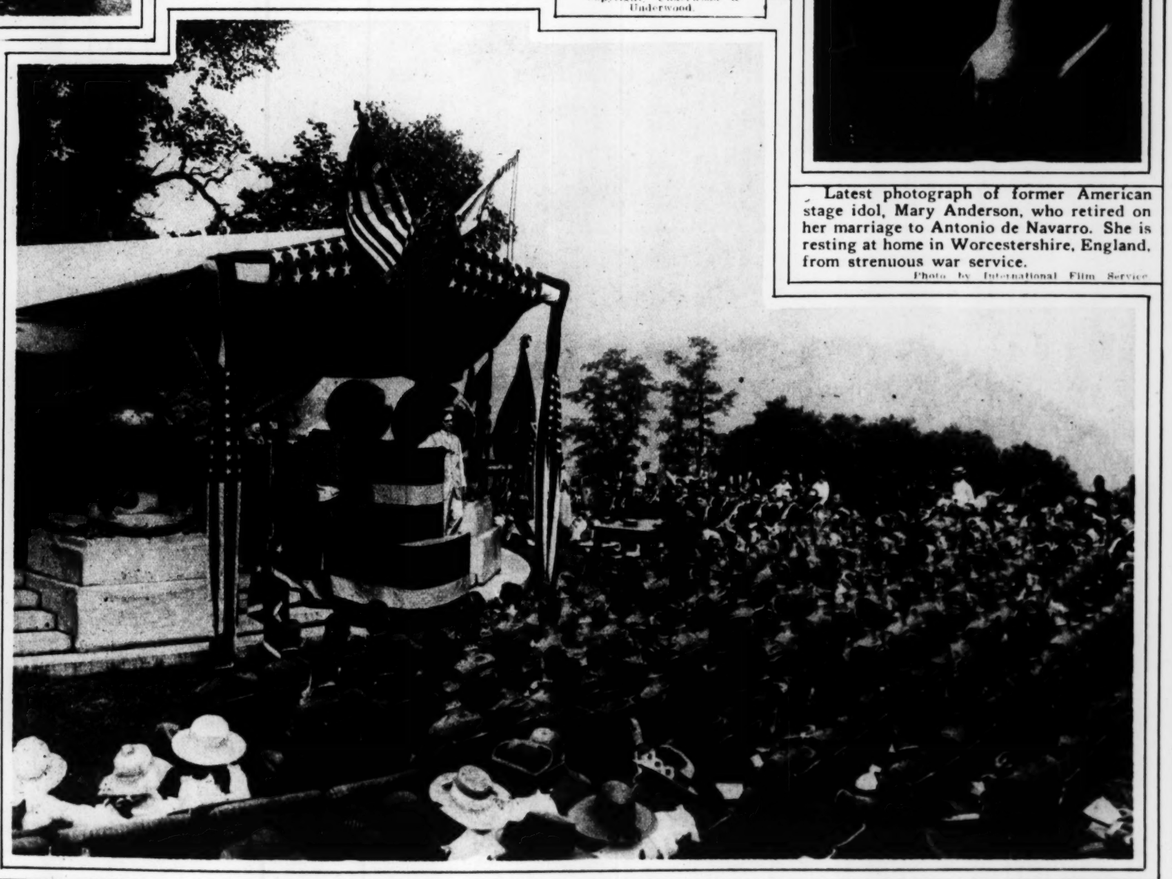
Latest photograph of former American stage idol, Mary Anderson, who retired on her marriage to Antonio de Navarro. She is resting at home in Worcestershire, England, from strenuous war service.

Photo by International Film Service



At commencement exercises of West Point's class of 1921—left to right: Secretary of War Baker, who awarded diplomas; Gen. Samuel Tilden, who was presented with Distinguished Service Medal, and Gen. Peyton C. March, Chief of Staff.

Copyright, Underwood & Underwood



Secretary Baker addressing graduating class of Military Academy, who, due to intensive training, finished course two years ahead of peace time schedule.

Photo by International Film Service



Design for memorial to Christopher Latham Sholes, inventor of the typewriter. It is to be paid for by subscriptions from stenographers and will be erected at Sholes' previously unmarked grave, Forest Home Cemetery, Milwaukee.



Miss Anna Case, famous American soprano, entertaining wounded soldiers at her summer home. There were 200 present.

—Copyright Photo by Underwood & Underwood.



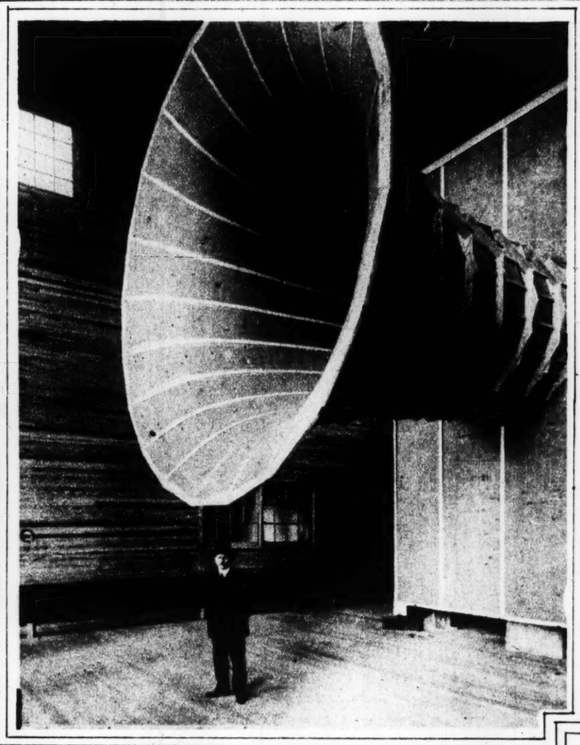
Prize-winning costume in a California mermaid parade.

—Photo by Underwood & Underwood.



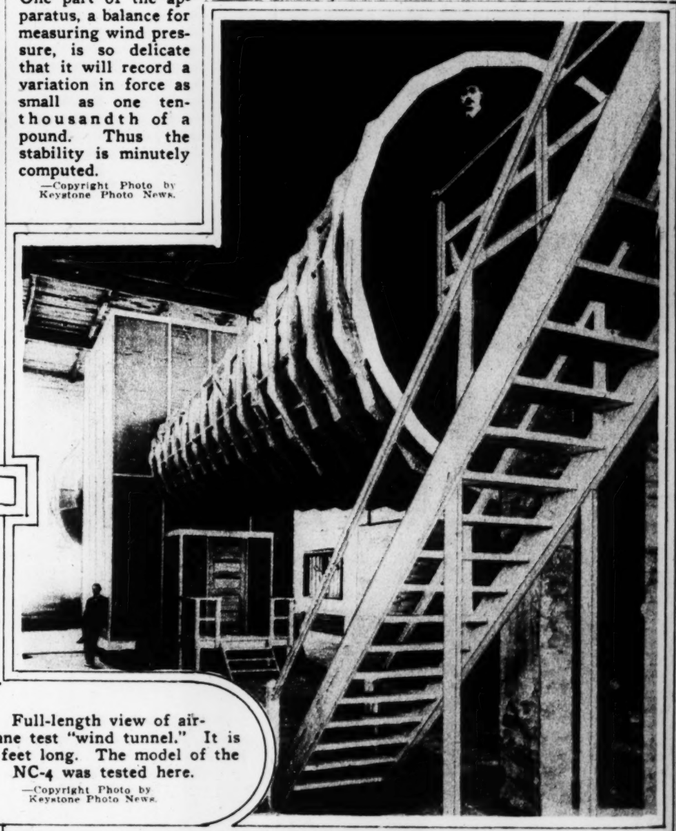
Setting an example a lot of us may soon follow. Camel filling up on water.

—Photo by Paul Thompson.



Intake nozzle of "wind tunnel" used in testing airplanes. It has an extreme diameter of 17 feet, tapering off to 7 feet. An exact model of the actual machine is placed at the entrance, through which different air currrents are blown at the rate of 75 miles an hour. It accommodates a model up to 36 inches wing span and stands an air force of 40 pounds to the square inch. Flow of air is produced by a 400-horse power motor connected to a 3-blade propellor. One part of the apparatus, a balance for measuring wind pressure, is so delicate that it will record a variation in force as small as one ten-thousandth of a pound. Thus the stability is minutely computed.

—Copyright Photo by Keystone Photo News.



Full-length view of airplane test "wind tunnel." It is 85 feet long. The model of the NC-4 was tested here.

—Copyright Photo by Keystone Photo News.







Newest creations of Paris modistes seen at Longchamps races.

—Photo by International News Service.



Strawberries at home. You can do it. Fill barrel full of rich soil, bore one-inch holes in it all around, six inches apart, insert plants in holes, keep well watered.

—Photo by Paul Thompson.



Left to right: R. E. old runner-up; Nelson 40-hole final round.



Mrs. Charles E. Bas bertson.



Bocken

FINALS FOR THE TRANS-MISSISSIPPI GOLF CHAMPIONSHIP



Left to right: R. E. Bockenkamp, St. Louis, 18-year-old runner-up; Nelson Whitney, New Orleans, winner of 40-hole final round.



Gallery overlooking eighteenth green, where Bockenkamp should have won match, but failed through losing four-foot putt.



Mrs. Charles E. Bascom and Mrs. Wm. S. Culbertson.



Left to right: J. L. Johnston, Miss Frances Filley, Stuart G. Stickney, Lady Peek, Mrs. Wm. S. Culbertson and Reuben Bush.

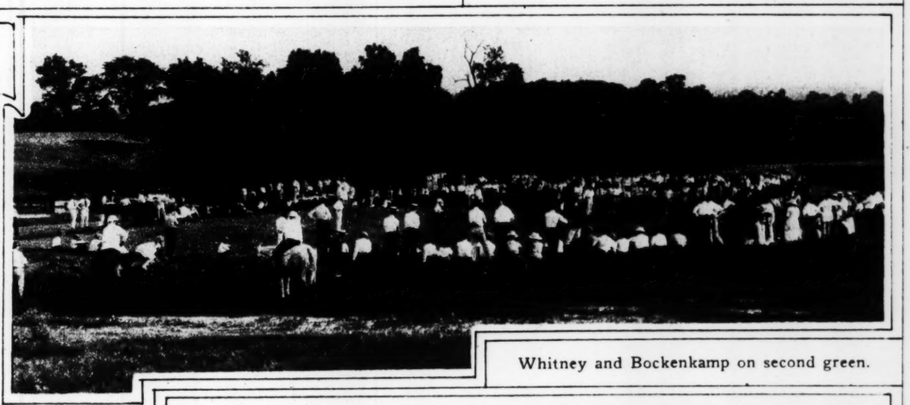


W. Arthur Stickney and Mrs. Sidney Gardner

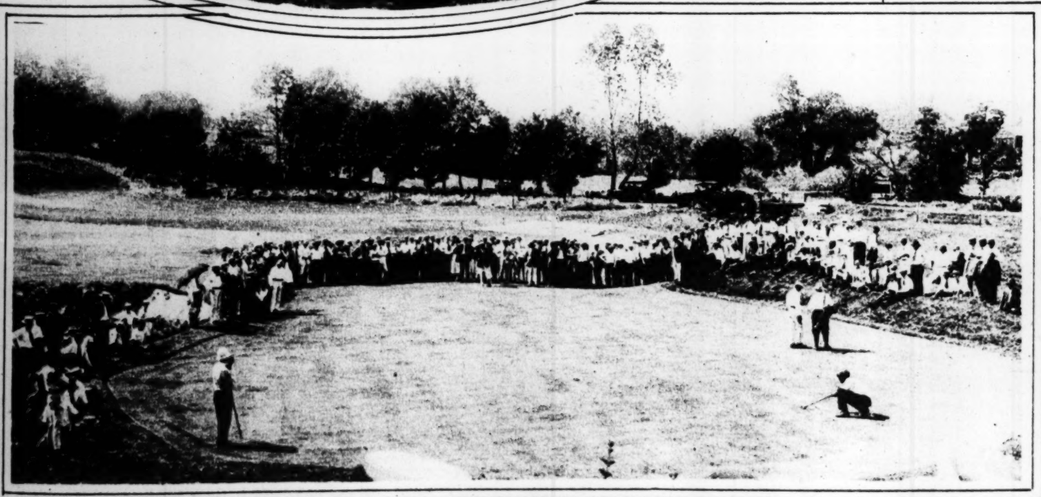
All photos by George S. Pietzcker.



Sidney Allen, Miss Isabel L. Mauran and Miss Mary Frances Joy.



Whitney and Bockenkamp on second green.



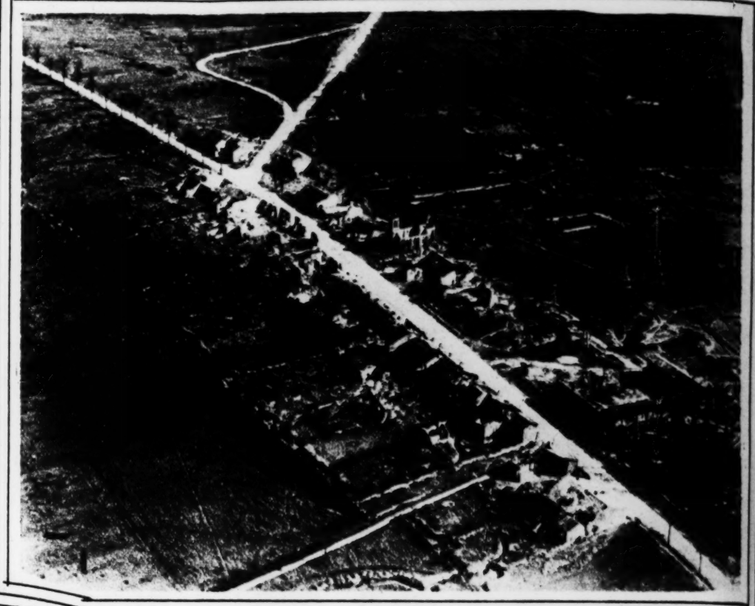
Bockenkamp sighting for a long putt on the eighth green in match with Whitney.



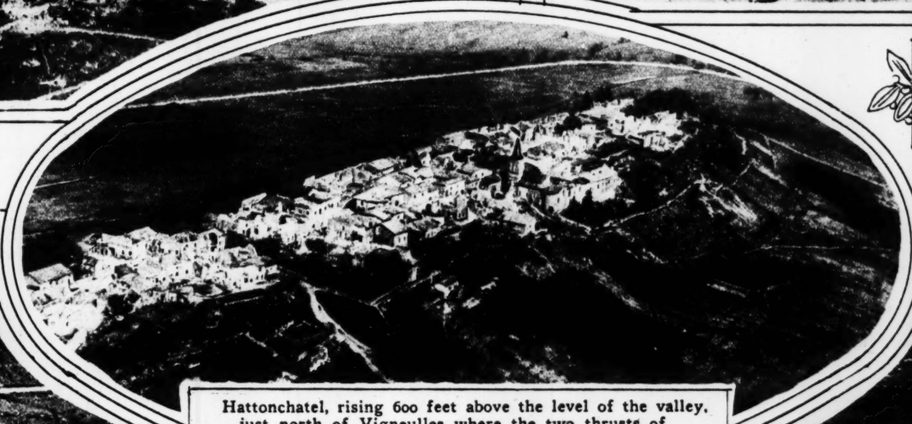
John H. Overall, Mrs. John H. Douglass and Mrs. Sterling E. Edmunds.



Battered Romagne near which is being constructed great American cemetery for the dead of the Meuse-Argonne battle. This cemetery will contain about 30,000 bodies.
—World Wide Photos.



Beaumont, in St. Mihiel sector, showing German trench defenses and, in the background, the famous Dead Man's Curve.
—World Wide Photos.



Hattonchatel, rising 600 feet above the level of the valley, just north of Vigneulles where the two thrusts of the American army joined in the St. Mihiel drive.
—World Wide Photos.

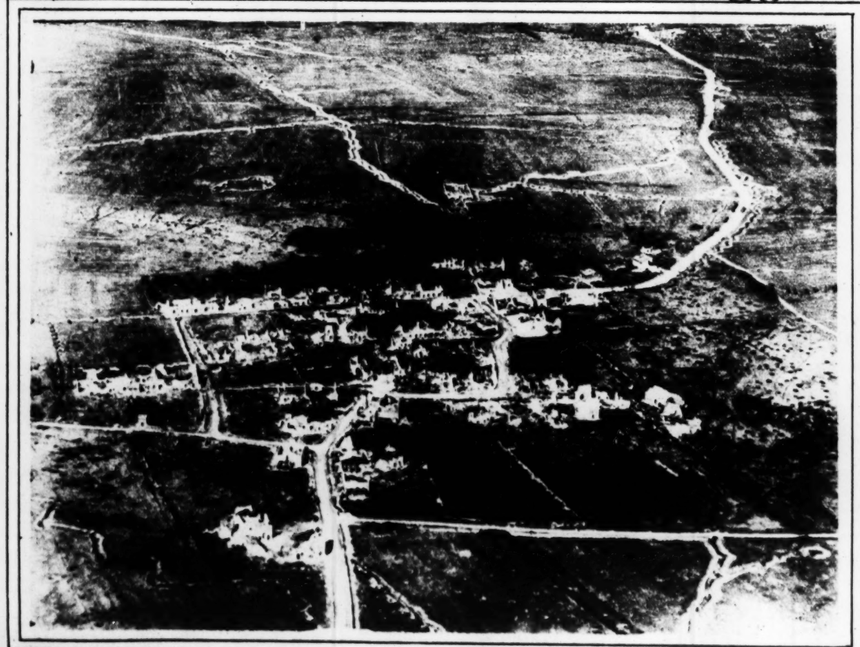


Official U. S. Views of American Battlefields in France —Taken From Airplanes.



The village of Cunel in the Argonne region, with surrounding fields showing marks of heavy shelling.
—World Wide Photos.

Nantillois and its shell-marked fields, reached by the 79th Division early in the Meuse-Argonne drive.
—World Wide Photos.



Ruins of Seicheprey at edge of St. Mihiel Salient, where one of earliest American engagements occurred.
—World Wide Photos.



Varennes, captured by the 28th and 35th Divisions the first day of the Meuse-Argonne offensive.
—World Wide Photos.



One of the most str
sports costumes. Tende
white trimmings.
—Copyright, Un



Tea and house robe.
with thread of green.
yellow. Black velvet tr



An attractive sun pa
natural brush screen.



One of the most striking of the new sports costumes. Tender leaf green, with white trimmings.

—Copyright, Underwood & Underwood.



For more formal occasions. Made of soft white satin with quaint piping of white satin sewed in. White dots are lawn.

—Copyright, Underwood & Underwood.



Tea and house robe. Hand-woven silk, of royal purple, with thread of green. Needlework is scarlet, green and yellow. Black velvet trimmings.

—Copyright, Underwood & Underwood.



An attractive sun parlor. Wicker chair and tabourette, natural brush screen. Breakfast robe of yellow.

—Copyright, Underwood & Underwood.

ROCK-A-BYE BABIES ARE GOOD

And these attractive Nursery Specialties explain why.

FREE Catalogue shows full ROCK-A-BYE BABY Line.

Perfection Manufacturing Co.

2704 N. Leffingwell Ave., St. Louis, Mo.

SCALES IN SHOW HOW THEY GROW $2.50

Nadine Face Powder

(In Green Boxes Only)

Keeps the Complexion Beautiful

Soft and velvety. Money back if not entirely pleased. Nadine is pure and harmless. Adheres until washed off. Prevents sunburn and return of discolorations. A million delighted users prove its value. Popular tints: Flesh, Pink, Brunette, White, 50c; by toilet counters or mail. Dept. P. D.

National Toilet Co., Paris, Tenn., U.S.A.

K·I·SHORTHAND

Learn in 5 evenings

PLEASANT HOME STUDY. Not a course spoon-fed. K. I. SHORTHAND is the new simplified stenography. Amazingly simple, easy, approved by experts. YOU write dictation, messages, etc., rapidly as spoken, after brief, pleasant practice. Superior method for personal use, make notes at lectures, meetings; keep confidential diary. Big help in any profession or business, and in your career. Used in Army, Navy, courts, by public and private stenographers, teachers, by thousands. Night cons. For busy people, including YOU.

We will prove to you by typed or mimeographed test sheets, sent you free, how and why learn K. I. Shorthand in 5 hours, then earn good salary. We teach you by actual correspondence course and give Registered Certificate.

Write for two FREE LESSONS—then when you see how easy it is to learn, continue entire course on thirty days' approval. Guaranteed no cost if you do not learn. Learn K. I. Shorthand now, in that power value, while you can get only. Address: King Institute, I. C. 321, Station F, New York.

FREE Lessons

An Excellent Tonic for Ladies' and Gentlemen's Hair

HONIC'S BALDPATE HAIR TONIC

NEVER FAILS

Nourishes and strengthens the follicles and thus promotes the growth of the hair. Relieves the scalp of unhealthy accumulations and secretions. Gives a rich gloss, is highly perfumed and free from oil. Makes the hair light and fluffy.

Send 10c for Trial Size

Applications obtained at the Better Barber Shops

BALDPATE CO., NEW YORK

467 West 34th St., Dept. C.

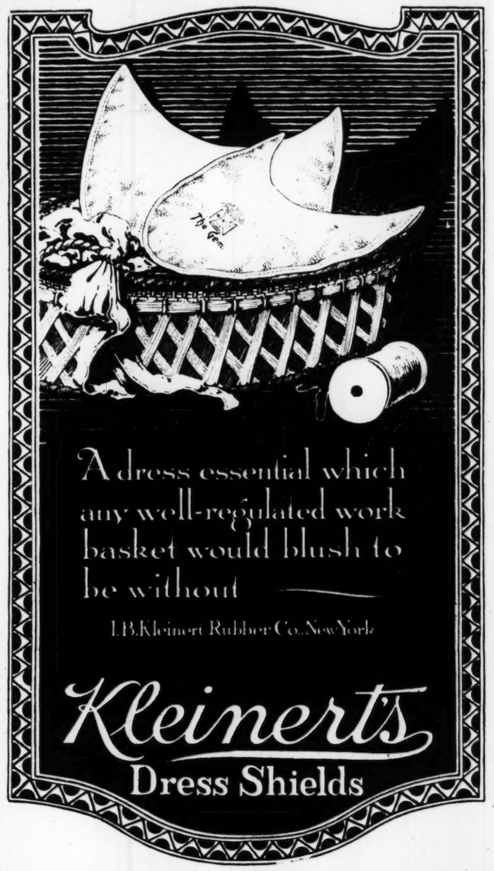
Sold by all druggists or send $1.00

Reg. in U. S. and Canada

ST. LOUIS UNION TRUST CO.

The TRUST COMPANY WITH NO DEMAND LIABILITIES

FOURTH LOCUST



A dress essential which any well-regulated work basket would blush to be without

I.B. Kleinert Rubber Co., New York

Kleinert's Dress Shields

REMY SERVICE

Automotive Electrical Service Co., Inc.

2129-31 LOCUST ST.

St. Louis, Mo.

Authorized By

United Motors Service Incorporated

Service Dept. of Delco, Klaxon, Remy

General Offices: Detroit, Michigan



"American Beauties"

owe much of their attractiveness to their beautiful Eyes, adorned with long, luxuriant, silky Eyelashes and perfectly formed Eyebrows—"those Fringed Curtains which Veil the Eyes," and give to them that rare charm of expression which all women prize so highly, and which is so greatly admired by women and men alike. If Nature has denied you these Beauty Aids, do or despair. You may now have them if you will apply just a little

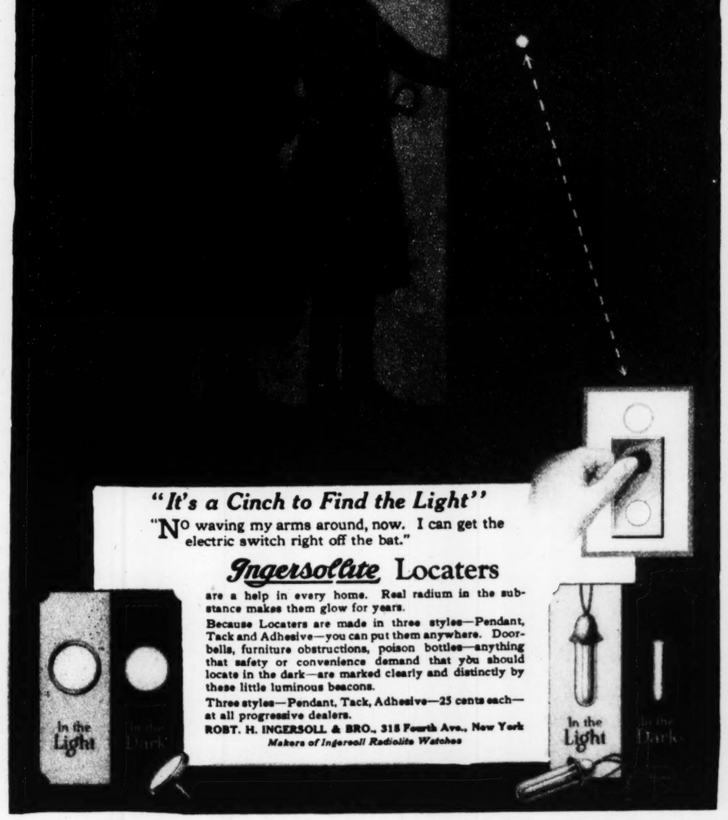
Lash-Brow-Ine

persistently for a short time. Its purpose is to nourish and stimulate the Eyelashes and Eyebrows in a natural manner, thereby promoting their growth and adding beauty to the face. Results will delight and amaze you. "Lash-Brow-Ine" is a pure, delicately scented cream, guaranteed absolutely harmless, tested and endorsed by chemists and beauty specialists all over America. An invaluable aid to beauty. Thousands have used it successfully, why not you? AT YOUR DEALER'S, or direct from us by mail, in plain cover, prepaid, on SATISFACTION ASSURED OR PRICE REFUNDED. AVOID DISAPPOINTMENTS WITH INFERIOR IMITATIONS. GET THE GENUINE. REMEMBER the full name "Lash-Brow-Ine," and insist on getting it.

The wonderful success attained by "Lash-Brow-Ine" has caused the name to be closely imitated. There is only one genuine "Lash-Brow-Ine." Look for the picture of the girl with the Rose, same as above, which appears on every box. You can identify the genuine by this picture.

MAYBELL LABORATORIES

4303-25 Grand Blvd., Chicago



"It's a Cinch to Find the Light"

"No waving my arms around, now. I can get the electric switch right off the bat."

Ingersollite Locaters

are a help in every home. Real radium in the substance makes them glow for years.

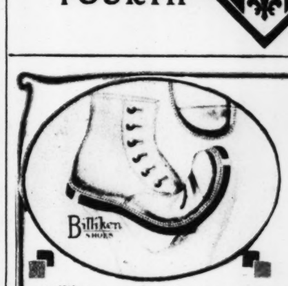
Because Locaters are made in three styles—Pendant, Tack and Adhesive—you can put them anywhere. Doorbells, furniture obstructions, poison bottles—anything that safety or convenience demand that you should locate in the dark—are marked clearly and distinctly by these little luminous beacons.

Three styles—Pendant, Tack, Adhesive—25 cents each—at all progressive dealers.

ROBT. H. INGERSOLL & BRO., 315 Fourth Ave., New York

Makers of Ingersoll Radiolite Watches

In the Light In the Dark In the Light In the Dark



Billiken

A FIVE ROOM APARTMENT— A ROOM FOR EVERY TOE.

Sold by the Leading Retailer In Each City

Billikens are America's most successful shoes for children. They are made nature's way, on improved footform lasts, in a strong and sturdy manner, yet they are soft and flexible as a glove, and if you knew as much about Billikens as we do, your child would wear no other.

Made Only By

McElroy-Sloan Shoe Co., St. Louis



Your Choice!

Almost unbelievable!—until you realize that it comes to you *direct from the Shoe Style Centre of America* (with all intermediary expenses saved.) Your choice of black, tan, or white,—low military or French high heel—the smartest, dressiest oxford of the new styles—and without a penny in advance! Simply mail the coupon—make no payment until shoes arrive—try them on in your own home—ask your friends how they compare with $7 and $8 shoes that they are wearing—and realize at last the secret of buying real comfort, taste and style in footwear without being extravagant.

$4.35

SEND NO MONEY—buy on the approval plan—not a penny cost to you if you are not overjoyed with these shoes. Mail the coupon NOW.

Bradley-Boston Co., Dept. 20, Essex & Chauncey Sts., Boston, Mass.

Send shoes on approval. I will pay on arrival. I risk nothing!

☐ Rich Dark Tan, Low Heel. ☐ White Buckskin, Low Heel.

☐ " " " High " ☐ " " High "

☐ Dull Black Kid, Low Heel.

☐ " " " High "

Size ..... Name .....

Address .....



Pretty Little White Noses

Apply LILA on the nose and it will *remain* naturally white without the use of powder.

Your nose will not get "shiny."

YOU can own bewitching beauty, the beautiful skin of a babe—soft, white and irresistibly attractive by using pure and exquisite

Lila

The Secret of a Soft, White Skin

LILA whitens and beautifies the skin marvelously and instantly

50c and $1.00 Per Bottle

LASHBROW LABORATORIES CO.

77 Preston Place St. Louis, Mo.



Discriminating women know there is nothing as good as WATKINS MULSIFIED COCOANUT OIL for Shampooing, and they also know that imitations and substitutes never satisfy. That is why they always look for the R. L. Watkins signature, and thus are certain of getting the genuine.

Rotogravure ads pay big dividends.



Washing need not hurt fine fabrics

The gentle Lux way actually saves them



YES, there's tell-tale yellowness on all the cobweb threads. Your real Chantilly! Nearly a hundred years old and so very precious! In the old days who ever dreamed the time would come when you could launder it?

Yet today you think nothing more of trusting priceless lace to bubbling Lux suds than you used to think of washing ginghams!

You simply stir up a bowlful of the richest lather and toss in your finest, filmiest belongings without a qualm. Fine laces, thinnest chiffons, exquisite table linens and woolens! Your daintiest curtains will stay whole, your silks lustrous, your blankets soft and woolly.

Delicate Lux suds! If you have never used Lux, you can't begin to appreciate how pure, how cleansing they are!

Lux comes in dainty, white flakes—pure and transparent. They melt instantly in hot water. You whisk them up into the richest, foamiest suds, that gently free the dirt! For silks or delicate colors, you simply add cold water until the suds are lukewarm.

No ruinous rubbing of fine fabrics! No injury to delicate fibres or coarsening of textures! The delicate lustre of your softest silks remains undimmed.

With Lux you just squeeze the delicate suds through the fabrics again and again—rinse in clear water once, twice, three times—and the garment is so fair and fresh that you would never know it had been washed.

Use Lux the moment a thing becomes soiled. The gentle Lux way of washing saves it from the damage even a little dirt does to frail things.

Lux won't hurt anything that pure water alone won't injure.

Get a package of Lux today from your grocer, druggist or department store.—Lever Bros. Co., Cambridge, Mass.



So quick! So easy! Launder all these things in dainty Lux suds

How to wash blankets

Use two tablespoonfuls of Lux to every gallon of water. Whisk Lux into a rich lather in boiling or very hot water, then add cold water to make the suds lukewarm. Work the blankets about in the thick suds, sousing them thoroughly, but do not rub. Squeeze the cleansing suds again and again through soiled spots. Rinse in three waters the same temperature as that in which you washed them. Dissolve a little Lux in the last rinsing water—but do not make a lather. This leaves the blankets softer and fluffier. Run them through a loose wringer; never twist. Hang in the shade to dry, in moderate temperature.

To wash silk underthings

Just drop a tablespoonful of Lux into half a bowlful of boiling or *very hot* water. Whisk into a rich, creamy lather. Add cold water till lukewarm. Dip the garment through the foamy lather many times—work it about in the suds—do not rub. Rinse three times in clear, lukewarm water. Squeeze the water out—do not wring. Roll in a towel. When nearly dry, press with a warm iron—never a hot one.



To wash fine silk blouses

Whisk a tablespoonful of Lux into a thick lather in half a bowlful of boiling or very hot water. Add cold water till lukewarm. Dip your blouse through the foamy lather many times. Squeeze the suds through it—do not rub. Rinse in three waters of the same temperature as the water in which you washed it. Squeeze the water out—do not wring. Roll in a towel to dry. When nearly dry press with a warm iron—never a hot one. Georgette crepe blouses should be gently pulled into shape as they dry and also should be shaped as they are ironed.

To wash your sweater

Use two tablespoonfuls of Lux to every gallon of water. Whisk Lux into a rich lather in boiling or very hot water, then add cold water to make the suds lukewarm. Swish your sweater about in the suds. Wash quickly, pressing the suds through the sweater, but do not rub. Rinse three times in water of the same temperature as that in which you washed it. Dissolve a little Lux in the last rinsing to leave your sweater soft and woolly. Never wring sweaters. Squeeze the water out, pull into shape, and spread on a towel to dry in the shade.

To wash collars and cuffs

Use a tablespoonful of Lux to every gallon of water. Dissolve in very hot water and whisk into a thick lather. Let white linen or cotton accessories soak for a few minutes. Then dip them up and down in the creamy lather. *Do not rub.* Press the suds again and again through very soiled spots. Put through three hot rinse waters. Dry in the sun. Wash georgettes, silks and colors as above but in lukewarm suds. Do not soak. Rinse three times, in lukewarm water. Roll in a towel to dry.



How to wash babies' woolens

To wash little woolens like new, use two tablespoonfuls of Lux to a bowlful of water. Dissolve in boiling or *very hot* water, whisk into a thick lather and add cold water to make suds lukewarm. Put the woolens in. Then squeeze the suds through the garments. *Do not rub.* Rinse three times in water the same temperature as the water in which you washed the garments, dissolving a little Lux in the last rinsing water. Squeeze the water out. *Do not twist.* Dry in a moderate temperature. Press with a warm iron.

LET LUX SAVE THESE FABRICS

Laces, Chiffons	Organdies, Batistes
Georgette, Mull	Fine Linens, Muslins
Crepe de Chine	Damasks, Voiles
Washable Satin	Dimities, Woolens
Washable Taffeta	

LUX

TRY LUX FOR ALL THESE THINGS

Baby's Flannels	Philippine Underwear
Sweaters, Blankets	Silk Underwear
Fine Blouses	Silk Gloves
Silk Stockings	Fine Handkerchiefs
Fine Collars and Cuffs	Washable Spats
Negligees, Corsets	Men's Silk Shirts

There is nothing for fine laundering like Lux

Copyrighted, 1919, by Lever Bros. Co.

SUNDAY JUNE 29 1919

FUNNY SIDE

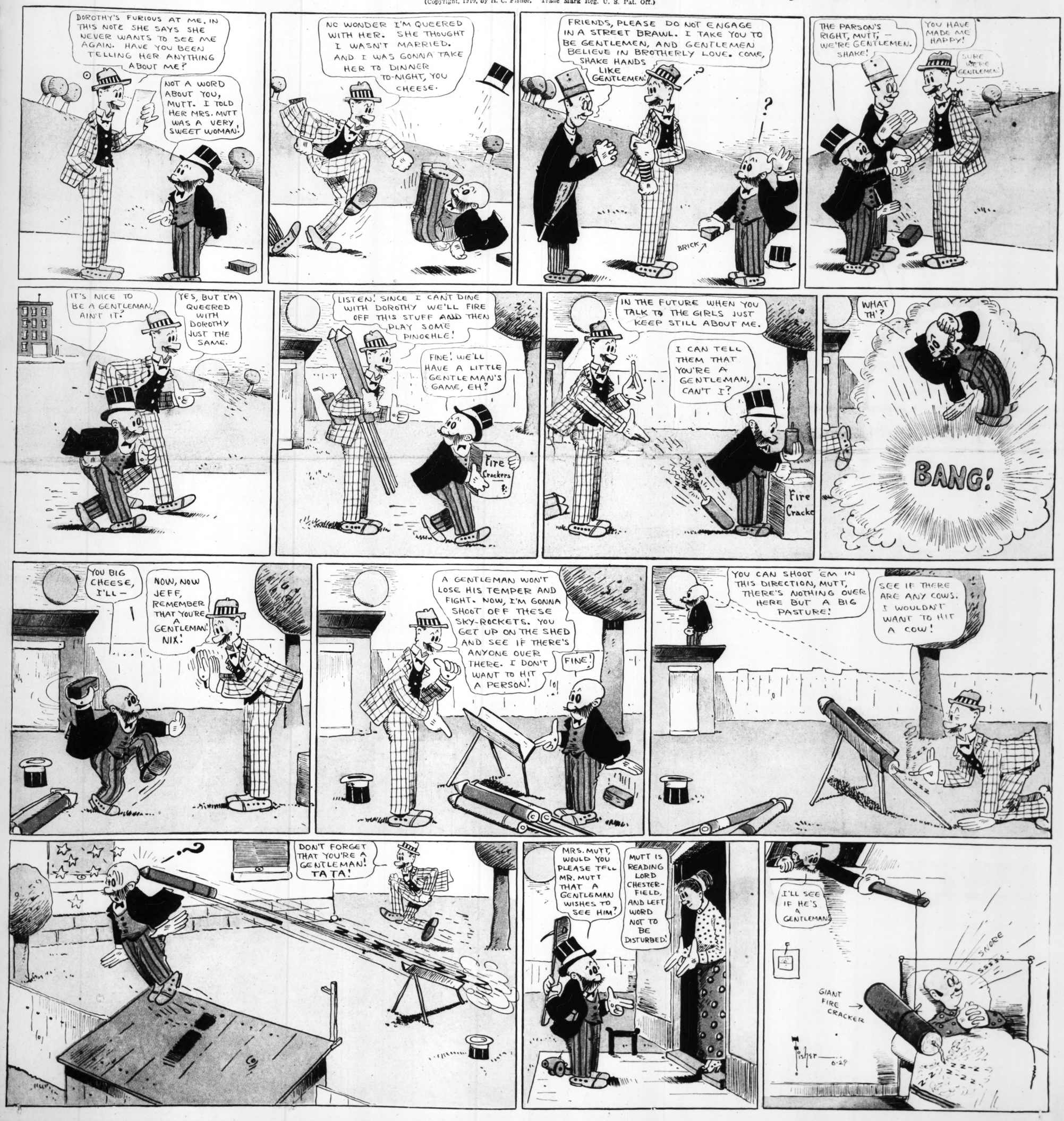
SECTION OF ST LOUIS POST-DISPATCH

COPYRIGHT 1919 BY PRESS PUBLISHING CO. NEW YORK WORLD

MUTT and JEFF are good today--and so they are on Mondays, Tuesdays, Wednesdays, Thursdays, Fridays and Saturdays. Follow their antics in the POST-DISPATCH every day. Page of comics daily, including Goldberg's funny creations, "Say, Pop!" "Penny Ante," "Let the Wedding Bells Ring Out!" and other mirth makers.

MUTT AND JEFF—Gentlemen and Fireworks ❁ By BUD FISHER

(Copyright, 1919, by H. C. Fisher. Trade Mark Reg. U. S. Pat. Off.)



SUNDAY JUNE 29 1919

FUNNY SIDE

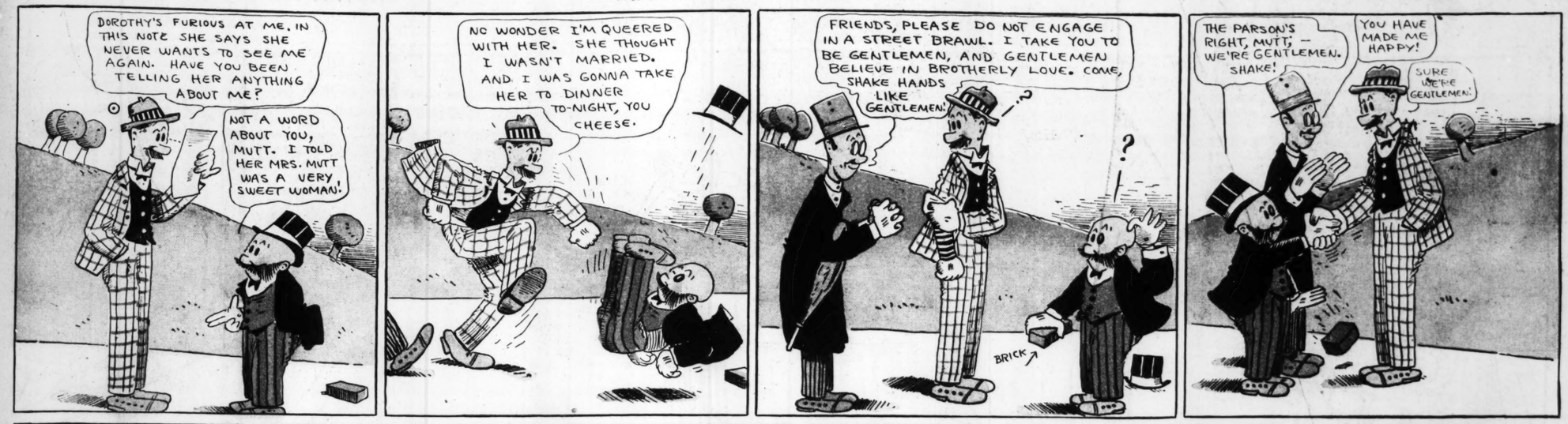
SECTION OF ST LOUIS POST-DISPATCH

COPYRIGHT 1919 BY PRESS PUBLISHING CO. NEW YORK WORLD

MUTT and JEFF are good today--and so they are on Mondays, Tuesdays, Wednesdays, Thursdays, Fridays and Saturdays. Follow their antics in the POST-DISPATCH every day. Page of comics daily, including Goldberg's funny creations, "Say, Pop!" "Penny Ante," "Let the Wedding Bells Ring Out!" and other mirth makers.

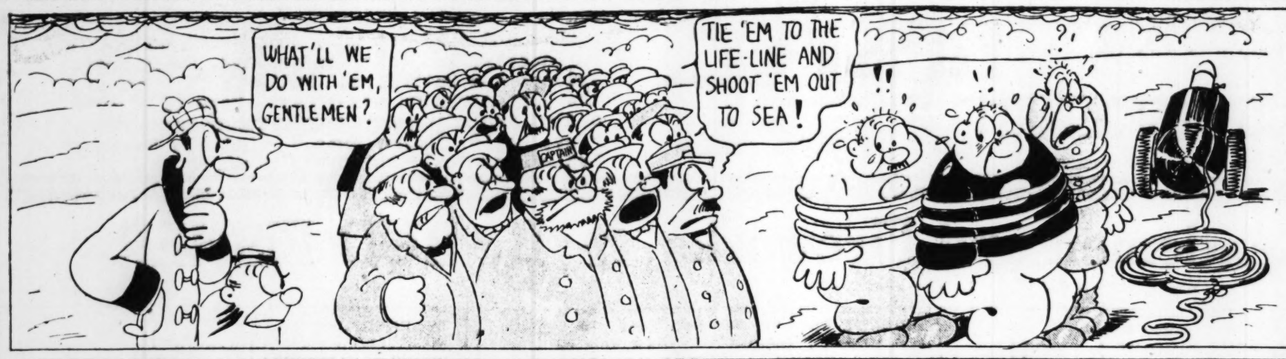
MUTT AND JEFF—Gentlemen and Fireworks ❁ By BUD FISHER

(Copyright, 1919, by H. C. Fisher. Trade Mark Reg. U. S. Pat. Off.)



Hawkshaw the Detective

The Thrilling Tale of the Fourth of July Excursion and the Shifted Light

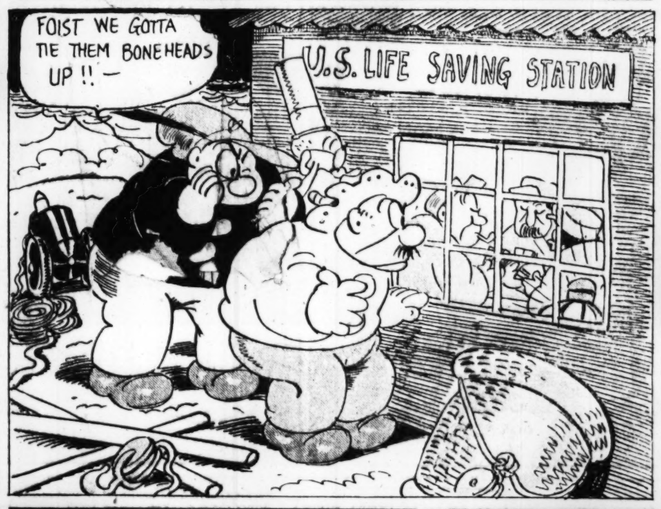








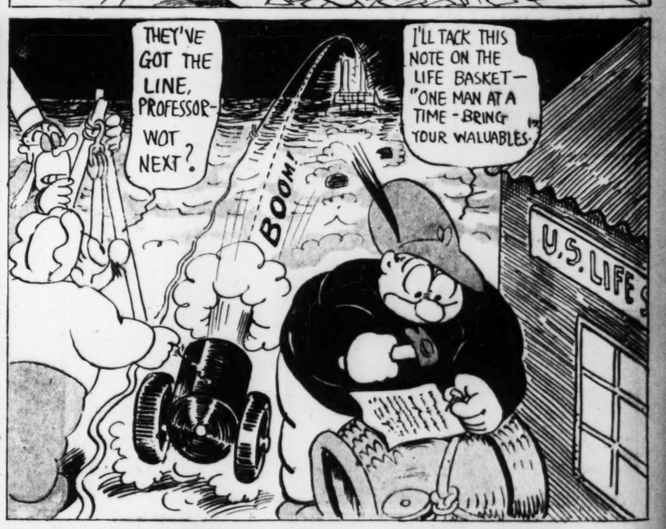




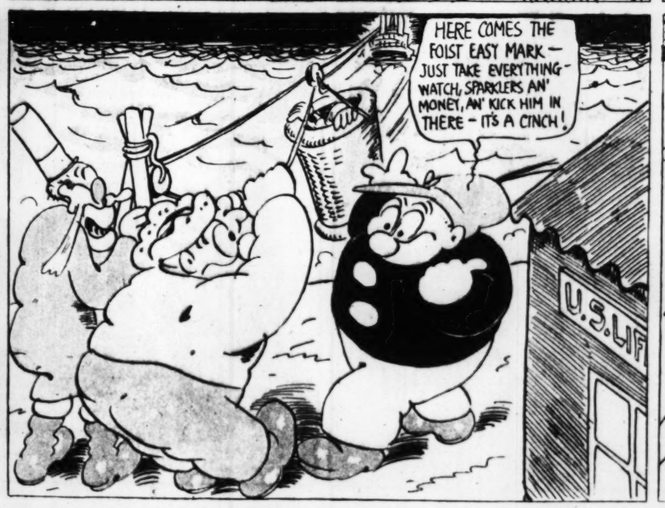










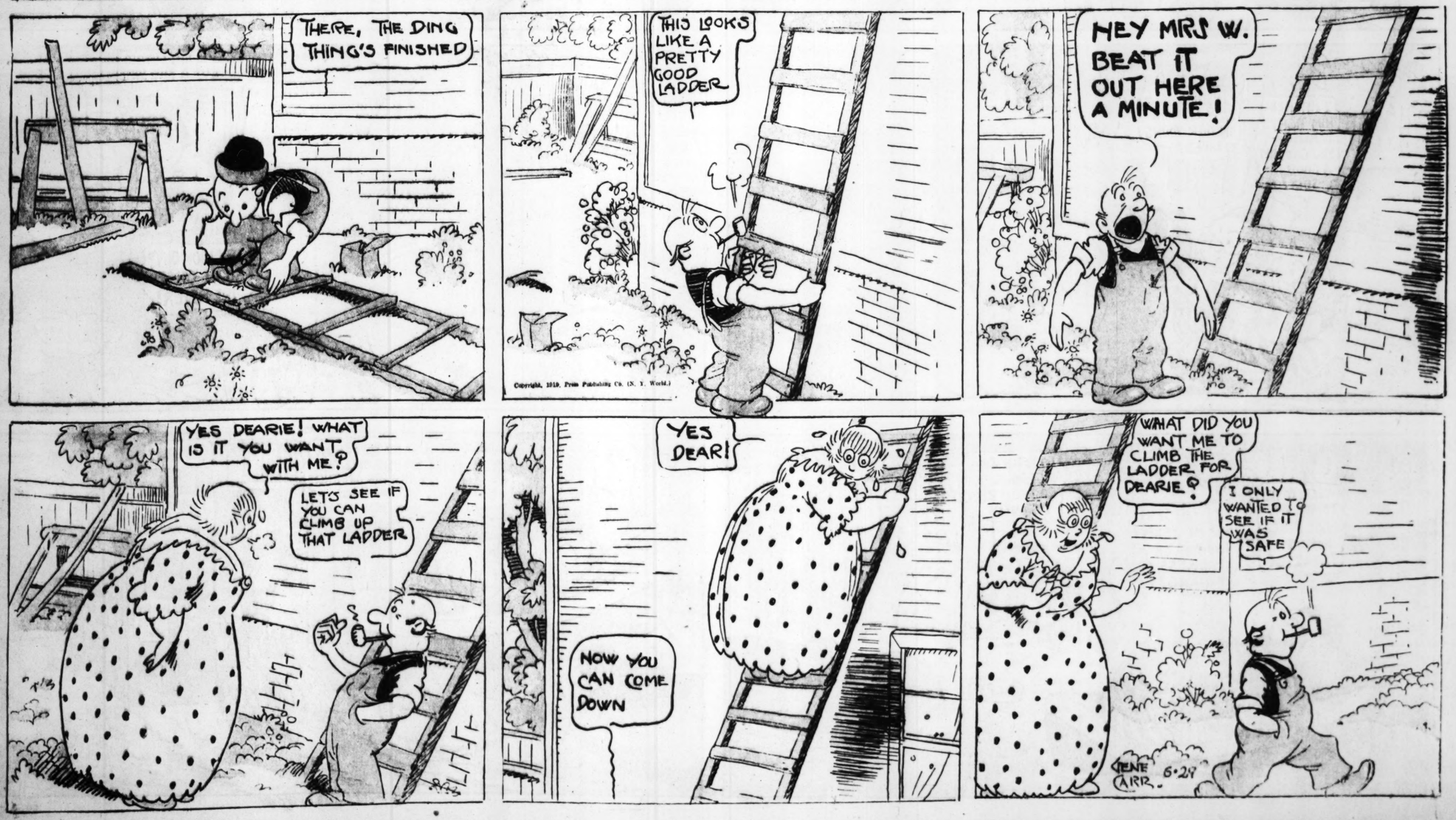




Chub's Big Brother—Wait Till the Gang Catches Charlie



Poor Mr. W—There Are Times When a Wife Is Useful



The Captain and the Kids

By R. DIRKS



















Employers, At
If you have a job open
see the official list of
printed at the head
Wanted Column of tod
consult the Demobiliz
Placement of Soldiers,
905 Locust street.

VOL. 71. NO. 308.

BLOCKADE TO BE LIFTED AS SOON A GERMANY RATIF

Action Expected to Hastened as Need of R and Raw Materials in G many Is Urgent.

MAY SERVE TO OPEN AVENUE TO RUS

Lack of Credit, Howe Probably Will Inter With Resumption of T With That Country.

By the Associated Press.
PARIS, June 28.—The offici
tification to Germany that
blockade will not be raised unti
treaty is ratified by Germany
in the form of a resolution ad
by the Council of Four and pre
ed to the German delegation
its departure for Berlin. Cond
ing the raising of the blockade
Germany's ratification of the
is regarded in conference circ
a sure plan for obtaining a s
ratification because of Germ
food and raw material needs.
As Russia is blockaded as a
of the blockade against the C
Powers, the opinion is held
when the blockade of them
there will lie no blockade a
Russia. However, Soviet Ru
lack of credit and inability to
financial arrangements is l
upon by financial advisers co
ed with the conference as a
Russia's resumption of trade
large scale.

Lansing Heads Mission.

With the departure of Pre
Wilson, Secretary Lansing be
head of the American peace
gation, which will carry on ne
tions on Austrian and other t
under consideration. But th
rangement probably will be
temporary as Secretary Lansi
pects to return to the United
about the middle of July.
Polk, assistant Secretary of
will replace him. Henry W
leaving for a week's vacation
seashore and E. M. House
ing to London; so Gen. Bli
Secretary Lansing will be th
American delegates in Paris f
next few days.
There was complete realiza
peace conference circles and in
generally today. Secretary L
this morning had a conferenc
American officials and later
day he planned to meet Art
Balfour, the British Foreign
tary, and representatives of t
er Powers to formulate pla
carrying on the work rema
be accomplished by the conf
Following the departure
nard M. Baruch, Vance McC
and Thomas W. Lamont, Joh
ter Dulle has been named
leading expert adviser to the
tion which is now considerin
economic problems connecte
the Austrian treaty. The
the Turks advising them th
conference desires their ret
Constantinople as it is not r
consider Turkish problems. I
clear that there is no intentio
until further reports are a
from the commission studyi
Turkish situation.
The Polish treaty signed by
dent Wilson before he left
in which Poland agrees to gu
the rights of minorities, p
will be published Tuesday.
treaty, together with the un
ing President Wilson signe
France was signed privately a
overshadowed by the docum
ceremoniously signed at Vers

New Council of Ten.

The council of the peace
ence, it is understood, aga
take the form of an interal
preme council in which each
great Powers will be represe
two delegates. According
Temps, the council will be for
follows: Premier Clemence
Foreign Minister Pichon for
Secretary of State Lansing
ward M. House for the United
Foreign Minister Balfour
count Milner or Andrew Bon
for Great Britain; Foreign
Tittoni and Guglielmo Marc
Italy, and Baron Makino a
count Chinda for Japan.
Foreign Minister Tittoni
other members of the new
delegation to the peace co
arrived here yesterday. Th
met at the station by the Ba
nino, the former Foreign M
and other Italian representati
have been in Paris.
The peace treaty was brou
Versailles to Paris Saturda
and deposited at the Protoco
Marshal Joffre, who retur
Paris from London Saturd
ning, was unable to attend t
mony at Versailles and
Foch and Marshal Petain,
whom were detained at the
quarters, also were unable to
ent.